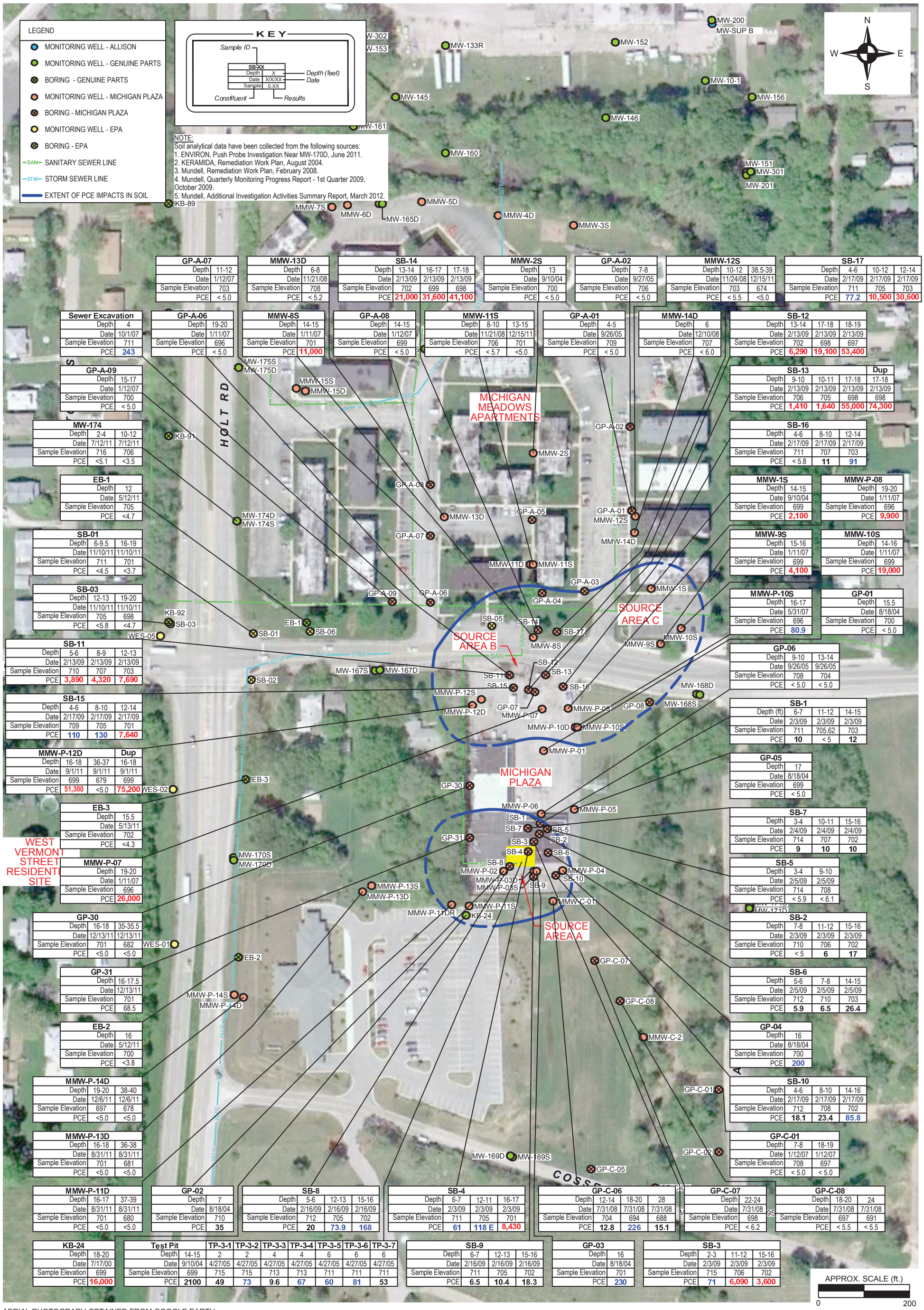

GP-A-07		
Depth	11-12	
Date	1/12/07	
Sample Elevation	703	
PCE	< 5.0	

MMW-13D		
Depth	6-8	
Date	11/21/08	
Sample Elevation	708	
PCE	< 5.2	

SB-14			
Depth	13-14	16-17	17-18
Date	2/13/09	2/13/09	2/13/09
Sample Elevation	702	699	698
PCE	21,000	31,600	41,100

MMW-2S		
Depth	13	
Date	9/10/04	
Sample Elevation	700	
PCE	< 5.0	

GP-A-02		
Depth	7-8	
Date	9/27/05	
Sample Elevation	706	
PCE	< 5.0	

MMW-12S		
Depth	10-12	38.5-39
Date	11/24/08	12/15/11
Sample Elevation	703	674
PCE	< 5.5	<5.0

SB-17			
Depth	4-6	10-12	12-14
Date	2/17/09	2/17/09	2/17/09
Sample Elevation	711	705	703
PCE	77.2	10,500	30,600

Sewer Excavation	
Depth	4
Date	10/1/07
Sample Elevation	711
PCE	243

GP-A-06		
Depth	19-20	
Date	1/11/07	
Sample Elevation	696	
PCE	< 5.0	

MMW-8S		
Depth	14-15	
Date	1/11/07	
Sample Elevation	701	
PCE	11,000	

GP-A-08		
Depth	14-15	
Date	1/12/07	
Sample Elevation	699	
PCE	< 5.0	

MMW-11S		
Depth	8-10	13-15
Date	11/21/08	12/15/11
Sample Elevation	706	701
PCE	< 5.7	<5.0

GP-A-01		
Depth	4-5	
Date	9/26/05	
Sample Elevation	709	
PCE	< 5.0	

MMW-14D		
Depth	6	
Date	12/10/08	
Sample Elevation	707	
PCE	< 6.0	

SB-12			
Depth	13-14	17-18	18-19
Date	2/13/09	2/13/09	2/13/09
Sample Elevation	702	698	697
PCE	6,290	19,100	53,400

GP-A-09		
Depth	15-17	
Date	1/12/07	
Sample Elevation	700	
PCE	< 5.0	

SB-13				Dup
Depth	9-10	10-11	17-18	17-18
Date	2/13/09	2/13/09	2/13/09	2/13/09
Sample Elevation	706	705	698	698
PCE	1,410	1,640	55,000	74,300

MW-174		
Depth	2-4	10-12
Date	7/12/11	7/12/11
Sample Elevation	716	706
PCE	<5.1	<3.5

SB-16			
Depth	4-6	8-10	12-14
Date	2/17/09	2/17/09	2/17/09
Sample Elevation	711	707	703
PCE	< 5.8	11	91

EB-1	
Depth	12
Date	5/12/11
Sample Elevation	705
PCE	<4.7

MMW-1S	
Depth	14-15
Date	9/10/04
Sample Elevation	699
PCE	2,100

MMW-P-08	
Depth	19-20
Date	1/11/07
Sample Elevation	696
PCE	9,900

SB-01		
Depth	6-9.5	16-19
Date	11/10/11	11/10/11
Sample Elevation	711	701
PCE	<4.5	<3.7

MMW-9S	
Depth	15-16
Date	1/11/07
Sample Elevation	699
PCE	4,100

MMW-10S	
Depth	14-16
Date	1/11/07
Sample Elevation	699
PCE	19,000

SB-03		
Depth	12-13	19-20
Date	11/10/11	11/10/11
Sample Elevation	705	698
PCE	<5.8	<4.7

MMW-P-10S	
Depth	16-17
Date	5/31/07
Sample Elevation	696
PCE	80.9

GP-01	
Depth	15.5
Date	8/18/04
Sample Elevation	700
PCE	< 5.0

SB-11			
Depth	5-6	8-9	12-13
Date	2/13/09	2/13/09	2/13/09
Sample Elevation	710	707	703
PCE	3,890	4,320	7,690

GP-06		
Depth	9-10	13-14
Date	9/26/05	9/26/05
Sample Elevation	708	704
PCE	< 5.0	< 5.0

SB-15			
Depth	4-6	8-10	12-14
Date	2/17/09	2/17/09	2/17/09
Sample Elevation	709	705	701
PCE	110	130	7,640

SB-1			
Depth (ft)	6-7	11-12	14-15
Date	2/3/09	2/3/09	2/3/09
Sample Elevation	711	705.62	703
PCE	10	< 5	12

MMW-P-12D				Dup
Depth	16-18	36-37		16-18
Date	9/1/11	9/1/11		9/1/11
Sample Elevation	699	679		699
PCE	51,300	<5.0		75,200

GP-05	
Depth	17
Date	8/18/04
Sample Elevation	699
PCE	< 5.0

EB-3	
Depth	15.5
Date	5/13/11
Sample Elevation	702
PCE	<4.3

SB-7			
Depth	3-4	10-11	15-16
Date	2/4/09	2/4/09	2/4/09
Sample Elevation	714	707	702
PCE	9	10	10

MMW-P-07	
Depth	19-20
Date	1/11/07
Sample Elevation	696
PCE	26,000

SB-5		
Depth	3-4	9-10
Date	2/5/09	2/5/09
Sample Elevation	714	708
PCE	< 5.9	< 6.1

GP-30		
Depth	16-18	35-35.5
Date	12/13/11	12/13/11
Sample Elevation	701	682
PCE	<5.0	<5.0

SB-2			
Depth	7-8	11-12	15-16
Date	2/3/09	2/3/09	2/3/09
Sample Elevation	710	706	702
PCE	< 5	6	17

GP-31	
Depth	16-17.5
Date	12/13/11
Sample Elevation	701
PCE	68.5

SB-6			
Depth	5-6	7-8	14-15
Date	2/5/09	2/5/09	2/5/09
Sample Elevation	712	710	703
PCE	5.9	6.5	26.4

EB-2	
Depth	16
Date	5/12/11
Sample Elevation	700
PCE	<3.8

GP-04	
Depth	16
Date	8/18/04
Sample Elevation	700
PCE	200

MMW-P-14D		
Depth	19-20	38-40
Date	12/6/11	12/6/11
Sample Elevation	697	678
PCE	<5.0	<5.0

SB-10			
Depth	4-6	8-10	14-16
Date	2/17/09	2/17/09	2/17/09
Sample Elevation	712	708	702
PCE	18.1	23.4	85.8

MMW-P-13D		
Depth	16-18	36-38
Date	8/31/11	8/31/11
Sample Elevation	701	681
PCE	<5.0	<5.0

GP-C-01		
Depth	7-8	18-19
Date	1/12/07	1/12/07
Sample Elevation	708	697
PCE	< 5.0	< 5.0

MMW-P-11D		
Depth	16-17	37-39
Date	8/31/11	8/31/11
Sample Elevation	701	680
PCE	<5.0	<5.0

GP-02	
Depth	7
Date	8/18/04
Sample Elevation	710
PCE	35

SB-8			
Depth	5-6	12-13	15-16
Date	2/16/09	2/16/09	2/16/09
Sample Elevation	712	705	702
PCE	20	73.9	168

SB-4			
Depth	6-7	12-11	16-17
Date	2/3/09	2/3/09	2/3/09
Sample Elevation	711	705	701
PCE	61	118 E	8,430

GP-C-06			
Depth	12-14	18-20	28
Date	7/31/08	7/31/08	7/31/08
Sample Elevation	704	694	688
PCE	12.8	226	15.1

GP-C-07		
Depth	22-24	
Date	7/31/08	
Sample Elevation	698	
PCE	< 6.2	

GP-C-08		
Depth	18-20	24
Date	7/31/08	7/31/08
Sample Elevation	697	691
PCE	< 5.5	< 5.5

KB-24	
Depth	18-20
Date	7/17/00
Sample Elevation	699
PCE	16,000

Test Pit		TP-3-1	TP-3-2	TP-3-3	TP-3-4	TP-3-5	TP-3-6	TP-3-7
Depth	14-15	2	2	4	4	6	6	6
Date	9/10/04	4/27/05	4/27/05	4/27/05	4/27/05	4/27/05	4/27/05	4/27/05
Sample Elevation	699	715	715	713	713	711	711	711
PCE	2100	49	73	9.6	67	60	81	53

SB-9			
Depth	6-7	12-13	15-16
Date	2/16/09	2/16/09	2/16/09
Sample Elevation	711	705	702
PCE	6.5	10.4	18.3

GP-03	
Depth	16
Date	8/18/04
Sample Elevation	701
PCE	230

SB-3			
Depth	2-3	11-12	15-16
Date	2/3/09	2/3/09	2/3/09
Sample Elevation	715	706	702
PCE	71	6,090	3,600

AERIAL PHOTOGRAPH OBTAINED FROM GOOGLE EARTH

ENVIRON

PCE IN SOIL (ug/kg)
WEST VERMONT STREET STUDY AREA
INDIANAPOLIS, INDIANA

FIGURE
4

DRAFTER: CKN DATE: 6/5/12 CONTRACT NUMBER: 21-25641B APPROVED: AG REVISED:

L:\Loop Project Files\00_CAD FILES\21\Genuine Parts_GWM Q1-2011 2125641B\2012-04 Figures\04_PCE in soil.dwg