GNHWPCA
Protecting the Environment

MANAGEMENT AND STAFF

EXECUTIVE DIRECTOR – SIDNEY J. HOLBROOK
DIRECTOR OF FINANCE AND ADMINISTRATION – GABRIEL VARCA
DIRECTOR OF OPERATIONS – GARY ZRELAK
DIRECTOR OF ENGINEERING – THOMAS V. SGROI, P.E.
(STAFF OF 37 FULL AND PART-TIME EMPLOYEES)

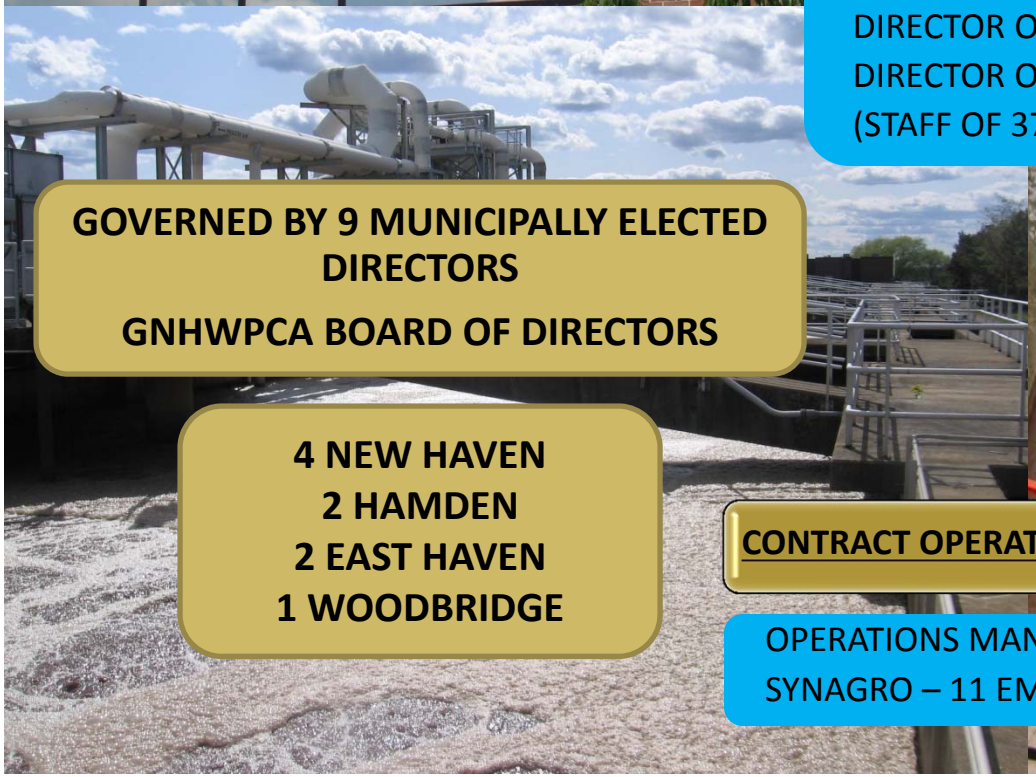

GOVERNED BY 9 MUNICIPALLY ELECTED DIRECTORS

GNHWPCA BOARD OF DIRECTORS

4 NEW HAVEN
2 HAMDEN
2 EAST HAVEN
1 WOODBRIDGE

CONTRACT OPERATORS

OPERATIONS MANAGEMENT INTERNATIONAL (29 EMPLOYEES)
SYNAGRO – 11 EMPLOYEES

GNHWPCA CURRENT OPERATIONS ORG CHART

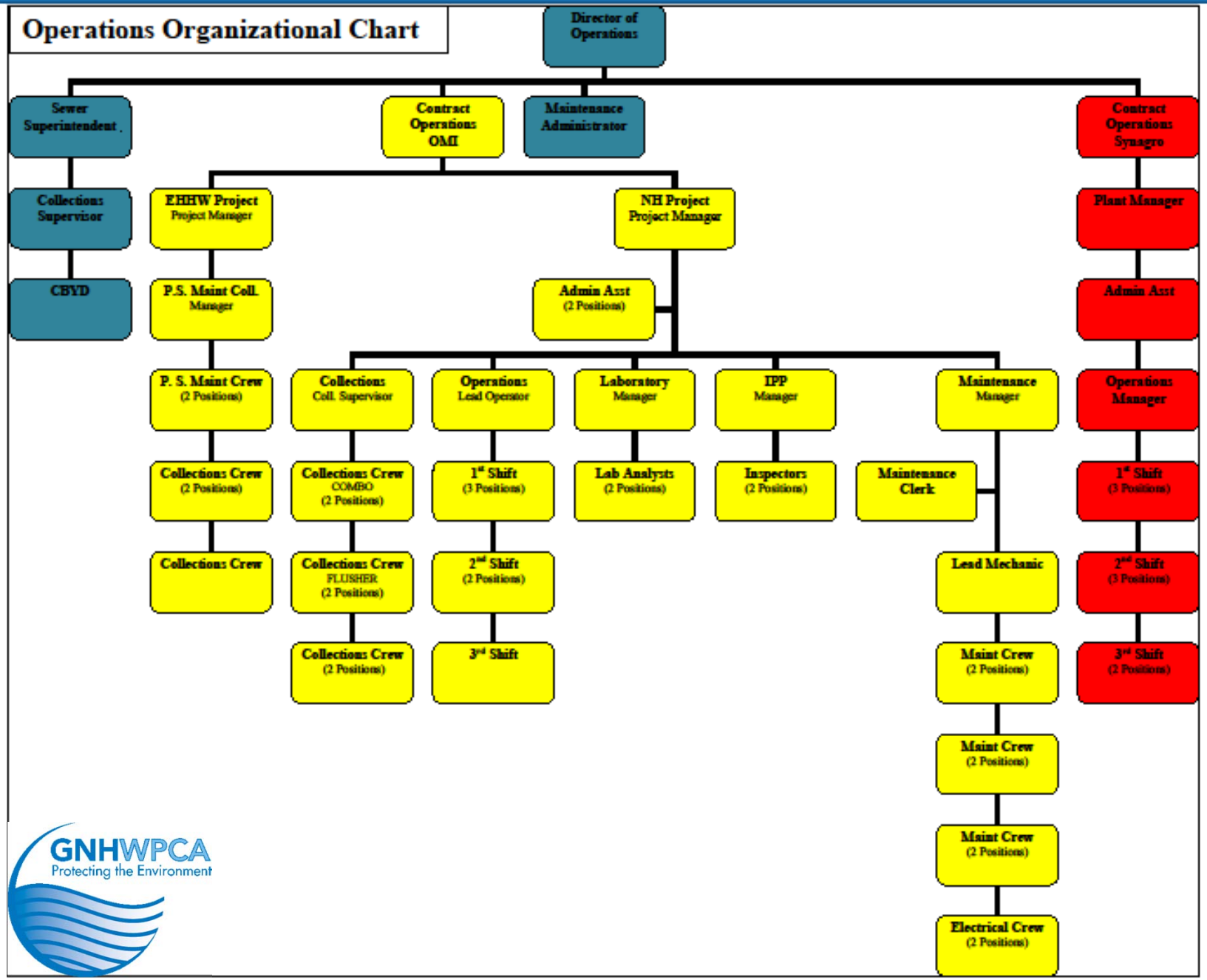
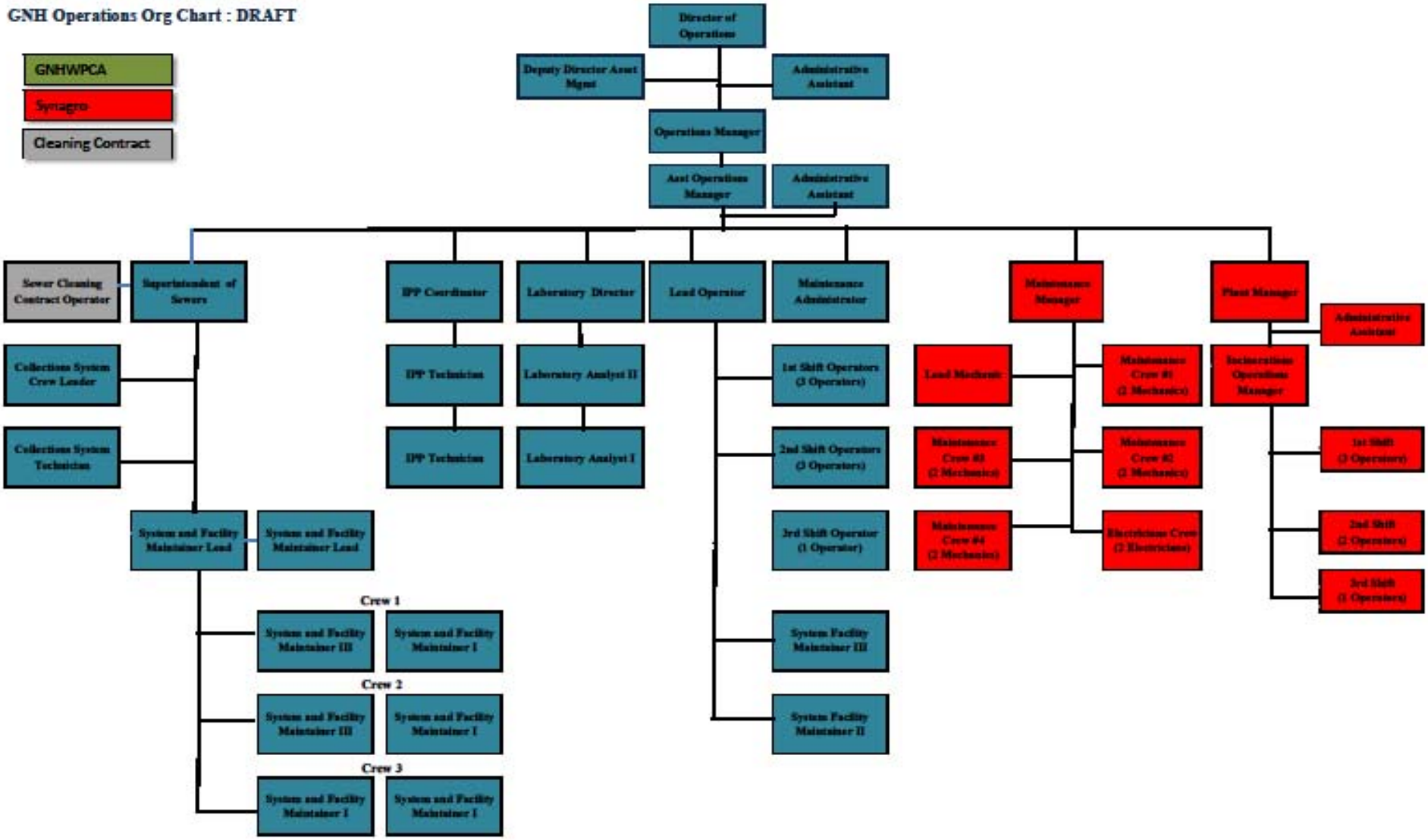
GNHWPCA JAN. 1, 2014 OPERATIONS ORG CHART