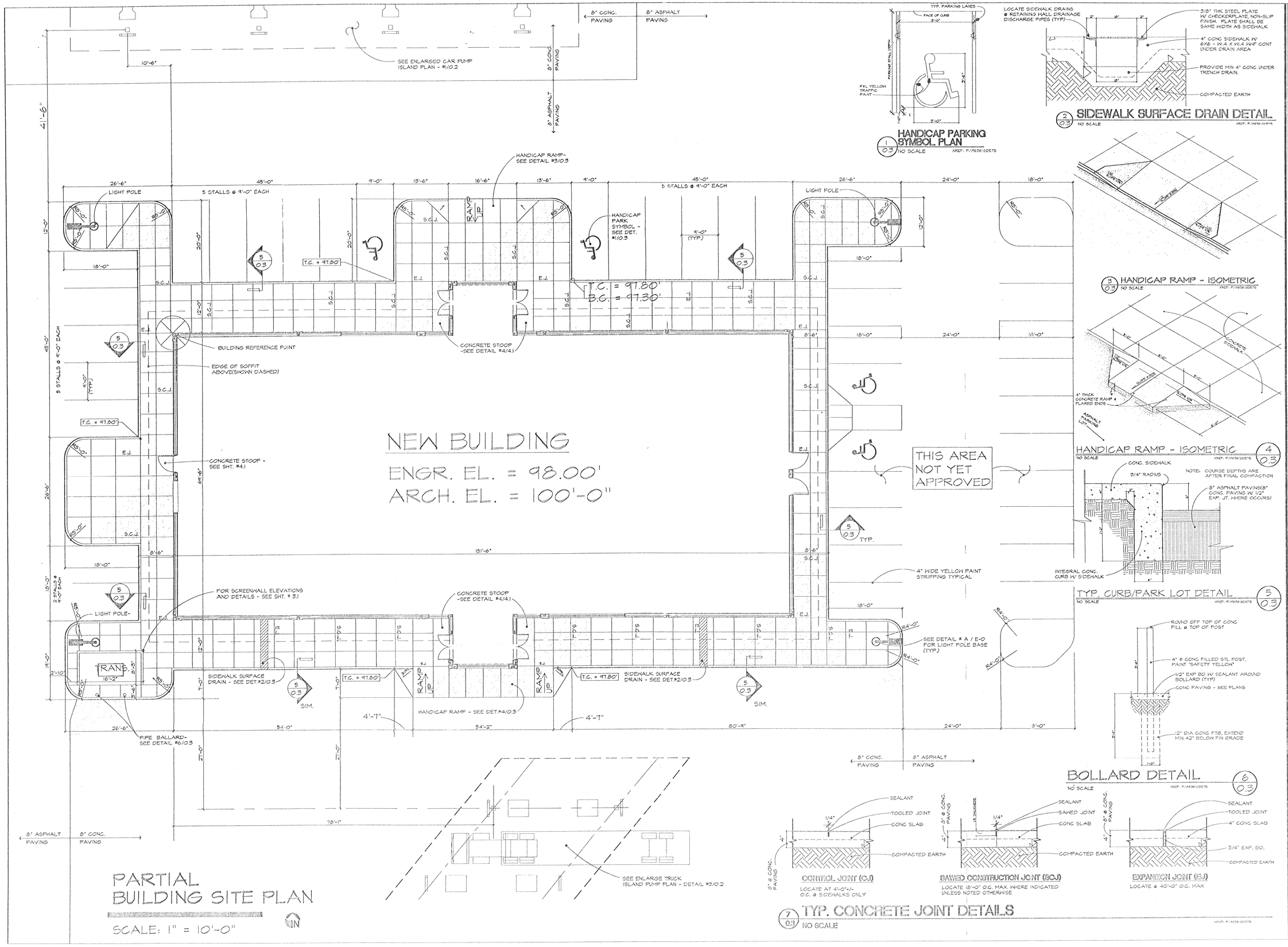

PARTIAL BUILDING SITE PLAN

SCALE: 1" = 10'-0"

1/0.3 HANDICAP PARKING SYMBOL PLAN
NO SCALE
XREF: P:\9636\SDETS

2/0.3 SIDEWALK SURFACE DRAIN DETAIL
NO SCALE
XREF: P:\9636\SDETS

3/0.3 HANDICAP RAMP - ISOMETRIC
NO SCALE
XREF: P:\9636\SDETS

HANDICAP RAMP - ISOMETRIC 4/0.3
NO SCALE
XREF: P:\9636\SDETS

TYP. CURB/PARK LOT DETAIL 5/0.3
NO SCALE
XREF: P:\9636\SDETS

BOLLARD DETAIL 6/0.3
NO SCALE
XREF: P:\9636\SDETS

CONTROL JOINT (CJ)
LOCATE AT 4'-0"+/- O.C. @ SIDEWALKS ONLY

SAWED CONSTRUCTION JOINT (SCJ)
LOCATE 18'-0" O.C. MAX. WHERE INDICATED UNLESS NOTED OTHERWISE

EXPANSION JOINT (EJ)
LOCATE @ 40'-0" O.C. MAX

7/0.3 TYP. CONCRETE JOINT DETAILS
NO SCALE
XREF: P:\9636\SDETS

NOTES:

GENERAL NOTES:

NOTE:
DETAILS AND NOTES ON THIS DRAWING APPLY TO ALL OTHER DRAWINGS WHERE SIMILAR CONDITIONS EXIST WHETHER OR NOT NOTED OR DETAILED.

DATE: 30 JULY, 1996
REVISIONS:
DRAWN BY: R.B.H.
APPROVED BY: D.L.R.
PROJECT NO: 9636
CADD FILE NO: P:\9636\SHT03
PROJECT:
OMAHA INDIAN TRIBE TRUCK STOP BUILDING ONAWA, IOWA

I hereby certify that this plan, specification, or report was prepared by me or under my direct supervision and that I am a duly Registered Professional Engineer under the laws of the State of Iowa.

Kenneth D. Lathrum
Date _____ Reg. No. 6571

SHEET NO: 0.3

KENNETH D. LATHRUM AND ASSOCIATES P.C.
Structural Engineering Consultant
1901 N. 81st Street
Omaha, Nebraska 68114
(402)-391-5861

© KENNETH D. LATHRUM & ASSOCIATES, P.C. 1996
This document and the information contained herein shall not be reproduced or excerpted from without the express written permission from the author.

KRH
KEELER RAYNOR HINZ ARCHITECTS P.C.
101 West Mission Avenue
Bellevue, Nebraska 68005
(402)-291-6941