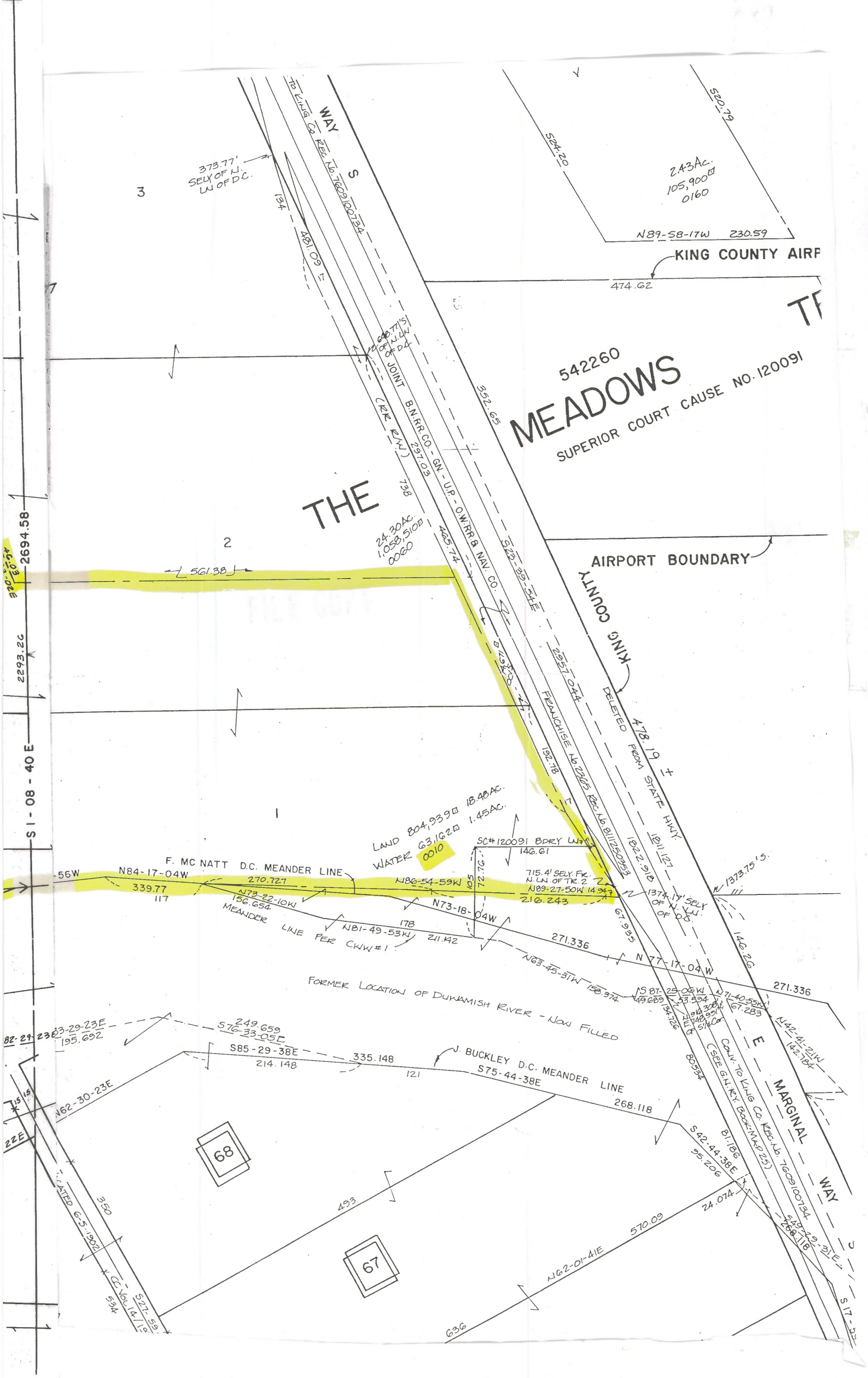

THE MEADOWS
542260
SUPERIOR COURT CAUSE NO. 120091
KING COUNTY AIRP
AIRPORT BOUNDARY
KING COUNTY
MARGINAL WAY
S
E
WAY
JOINT B.N.R.R. CO. - GN. - U.P. - O.W.R.R. & NAV. CO.
(RR R/W)
FRANCHISE No. 2365 Rec. No. 8111250353
DELETED FROM STATE HWY.
TO KING CO. REC. No. 7609100734
373.77' SELY OF N. LN OF D.C.
2.43Ac. 105,900□ 0160
N89-58-17W 230.59
474.62
524.20
520.79
352.65
297.03
465.74
24.30Ac. 1,058,510□ 0060
561.38
478.19
2957.044
1822.918
1811.127
1373.75'S.
1374.17' SELY OF N. LN. OF D.C.
LAND 804,939□ 18.48AC.
WATER 63,162□ 1.45AC.
0010
SC#120091 BDRY LN
146.61
715.4' SELY. FR. N. LN. OF TR. 2
N89-27-50W 14.94
216.243
F. MC NATT D.C. MEANDER LINE
N84-17-04W
339.77
270.727
N73-22-10W
156.654
N86-54-59W
N73-18-04W
N81-49-53W
211.142
271.336
N77-17-04W
N63-45-31W 158.374
MEANDER LINE PER CWW#1
FORMER LOCATION OF DUWAMISH RIVER - NOW FILLED
S85-29-38E
335.148
214.148
J. BUCKLEY D.C. MEANDER LINE
S75-44-38E
268.118
S42-44-38E
95.206
81.186
N62-30-23E
N62-01-41E
570.09
24.074
68
67
493
350
636
2694.58
2293.26
S1-08-40E

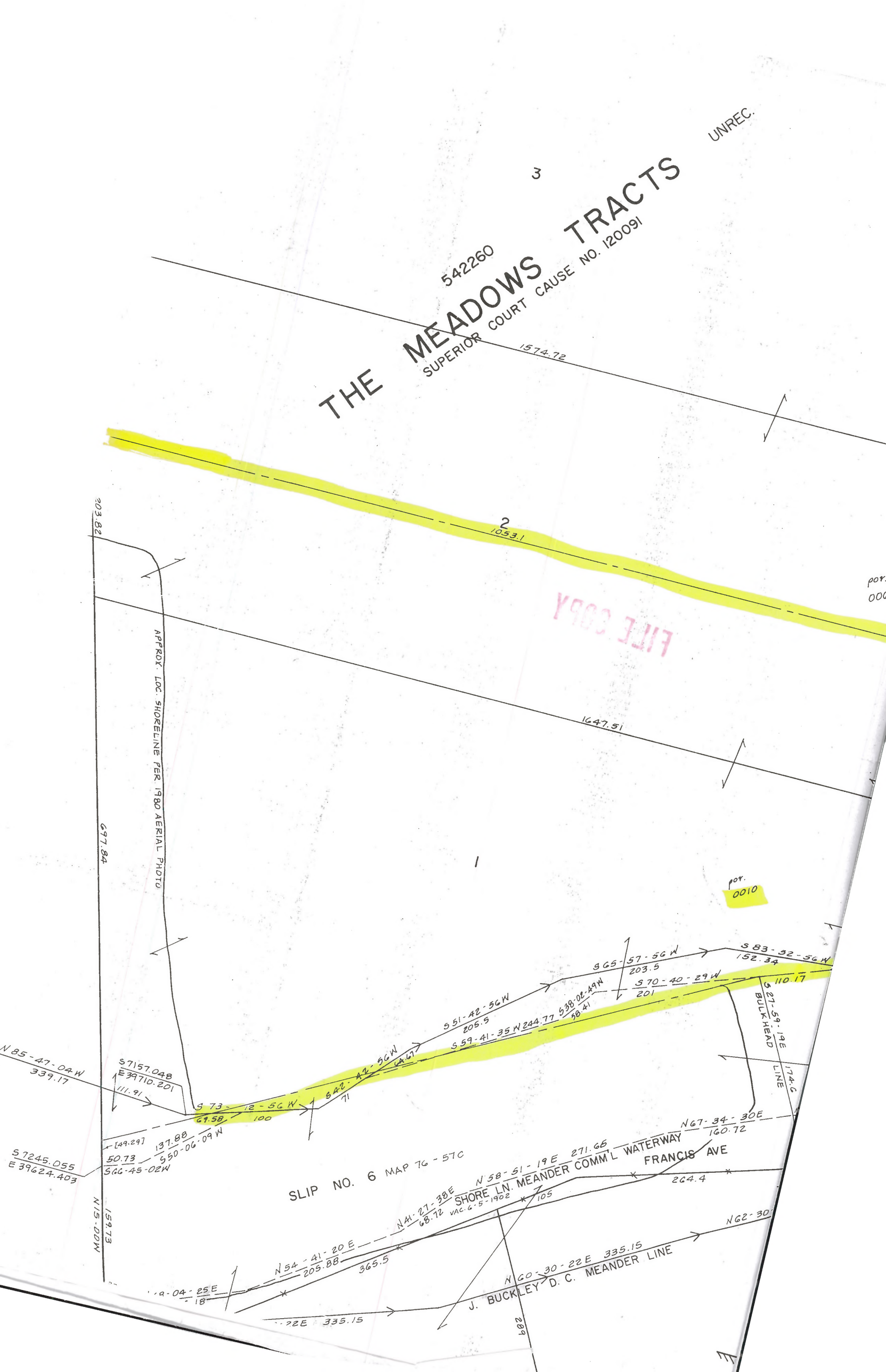

THE MEADOWS TRACTS
SUPERIOR COURT CAUSE NO. 120091
542260
UNREC.
3
1574.72
2
1053.1
1647.51
1
por. 0010
APPROX. LOC. SHORELINE PER 1980 AERIAL PHOTO
697.84
203.82
N 85-47-04 W
339.17
S 7157.048
E 39710.201
111.91
S 73-12-56 W
69.58
100
S 42-42-56 W
71
64.67
S 51-42-56 W
205.5
S 59-41-35 W 244.77
S 38-02-49 W
58.41
S 65-57-56 W
203.5
S 70-40-29 W
201
S 83-32-56 W
152.34
110.17
S 27-59-19 E
BULKHEAD LINE
174.6
[49.29]
137.88
S 50-06-09 W
50.73
S 66-45-02 W
S 7245.055
E 39624.403
N 15-00 W
159.73
SLIP NO. 6 MAP 76-57C
N 67-34-30 E
160.72
FRANCIS AVE
264.4
N 58-51-19 E 271.65
SHORE LN. MEANDER COMM'L WATERWAY
VAC. 6-5-1902
105
N 41-27-38 E
68.72
N 54-41-20 E
205.88
365.5
N 60-30-22 E 335.15
J. BUCKLEY D. C. MEANDER LINE
N 62-30
335.15
289