Jim Houseman
<jim.houseman@noaa.gov>

01/24/2005 04:39 PM

To: Deborah Hilsman/R10/USEPA/US@EPA, Yvonne Vallette/R10/USEPA/US@EPA
cc:
Subject: Bridgeview Vineyards photos

Supplemental photos from August 2003.

1

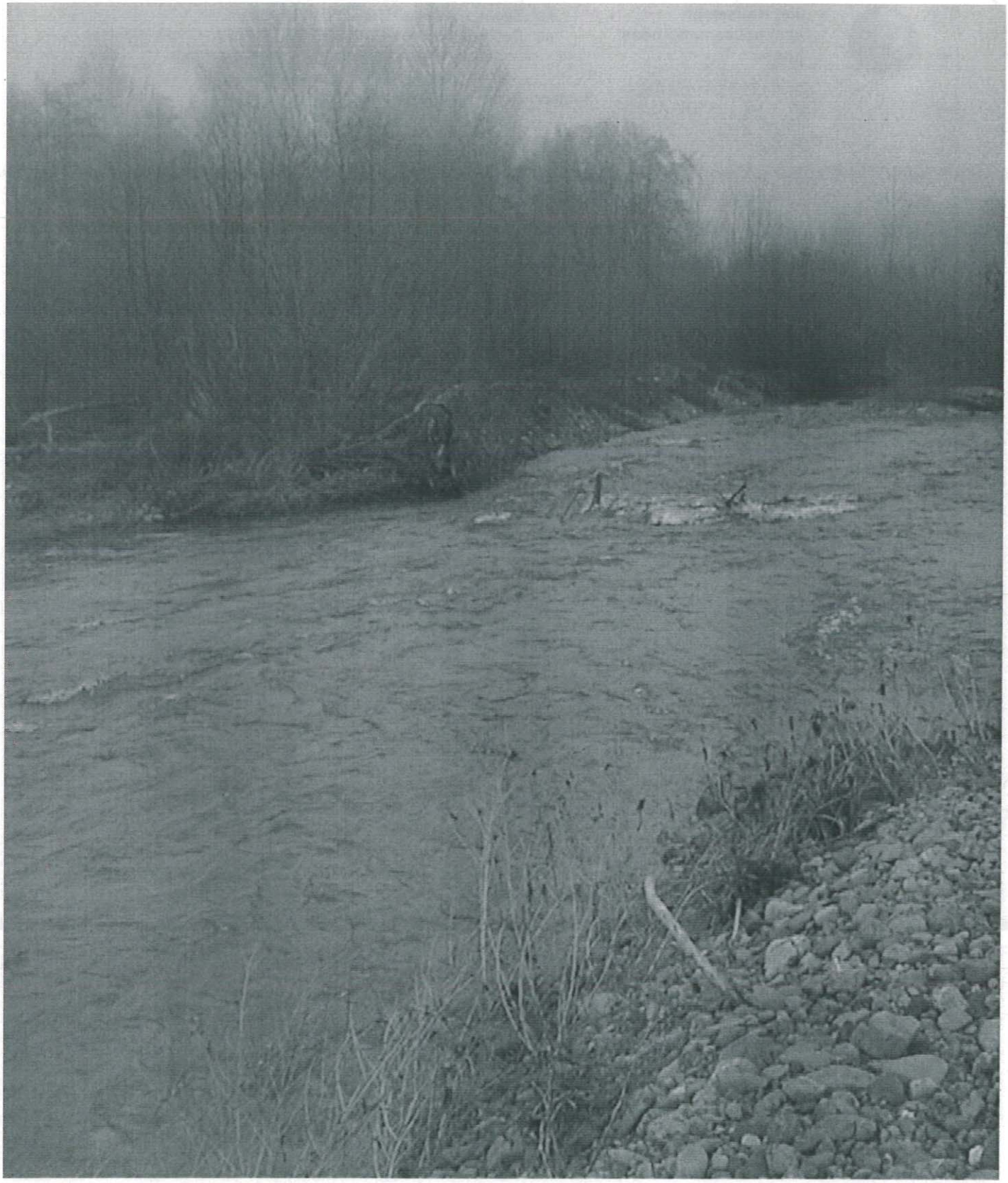

(2)

3

4

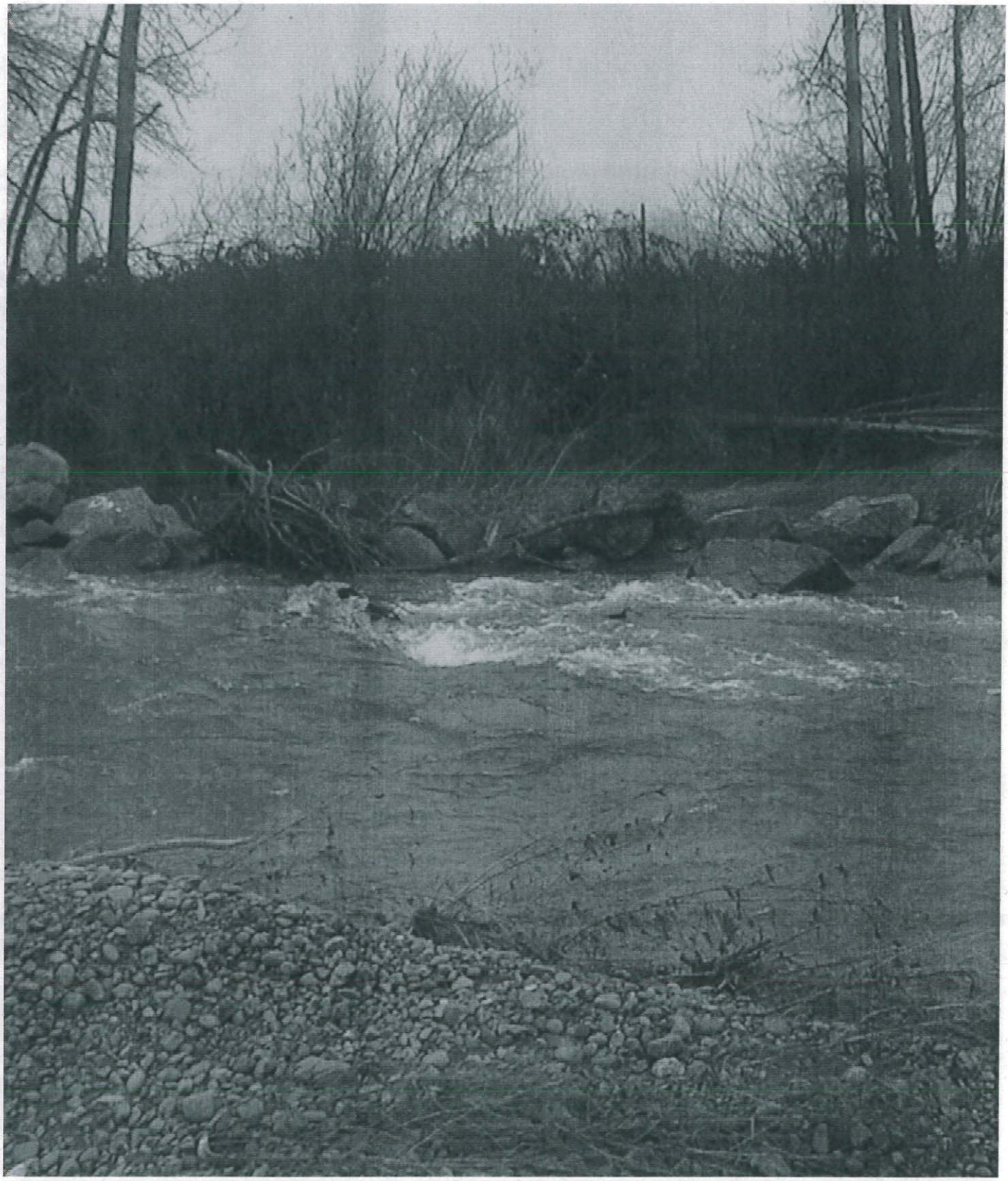

5

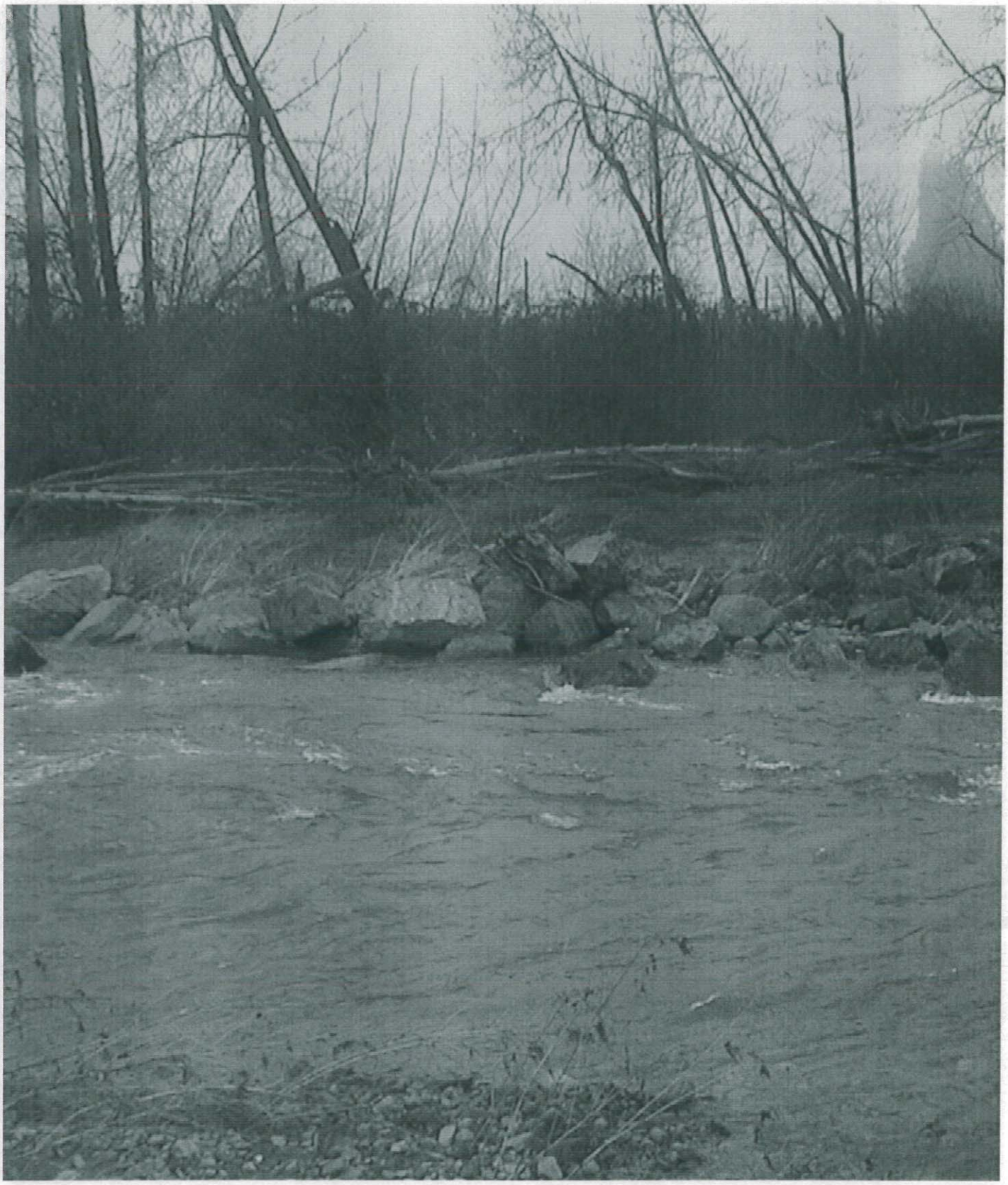

6

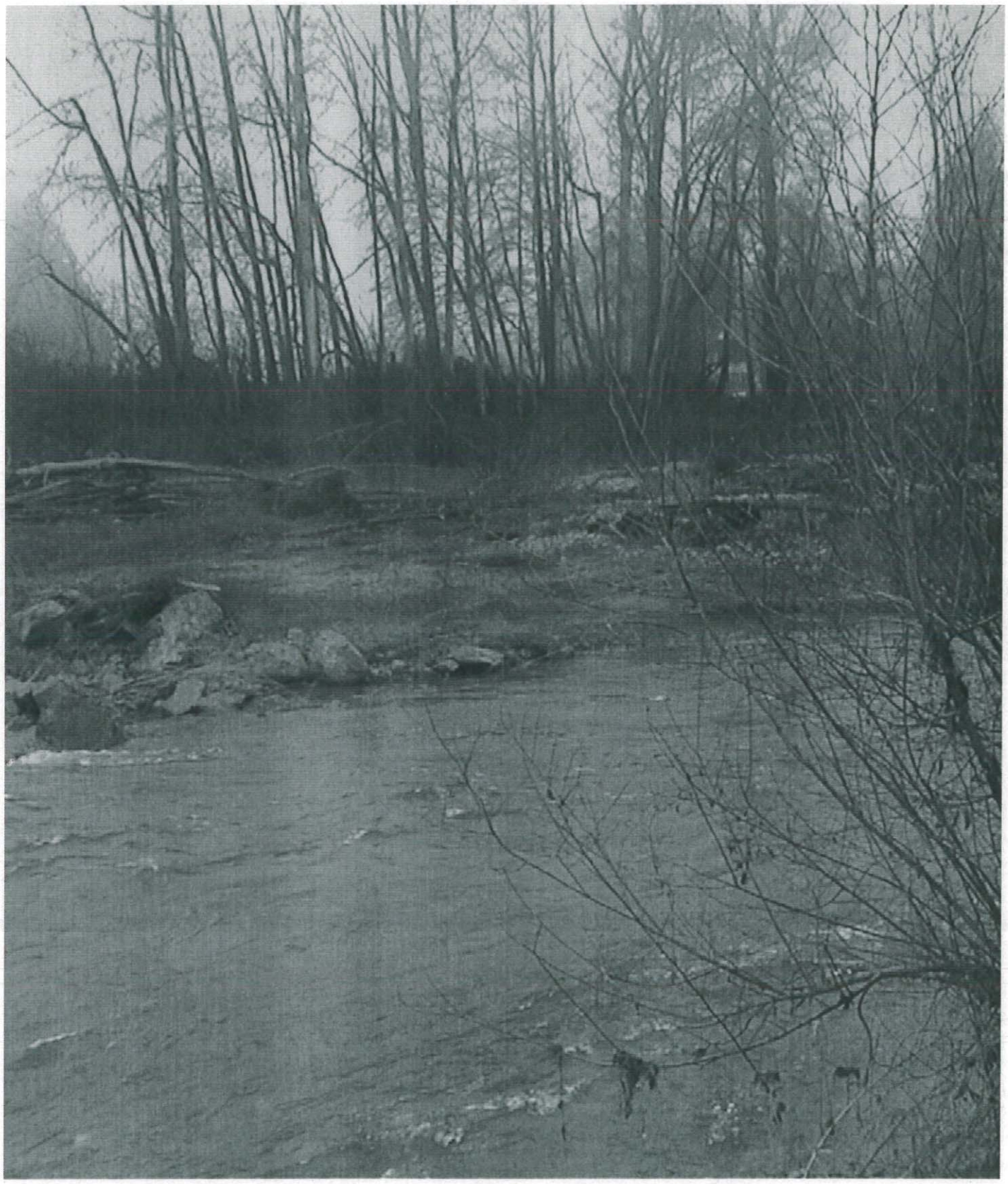

7

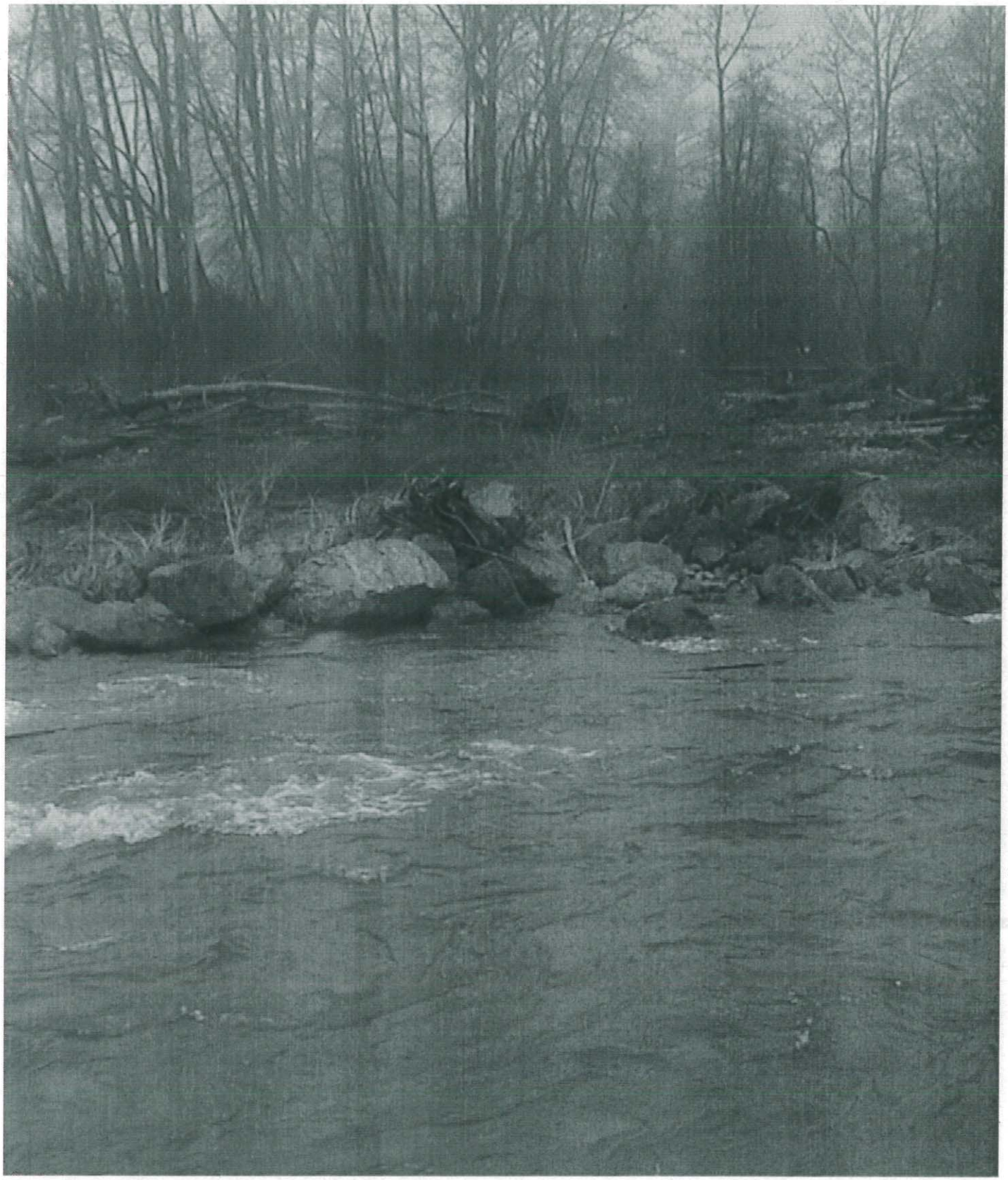

jim.houseman.vcf