FOIA Exemption (b) (6)

[redacted] Farms Inc

Tile Outlet

Prepared For: FOIA Exemption (b) Farms Inc	**Crop Zone:**
Farm: (b) (6) [redacted]	**Crop Year:**
Field: NJ-3	
County: Door, WI	**Prepared By:**

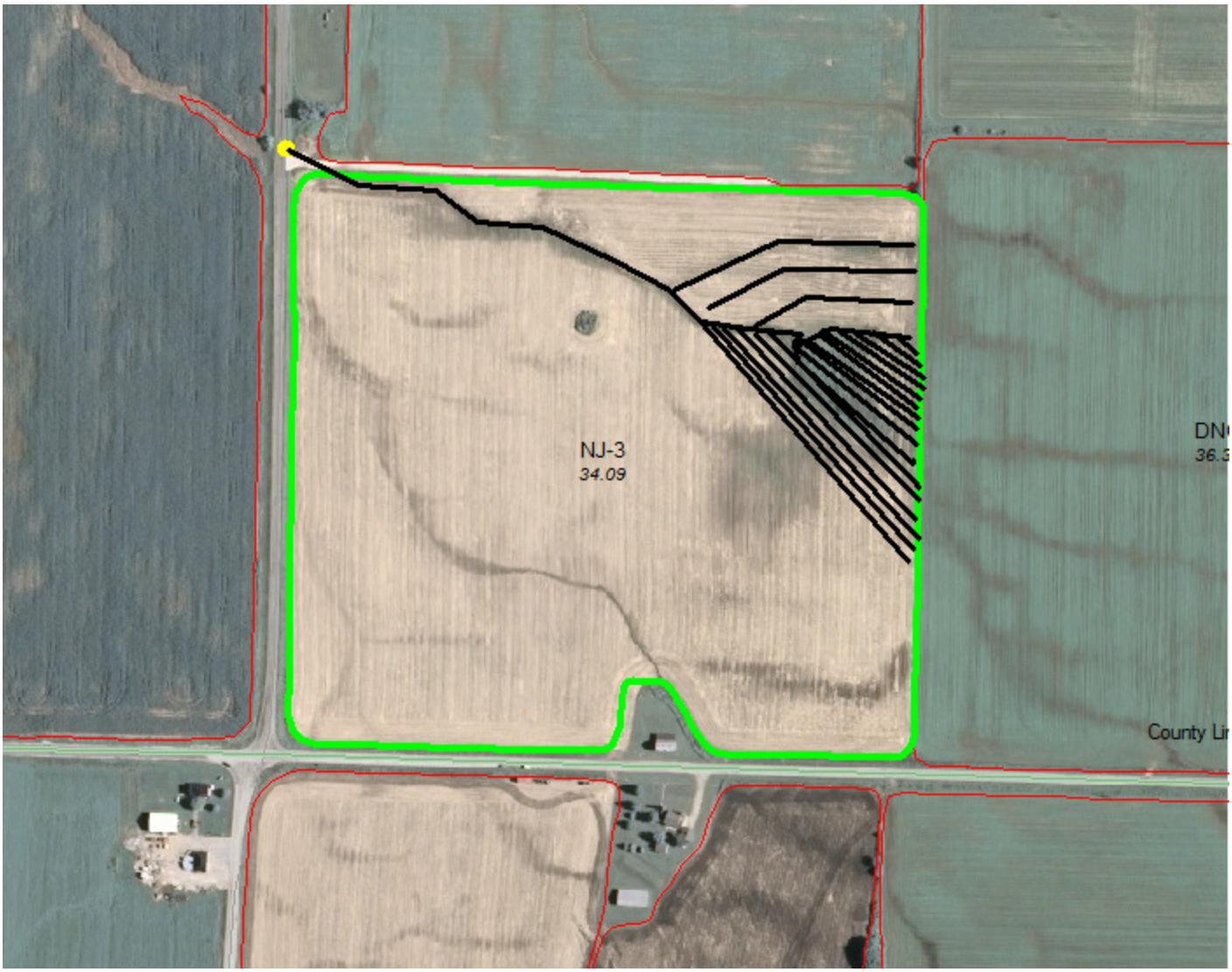

Data Values

Attribute	Tile Outlet
Records	1
Empty	0
Average	
Min	
Max	

Tile Outlet