Gmail by Google

Nathan Schumaker <[redacted]>

The latest HexSim simulation ("Delta")

1 message

Nathan Schumaker <[redacted]> **Thu, Aug 12, 2010 at 8:49 PM**
To: Bob Anthony <robert.anthony@oregonstate.edu>, Brendan White <Brendan_White@fws.gov>, Brian Woodbridge <Brian_Woodbridge@fws.gov>, Bruce Marcot <brucem@spiritone.com>, Craig Ducey <Craig_Ducey@or.blm.gov>, Dave LaPlante <dave@nrg-gis.com>, Eric Greenquist <Eric_Greenquist@blm.gov>, Jeffrey Dunk <Jeffrey.Dunk@humboldt.edu>, Jim Thrailkill <Jim_Thrailkill@fws.gov>, Katie Dugger <katie.dugger@orst.edu>, Marty Raphael <mraphael@fs.fed.us>, Nathan Schumaker <[redacted]>, Ray Davis <rjdavis@fs.fed.us>

```
I'm attaching the results from the simulation we developed in our conference call
earlier today.
Note that this simulation consisted of 5 replicates of 250 years.  Previous
simulations have been for 150 years.

See you in 2 weeks,

Nathan

--

Nathan Schumaker
[redacted]
(541) 754-4658
```

Scenario Delta_A.pdf
1767K

Modeling Region	Province	Scaling Term	Scenario Name: Delta					
			A	B	C	D	E	F
			500 * Scaling Term	550 * Scaling Term	600 * Scaling Term	650 * Scaling Term	700 * Scaling Term	750 * Scaling Term
North Coast Olympics	WA Olympic	2.5	1250	1375	1500	1625	1750	1875
Oregon Coast	OR Coast Range	0.75	375	412	450	487	525	562
East Cascades South	OR Klamath	1	500	550	600	650	700	750
East Cascades North	WA Cascades	2	1000	1100	1200	1300	1400	1500
West Cascades North	WA Cascades	2.5	1250	1375	1500	1625	1750	1875
West Cascades Central	WA Cascades	2.5	1250	1375	1500	1625	1750	1875
West Cascades South	OR Cascades	1	500	550	600	650	700	750
Klamath East	OR Klamath	0.75	375	412	450	487	525	562
Klamath West	OR Klamath	0.75	375	412	450	487	525	562
Inner CA Coast Range	CA Klamath	0.75	375	412	450	487	525	562
Redwood Coast	CA Redwood	0.75	375	412	450	487	525	562

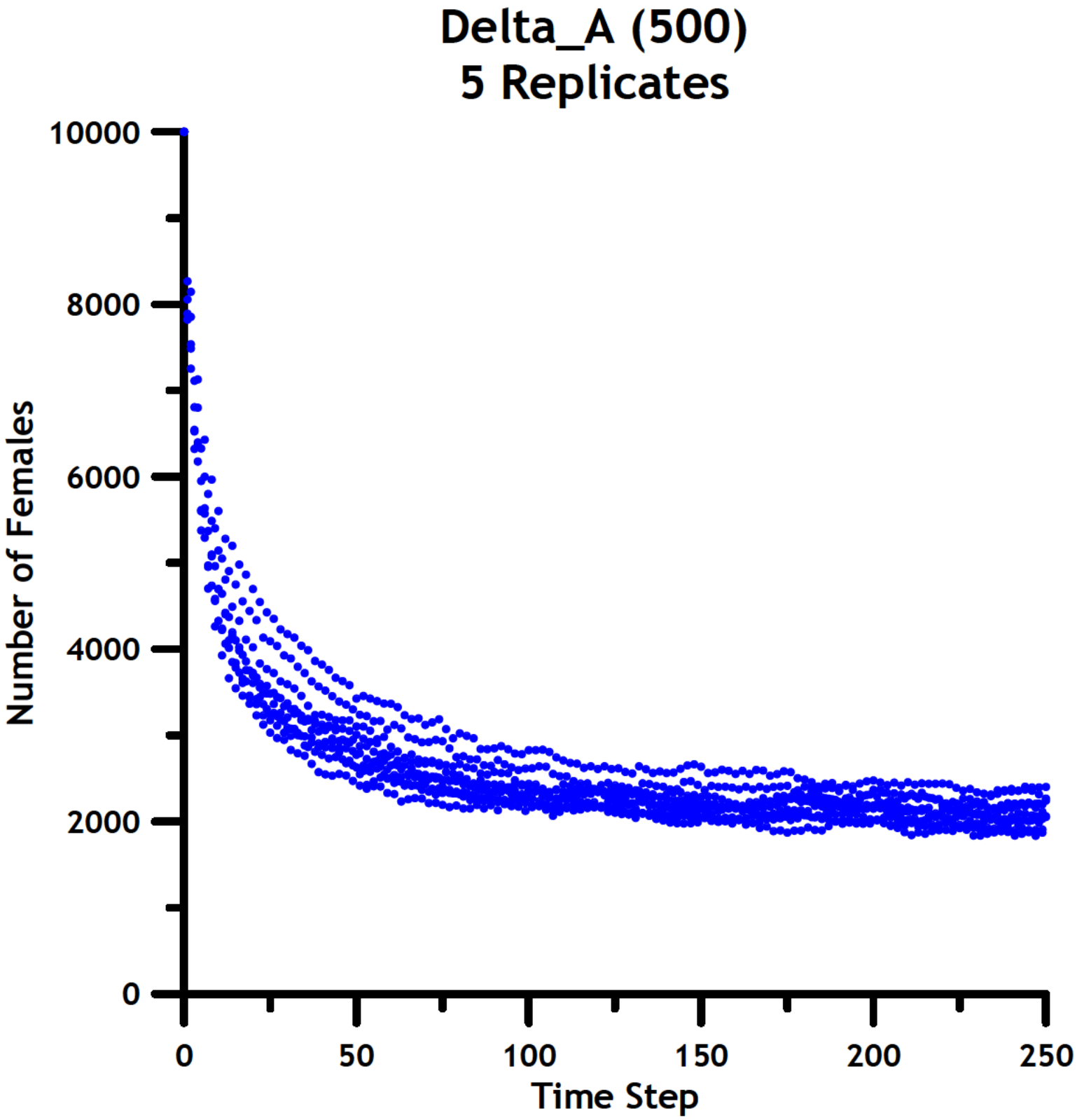
Delta_A (500)
5 Replicates
10000
8000
6000
4000
2000
0
Number of Females
0
50
100
150
200
250
Time Step

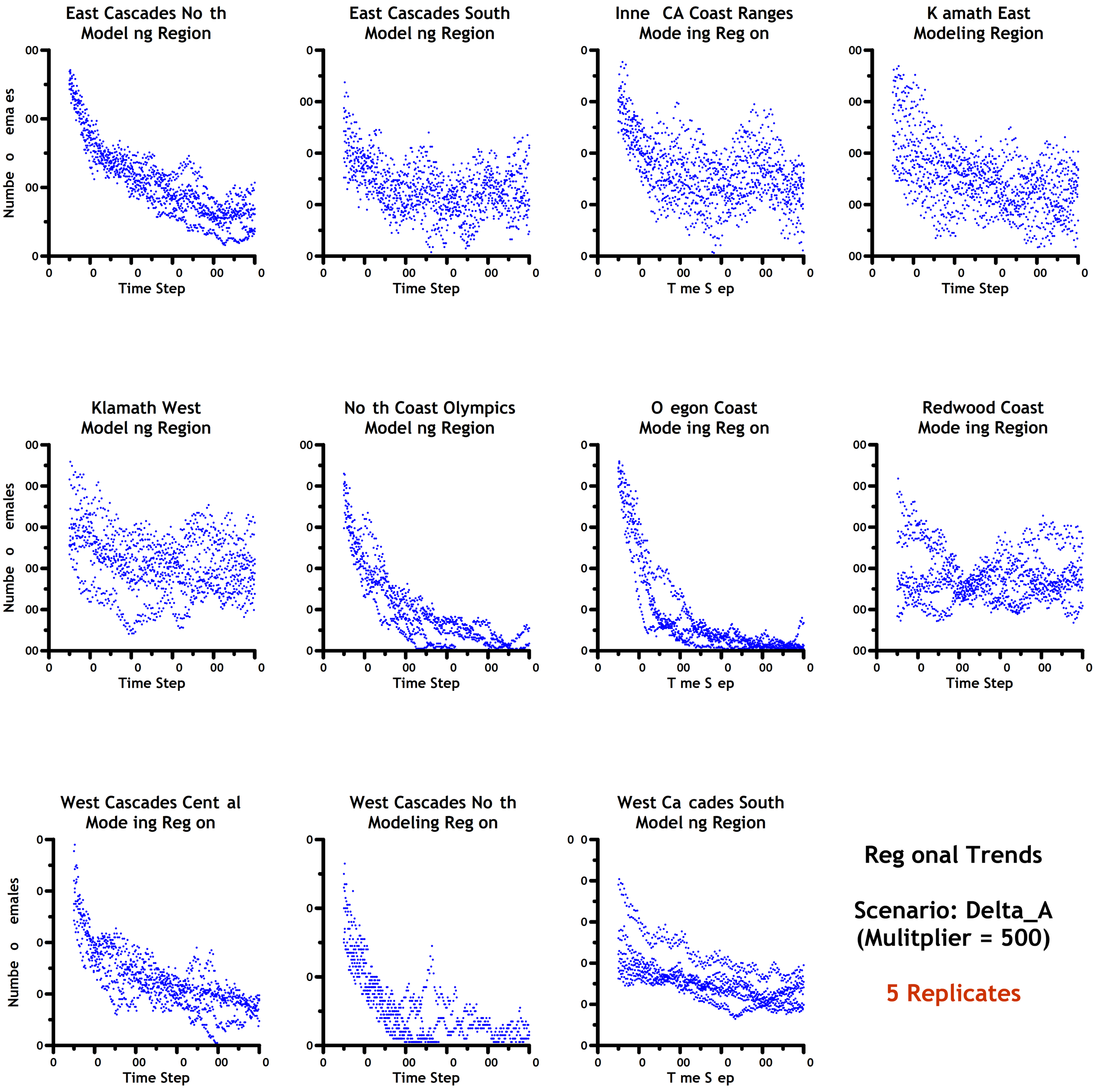

Reg onal Trends

Scenario: Delta_A
(Mulitplier = 500)

5 Replicates

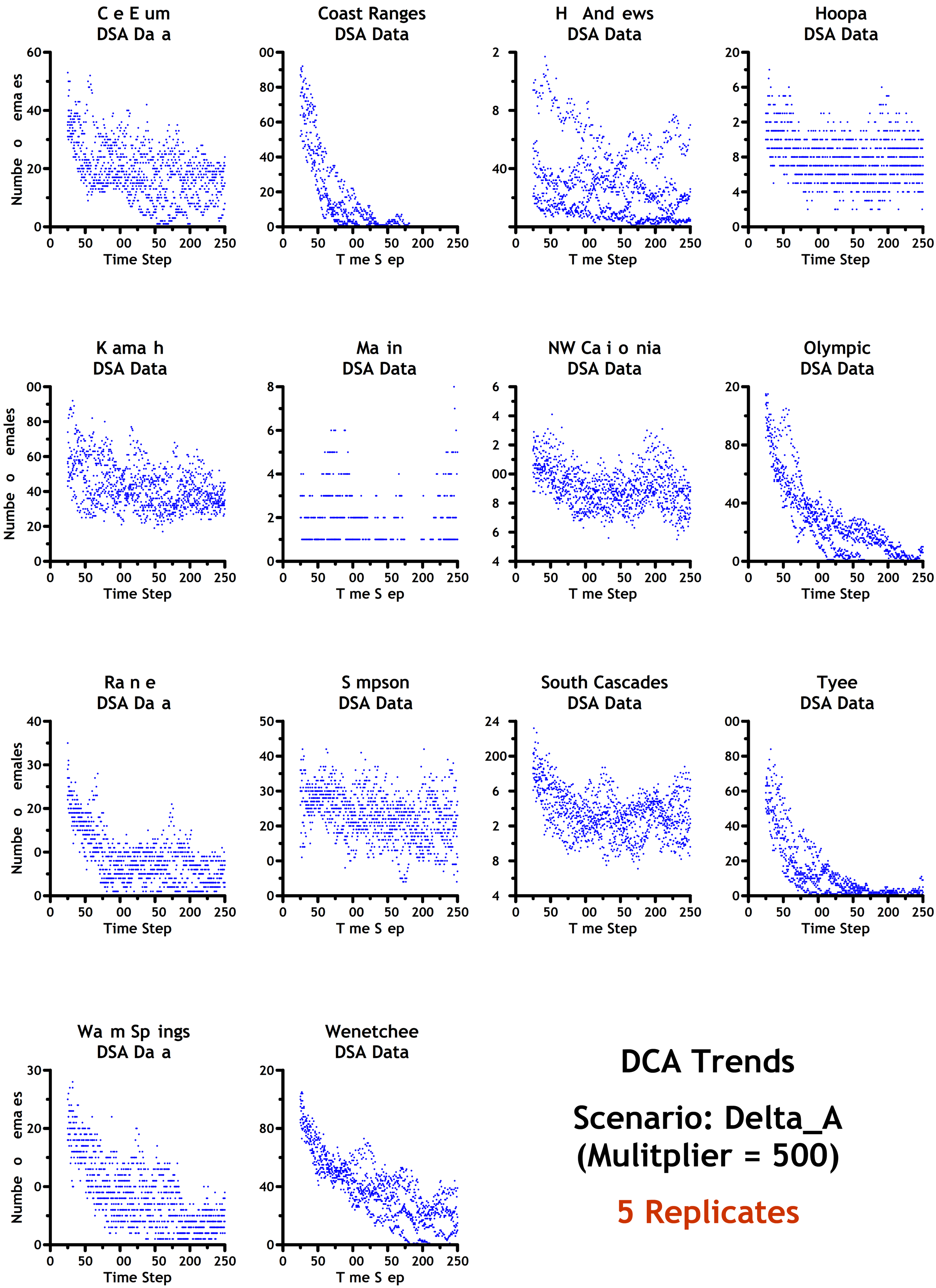

DCA Trends

Scenario: Delta_A (Mulitplier = 500)

5 Replicates