Pacific Fleet Overview
Congressman McIntyre

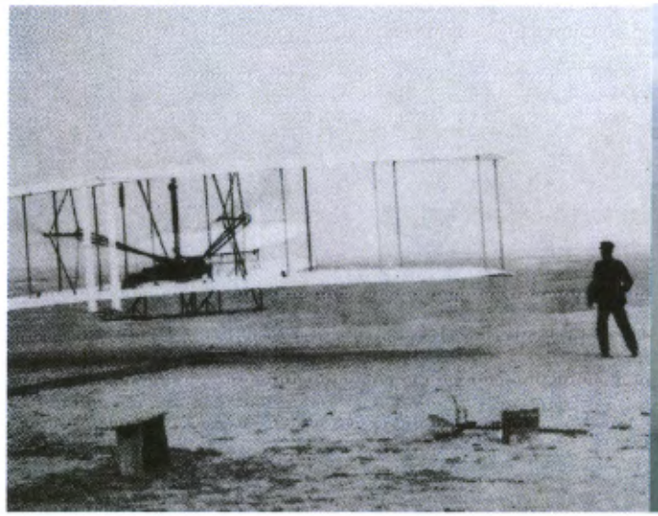

7 Jan 13

Priorities:

Warfighting Readiness
Purposeful Forward Presence
Advance Regional Partnerships and Alliances
Value our People and their Families

Overall Classification: ~~SECRET~~
This slide - UNCLASSIFIED

UNCLASSIFIED

This is U.S. Pacific Fleet

Interconnected through Extensive Sea Lines of Communication

Sea Ports

- 15 of 20 busiest
- 6 in China

US container trade
(TEUs millions, top 5 nations)

	2000	Today
China	4.7	11.0
Japan	1.7	1.5
S. Korea	0.8	1.2
Taiwan	0.9	1.2
Germany	0.6	0.8

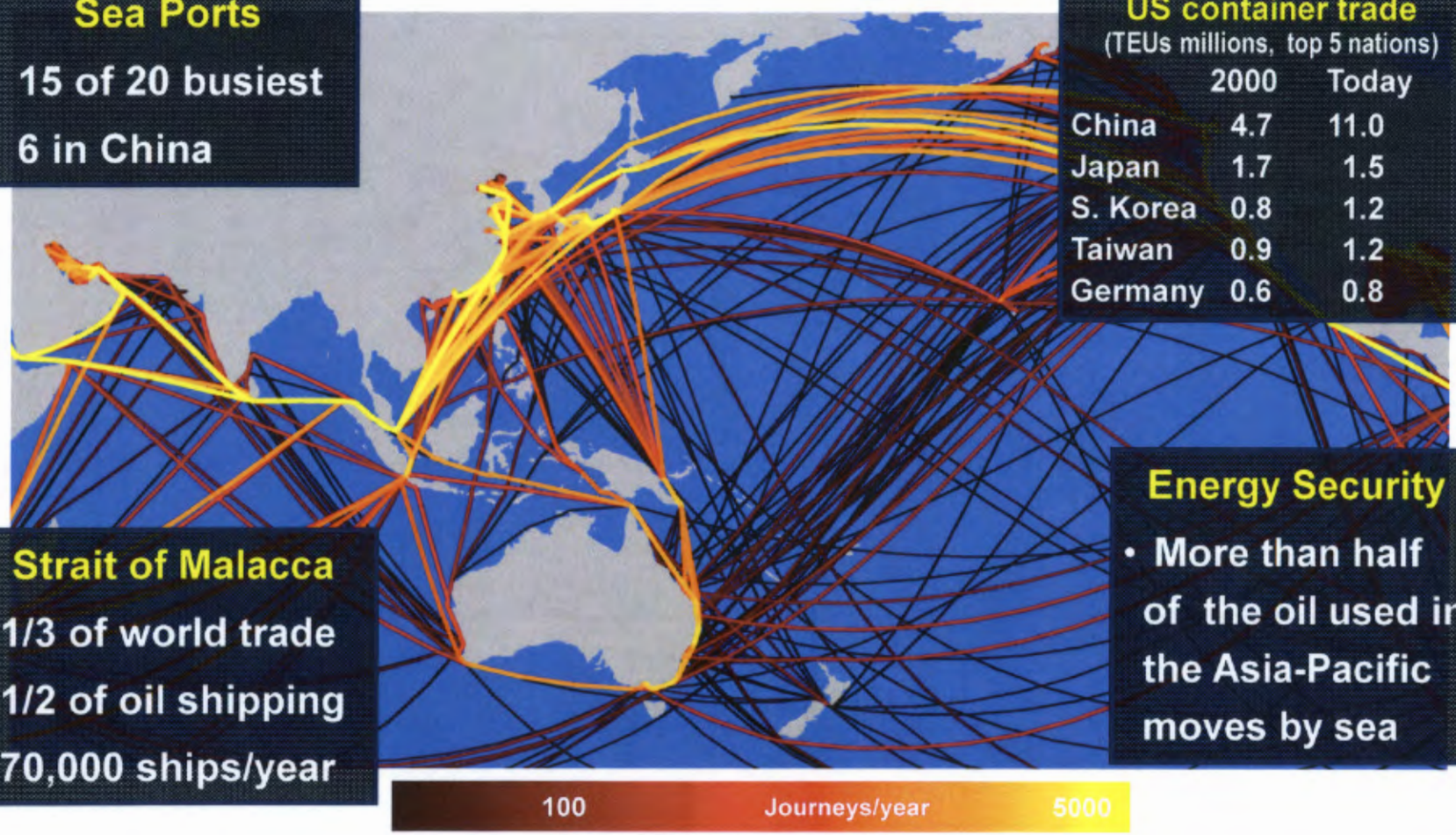

Strait of Malacca

- 1/3 of world trade
- 1/2 of oil shipping
- 70,000 ships/year

Energy Security

- More than half of the oil used in the Asia-Pacific moves by sea

Major Indo-Asia Pacific Players

Allies

Partners

Opportunities

UNCLASSIFIED
SECRET NOFORN

Sources of Friction

EXE (b) (1)

UNCLASSIFIED
SECRET NOFORN

Risk for Miscalculation

UNCLASSIFIED
SECRET

China's Grand Design

[redacted]

EXEMPTION (b)(1)

[redacted]

[redacted]

UNCLASSIFIED
SECRET

UNCLASSIFIED
SECRET

How China is Engaging the Region: A Whole-of-Government Approach

EXEMPTION (b)(1)

UScredibility & influence

UNCLASSIFIED
SECRET

UNCLASSIFIED
SECRET//NOFORN

Strategic Context of PRC Actions

Former leader Deng Xiaoping's long-term strategy -

EXEMPTION (b)(1)

UNCLASSIFIED
SECRET//NOFORN

EXEMPTION (b)(1)

EXEMPTION (b)(1)

UNCLASSIFIED
SECRET

How we are engaging the region today: Our Maritime Strategy

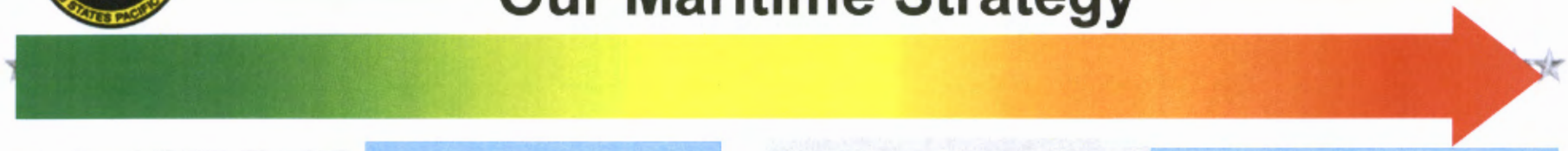

EXEMPTION (b)(1)

UNCLASSIFIED
SECRET

Relationships Run Deep

US Military members visit their native lands

Western Pacific Naval Symposium in Malaysia

UNCLASSIFIED

Summary

- The U.S. is a Pacific Power
- We support National Strategy at sea
- Protect trade routes and U.S. interests
- Largest area of Naval operations
- Major risks, including China
- Maritime Strategy key to stability
- Partnerships / Multilateral relationships

United States Pacific Fleet

EXEMPTION (b)(1)

UNCLASSIFIED

~~SECRET NOFORN~~
UNCLASSIFIED