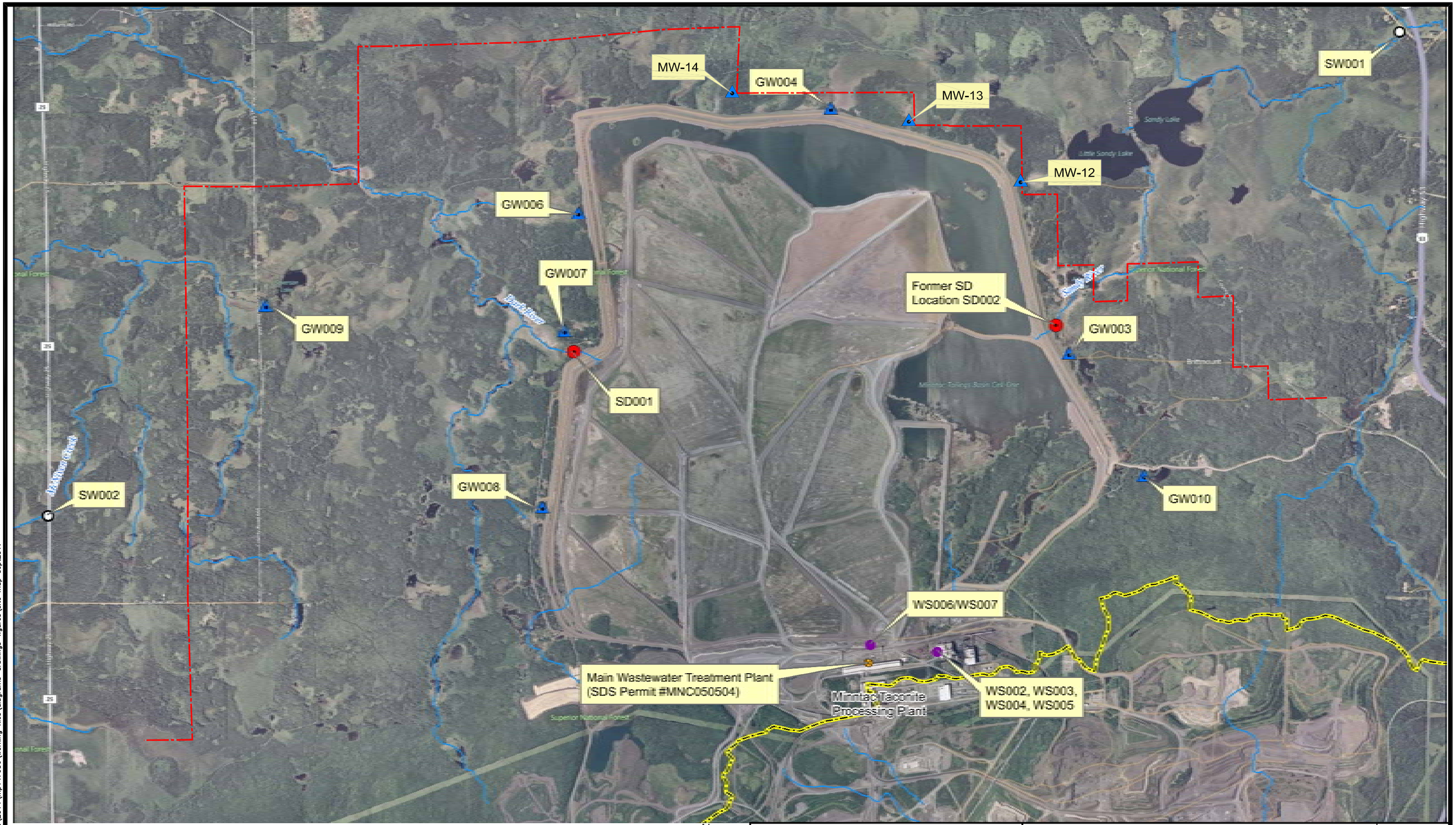

0 7,000 4,000 Feet

Source: MN Virtual Earth
Projection: NAD83 UTM Zone 15N

US Steel Property Boundary
Permitted Outfall
Groundwater Monitoring Well
Lake Superior/Rainy River Watershed Divide
Surface Water Station
Waste Station
Wastewater Treatment Plant

N

LIESCH
www.liesch.com
A Terracon COMPANY
Consulting Engineers and Scientists
13400 15th Avenue North Minneapolis, MN 55441
PH. (763) 489-3100 FAX. (763) 489-3101

U.S. Steel Minntac - Tailings Basin	Sep 17
Site Locations	Figure 1

mk 09-07-17 n:\projects\2014\mp147056\working files\diagrams-drawings-figures\site map sept2017