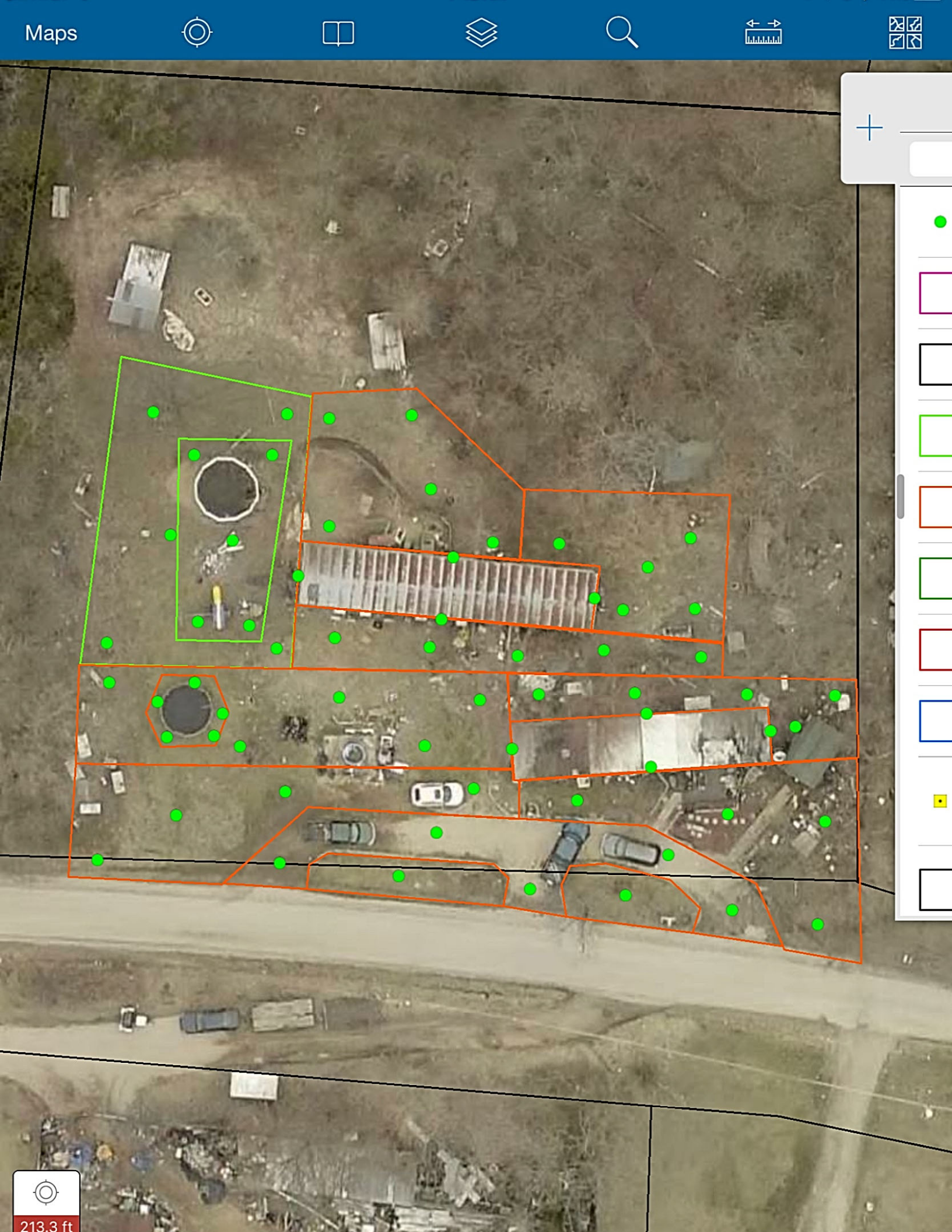
Maps
213.3 ft