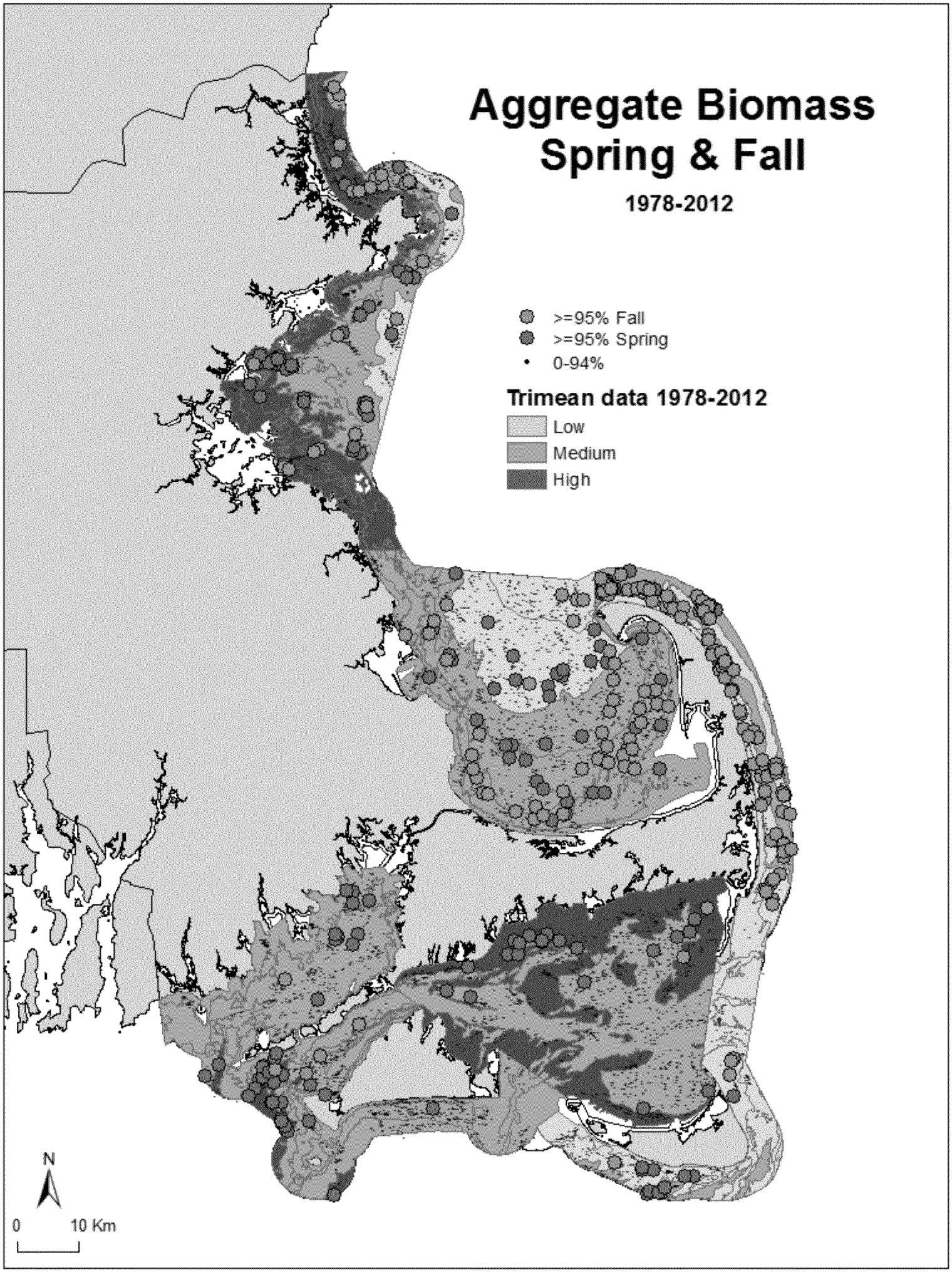
Aggregate Biomass
Spring & Fall
1978-2012
>=95% Fall
>=95% Spring
0-94%
Trimean data 1978-2012
Low
Medium
High
N
0
10 Km