meijer

rec'd lcd
front office 10/25/10
rec'd cas#1 10/27/10

October 20, 2010

Ms. Jean M. Greensley, Geologist
U.S. Environmental Protection Agency, Region 5
77 West Jackson Blvd.
Mail Code: LC-9J
Chicago, IL. 60604-3507

RE: COMPLETION OF SELF-IMPLEMENTING ON-SITE CLEANUP OF POLYCHORINATED BIPHENYL IMPACTED SOILS FORMER PARAMOUNT DIE CAST SITE RED ARROW HIGHWAY AND ST. JOSEPH AVE. STEVENSVILLE, MICHIGAN

Dear Ms. Greensley:

This letter provides notice of the completion of the self-implementing cleanup of polychlorinated biphenyl ("PCB") impacted soils at the Meijer Stores Limited Partnership ("Meijer") site located at Red Arrow Highway and St. Joseph Avenue in Stevensville, Michigan ("subject property"). The self-implementing PCB cleanup was completed at the subject property in accordance with the methods and procedures described in the Horizon Environmental ("Horizon") October 2008 self-implementing work plan titled *Notice of Self-Implementing On-Site Cleanup of PCB Impacted Soils Former Paramount Die Cast Site Red Arrow Highway and St. Joseph Ave. Stevensville, Michigan* ("October 2008 work plan"). In an August 10, 2009 letter from Ms. Margaret M. Guerriero, Director Land and Chemicals Division, United States Environmental Protection Agency ("U.S. EPA") Region 5, to Mr. Joel DeBruyne, LECO Corporation, the U.S. EPA approved the October 2008 work plan and the various follow-up submittals as described in the August 10, 2009 approval letter.

Pursuant to the requirements in the August 10, 2009 U.S. EPA approval letter, included with this letter is: 1) a copy of the Section 20107a of Part 201 ("Section 7a") due care compliance analysis plan which includes an inspection and maintenance plan for the engineered cap constructed in the "low occupancy" area of the subject property; 2) a table of the verification sampling data for the "high occupancy" area and a figure showing the locations for the verification samples; 3) a table showing the verification sampling data and PCB concentrations remaining in soils beneath the engineered cap in the "low occupancy" area and a figure showing the sample locations; and, 4) a copy of the "Declaration of Restrictive Covenant" filed with the Berrien County Register of Deeds pursuant to the requirements of 40 CFR 761.61(a)(8)(i)(A)(1), specifying, among other restrictions, that the land beneath the engineered cap has been used for PCB remediation waste disposal.

The excavation of PCB impacted soils from the target remedial areas for both the "low occupancy" and "high occupancy" areas was completed at the subject property between

December 2009 and March 2010. The interim cap, which included the installation of a geosynthetic clay liner ("GCL") was completed in March 2010. Construction of the final cap, which consisted of installation of six inches of bituminous pavement, was completed on September 14, 2010.

Attachment 1 provides a table of the analytical results for the verification samples collected from the "high occupancy" area of the subject property where the target cleanup criteria was equal to or less than 1.0 mg/kg total PCBs. Also included in Attachment 1 is a figure showing the locations for the "high occupancy" verification samples. Attachment 2 includes a table providing both the analytical results for verification samples collected from the target remedial areas in the "low occupancy" area and the concentrations of PCBs remaining in soils beneath the engineered cap in areas where soils were not excavated because PCBs were present at concentrations less than the "low occupancy" cleanup level of 100 mg/kg. Attachment 2 also includes a figure showing the locations for the "low occupancy" verification samples and the PCB-containing soils beneath the cap.

Attachment 3 provides a copy of the "Declaration of Restrictive Covenant" for the subject property, which was recorded with the Berrien County Register of Deeds on September 2, 2010. Meijer certifies that the "Declaration of Restrictive Covenant" has been recorded with the Berrien County Register of Deeds pursuant to 40 CFR 761.61(a)(8)(i)(A)(1).

Meijer appreciates your assistance with completion of this project. If you have any questions or require additional information, please feel free to contact me at (616) 791-3390 or Bill Farrell of Horizon Environmental at (616) 554-3210.

Sincerely,

MEIJER

Lyle Livasy
Environmental Manager

Lyle Livasy

w/attachments

cc: Mr. Bill Farrell, Horizon Environmental

ATTACHMENT 1

VERIFICATION SAMPLE RESULTS TABLE AND FIGURE/HIGH OCCUPANCY AREA

Table 1 – ok

Summary of Analytical Results for PCB Verification Samples - High Occupancy Area
Meijer - Stores
Lincoln Township, Michigan

step out samples

Sample Location	Depth (Ft.)	Lab ID	Sampled By	Analyzed By	Date	Aroclor 1016 mg/Kg	Aroclor 1221 mg/Kg	Aroclor 1232 mg/Kg	Aroclor 1242 mg/Kg	Aroclor 1248 mg/Kg	Aroclor 1254 mg/Kg	Aroclor 1260 mg/Kg	Total PCB's mg/Kg
HOA-A-FL-1	8'	S095304-05	Horizon	ECCS	12/31/2009	<0.13	<0.13	<0.13	<0.13	<0.13	<0.13	<0.13	<0.13
HOA-A-SW-1	4'-8'	S095304-01	Horizon	ECCS	12/31/2009	<0.10	<0.10	<0.10	<0.10	<0.10	<0.10	<0.10	<0.10
HOA-A-SW-2	4'-8'	S095304-02	Horizon	ECCS	12/31/2009	<0.11	<0.11	<0.11	<0.11	<0.11	<0.11	<0.11	<0.11
HOA-A-SW-3	4'-8'	S095304-03	Horizon	ECCS	12/31/2009	<0.11	<0.11	<0.11	<0.11	<0.11	**0.17**	<0.11	**0.17**
HOA-A-SW-4	4'-8'	S095304-04	Horizon	ECCS	12/31/2009	<0.11	<0.11	<0.11	<0.11	<0.11	<0.11	<0.11	<0.11
HOA-BC-SW-1	2'-6'	S100201-05	Horizon	ECCS	1/4/2010	<0.10	<0.10	<0.10	<0.10	<0.10	<0.10	<0.10	<0.10
HOA-BC-SW-1	6'-10'	S100201-06	Horizon	ECCS	1/4/2010	<0.11	<0.11	<0.11	<0.11	<0.11	<0.11	<0.11	<0.11
HOA-BC-SW-1	10'-13'	S100201-07	Horizon	ECCS	1/4/2010	<0.12	<0.12	<0.12	<0.12	<0.12	<0.12	<0.12	<0.12
HOA-B-FL-1	10'	S100204-13	Horizon	ECCS	1/7/2010	<0.12	<0.12	<0.12	<0.12	<0.12	<0.12	<0.12	<0.12
HOA-B-SW-1	2'-6'	S100201-16	Horizon	ECCS	1/4/2010	<0.11	<0.11	<0.11	<0.11	<0.11	<0.11	<0.11	<0.11
HOA-B-SW-1	6'-10'	S100201-17	Horizon	ECCS	1/4/2010	<0.12	<0.12	<0.12	<0.12	<0.12	<0.12	<0.12	<0.12
HOA-B-SW-2	2'-6'	S100201-14	Horizon	ECCS	1/4/2010	<0.11	<0.11	<0.11	<0.11	<0.11	<0.11	<0.11	<0.11
HOA-B-SW-2	6'-10'	S100201-15	Horizon	ECCS	1/4/2010	<0.13	<0.13	<0.13	<0.13	**0.24**	**0.67**	<0.13	**0.9**
HOA-B-SW-3	6'-10'	S100201-13	Horizon	ECCS	1/4/2010	<0.13	<0.13	<0.13	<0.13	<0.13	<0.13	<0.13	<0.13
HOA-B-SW-3 NE10	2'-6'	S100303-02	Horizon	ECCS	1/12/2010	<0.10	<0.10	<0.10	<0.10	<0.10	<0.10	<0.10	<0.10
HOA-B-SW-4	2'-6'	S100201-10	Horizon	ECCS	1/4/2010	<0.11	<0.11	<0.11	<0.11	<0.11	<0.11	**0.39**	**0.39**
HOA-B-SW-4	6'-10'	S100201-11	Horizon	ECCS	1/4/2010	<0.11	<0.11	<0.11	<0.11	<0.11	<0.11	<0.11	<0.11
HOA-B-SW-5	2'-6'	S100201-08	Horizon	ECCS	1/4/2010	<0.11	<0.11	<0.11	<0.11	<0.11	**0.14**	<0.11	**0.14**
HOA-B-SW-5	6'-10'	S100201-09	Horizon	ECCS	1/4/2010	<0.11	<0.11	<0.11	<0.11	<0.11	<0.11	<0.11	<0.11
HOA-B-SW-6	2'-6'	S100201-22	Horizon	ECCS	1/4/2010	<0.11	<0.11	<0.11	<0.11	<0.11	<0.11	<0.11	<0.11
HOA-B-SW-6	6'-10'	S100201-23	Horizon	ECCS	1/4/2010	<0.12	<0.12	<0.12	<0.12	<0.12	<0.12	<0.12	<0.12
HOA-B-SW-7	2'-6'	S100201-20	Horizon	ECCS	1/4/2010	<0.11	<0.11	<0.11	<0.11	<0.11	<0.11	<0.11	<0.11
HOA-B-SW-7	6'-10'	S100201-21	Horizon	ECCS	1/4/2010	<0.12	<0.12	<0.12	<0.12	<0.12	<0.12	<0.12	<0.12
HOA-B-SW-8	2'-6'	S100201-18	Horizon	ECCS	1/4/2010	<0.10	<0.10	<0.10	<0.10	<0.10	<0.10	<0.10	<0.10
HOA-B-SW-8	6'-10'	S100201-19	Horizon	ECCS	1/4/2010	<0.12	<0.12	<0.12	<0.12	<0.12	**0.15**	<0.12	**0.15**
HOA-CD-SW-1	13'-14'	S095304-09	Horizon	ECCS	12/31/2009	<0.12	<0.12	<0.12	<0.12	<0.12	<0.12	<0.12	<0.12
HOA-CD-SW-2	13'-14'	S095304-10	Horizon	ECCS	12/31/2009	<0.12	<0.12	<0.12	<0.12	**0.23**	<0.12	<0.12	**0.23**
HOA-CD-SW-3	13'-14'	S095304-11	Horizon	ECCS	12/31/2009	<0.12	<0.12	<0.12	<0.12	<0.12	<0.12	<0.12	<0.12
HOA-CD-SW-4	0'-4'	S095301-13	Horizon	ECCS	12/28/2009	<0.11	<0.11	<0.11	<0.11	<0.11	<0.11	<0.11	<0.11
HOA-CD-SW-4	4'-8'	S095303-25	Horizon	ECCS	12/30/2009	<0.12	<0.12	<0.12	<0.12	**0.68**	<0.12	<0.12	**0.68**
HOA-CD-SW-4	8'-12'	S095303-26	Horizon	ECCS	12/30/2009	<0.11	<0.11	<0.11	<0.11	<0.11	<0.11	<0.11	<0.11
HOA-CD-SW-4	12'-14'	S095303-27	Horizon	ECCS	12/30/2009	<0.12	<0.12	<0.12	<0.12	<0.12	**0.87**	<0.12	**0.87**
HOA-C-FL-1	13'	S095302-42	Horizon	ECCS	12/29/2009	<0.13	<0.13	<0.13	<0.13	<0.13	<0.13	<0.13	<0.13
HOA-CHJ-SW-1	8'-12'	S100204-03	Horizon	ECCS	1/7/2010	<0.12	<0.12	<0.12	<0.12	<0.12	<0.12	<0.12	<0.12
HOA-CHJ-SW-1	12'-14'	S100204-04	Horizon	ECCS	1/7/2010	<0.12	<0.12	<0.12	<0.12	<0.12	<0.12	<0.12	<0.12
HOA-CH-SW-1	12'-14'	S095303-16	Horizon	ECCS	12/30/2009	<0.12	<0.12	<0.12	<0.12	**0.2**	<0.12	<0.12	**0.2**
HOA-CH-SW-1 SW5	0'-4'	S100203-01	Horizon	ECCS	1/6/2010	<0.11	<0.11	<0.11	<0.11	<0.11	<0.11	<0.11	<0.11
HOA-CH-SW-1 SW5	4'-8'	S100203-02	Horizon	ECCS	1/6/2010	<0.11	<0.11	<0.11	<0.11	<0.11	<0.11	<0.11	<0.11
HOA-CH-SW-1 SW5	8'-12'	S100203-03	Horizon	ECCS	1/6/2010	<0.12	<0.12	<0.12	<0.12	<0.12	<0.12	<0.12	<0.12
HOA-CH-SW-2	13'-14'	S095303-28	Horizon	ECCS	12/30/2009	<0.13	<0.13	<0.13	<0.13	<0.13	<0.13	<0.13	<0.13
HOA-CH-SW-3 NE5	13'-14'	S095301-28	Horizon	ECCS	12/28/2009	<0.13	<0.13	<0.13	<0.13	<0.13	<0.13	<0.13	<0.13

area 2

Table 1
Summary of Analytical Results for PCB Verification Samples - High Occupancy Area
Meijer - Stores
Lincoln Township, Michigan

Sample Location	Depth (Ft.)	Lab ID	Sampled By	Analyzed By	Date	Aroclor 1016 mg/Kg	Aroclor 1221 mg/Kg	Aroclor 1232 mg/Kg	Aroclor 1242 mg/Kg	Aroclor 1248 mg/Kg	Aroclor 1254 mg/Kg	Aroclor 1260 mg/Kg	Total PCB's mg/Kg
HOA-CJ-SW-1	0'-4'	S100204-05	Horizon	ECCS	1/7/2010	<0.11	<0.11	<0.11	<0.11	<0.11	<0.11	<0.11	<0.11
HOA-CJ-SW-1	4'-8'	S100204-06	Horizon	ECCS	1/7/2010	<0.12	<0.12	<0.12	**0.14**	<0.12	<0.12	<0.12	**0.14**
HOA-CJ-SW-1	8'-12'	S100204-07	Horizon	ECCS	1/7/2010	<0.12	<0.12	<0.12	<0.12	<0.12	<0.12	<0.12	<0.12
HOA-CJ-SW-1	12'-13'	S100204-08	Horizon	ECCS	1/7/2010	<0.12	<0.12	<0.12	<0.12	<0.12	<0.12	<0.12	<0.12
HOA-C-SW-1	2'-6'	S100201-24	Horizon	ECCS	1/4/2010	<0.10	<0.10	<0.10	<0.10	<0.10	<0.10	<0.10	<0.10
HOA-C-SW-1	6'-10'	S100201-25	Horizon	ECCS	1/4/2010	<0.11	<0.11	<0.11	<0.11	<0.11	<0.11	<0.11	<0.11
HOA-C-SW-1	10'-13'	S100201-26	Horizon	ECCS	1/4/2010	<0.13	<0.13	<0.13	<0.13	<0.13	<0.13	<0.13	<0.13
HOA-C-SW-2	2'-6'	S095302-20	Horizon	ECCS	12/29/2009	<0.11	<0.11	<0.11	<0.11	<0.11	**0.61**	<0.11	**0.61**
HOA-C-SW-2	6'-10'	S095302-19	Horizon	ECCS	12/29/2009	<0.11	<0.11	<0.11	<0.11	<0.11	<0.11	<0.11	<0.11
HOA-C-SW-2	10'-13'	S095302-18	Horizon	ECCS	12/29/2009	<0.12	<0.12	<0.12	<0.12	<0.12	<0.12	<0.12	<0.12
HOA-C-SW-3	2'-6'	S095302-23	Horizon	ECCS	12/29/2009	<0.11	<0.11	<0.11	<0.11	<0.11	**0.7**	<0.11	**0.7**
HOA-C-SW-3	6'-10'	S095302-22	Horizon	ECCS	12/29/2009	<0.11	<0.11	<0.11	<0.11	<0.11	<0.11	<0.11	<0.11
HOA-C-SW-3	10'-13'	S095302-21	Horizon	ECCS	12/29/2009	<0.13	<0.13	<0.13	<0.13	<0.13	<0.13	<0.13	<0.13
HOA-C-SW-4	2'-6'	S095302-26	Horizon	ECCS	12/29/2009	<0.10	<0.10	<0.10	<0.10	<0.10	<0.10	<0.10	<0.10
HOA-C-SW-4	6'-10'	S095302-25	Horizon	ECCS	12/29/2009	<0.11	<0.11	<0.11	<0.11	<0.11	**0.13**	<0.11	**0.13**
HOA-C-SW-4	10'-13'	S095302-24	Horizon	ECCS	12/29/2009	<0.12	<0.12	<0.12	<0.12	<0.12	<0.12	<0.12	<0.12
HOA-C-SW-5	6'-10'	S095302-28	Horizon	ECCS	12/29/2009	<0.11	<0.11	<0.11	<0.11	<0.11	<0.11	<0.11	<0.11
HOA-C-SW-5	10'-13'	S095302-27	Horizon	ECCS	12/29/2009	<0.12	<0.12	<0.12	<0.12	<0.12	<0.12	<0.12	<0.12
HOA-C-SW-5 NE5	2'-6'	S100204-11	Horizon	ECCS	1/7/2010	<0.11	<0.11	<0.11	<0.11	<0.11	<0.11	<0.11	<0.11
HOA-C-SW-6	6'-10'	S095302-31	Horizon	ECCS	12/29/2009	<0.11	<0.11	<0.11	<0.11	<0.11	<0.11	<0.11	<0.11
HOA-C-SW-6	10'-13'	S095302-30	Horizon	ECCS	12/29/2009	<0.12	<0.12	<0.12	<0.12	<0.12	**0.25**	<0.12	**0.25**
HOA-C-SW-6 E5	2'-6'	S100204-10	Horizon	ECCS	1/7/2010	<0.11	<0.11	<0.11	<0.11	**0.23**	**0.48**	<0.11	**0.71**
HOA-C-SW-7	6'-10'	S095302-34	Horizon	ECCS	12/29/2009	<0.11	<0.11	<0.11	<0.11	<0.11	**0.31**	<0.11	**0.31**
HOA-C-SW-7	10'-13'	S095302-33	Horizon	ECCS	12/29/2009	<0.12	<0.12	<0.12	<0.12	<0.12	<0.12	<0.12	<0.12
HOA-C-SW-7 NE10	2'-6'	S100303-01	Horizon	ECCS	1/12/2010	<0.11	<0.11	<0.11	<0.11	<0.11	<0.11	<0.11	<0.11
HOA-C-SW-8	10'-13'	S095302-36	Horizon	ECCS	12/29/2009	<0.13	<0.13	<0.13	<0.13	<0.13	**0.14**	<0.13	**0.14**
HOA-C-SW-8 NE-5	2'-6'	S100204-01	Horizon	ECCS	1/7/2010	<0.11	<0.11	<0.11	<0.11	<0.11	<0.11	<0.11	<0.11
HOA-C-SW-8 NE-5	6'-10'	S100204-02	Horizon	ECCS	1/7/2010	<0.11	<0.11	<0.11	<0.11	<0.11	**0.11**	<0.11	**0.19**
HOA-C-SW-9	2'-6'	S095302-41	Horizon	ECCS	12/29/2009	<0.11	<0.11	<0.11	<0.11	<0.11	<0.11	<0.11	<0.11
HOA-C-SW-9	6'-10'	S095302-40	Horizon	ECCS	12/29/2009	<0.11	<0.11	<0.11	<0.11	<0.11	**0.43**	<0.11	**0.43**
HOA-C-SW-9	10'-13'	S095302-39	Horizon	ECCS	12/29/2009	<0.12	<0.12	<0.12	<0.12	<0.12	<0.12	<0.12	<0.12
HOA-C-SW-10	2'-6'	S095302-45	Horizon	ECCS	12/29/2009	<0.11	<0.11	<0.11	<0.11	**0.49**	<0.11	<0.11	**0.49**
HOA-C-SW-10	6'-10'	S095302-44	Horizon	ECCS	12/29/2009	<0.11	<0.11	<0.11	<0.11	<0.11	<0.11	<0.11	<0.11
HOA-C-SW-10	10'-13'	S095302-43	Horizon	ECCS	12/29/2009	<0.13	<0.13	<0.13	<0.13	**0.29**	**0.31**	<0.13	**0.6**
HOA-C-SW-11	2'-6'	S095302-48	Horizon	ECCS	12/29/2009	<0.12	<0.12	<0.12	<0.12	<0.12	<0.12	<0.12	<0.12
HOA-C-SW-11	6'-10'	S095302-47	Horizon	ECCS	12/29/2009	<0.12	<0.12	<0.12	<0.12	<0.12	**0.21**	<0.12	**0.21**
HOA-C-SW-11	10'-13'	S095302-46	Horizon	ECCS	12/29/2009	<0.13	<0.13	<0.13	<0.13	<0.13	<0.13	<0.13	<0.13
HOA-C-SW-12	0'-4'	S095303-17	Horizon	ECCS	12/30/2009	<0.11	<0.11	<0.11	<0.11	<0.11	<0.11	<0.11	<0.11
HOA-C-SW-12	4'-8'	S095303-18	Horizon	ECCS	12/30/2009	<0.11	<0.11	<0.11	<0.11	<0.11	<0.11	<0.11	<0.11
HOA-C-SW-12	8'-12'	S095303-19	Horizon	ECCS	12/30/2009	<0.11	<0.11	<0.11	<0.11	<0.11	<0.11	<0.11	<0.11
HOA-C-SW-12	12'-13'	S095303-20	Horizon	ECCS	12/30/2009	<0.12	<0.12	<0.12	<0.12	<0.12	<0.12	<0.12	<0.12

Table 1
Summary of Analytical Results for PCB Verification Samples - High Occupancy Area
Meijer - Stores
Lincoln Township, Michigan

Sample Location	Depth (Ft.)	Lab ID	Sampled By	Analyzed By	Date	Aroclor 1016 mg/Kg	Aroclor 1221 mg/Kg	Aroclor 1232 mg/Kg	Aroclor 1242 mg/Kg	Aroclor 1248 mg/Kg	Aroclor 1254 mg/Kg	Aroclor 1260 mg/Kg	Total PCB's mg/Kg
HOA-C-SW-13	0'-4'	S095303-21	Horizon	ECCS	12/30/2009	<0.11	<0.11	<0.11	<0.11	<0.11	<0.11	<0.11	<0.11
HOA-C-SW-13	4'-8'	S095303-22	Horizon	ECCS	12/30/2009	<0.10	<0.10	<0.10	<0.10	<0.10	<0.10	<0.10	<0.10
HOA-C-SW-13	8'-12'	S095303-23	Horizon	ECCS	12/30/2009	<0.11	<0.11	<0.11	<0.11	<0.11	<0.11	<0.11	<0.11
HOA-C-SW-13	12'-13'	S095303-24	Horizon	ECCS	12/30/2009	<0.13	<0.13	<0.13	<0.13	<0.13	<0.13	<0.13	<0.13
HOA-DE-SW-1	10'-14'	S100405-20	Horizon	ECCS	1/21/2010	<0.13	<0.13	<0.13	<0.13	**0.16**	<0.13	<0.13	**0.16**
HOA-D-FL-1	14'	S095304-12	Horizon	ECCS	12/31/2009	<0.12	<0.12	<0.12	<0.12	<0.12	<0.12	<0.12	<0.12
HOA-D-FL-2	14'	S095304-13	Horizon	ECCS	12/31/2009	<0.13	<0.13	<0.13	<0.13	<0.13	**0.82**	<0.13	**0.82**
HOA-D-FL-3	16'	S100401-29	Horizon	ECCS	1/18/2010	<0.13	<0.13	<0.13	<0.13	**0.14**	<0.13	<0.13	**0.14**
HOA-D-FL-3 N5	14'	S100303-05	Horizon	ECCS	1/12/2010	<0.12	<0.12	<0.12	<0.12	<0.12	**0.22**	<0.12	**0.22**
HOA-D-FL-3 S5	14'	S100303-07	Horizon	ECCS	1/12/2010	<0.13	<0.13	<0.13	<0.13	**0.16**	**0.19**	<0.13	**0.35**
HOA-D-FL-3 W5	14'	S100303-06	Horizon	ECCS	1/12/2010	<0.13	<0.13	<0.13	<0.13	<0.13	**0.25**	<0.13	**0.25**
HOA-D-FL-4	14'	S095303-12	Horizon	ECCS	12/30/2009	<0.12	<0.12	<0.12	<0.12	<0.12	<0.12	<0.12	<0.12
HOA-D-FL-3 E10	14'	S100304-57	Horizon	ECCS	1/13/2010	<0.12	<0.12	<0.12	<0.12	<0.12	**0.83**	<0.12	**0.83**
HOA-D-FL-3 NE5	14'	S100304-59	Horizon	ECCS	1/13/2010	<0.12	<0.12	<0.12	<0.12	<0.12	<0.12	<0.12	<0.12
HOA-D-FL-3 SE5	14'	S100304-58	Horizon	ECCS	1/13/2010	<0.12	<0.12	<0.12	<0.12	<0.12	**0.32**	<0.12	**0.32**
HOA-D-SW-1	0'-4'	S095301-12	Horizon	ECCS	12/28/2009	<0.11	<0.11	<0.11	<0.11	<0.11	<0.11	<0.11	<0.11
HOA-D-SW-1	12'-14'	S095303-07	Horizon	ECCS	12/30/2009	<0.11	<0.11	<0.11	<0.11	**0.18**	**0.18**	<0.11	**0.37**
HOA-D-SW-1 S20	16'	S100602-02	Horizon	ECCS	2/2/2010	<0.13	<0.13	<0.13	<0.13	<0.13	<0.13	<0.13	<0.13
HOA-D-SW-1 S5	8'-12'	S100203-07	Horizon	ECCS	1/6/2010	<0.11	<0.11	<0.11	<0.11	**0.81**	<0.11	<0.11	**0.81**
HOA-D-SW-2	0'-4'	S095301-11	Horizon	ECCS	12/28/2009	<0.11	<0.11	<0.11	<0.11	<0.11	<0.11	<0.11	<0.11
HOA-D-SW-2	4'-8'	S095303-02	Horizon	ECCS	12/30/2009	<0.11	<0.11	<0.11	<0.11	<0.11	<0.11	<0.11	<0.11
HOA-D-SW-2-S15	14'	S100405-18	Horizon	ECCS	1/21/2010	<0.12	<0.12	<0.12	<0.12	<0.12	<0.12	<0.12	<0.12
HOA-D-SW-2 S5	12'-14'	S100203-05	Horizon	ECCS	1/6/2010	<0.12	<0.12	<0.12	<0.12	<0.12	<0.12	<0.12	<0.12
HOA-D-SW-3	4'-8'	S095303-09	Horizon	ECCS	12/30/2009	<0.12	<0.12	<0.12	<0.12	<0.12	<0.12	<0.12	<0.12
HOA-D-SW-3	8'-12'	S095303-10	Horizon	ECCS	12/30/2009	<0.12	<0.12	<0.12	<0.12	<0.12	<0.12	<0.12	<0.12
HOA-D-SW-3	12'-14'	S095303-11	Horizon	ECCS	12/30/2009	<0.12	<0.12	<0.12	<0.12	<0.12	<0.12	<0.12	<0.12
HOA-D-SW-3 SW5	0'-4'	S095303-08	Horizon	ECCS	12/30/2009	<0.11	<0.11	<0.11	<0.11	<0.11	<0.11	<0.11	<0.11
HOA-D-SW-4	0'-4'	S095301-14	Horizon	ECCS	12/28/2009	<0.11	<0.11	<0.11	<0.11	<0.11	<0.11	<0.11	<0.11
HOA-D-SW-4	0'-4'	S100201-42	Horizon	ECCS	1/4/2010	<0.10	<0.10	<0.10	<0.10	**0.12**	<0.10	<0.10	**0.12**
HOA-D-SW-4	4'-8'	S100201-43	Horizon	ECCS	1/4/2010	<0.11	<0.11	<0.11	<0.11	**0.19**	<0.11	<0.11	**0.19**
HOA-D-SW-4	8'-12'	S100201-44	Horizon	ECCS	1/4/2010	<0.13	<0.13	<0.13	<0.13	<0.13	<0.13	<0.13	<0.13
HOA-D-SW-4	12'-14'	S100201-45	Horizon	ECCS	1/4/2010	<0.13	<0.13	<0.13	<0.13	**0.14**	<0.13	<0.13	**0.14**
HOA-D-SW-5	0'-4'	S095301-09	Horizon	ECCS	12/28/2009	<0.11	<0.11	<0.11	<0.11	<0.11	<0.11	<0.11	<0.11
HOA-D-SW-5	0'-4'	S100201-46	Horizon	ECCS	1/4/2010	<0.10	<0.10	<0.10	<0.10	<0.10	<0.10	<0.10	<0.10
HOA-D-SW-5	4'-8'	S100201-47	Horizon	ECCS	1/4/2010	<0.10	<0.10	<0.10	<0.10	<0.10	<0.10	<0.10	<0.10
HOA-D-SW-5	8'-12'	S100201-48	Horizon	ECCS	1/4/2010	<0.11	<0.11	<0.11	<0.11	**0.12**	<0.11	<0.11	**0.12**
HOA-D-SW-5	12'-14'	S100201-49	Horizon	ECCS	1/4/2010	<0.13	<0.13	<0.13	<0.13	<0.13	<0.13	<0.13	<0.13
HOA-EF-SW-1	10'-14'	S100405-01	Horizon	ECCS	1/21/2010	<0.12	<0.12	<0.12	<0.12	<0.12	<0.12	<0.12	<0.12
HOA-EF-SW-2	10'-14'	S100405-02	Horizon	ECCS	1/21/2010	<0.13	<0.13	<0.13	<0.13	<0.13	<0.13	<0.13	<0.13
HOA-EF-SW-3	10'-14'	S100405-06	Horizon	ECCS	1/21/2010	<0.13	<0.13	<0.13	<0.13	<0.13	<0.13	<0.13	<0.13
HOA-E-SW-1	10'-14'	S100405-19	Horizon	ECCS	1/21/2010	<0.12	<0.12	<0.12	<0.12	**0.14**	<0.12	<0.12	**0.14**

Table 1
Summary of Analytical Results for PCB Verification Samples - High Occupancy Area
Meijer - Stores
Lincoln Township, Michigan

Sample Location	Depth (Ft.)	Lab ID	Sampled By	Analyzed By	Date	Aroclor 1016 mg/Kg	Aroclor 1221 mg/Kg	Aroclor 1232 mg/Kg	Aroclor 1242 mg/Kg	Aroclor 1248 mg/Kg	Aroclor 1254 mg/Kg	Aroclor 1260 mg/Kg	Total PCB's mg/Kg
HOA-E-SW-2	0'-4'	S100504-01	Horizon	ECCS	1/28/2010	<0.11	<0.11	<0.11	<0.11	<0.11	<0.11	<0.11	<0.11
HOA-E-SW-2	4'-8'	S100504-02	Horizon	ECCS	1/28/2010	<0.10	<0.10	<0.10	<0.10	<0.10	<0.10	<0.10	<0.10
HOA-E-SW-2	8'-10'	S100504-03	Horizon	ECCS	1/28/2010	<0.11	<0.11	<0.11	<0.11	<0.11	<0.11	<0.11	<0.11
HOA-E-SW-3	0'-4'	S100504-04	Horizon	ECCS	1/28/2010	<0.11	<0.11	<0.11	<0.11	**0.12**	<0.11	<0.11	**0.12**
HOA-E-SW-3	4'-8'	S100504-05	Horizon	ECCS	1/28/2010	<0.11	<0.11	<0.11	<0.11	<0.11	<0.11	<0.11	<0.11
HOA-E-SW-3	8'-10'	S100504-06	Horizon	ECCS	1/28/2010	<0.11	<0.11	<0.11	<0.11	<0.11	<0.11	<0.11	<0.11
HOA-E-SW-4	0'-4'	S100306-34	Horizon	ECCS	1/14/2010	<0.10	<0.10	<0.10	<0.10	<0.10	<0.10	<0.10	<0.10
HOA-E-SW-4	4'-8'	S100306-35	Horizon	ECCS	1/14/2010	<0.11	<0.11	<0.11	<0.11	<0.11	<0.11	<0.11	<0.11
HOA-E-SW-4	8'-10'	S100306-36	Horizon	ECCS	1/14/2010	<0.12	<0.12	<0.12	<0.12	<0.12	<0.12	<0.12	<0.12
HOA-E-SW-5	0'-4'	S100306-37	Horizon	ECCS	1/14/2010	<0.10	<0.10	<0.10	<0.10	<0.10	<0.10	<0.10	<0.10
HOA-E-SW-5	4'-8'	S100306-38	Horizon	ECCS	1/14/2010	<0.11	<0.11	<0.11	<0.11	<0.11	<0.11	<0.11	<0.11
HOA-E-SW-5	8'-10'	S100306-39	Horizon	ECCS	1/14/2010	<0.12	<0.12	<0.12	<0.12	<0.12	<0.12	<0.12	<0.12
HOA-E-SW-6	0'-4'	S100306-40	Horizon	ECCS	1/14/2010	<0.11	<0.11	<0.11	<0.11	<0.11	<0.11	<0.11	<0.11
HOA-E-SW-6-NW5	8'-10'	S100401-31	Horizon	ECCS	1/18/2010	<0.11	<0.11	<0.11	<0.11	<0.11	<0.11	<0.11	<0.11
HOA-E-SW-6-W10	4'-8'	S100402-22	Horizon	ECCS	1/19/2010	<0.10	<0.10	<0.10	<0.10	<0.10	<0.10	<0.10	<0.10
HOA-F-FL-1	15'	S100601-05	Horizon	ECCS	2/1/2010	<0.13	<0.13	<0.13	<0.13	<0.13	<0.13	<0.13	<0.13
HOA-F-SW-1	14'	S100405-07	Horizon	ECCS	1/21/2010	<0.12	<0.12	<0.12	<0.12	<0.12	<0.12	<0.12	<0.12
HOA-F-SW-2	2'-6'	S100405-13	Horizon	ECCS	1/21/2010	<0.10	<0.10	<0.10	<0.10	<0.10	<0.10	<0.10	<0.10
HOA-F-SW-2	6'-10'	S100405-14	Horizon	ECCS	1/21/2010	<0.11	<0.11	<0.11	<0.11	<0.11	<0.11	<0.11	<0.11
HOA-F-SW-2	14'	S100405-21	Horizon	ECCS	1/21/2010	<0.13	<0.13	<0.13	<0.13	<0.13	<0.13	<0.13	<0.13
HOA-F-SW-3	14'	S100405-12	Horizon	ECCS	1/21/2010	<0.12	<0.12	<0.12	<0.12	**0.3**	<0.12	<0.12	**0.3**
HOA-F-SW-4	10'-14'	S100601-06	Horizon	ECCS	2/1/2010	<0.13	<0.13	<0.13	<0.13	**0.77**	<0.13	<0.13	**0.77**
HOA-GHK-SW-1	6'-10'	S100405-04	Horizon	ECCS	1/21/2010	<0.12	<0.12	<0.12	<0.12	<0.12	<0.12	<0.12	<0.12
HOA-GHK-SW-1 S5	2'-6'	S100601-02	Horizon	ECCS	1/29/2010	<0.11	<0.11	<0.11	<0.11	**0.21**	<0.11	<0.11	**0.21**
HOA-GHK-SW-1 S5	10'-14'	S100601-04	Horizon	ECCS	1/29/2010	<0.12	<0.12	<0.12	<0.12	<0.12	<0.12	<0.12	<0.12
HOA-GHK-SW-1-S10	6'-10'	S100603-63	Horizon	ECCS	2/3/2010	<0.12	<0.12	<0.12	<0.12	**0.53**	<0.12	<0.12	**0.53**
HOA-GH-SW-1	2'-6'	S100405-08	Horizon	ECCS	1/21/2010	<0.12	<0.12	<0.12	<0.12	**0.53**	<0.12	<0.12	**0.53**
HOA-GH-SW-1	6'-10'	S100405-09	Horizon	ECCS	1/21/2010	<0.11	<0.11	<0.11	<0.11	<0.11	<0.11	<0.11	<0.11
HOA-GH-SW-1	10'-14'	S100405-10	Horizon	ECCS	1/21/2010	<0.12	<0.12	<0.12	<0.12	<0.12	<0.12	<0.12	<0.12
HOA-G-SW-1	14'	S100405-11	Horizon	ECCS	1/21/2010	<0.12	<0.12	<0.12	<0.12	**0.29**	<0.12	<0.12	**0.29**
HOA-G-SW-2	14'	S100405-23	Horizon	ECCS	1/21/2010	<0.12	<0.12	<0.12	<0.12	<0.12	<0.12	<0.12	<0.12
HOA-G-SW-3	10'-14'	S100405-25	Horizon	ECCS	1/21/2010	<0.12	<0.12	<0.12	<0.12	<0.12	<0.12	<0.12	<0.12
HOA-G-SW-3 S5	6'-10'	S100601-01	Horizon	ECCS	1/29/2010	<0.11	<0.11	<0.11	<0.11	<0.11	<0.11	<0.11	<0.11
HOA-G-SW-4	6'-10'	S100405-26	Horizon	ECCS	1/21/2010	<0.12	<0.12	<0.12	<0.12	<0.12	<0.12	<0.12	<0.12
HOA-G-SW-4	10'-14'	S100405-27	Horizon	ECCS	1/21/2010	<0.11	<0.11	<0.11	<0.11	**0.28**	<0.11	<0.11	**0.28**
HOA-H-FL-1	14'	S095203-05	Horizon	ECCS	12/23/2009	<0.12	<0.12	<0.12	<0.12	<0.12	<0.12	<0.12	<0.12
HOA-H-FL-2	14'	S095203-06	Horizon	ECCS	12/23/2009	<0.12	<0.12	<0.12	<0.12	<0.12	<0.12	<0.12	<0.12
HOA-H-FL-3	14'	S095203-07	Horizon	ECCS	12/23/2009	<0.12	<0.12	<0.12	<0.12	<0.12	**0.15**	<0.12	**0.15**
HOA-H-FL-4	16'	S100203-10	Horizon	ECCS	1/6/2010	<0.13	<0.13	<0.13	<0.13	<0.13	<0.13	<0.13	<0.13
HOA-H-FL-4 E5	14'	S095301-32	Horizon	ECCS	12/28/2009	<0.13	<0.13	<0.13	<0.13	<0.13	<0.13	<0.13	<0.13
HOA-H-FL-4 N5	14'	S095301-30	Horizon	ECCS	12/28/2009	<0.13	<0.13	<0.13	<0.13	<0.13	<0.13	<0.13	<0.13

Table 1
Summary of Analytical Results for PCB Verification Samples - High Occupancy Area
Meijer - Stores
Lincoln Township, Michigan

Sample Location	Depth (Ft.)	Lab ID	Sampled By	Analyzed By	Date	Aroclor 1016 mg/Kg	Aroclor 1221 mg/Kg	Aroclor 1232 mg/Kg	Aroclor 1242 mg/Kg	Aroclor 1248 mg/Kg	Aroclor 1254 mg/Kg	Aroclor 1260 mg/Kg	Total PCB's mg/Kg
HOA-H-FL-4 S5	14'	S095301-31	Horizon	ECCS	12/28/2009	<0.13	<0.13	<0.13	<0.13	**0.22**	<0.13	<0.13	**0.22**
HOA-H-FL-4 W5	14'	S095301-33	Horizon	ECCS	12/28/2009	<0.13	<0.13	<0.13	<0.13	<0.13	<0.13	<0.13	<0.13
HOA-HJK-SW-1	8'-12'	S095203-03	Horizon	ECCS	12/23/2009	<0.10	<0.10	<0.10	<0.10	<0.10	<0.10	<0.10	<0.10
HOA-HJK-SW-1 S5	12'-14'	S095301-29	Horizon	ECCS	12/28/2009	<0.12	<0.12	<0.12	<0.12	**0.16**	<0.12	<0.12	**0.16**
HOA-HK-SW-1	10'-14'	S095203-01	Horizon	ECCS	12/23/2009	<0.12	<0.12	<0.12	<0.12	<0.12	<0.12	<0.12	<0.12
HOA-HK-SW-2	10'-14'	S095203-02	Horizon	ECCS	12/23/2009	<0.12	<0.12	<0.12	<0.12	<0.12	<0.12	<0.12	<0.12
HOA-H-SW-1	6'-10'	S095203-12	Horizon	ECCS	12/23/2009	<0.12	<0.12	<0.12	<0.12	<0.12	<0.12	<0.12	<0.12
HOA-H-SW-1	10'-14'	S095203-13	Horizon	ECCS	12/23/2009	<0.12	<0.12	<0.12	<0.12	<0.12	<0.12	<0.12	<0.12
HOA-H-SW-1 NW5	2'-6'	S095303-29	Horizon	ECCS	12/30/2009	<0.11	<0.11	<0.11	<0.11	<0.11	<0.11	<0.11	<0.11
HOA-J-FL-1	8'	S095301-23	Horizon	ECCS	12/28/2009	<0.12	<0.12	<0.12	<0.12	<0.12	<0.12	<0.12	<0.12
HOA-JLM-SW-1	8'-12'	S095202-26	Horizon	ECCS	12/22/2009	<0.12	<0.12	<0.12	<0.12	<0.12	<0.12	<0.12	<0.12
HOA-JLM-SW-1	12'-14'	S095202-27	Horizon	ECCS	12/22/2009	<0.13	<0.13	<0.13	<0.13	<0.13	<0.13	<0.13	<0.13
HOA-JM-SW-1	0'-4'	S100307-02	Horizon	ECCS	1/15/2010	<0.11	<0.11	<0.11	<0.11	<0.11	<0.11	<0.11	<0.11
HOA-JM-SW-1	4'-8'	S095202-14	Horizon	ECCS	12/22/2009	<0.11	<0.11	<0.11	<0.11	**0.82**	<0.11	<0.11	**0.82**
HOA-JM-SW-1	8'-12'	S095202-15	Horizon	ECCS	12/22/2009	<0.12	<0.12	<0.12	<0.12	<0.12	<0.12	<0.12	<0.12
HOA-JM-SW-1	12'-14'	S095202-16	Horizon	ECCS	12/22/2009	<0.12	<0.12	<0.12	<0.12	<0.12	<0.12	<0.12	<0.12
HOA-J-SW-1	0'-4'	S095301-21	Horizon	ECCS	12/28/2009	<0.10	<0.10	<0.10	<0.10	**0.11**	<0.10	<0.10	**0.11**
HOA-J-SW-1	4'-8'	S095301-22	Horizon	ECCS	12/28/2009	<0.11	<0.11	<0.11	<0.11	<0.11	<0.11	<0.11	<0.11
HOA-J-SW-2	0'-4'	S095301-19	Horizon	ECCS	12/28/2009	<0.10	<0.10	<0.10	<0.10	<0.10	<0.10	<0.10	<0.10
HOA-J-SW-2	4'-8'	S095301-20	Horizon	ECCS	12/28/2009	<0.11	<0.11	<0.11	<0.11	**0.16**	<0.11	<0.11	**0.16**
HOA-J-SW-3	0'-4'	S095301-17	Horizon	ECCS	12/28/2009	<0.10	<0.10	<0.10	<0.10	<0.10	<0.10	<0.10	<0.10
HOA-J-SW-3	4'-8'	S095301-18	Horizon	ECCS	12/28/2009	<0.11	<0.11	<0.11	<0.11	<0.11	<0.11	<0.11	<0.11
HOA-J-SW-4	0'-4'	S095301-15	Horizon	ECCS	12/28/2009	<0.11	<0.11	<0.11	<0.11	<0.11	<0.11	<0.11	<0.11
HOA-J-SW-4	4'-8'	S095301-16	Horizon	ECCS	12/28/2009	<0.12	<0.12	<0.12	<0.12	<0.12	<0.12	<0.12	<0.12
HOA-K-FL-1	10'	S095202-19	Horizon	ECCS	12/22/2009	<0.12	<0.12	<0.12	<0.12	**0.39**	<0.12	<0.12	**0.39**
HOA-K-FL-2	10'	S095202-20	Horizon	ECCS	12/22/2009	<0.12	<0.12	<0.12	<0.12	<0.12	**0.16**	<0.12	**0.16**
HOA-K-FL-3	10'	S095202-21	Horizon	ECCS	12/22/2009	<0.12	<0.12	<0.12	<0.12	<0.12	<0.12	<0.12	<0.12
HOA-KL-SW-1	10'-14'	S095202-22	Horizon	ECCS	12/22/2009	<0.12	<0.12	<0.12	<0.12	**0.48**	<0.12	<0.12	**0.48**
HOA-KL-SW-1	14'-16'	S100203-09	Horizon	ECCS	1/6/2010	<0.13	<0.13	<0.13	<0.13	**0.94**	<0.13	<0.13	**0.94**
HOA-KL-SW-2 W5	10'-14'	S100203-11	Horizon	ECCS	1/6/2010	<0.13	<0.13	<0.13	<0.13	<0.13	<0.13	<0.13	<0.13
HOA-K-SW-1	0'-4'	S095202-23	Horizon	ECCS	12/22/2009	<0.11	<0.11	<0.11	<0.11	<0.11	<0.11	<0.11	<0.11
HOA-K-SW-1	4'-8'	S095202-24	Horizon	ECCS	12/22/2009	<0.11	<0.11	<0.11	<0.11	<0.11	<0.11	<0.11	<0.11
HOA-K-SW-1	8'-10'	S095202-25	Horizon	ECCS	12/22/2009	<0.11	<0.11	<0.11	<0.11	<0.11	<0.11	<0.11	<0.11
HOA-KT-SW-1	0'-4'	S100202-41	Horizon	ECCS	1/5/2010	<0.11	<0.11	<0.11	<0.11	<0.11	<0.11	<0.11	<0.11
HOA-KT-SW-1	4'-8'	S100202-42	Horizon	ECCS	1/5/2010	<0.12	<0.12	<0.12	<0.12	**0.48**	<0.12	<0.12	**0.48**
HOA-KT-SW-1	8'-12'	S100202-43	Horizon	ECCS	1/5/2010	<0.11	<0.11	<0.11	<0.11	<0.11	<0.11	<0.11	<0.11
HOA-KT-SW-1	12'-14'	S100202-44	Horizon	ECCS	1/5/2010	<0.12	<0.12	<0.12	<0.12	<0.12	<0.12	<0.12	<0.12
HOA-KT-SW-2	10'-14'	S100202-45	Horizon	ECCS	1/5/2010	<0.13	<0.13	<0.13	<0.13	<0.13	<0.13	<0.13	<0.13
HOA-KT-SW-3	0'-4'	S100202-46	Horizon	ECCS	1/5/2010	<0.11	<0.11	<0.11	<0.11	<0.11	<0.11	<0.11	<0.11
HOA-KT-SW-3	8'-12'	S100202-48	Horizon	ECCS	1/5/2010	<0.12	<0.12	<0.12	<0.12	<0.12	<0.12	<0.12	<0.12
HOA-KT-SW-3	12'-14'	S100202-49	Horizon	ECCS	1/5/2010	<0.12	<0.12	<0.12	<0.12	<0.12	<0.12	<0.12	<0.12

Table 1
Summary of Analytical Results for PCB Verification Samples - High Occupancy Area
Meijer - Stores
Lincoln Township, Michigan

HOA - L - FL - 1 - SW5

Sample Location	Depth (Ft.)	Lab ID	Sampled By	Analyzed By	Date	Aroclor 1016 mg/Kg	Aroclor 1221 mg/Kg	Aroclor 1232 mg/Kg	Aroclor 1242 mg/Kg	Aroclor 1248 mg/Kg	Aroclor 1254 mg/Kg	Aroclor 1260 mg/Kg	Total PCB's mg/Kg
HOA-L-FL-1	16'	S100203-08	Horizon	ECCS	1/6/2010	<0.12	<0.12	<0.12	<0.12	<0.12	<0.12	<0.12	<0.12
HOA-L-FL-1 E5	14'	S095301-26	Horizon	ECCS	12/28/2009	<0.12	<0.12	<0.12	<0.12	<0.12	<0.12	<0.12	<0.12
HOA-L-FL-1 N5	14'	S095301-24	Horizon	ECCS	12/28/2009	<0.12	<0.12	<0.12	<0.12	<0.12	<0.12	<0.12	<0.12
HOA-L-FL-1 NW5	14'	S095304-08	Horizon	ECCS	12/31/2009	<0.12	<0.12	<0.12	<0.12	**0.69**	<0.12	<0.12	**0.69**
HOA-L-FL-1 S5	14'	S095301-25	Horizon	ECCS	12/28/2009	<0.13	<0.13	<0.13	<0.13	<0.13	<0.13	<0.13	<0.13
HOA-L-FL-1 W10	14'	S095304-06	Horizon	ECCS	12/31/2009	<0.12	<0.12	<0.12	<0.12	**0.38**	<0.12	<0.12	**0.38**
HOA-L-FL-2	14'	S095202-17	Horizon	ECCS	12/22/2009	<0.12	<0.12	<0.12	<0.12	**0.63**	<0.12	<0.12	**0.63**
HOA-L-FL-3	14'	S095202-18	Horizon	ECCS	12/22/2009	<0.12	<0.12	<0.12	<0.12	<0.12	<0.12	<0.12	<0.12
HOA-LM-SW-1	14'	S095202-09	Horizon	ECCS	12/22/2009	<0.13	<0.13	<0.13	<0.13	<0.13	<0.13	<0.13	<0.13
HOA-LM-SW-2	14'	S095202-10	Horizon	ECCS	12/22/2009	<0.13	<0.13	<0.13	<0.13	<0.13	<0.13	<0.13	<0.13
HOA-L-SW-1	2'-6'	S095302-02	Horizon	ECCS	12/29/2009	<0.11	<0.11	<0.11	<0.11	**0.42**	<0.11	<0.11	**0.42**
HOA-L-SW-1	6'-10'	S095302-03	Horizon	ECCS	12/29/2009	<0.11	<0.11	<0.11	<0.11	<0.11	<0.11	<0.11	<0.11
HOA-L-SW-1	10'-14'	S095302-04	Horizon	ECCS	12/29/2009	<0.12	<0.12	<0.12	<0.12	<0.12	<0.12	<0.12	<0.12
HOA-L-SW-2	6'-10'	S095202-11	Horizon	ECCS	12/22/2009	<0.12	<0.12	<0.12	<0.12	<0.12	<0.12	<0.12	<0.12
HOA-L-SW-2	10'-14'	S095202-12	Horizon	ECCS	12/22/2009	<0.13	<0.13	<0.13	<0.13	<0.13	<0.13	<0.13	<0.13
HOA-M-SW-1	4'-6'	S095202-04	Horizon	ECCS	12/22/2009	<0.11	<0.11	<0.11	<0.11	<0.11	<0.11	<0.11	<0.11
HOA-M-SW-1	6'-10'	S095202-05	Horizon	ECCS	12/22/2009	<0.11	<0.11	<0.11	<0.11	<0.11	<0.11	<0.11	<0.11
HOA-M-SW-1	10'-14'	S095202-06	Horizon	ECCS	12/22/2009	<0.12	<0.12	<0.12	<0.12	<0.12	<0.12	<0.12	<0.12
HOA-M-SW-1-NE5	0'-4'	S100401-28	Horizon	ECCS	1/18/2010	<0.10	<0.10	<0.10	<0.10	<0.10	<0.10	<0.10	<0.10
HOA-M-SW-2	4'-6'	S095202-01	Horizon	ECCS	12/22/2009	<0.10	<0.10	<0.10	<0.10	<0.10	<0.10	<0.10	<0.10
HOA-M-SW-2	6'-10'	S095202-02	Horizon	ECCS	12/22/2009	<0.12	<0.12	<0.12	<0.12	<0.12	<0.12	<0.12	<0.12
HOA-M-SW-2	10'-14'	S095202-03	Horizon	ECCS	12/22/2009	<0.12	<0.12	<0.12	<0.12	<0.12	<0.12	<0.12	<0.12
HOA-M-SW-3	6'-10'	S095202-07	Horizon	ECCS	12/22/2009	<0.12	<0.12	<0.12	<0.12	<0.12	<0.12	<0.12	<0.12
HOA-M-SW-3	10'-14'	S095202-08	Horizon	ECCS	12/22/2009	<0.12	<0.12	<0.12	<0.12	<0.12	<0.12	<0.12	<0.12
HOA-NP-SW-1	10'	S095101-20	Horizon	ECCS	12/17/2009	<0.12	<0.12	<0.12	<0.12	<0.12	<0.12	<0.12	<0.12
HOA-NP-SW-2	10'	S095101-19	Horizon	ECCS	12/17/2009	<0.13	<0.13	<0.13	<0.13	<0.13	<0.13	<0.13	<0.13
HOA-NP-SW-3	0'-4'	S095101-10	Horizon	ECCS	12/17/2009	<0.11	<0.11	<0.11	<0.11	<0.11	<0.11	<0.11	<0.11
HOA-NP-SW-3	8'-10'	S095101-08	Horizon	ECCS	12/17/2009	<0.11	<0.11	<0.11	<0.11	<0.11	<0.11	<0.11	<0.11
HOA-NP-SW-3 NE10	4'-8'	S095302-01	Horizon	ECCS	12/29/2009	<0.11	<0.11	<0.11	<0.11	<0.11	**0.3**	<0.11	**0.3**
HOA-NP-SW-4	0'-4'	S095101-07	Horizon	ECCS	12/17/2009	<0.11	<0.11	<0.11	<0.11	<0.11	<0.11	<0.11	<0.11
HOA-NP-SW-4	4'-8'	S095101-06	Horizon	ECCS	12/17/2009	<0.12	<0.12	<0.12	<0.12	<0.12	**1**	<0.12	**1**
HOA-NP-SW-4	8'-10'	S095101-05	Horizon	ECCS	12/17/2009	<0.12	<0.12	<0.12	<0.12	<0.12	<0.12	<0.12	<0.12
HOA-NP-SW-5	0'-4'	S095101-04	Horizon	ECCS	12/17/2009	<0.11	<0.11	<0.11	<0.11	<0.11	<0.11	<0.11	<0.11
HOA-NP-SW-5	4'-8'	S095101-03	Horizon	ECCS	12/17/2009	<0.11	<0.11	<0.11	<0.11	<0.11	**1**	<0.11	**1**
HOA-NP-SW-5	8'-10'	S095101-02	Horizon	ECCS	12/17/2009	<0.12	<0.12	<0.12	<0.12	<0.12	<0.12	<0.12	<0.12
HOA-NP-SW-6	10'	S095101-11	Horizon	ECCS	12/17/2009	<0.12	<0.12	<0.12	<0.12	<0.12	<0.12	<0.12	<0.12
HOA-NP-SW-7	10'	S095101-18	Horizon	ECCS	12/17/2009	<0.13	<0.13	<0.13	<0.13	<0.13	<0.13	<0.13	<0.13
HOA-NRS-SW-1	8'-12'	S095201-14	Horizon	ECCS	12/21/2009	<0.13	<0.13	<0.13	<0.13	<0.13	<0.13	<0.13	<0.13
HOA-NRS-SW-1	12'-14'	S095201-15	Horizon	ECCS	12/21/2009	<0.12	<0.12	<0.12	<0.12	<0.12	<0.12	<0.12	<0.12
HOA-NR-SW-1	10'-12'	S095201-05	Horizon	ECCS	12/18/2009	<0.12	<0.12	<0.12	<0.12	<0.12	<0.12	<0.12	<0.12

Table 1
Summary of Analytical Results for PCB Verification Samples - High Occupancy Area
Meijer - Stores
Lincoln Township, Michigan

Sample Location	Depth (Ft.)	Lab ID	Sampled By	Analyzed By	Date	Aroclor 1016 mg/Kg	Aroclor 1221 mg/Kg	Aroclor 1232 mg/Kg	Aroclor 1242 mg/Kg	Aroclor 1248 mg/Kg	Aroclor 1254 mg/Kg	Aroclor 1260 mg/Kg	Total PCB's mg/Kg
HOA-NR-SW-2	10'-12'	S095201-06	Horizon	ECCS	12/18/2009	<0.13	<0.13	<0.13	<0.13	<0.13	<0.13	<0.13	<0.13
HOA-NR-SW-3	0'-2'	S095302-12	Horizon	ECCS	12/29/2009	<0.11	<0.11	<0.11	<0.11	<0.11	<0.11	<0.11	<0.11
HOA-NR-SW-3	2'-4'	S095302-13	Horizon	ECCS	12/29/2009	<0.10	<0.10	<0.10	<0.10	<0.10	<0.10	<0.10	<0.10
HOA-NR-SW-3	4'-6'	S095302-14	Horizon	ECCS	12/29/2009	<0.11	<0.11	<0.11	<0.11	<0.11	**0.14**	<0.11	**0.14**
HOA-NR-SW-3	6'-8'	S095302-15	Horizon	ECCS	12/29/2009	<0.11	<0.11	<0.11	<0.11	<0.11	**0.4**	<0.11	**0.4**
HOA-NR-SW-3	8'-10'	S095302-16	Horizon	ECCS	12/29/2009	<0.12	<0.12	<0.12	<0.12	<0.12	<0.12	<0.12	<0.12
HOA-NR-SW-3	10'-12'	S095302-17	Horizon	ECCS	12/29/2009	<0.13	<0.13	<0.13	<0.13	<0.13	<0.13	<0.13	<0.13
HOA-N-SW-1	0'-4'	S095102-36	Horizon	ECCS	12/18/2009	<0.11	<0.11	<0.11	<0.11	<0.11	<0.11	<0.11	<0.11
HOA-N-SW-1	4'-8'	S095102-37	Horizon	ECCS	12/18/2009	<0.11	<0.11	<0.11	<0.11	<0.11	<0.11	<0.11	<0.11
HOA-N-SW-1	8'-10'	S095102-38	Horizon	ECCS	12/18/2009	<0.13	<0.13	<0.13	<0.13	<0.13	<0.13	<0.13	<0.13
HOA-N-SW-2	8'-10'	S095102-35	Horizon	ECCS	12/18/2009	<0.12	<0.12	<0.12	<0.12	**0.47**	<0.12	<0.12	**0.47**
HOA-N-SW-2 N5	0'-4'	S095303-01	Horizon	ECCS	12/30/2009	<0.11	<0.11	<0.11	<0.11	<0.11	**0.29**	**0.24**	**0.54**
HOA-N-SW-2 N5	4'-8'	S095301-34	Horizon	ECCS	12/28/2009	<0.11	<0.11	<0.11	<0.11	**0.42**	<0.11	<0.11	**0.42**
HOA-N-SW-3	0'-4'	S095102-30	Horizon	ECCS	12/18/2009	<0.11	<0.11	<0.11	<0.11	<0.11	<0.11	<0.11	<0.11
HOA-N-SW-3	4'-8'	S095102-31	Horizon	ECCS	12/18/2009	<0.11	<0.11	<0.11	<0.11	<0.11	**0.14**	<0.11	**0.14**
HOA-N-SW-3	8'-10'	S095102-32	Horizon	ECCS	12/18/2009	<0.12	<0.12	<0.12	<0.12	<0.12	<0.12	<0.12	<0.12
HOA-N-SW-4	0'-4'	S095102-27	Horizon	ECCS	12/18/2009	<0.11	<0.11	<0.11	<0.11	<0.11	<0.11	<0.11	<0.11
HOA-N-SW-4	4'-8'	S095102-28	Horizon	ECCS	12/18/2009	<0.11	<0.11	<0.11	<0.11	<0.11	<0.11	<0.11	<0.11
HOA-N-SW-4	8'-10'	S095102-29	Horizon	ECCS	12/18/2009	<0.11	<0.11	<0.11	<0.11	<0.11	<0.11	<0.11	<0.11
HOA-N-SW-5	4'-8'	S095201-03	Horizon	ECCS	12/18/2009	<0.12	<0.12	<0.12	<0.12	<0.12	<0.12	<0.12	<0.12
HOA-N-SW-5	8'-10'	S095201-04	Horizon	ECCS	12/18/2009	<0.12	<0.12	<0.12	<0.12	<0.12	<0.12	<0.12	<0.12
HOA-N-SW-6	4'-8'	S095201-01	Horizon	ECCS	12/18/2009	<0.11	<0.11	<0.11	<0.11	<0.11	<0.11	<0.11	<0.11
HOA-N-SW-6	8'-10'	S095201-02	Horizon	ECCS	12/18/2009	<0.13	<0.13	<0.13	<0.13	<0.13	<0.13	<0.13	<0.13
HOA-P-FL-1	10'	S095101-01	Horizon	ECCS	12/17/2009	<0.13	<0.13	<0.13	<0.13	<0.13	<0.13	<0.13	<0.13
HOA-P-FL-1	12'	S095302-05	Horizon	ECCS	12/29/2009	<0.12	<0.12	<0.12	<0.12	<0.12	<0.12	<0.12	<0.12
HOA-R-FL-1	12'	S095102-25	Horizon	ECCS	12/18/2009	<0.12	<0.12	<0.12	<0.12	<0.12	<0.12	<0.12	<0.12
HOA-R-FL-2	12'	S095102-26	Horizon	ECCS	12/18/2009	<0.12	<0.12	<0.12	<0.12	<0.12	<0.12	<0.12	<0.12
HOA-RS-SW-1	12'-14'	S095201-16	Horizon	ECCS	12/21/2009	<0.12	<0.12	<0.12	<0.12	<0.12	<0.12	<0.12	<0.12
HOA-RS-SW-2	0'-2'	S095302-06	Horizon	ECCS	12/29/2009	<0.11	<0.11	<0.11	<0.11	<0.11	<0.11	<0.11	<0.11
HOA-RS-SW-2	2'-4'	S095302-07	Horizon	ECCS	12/29/2009	<0.10	<0.10	<0.10	<0.10	<0.10	<0.10	<0.10	<0.10
HOA-RS-SW-2	4'-6'	S095302-08	Horizon	ECCS	12/29/2009	<0.10	<0.10	<0.10	<0.10	<0.10	<0.10	<0.10	<0.10
HOA-RS-SW-2	6'-8'	S095302-09	Horizon	ECCS	12/29/2009	<0.12	<0.12	<0.12	<0.12	<0.12	<0.12	<0.12	<0.12
HOA-RS-SW-2	8'-10'	S095302-10	Horizon	ECCS	12/29/2009	<0.11	<0.11	<0.11	<0.11	**0.14**	<0.11	<0.11	**0.14**
HOA-RS-SW-2	10'-12'	S095302-11	Horizon	ECCS	12/29/2009	<0.12	<0.12	<0.12	<0.12	<0.12	**0.2**	<0.12	**0.2**
HOA-RS-SW-2	12'-14'	S095201-21	Horizon	ECCS	12/21/2009	<0.12	<0.12	<0.12	<0.12	<0.12	<0.12	<0.12	<0.12
HOA-R-SW-1	0'-2'	S095102-12	Horizon	ECCS	12/18/2009	<0.11	<0.11	<0.11	<0.11	<0.11	<0.11	<0.11	<0.11
HOA-R-SW-1	2'-4'	S095102-11	Horizon	ECCS	12/18/2009	<0.10	<0.10	<0.10	<0.10	<0.10	<0.10	<0.10	<0.10
HOA-R-SW-1	4'-6'	S095102-10	Horizon	ECCS	12/18/2009	<0.11	<0.11	<0.11	<0.11	<0.11	<0.11	<0.11	<0.11
HOA-R-SW-1	6'-8'	S095102-09	Horizon	ECCS	12/18/2009	<0.11	<0.11	<0.11	<0.11	<0.11	**0.56**	<0.11	**0.56**
HOA-R-SW-1	8'-10'	S095102-08	Horizon	ECCS	12/18/2009	<0.12	<0.12	<0.12	<0.12	<0.12	<0.12	<0.12	<0.12
HOA-R-SW-1	10'-12'	S095102-07	Horizon	ECCS	12/18/2009	<0.12	<0.12	<0.12	<0.12	<0.12	<0.12	<0.12	<0.12

Table 1
Summary of Analytical Results for PCB Verification Samples - High Occupancy Area
Meijer - Stores
Lincoln Township, Michigan

Sample Location	Depth (Ft.)	Lab ID	Sampled By	Analyzed By	Date	Aroclor 1016 mg/Kg	Aroclor 1221 mg/Kg	Aroclor 1232 mg/Kg	Aroclor 1242 mg/Kg	Aroclor 1248 mg/Kg	Aroclor 1254 mg/Kg	Aroclor 1260 mg/Kg	Total PCB's mg/Kg
HOA-R-SW-2	0'-2'	S095102-01	Horizon	ECCS	12/18/2009	<0.11	<0.11	<0.11	<0.11	<0.11	<0.11	<0.11	<0.11
HOA-R-SW-2	2'-4'	S095102-02	Horizon	ECCS	12/18/2009	<0.11	<0.11	<0.11	<0.11	<0.11	<0.11	<0.11	<0.11
HOA-R-SW-2	4'-6'	S095102-03	Horizon	ECCS	12/18/2009	<0.11	<0.11	<0.11	<0.11	<0.11	<0.11	<0.11	<0.11
HOA-R-SW-2	6'-8'	S095102-04	Horizon	ECCS	12/18/2009	<0.11	<0.11	<0.11	<0.11	<0.11	**0.35**	<0.11	**0.35**
HOA-R-SW-2	8'-10'	S095102-05	Horizon	ECCS	12/18/2009	<0.11	<0.11	<0.11	<0.11	<0.11	<0.11	<0.11	<0.11
HOA-R-SW-2	10'-12'	S095102-06	Horizon	ECCS	12/18/2009	<0.11	<0.11	<0.11	<0.11	<0.11	<0.11	<0.11	<0.11
HOA-R-SW-3	0'-2'	S095101-17	Horizon	ECCS	12/17/2009	<0.11	<0.11	<0.11	<0.11	<0.11	<0.11	<0.11	<0.11
HOA-R-SW-3	0'-2'	S095102-18	Horizon	ECCS	12/18/2009	<0.11	<0.11	<0.11	<0.11	<0.11	<0.11	<0.11	<0.11
HOA-R-SW-3	2'-4'	S095101-16	Horizon	ECCS	12/17/2009	<0.11	<0.11	<0.11	<0.11	<0.11	<0.11	<0.11	<0.11
HOA-R-SW-3	2'-4'	S095102-17	Horizon	ECCS	12/18/2009	<0.11	<0.11	<0.11	<0.11	<0.11	<0.11	<0.11	<0.11
HOA-R-SW-3	4'-6'	S095101-15	Horizon	ECCS	12/17/2009	<0.12	<0.12	<0.12	<0.12	<0.12	**0.12**	<0.12	**0.12**
HOA-R-SW-3	4'-6'	S095102-16	Horizon	ECCS	12/18/2009	<0.12	<0.12	<0.12	<0.12	<0.12	<0.12	<0.12	<0.12
HOA-R-SW-3	6'-8'	S095101-14	Horizon	ECCS	12/17/2009	<0.11	<0.11	<0.11	<0.11	<0.11	<0.11	<0.11	<0.11
HOA-R-SW-3	6'-8'	S095102-15	Horizon	ECCS	12/18/2009	<0.11	<0.11	<0.11	<0.11	<0.11	<0.11	<0.11	<0.11
HOA-R-SW-3	8'-10'	S095101-13	Horizon	ECCS	12/17/2009	<0.12	<0.12	<0.12	<0.12	<0.12	<0.12	<0.12	<0.12
HOA-R-SW-3	8'-10'	S095102-14	Horizon	ECCS	12/18/2009	<0.12	<0.12	<0.12	<0.12	<0.12	<0.12	<0.12	<0.12
HOA-R-SW-3	10'-12'	S095101-12	Horizon	ECCS	12/17/2009	<0.13	<0.13	<0.13	<0.13	<0.13	<0.13	<0.13	<0.13
HOA-R-SW-3	10'-12'	S095102-13	Horizon	ECCS	12/18/2009	<0.12	<0.12	<0.12	<0.12	<0.12	<0.12	<0.12	<0.12
HOA-R-SW-4	0'-2'	S095102-24	Horizon	ECCS	12/18/2009	<0.11	<0.11	<0.11	<0.11	<0.11	<0.11	<0.11	<0.11
HOA-R-SW-4	2'-4'	S095102-23	Horizon	ECCS	12/18/2009	<0.10	<0.10	<0.10	<0.10	<0.10	<0.10	<0.10	<0.10
HOA-R-SW-4	4'-6'	S095102-22	Horizon	ECCS	12/18/2009	<0.11	<0.11	<0.11	<0.11	<0.11	<0.11	<0.11	<0.11
HOA-R-SW-4	6'-8'	S095102-21	Horizon	ECCS	12/18/2009	<0.11	<0.11	<0.11	<0.11	<0.11	<0.11	<0.11	<0.11
HOA-R-SW-4	8'-10'	S095102-20	Horizon	ECCS	12/18/2009	<0.13	<0.13	<0.13	<0.13	<0.13	<0.13	<0.13	<0.13
HOA-R-SW-4	10'-12'	S095102-19	Horizon	ECCS	12/18/2009	<0.12	<0.12	<0.12	<0.12	<0.12	<0.12	<0.12	<0.12
HOA-S-FL-1	14'	S095201-07	Horizon	ECCS	12/21/2009	<0.13	<0.13	<0.13	<0.13	<0.13	<0.13	<0.13	<0.13
HOA-S-FL-2	14'	S095201-10	Horizon	ECCS	12/21/2009	<0.12	<0.12	<0.12	<0.12	<0.12	<0.12	<0.12	<0.12
HOA-S-FL-3	14'	S095201-09	Horizon	ECCS	12/21/2009	<0.13	<0.13	<0.13	<0.13	<0.13	<0.13	<0.13	<0.13
HOA-S-FL-4	14'	S095201-08	Horizon	ECCS	12/21/2009	<0.12	<0.12	<0.12	<0.12	**0.4**	<0.12	<0.12	**0.4**
HOA-S-SW-1	8'-12'	S095201-12	Horizon	ECCS	12/21/2009	<0.11	<0.11	<0.11	<0.11	<0.11	<0.11	<0.11	<0.11
HOA-S-SW-1	12'-14'	S095201-13	Horizon	ECCS	12/21/2009	<0.12	<0.12	<0.12	<0.12	<0.12	<0.12	<0.12	<0.12
HOA-S-SW-2	0'-4'	S095201-18	Horizon	ECCS	12/21/2009	<0.11	<0.11	<0.11	<0.11	<0.11	<0.11	<0.11	<0.11
HOA-S-SW-2	4'-8'	S095201-19	Horizon	ECCS	12/21/2009	<0.11	<0.11	<0.11	<0.11	<0.11	<0.11	<0.11	<0.11
HOA-S-SW-2	8'-12'	S095201-20	Horizon	ECCS	12/21/2009	<0.11	<0.11	<0.11	<0.11	<0.11	<0.11	<0.11	<0.11
HOA-S-SW-2	12'-14'	S095201-17	Horizon	ECCS	12/21/2009	<0.12	<0.12	<0.12	<0.12	<0.12	<0.12	<0.12	<0.12
HOA-S-SW-3	0'-4'	S095201-22	Horizon	ECCS	12/21/2009	<0.11	<0.11	<0.11	<0.11	<0.11	<0.11	<0.11	<0.11
HOA-S-SW-3	4'-8'	S095201-23	Horizon	ECCS	12/21/2009	<0.11	<0.11	<0.11	<0.11	<0.11	<0.11	<0.11	<0.11
HOA-S-SW-3	8'-12'	S095201-24	Horizon	ECCS	12/21/2009	<0.12	<0.12	<0.12	<0.12	<0.12	<0.12	<0.12	<0.12
HOA-S-SW-3	12'-14'	S095201-25	Horizon	ECCS	12/21/2009	<0.12	<0.12	<0.12	<0.12	<0.12	<0.12	<0.12	<0.12
HOA-ST-SW-1	8'-12'	S100303-09	Horizon	ECCS	1/12/2010	<0.11	<0.11	<0.11	<0.11	**0.31**	**0.16**	<0.11	**0.47**
HOA-ST-SW-1	12'-14'	S100303-10	Horizon	ECCS	1/12/2010	<0.12	<0.12	<0.12	<0.12	<0.12	<0.12	<0.12	<0.12
HOA-ST-SW-2	14'	S100304-55	Horizon	ECCS	1/13/2010	<0.12	<0.12	<0.12	<0.12	<0.12	<0.12	<0.12	<0.12

Table 1
Summary of Analytical Results for PCB Verification Samples - High Occupancy Area
Meijer - Stores
Lincoln Township, Michigan

HOA-T-SW1 (W10)

Sample Location	Depth (Ft.)	Lab ID	Sampled By	Analyzed By	Date	Aroclor 1016 mg/Kg	Aroclor 1221 mg/Kg	Aroclor 1232 mg/Kg	Aroclor 1242 mg/Kg	Aroclor 1248 mg/Kg	Aroclor 1254 mg/Kg	Aroclor 1260 mg/Kg	Total PCB's mg/Kg
HOA-ST-SW-3	0'-4'	S100301-26	Horizon	ECCS	1/8/2010	<0.10	<0.10	<0.10	<0.10	<0.10	<0.10	<0.10	<0.10
HOA-ST-SW-3	4'-8'	S100301-27	Horizon	ECCS	1/8/2010	<0.10	<0.10	<0.10	<0.10	<0.10	**0.57**	<0.10	**0.57**
HOA-ST-SW-3	8'-12'	S100301-28	Horizon	ECCS	1/8/2010	<0.11	<0.11	<0.11	<0.11	**0.45**	<0.11	<0.11	**0.45**
HOA-ST-SW-3	12'-14'	S100301-29	Horizon	ECCS	1/8/2010	<0.13	<0.13	<0.13	<0.13	<0.13	<0.13	<0.13	<0.13
HOA-T-FL-1	14'	S100202-39	Horizon	ECCS	1/5/2010	<0.12	<0.12	<0.12	<0.12	<0.12	<0.12	<0.12	<0.12
HOA-T-FL-2	14'	S100202-40	Horizon	ECCS	1/5/2010	<0.12	<0.12	<0.12	<0.12	<0.12	<0.12	<0.12	<0.12
HOA-T-FL-3	14'	S100304-49	Horizon	ECCS	1/13/2010	<0.12	<0.12	<0.12	<0.12	<0.12	**0.23**	<0.12	**0.23**
HOA-T-FL-4	14'	S100304-51	Horizon	ECCS	1/13/2010	<0.13	<0.13	<0.13	<0.13	**0.58**	<0.13	<0.13	**0.58**
HOA-T-FL-5	14'	S100304-53	Horizon	ECCS	1/13/2010	<0.13	<0.13	<0.13	<0.13	**0.32**	<0.13	<0.13	**0.32**
HOA-T-FL-6	17'	S100405-22	Horizon	ECCS	1/21/2010	<0.13	<0.13	<0.13	<0.13	<0.13	**0.45**	<0.13	**0.45**
HOA-T-FL-7	16'	S100403-04	Horizon	ECCS	1/20/2010	<0.13	<0.13	<0.13	<0.13	<0.13	<0.13	<0.13	<0.13
HOA-T-FL-8	16'	S100403-01	Horizon	ECCS	1/20/2010	<0.13	<0.13	<0.13	<0.13	**0.18**	<0.13	<0.13	**0.18**
HOA-T-SW-1	4'-8'	S100202-51	Horizon	ECCS	1/5/2010	<0.11	<0.11	<0.11	<0.11	<0.11	<0.11	<0.11	<0.11
HOA-T-SW-1	8'-12'	S100202-52	Horizon	ECCS	1/5/2010	<0.11	<0.11	<0.11	<0.11	**0.11**	<0.11	<0.11	**0.11**
HOA-T-SW-1	12'-14'	S100202-53	Horizon	ECCS	1/5/2010	<0.12	<0.12	<0.12	<0.12	<0.12	<0.12	<0.12	<0.12
HOA-T-SW-1-W10	0'-4'	S100402-21	Horizon	ECCS	1/19/2010	<0.11	<0.11	<0.11	<0.11	<0.11	<0.11	<0.11	<0.11
HOA-T-SW-2	0'-4'	S100202-54	Horizon	ECCS	1/5/2010	<0.11	<0.11	<0.11	<0.11	<0.11	<0.11	<0.11	<0.11
HOA-T-SW-2	4'-8'	S100202-55	Horizon	ECCS	1/5/2010	<0.11	<0.11	<0.11	<0.11	<0.11	<0.11	<0.11	<0.11
HOA-T-SW-2	8'-12'	S100202-56	Horizon	ECCS	1/5/2010	<0.12	<0.12	<0.12	<0.12	<0.12	<0.12	<0.12	<0.12
HOA-T-SW-2	12'-14'	S100202-57	Horizon	ECCS	1/5/2010	<0.12	<0.12	<0.12	<0.12	<0.12	<0.12	<0.12	<0.12
HOA-T-SW-3	0'-4'	S100202-58	Horizon	ECCS	1/5/2010	<0.11	<0.11	<0.11	<0.11	<0.11	<0.11	<0.11	<0.11
HOA-T-SW-3	8'-12'	S100202-60	Horizon	ECCS	1/5/2010	<0.12	<0.12	<0.12	<0.12	<0.12	<0.12	<0.12	<0.12
HOA-T-SW-3	12'-14'	S100202-61	Horizon	ECCS	1/5/2010	<0.13	<0.13	<0.13	<0.13	<0.13	<0.13	<0.13	<0.13
HOA-T-SW-3 NE10	8'	S100303-11	Horizon	ECCS	1/12/2010	<0.12	<0.12	<0.12	<0.12	**0.67**	<0.12	<0.12	**0.67**
HOA-T-SW-4	14'	S100301-30	Horizon	ECCS	1/8/2010	<0.13	<0.13	<0.13	<0.13	<0.13	<0.13	<0.13	<0.13
HOA-T-SW-5	14'	S100301-31	Horizon	ECCS	1/8/2010	<0.12	<0.12	<0.12	<0.12	<0.12	<0.12	<0.12	<0.12
HOA-TU-SW-1	0'-4'	S100304-42	Horizon	ECCS	1/13/2010	<0.10	<0.10	<0.10	<0.10	<0.10	<0.10	<0.10	<0.10
HOA-TU-SW-1	16'-18'	S100602-12	Horizon	ECCS	2/2/2010	<0.12	<0.12	<0.12	<0.12	<0.12	<0.12	<0.12	<0.12
HOA-TU-SW-1-N5	0'-4'	S100402-19	Horizon	ECCS	1/19/2010	<0.11	<0.11	<0.11	<0.11	<0.11	<0.11	<0.11	<0.11
HOA-TU-SW-1-N5	4'-8'	S100402-18	Horizon	ECCS	1/19/2010	<0.11	<0.11	<0.11	<0.11	**0.52**	<0.11	<0.11	**0.52**
HOA-TU-SW-1-N5	8'-12'	S100402-17	Horizon	ECCS	1/19/2010	<0.10	<0.10	<0.10	<0.10	<0.10	<0.10	<0.10	<0.10
HOA-TU-SW-1-N5	12'-16'	S100402-16	Horizon	ECCS	1/19/2010	<0.12	<0.12	<0.12	<0.12	<0.12	<0.12	<0.12	<0.12
HOA-TU-SW-2	18'	S100601-07	Horizon	ECCS	2/1/2010	<0.13	<0.13	<0.13	<0.13	<0.13	<0.13	<0.13	<0.13
HOA-TU-SW-3	8'-12'	S100301-34	Horizon	ECCS	1/8/2010	<0.11	<0.11	<0.11	<0.11	**0.85**	<0.11	<0.11	**0.85**
HOA-TU-SW-3	14'	S100602-03	Horizon	ECCS	2/2/2010	<0.13	<0.13	<0.13	<0.13	<0.13	<0.13	<0.13	<0.13
HOA-TU-SW-3 S5	0'-4'	S100602-16	Horizon	ECCS	2/2/2010	<0.10	<0.10	<0.10	<0.10	<0.10	<0.10	<0.10	<0.10
HOA-TU-SW-3 S5	4'-8'	S100602-17	Horizon	ECCS	2/2/2010	<0.11	<0.11	<0.11	<0.11	**0.4**	<0.11	<0.11	**0.4**
HOA-TU-SW-3 S5	8'-12'	S100602-18	Horizon	ECCS	2/2/2010	<0.11	<0.11	<0.11	<0.11	<0.11	<0.11	<0.11	<0.11
HOA-TU-SW-3 S5	12'-14'	S100602-19	Horizon	ECCS	2/2/2010	<0.12	<0.12	<0.12	<0.12	<0.12	<0.12	<0.12	<0.12
HOA-U-FL-1	17'	S100502-01	Horizon	ECCS	1/26/2010	<0.12	<0.12	<0.12	<0.12	**0.87**	<0.12	<0.12	**0.87**
HOA-U-FL-2	18'	S100601-18	Horizon	ECCS	2/1/2010	<0.12	<0.12	<0.12	<0.12	<0.12	<0.12	<0.12	<0.12

outside w/o

Table 1
Summary of Analytical Results for PCB Verification Samples - High Occupancy Area
Meijer - Stores
Lincoln Township, Michigan

Sample Location	Depth (Ft.)	Lab ID	Sampled By	Analyzed By	Date	Aroclor 1016 mg/Kg	Aroclor 1221 mg/Kg	Aroclor 1232 mg/Kg	Aroclor 1242 mg/Kg	Aroclor 1248 mg/Kg	Aroclor 1254 mg/Kg	Aroclor 1260 mg/Kg	Total PCB's mg/Kg
HOA-U-SW-1	4'-8'	S100304-36	Horizon	ECCS	1/13/2010	<0.10	<0.10	<0.10	<0.10	<0.10	<0.10	<0.10	<0.10
HOA-U-SW-1	8'-12'	S100304-37	Horizon	ECCS	1/13/2010	<0.11	<0.11	<0.11	<0.11	**0.19**	<0.11	<0.11	**0.19**
HOA-U-SW-1	12'-16'	S100304-38	Horizon	ECCS	1/13/2010	<0.13	<0.13	<0.13	<0.13	**0.3**	<0.13	<0.13	**0.3**
HOA-U-SW-1 N10	16'-18'	S100604-09	Horizon	ECCS	2/4/2010	<0.12	<0.12	<0.12	<0.12	**0.9**	<0.12	<0.12	**0.9**
HOA-U-SW-2	8'-12'	S100304-40	Horizon	ECCS	1/13/2010	<0.11	<0.11	<0.11	<0.11	<0.11	<0.11	<0.11	<0.11
HOA-U-SW-2	12'-16'	S100304-41	Horizon	ECCS	1/13/2010	<0.12	<0.12	<0.12	<0.12	<0.12	<0.12	<0.12	<0.12
HOA-U-SW-2	16'-18'	S100602-11	Horizon	ECCS	2/2/2010	<0.12	<0.12	<0.12	<0.12	<0.12	<0.12	<0.12	<0.12
HOA-U-SW-2-N5	8'	S100402-20	Horizon	ECCS	1/19/2010	<0.10	<0.10	<0.10	<0.10	**0.16**	<0.10	<0.10	**0.16**
HOA-U-SW-3	8'-12'	S100301-37	Horizon	ECCS	1/8/2010	<0.11	<0.11	<0.11	<0.11	<0.11	<0.11	<0.11	<0.11
HOA-U-SW-3	15'	S100604-04	Horizon	ECCS	2/4/2010	<0.12	<0.12	<0.12	<0.12	**0.22**	<0.12	<0.12	**0.22**
HOA-U-SW-4	16'	S100603-18	Horizon	ECCS	2/3/2010	<0.12	<0.12	<0.12	<0.12	**0.28**	<0.12	<0.12	**0.28**
HOA-U-SW-5	4'-8'	S100304-24	Horizon	ECCS	1/13/2010	<0.10	<0.10	<0.10	<0.10	<0.10	**0.46**	<0.10	**0.46**
HOA-U-SW-5	8'-12'	S100304-25	Horizon	ECCS	1/13/2010	<0.12	<0.12	<0.12	<0.12	<0.12	**0.23**	<0.12	**0.23**
HOA-U-SW-5	14'	S100602-06	Horizon	ECCS	2/2/2010	<0.12	<0.12	<0.12	<0.12	**0.26**	<0.12	<0.12	**0.26**
HOA-U-SW-6	4'-8'	S100304-27	Horizon	ECCS	1/13/2010	<0.10	<0.10	<0.10	<0.10	<0.10	<0.10	<0.10	<0.10
HOA-U-SW-6	8'-12'	S100304-28	Horizon	ECCS	1/13/2010	<0.11	<0.11	<0.11	<0.11	<0.11	<0.11	<0.11	<0.11
HOA-U-SW-6	12'-16'	S100304-29	Horizon	ECCS	1/13/2010	<0.12	<0.12	<0.12	<0.12	**0.66**	<0.12	<0.12	**0.66**
HOA-U-SW-6	16'-18'	S100602-07	Horizon	ECCS	2/2/2010	<0.12	<0.12	<0.12	<0.12	<0.12	<0.12	<0.12	<0.12
HOA-U-SW-7	12'-16'	S100304-32	Horizon	ECCS	1/13/2010	<0.13	<0.13	<0.13	<0.13	**0.47**	<0.13	<0.13	**0.47**
HOA-U-SW-7	16'-18'	S100602-08	Horizon	ECCS	2/2/2010	<0.13	<0.13	<0.13	<0.13	**0.13**	<0.13	<0.13	**0.13**
HOA-U-SW-7-W5	8'-12'	S100402-26	Horizon	ECCS	1/19/2010	<0.12	<0.12	<0.12	<0.12	<0.12	<0.12	<0.12	<0.12
HOA-U-SW-7-W15	4'-8'	S100501-01	Horizon	ECCS	1/25/2010	<0.10	<0.10	<0.10	<0.10	<0.10	<0.10	<0.10	<0.10
HOA-U-SW-8	16'-18'	S100602-10	Horizon	ECCS	2/2/2010	<0.12	<0.12	<0.12	<0.12	**0.46**	<0.12	<0.12	**0.46**
HOA-U-SW-8-W5	4'-8'	S100402-30	Horizon	ECCS	1/19/2010	<0.10	<0.10	<0.10	<0.10	**0.16**	<0.10	<0.10	**0.16**
HOA-U-SW-8-W5	8'-12'	S100402-29	Horizon	ECCS	1/19/2010	<0.12	<0.12	<0.12	<0.12	<0.12	<0.12	<0.12	<0.12
HOA-U-SW-8-W5	12'-16'	S100402-28	Horizon	ECCS	1/19/2010	<0.12	<0.12	<0.12	<0.12	**0.16**	<0.12	<0.12	**0.16**
HOA-V-FL-1	14'	S100202-37	Horizon	ECCS	1/5/2010	<0.12	<0.12	<0.12	<0.12	<0.12	<0.12	<0.12	<0.12
HOA-V-FL-2	14'	S100202-38	Horizon	ECCS	1/5/2010	<0.13	<0.13	<0.13	<0.13	<0.13	<0.13	<0.13	<0.13
HOA-V-SW-1	0'-4'	S100202-05	Horizon	ECCS	1/5/2010	<0.10	<0.10	<0.10	<0.10	<0.10	<0.10	<0.10	<0.10
HOA-V-SW-1	4'-8'	S100202-06	Horizon	ECCS	1/5/2010	<0.10	<0.10	<0.10	<0.10	<0.10	<0.10	<0.10	<0.10
HOA-V-SW-1	8'-12'	S100202-07	Horizon	ECCS	1/5/2010	<0.11	<0.11	<0.11	<0.11	<0.11	<0.11	<0.11	<0.11
HOA-V-SW-1	12'-14'	S100202-08	Horizon	ECCS	1/5/2010	<0.13	<0.13	<0.13	<0.13	<0.13	<0.13	<0.13	<0.13
HOA-V-SW-2	0'-4'	S100202-09	Horizon	ECCS	1/5/2010	<0.11	<0.11	<0.11	<0.11	<0.11	<0.11	<0.11	<0.11
HOA-V-SW-2	4'-8'	S100202-10	Horizon	ECCS	1/5/2010	<0.11	<0.11	<0.11	<0.11	<0.11	<0.11	<0.11	<0.11
HOA-V-SW-2	8'-12'	S100202-11	Horizon	ECCS	1/5/2010	<0.13	<0.13	<0.13	<0.13	<0.13	<0.13	<0.13	<0.13
HOA-V-SW-2	12'-14'	S100202-12	Horizon	ECCS	1/5/2010	<0.13	<0.13	<0.13	<0.13	<0.13	<0.13	<0.13	<0.13
HOA-V-SW-3	0'-4'	S100202-13	Horizon	ECCS	1/5/2010	<0.11	<0.11	<0.11	<0.11	**0.36**	<0.11	<0.11	**0.36**
HOA-V-SW-3	4'-8'	S100202-14	Horizon	ECCS	1/5/2010	<0.12	<0.12	<0.12	<0.12	<0.12	<0.12	<0.12	<0.12
HOA-V-SW-3	8'-12'	S100202-15	Horizon	ECCS	1/5/2010	<0.11	<0.11	<0.11	<0.11	<0.11	<0.11	<0.11	<0.11
HOA-V-SW-3	12'-14'	S100202-16	Horizon	ECCS	1/5/2010	<0.13	<0.13	<0.13	<0.13	**0.41**	<0.13	<0.13	**0.41**
HOA-V-SW-4	0'-4'	S100202-17	Horizon	ECCS	1/5/2010	<0.11	<0.11	<0.11	<0.11	<0.11	**0.45**	<0.11	**0.45**

Table 1
Summary of Analytical Results for PCB Verification Samples - High Occupancy Area
Meijer - Stores
Lincoln Township, Michigan

Sample Location	Depth (Ft.)	Lab ID	Sampled By	Analyzed By	Date	Aroclor 1016 mg/Kg	Aroclor 1221 mg/Kg	Aroclor 1232 mg/Kg	Aroclor 1242 mg/Kg	Aroclor 1248 mg/Kg	Aroclor 1254 mg/Kg	Aroclor 1260 mg/Kg	Total PCB's mg/Kg
HOA-V-SW-4	4'-8'	S100202-18	Horizon	ECCS	1/5/2010	<0.11	<0.11	<0.11	<0.11	<0.11	**0.22**	<0.11	**0.22**
HOA-V-SW-4	8'-12'	S100202-19	Horizon	ECCS	1/5/2010	<0.11	<0.11	<0.11	<0.11	<0.11	**0.53**	<0.11	**0.53**
HOA-V-SW-4	12'-14'	S100202-20	Horizon	ECCS	1/5/2010	<0.13	<0.13	<0.13	<0.13	<0.13	<0.13	<0.13	<0.13
HOA-V-SW-5	0'-4'	S100202-21	Horizon	ECCS	1/5/2010	<0.10	<0.10	<0.10	<0.10	<0.10	<0.10	<0.10	<0.10
HOA-V-SW-5	4'-8'	S100202-22	Horizon	ECCS	1/5/2010	<0.12	<0.12	<0.12	<0.12	<0.12	<0.12	<0.12	<0.12
HOA-V-SW-5	8'-12'	S100202-23	Horizon	ECCS	1/5/2010	<0.11	<0.11	<0.11	<0.11	**0.17**	**0.18**	<0.11	**0.35**
HOA-V-SW-5	12'-14'	S100202-24	Horizon	ECCS	1/5/2010	<0.12	<0.12	<0.12	<0.12	<0.12	<0.12	<0.12	<0.12
HOA-V-SW-6	0'-4'	S100202-25	Horizon	ECCS	1/5/2010	<0.11	<0.11	<0.11	<0.11	<0.11	<0.11	<0.11	<0.11
HOA-V-SW-6	4'-8'	S100202-26	Horizon	ECCS	1/5/2010	<0.10	<0.10	<0.10	<0.10	<0.10	<0.10	<0.10	<0.10
HOA-V-SW-6	8'-12'	S100202-27	Horizon	ECCS	1/5/2010	<0.11	<0.11	<0.11	<0.11	<0.11	<0.11	<0.11	<0.11
HOA-V-SW-6	12'-14'	S100202-28	Horizon	ECCS	1/5/2010	<0.12	<0.12	<0.12	<0.12	<0.12	<0.12	<0.12	<0.12
HOA-V-SW-7	0'-4'	S100202-29	Horizon	ECCS	1/5/2010	<0.10	<0.10	<0.10	<0.10	<0.10	<0.10	<0.10	<0.10
HOA-V-SW-7	4'-8'	S100202-30	Horizon	ECCS	1/5/2010	<0.12	<0.12	<0.12	<0.12	<0.12	<0.12	<0.12	<0.12
HOA-V-SW-7	8'-12'	S100202-31	Horizon	ECCS	1/5/2010	<0.11	<0.11	<0.11	<0.11	<0.11	<0.11	<0.11	<0.11
HOA-V-SW-7	12'-14'	S100202-32	Horizon	ECCS	1/5/2010	<0.12	<0.12	<0.12	<0.12	<0.12	<0.12	<0.12	<0.12
HOA-V-SW-8	4'-8'	S100202-34	Horizon	ECCS	1/5/2010	<0.12	<0.12	<0.12	<0.12	<0.12	<0.12	<0.12	<0.12
HOA-V-SW-8	8'-12'	S100202-35	Horizon	ECCS	1/5/2010	<0.12	<0.12	<0.12	<0.12	<0.12	<0.12	<0.12	<0.12
HOA-V-SW-8	12'-14'	S100202-36	Horizon	ECCS	1/5/2010	<0.12	<0.12	<0.12	<0.12	<0.12	<0.12	<0.12	<0.12
HOA-V-SW-8 W10	0'-4'	S100303-03	Horizon	ECCS	1/12/2010	<0.11	<0.11	<0.11	<0.11	**0.15**	<0.11	<0.11	**0.15**
HOA-V-SW-9	0'-4'	S100303-04	Horizon	ECCS	1/12/2010	<0.10	<0.10	<0.10	<0.10	<0.10	<0.10	<0.10	<0.10
HOA-W-FL-1	6'	S100201-37	Horizon	ECCS	1/4/2010	<0.12	<0.12	<0.12	<0.12	<0.12	<0.12	<0.12	<0.12
HOA-W-SW-1	0'-4'	S100201-27	Horizon	ECCS	1/4/2010	<0.11	<0.11	<0.11	<0.11	<0.11	<0.11	<0.11	<0.11
HOA-W-SW-1	4'-6'	S100201-28	Horizon	ECCS	1/4/2010	<0.10	<0.10	<0.10	<0.10	**0.16**	<0.10	<0.10	**0.16**
HOA-W-SW-2	0'-4'	S100201-29	Horizon	ECCS	1/4/2010	<0.10	<0.10	<0.10	<0.10	<0.10	<0.10	<0.10	<0.10
HOA-W-SW-2	4'-6'	S100201-30	Horizon	ECCS	1/4/2010	<0.10	<0.10	<0.10	<0.10	<0.10	<0.10	<0.10	<0.10
HOA-W-SW-3	0'-4'	S100201-31	Horizon	ECCS	1/4/2010	<0.10	<0.10	<0.10	<0.10	<0.10	<0.10	<0.10	<0.10
HOA-W-SW-3	4'-6'	S100201-32	Horizon	ECCS	1/4/2010	<0.11	<0.11	<0.11	<0.11	<0.11	<0.11	<0.11	<0.11
HOA-W-SW-4	0'-4'	S100201-33	Horizon	ECCS	1/4/2010	<0.11	<0.11	<0.11	<0.11	<0.11	<0.11	<0.11	<0.11
HOA-W-SW-4	4'-6'	S100201-34	Horizon	ECCS	1/4/2010	<0.10	<0.10	<0.10	<0.10	<0.10	<0.10	<0.10	<0.10
HOA-W-SW-5	0'-4'	S100201-35	Horizon	ECCS	1/4/2010	<0.10	<0.10	<0.10	<0.10	<0.10	<0.10	<0.10	<0.10
HOA-W-SW-5	4'-6'	S100201-36	Horizon	ECCS	1/4/2010	<0.10	<0.10	<0.10	<0.10	<0.10	<0.10	<0.10	<0.10
HOA-X-SW-1	0'-4'	S100201-38	Horizon	ECCS	1/4/2010	<0.10	<0.10	<0.10	<0.10	<0.10	<0.10	<0.10	<0.10
HOA-X-SW-2	0'-4'	S100201-39	Horizon	ECCS	1/4/2010	<0.10	<0.10	<0.10	<0.10	<0.10	<0.10	<0.10	<0.10
HOA-X-SW-3	0'-4'	S100201-40	Horizon	ECCS	1/4/2010	<0.52	<0.52	<0.52	<0.52	<0.52	<0.52	<0.52	<0.52
HOA-X-SW-4	0'-4'	S100201-41	Horizon	ECCS	1/4/2010	<0.21	<0.21	<0.21	<0.21	<0.21	<0.21	<0.21	<0.21
HOA-Y-FL-1	14'	S100204-17	Horizon	ECCS	1/7/2010	<0.13	<0.13	<0.13	<0.13	<0.13	<0.13	<0.13	<0.13
HOA-Y-SW-1	10'-14'	S100202-01	Horizon	ECCS	1/5/2010	<0.12	<0.12	<0.12	<0.12	<0.12	<0.12	<0.12	<0.12
HOA-Y-SW-2	10'-14'	S100202-02	Horizon	ECCS	1/5/2010	<0.12	<0.12	<0.12	<0.12	<0.12	<0.12	<0.12	<0.12
HOA-Y-SW-3	10'-14'	S100202-03	Horizon	ECCS	1/5/2010	<0.13	<0.13	<0.13	<0.13	**0.16**	<0.13	<0.13	**0.16**
HOA-Y-SW-4	10'-14'	S100202-04	Horizon	ECCS	1/5/2010	<0.12	<0.12	<0.12	<0.12	<0.12	<0.12	<0.12	<0.12

ATTACHMENT 2

VERIFICATION SAMPLE RESULTS TABLE AND FIGURE/LOW OCCUPANCY AREA

Table 2
Summary of PCB Concentrations Remaining in Soil - Low Occupancy Area
Meijer - Stores
Lincoln Township, Michigan

Sample Location	Depth (Ft.)	Lab ID	Sampled By	Analyzed By	Date	Aroclor 1016 mg/Kg	Aroclor 1221 mg/Kg	Aroclor 1232 mg/Kg	Aroclor 1242 mg/Kg	Aroclor 1248 mg/Kg	Aroclor 1254 mg/Kg	Aroclor 1260 mg/Kg	Aroclor 1262 mg/Kg	Aroclor 1268 mg/Kg	Total PCB's mg/Kg
GP-F1	2'	0708075-08	Wightman	Bio-Chem	8/9/2007	<0.33	<0.33	<0.33	<0.33	<0.33	<0.33	<0.33	<0.33	<0.33	<0.33
GP-F1	4'	0708075-09	Wightman	Bio-Chem	8/9/2007	<0.33	<0.33	<0.33	<0.33	<0.33	<0.33	<0.33	<0.33	<0.33	<0.33
GP-F1	6'	0708075-10	Wightman	Bio-Chem	8/9/2007	<0.33	<0.33	<0.33	<0.33	<0.33	<0.33	<0.33	<0.33	<0.33	<0.33
GP-F1	8'	0708075-11	Wightman	Bio-Chem	8/9/2007	<0.33	<0.33	<0.33	<0.33	<0.33	<0.33	<0.33	<0.33	<0.33	<0.33
GP-F1	10'	0708075-12	Wightman	Bio-Chem	8/9/2007	<0.33	<0.33	<0.33	<0.33	<0.33	<0.33	<0.33	<0.33	<0.33	<0.33
GP-F1	12'	0708075-13	Wightman	Bio-Chem	8/9/2007	<0.33	<0.33	<0.33	<0.33	<0.33	<0.33	<0.33	<0.33	<0.33	<0.33
GP-F1	14'	0708075-14	Wightman	Bio-Chem	8/9/2007	<0.33	<0.33	<0.33	<0.33	<0.33	<0.33	<0.33	<0.33	<0.33	<0.33
GP-F2	2'	0708075-01	Wightman	Bio-Chem	8/9/2007	<0.33	<0.33	<0.33	<0.33	<0.33	<0.33	<0.33	<0.33	<0.33	<0.33
GP-F2	4'	0708075-02	Wightman	Bio-Chem	8/9/2007	<1	<1	<1	<1	**4**	<1	<1	<1	<1	**4**
GP-F2	6'	0708075-03	Wightman	Bio-Chem	8/9/2007	<0.33	<0.33	<0.33	<0.33	<0.33	<0.33	<0.33	<0.33	<0.33	<0.33
GP-F2	8'	0708075-04	Wightman	Bio-Chem	8/9/2007	<0.33	<0.33	<0.33	<0.33	<0.33	<0.33	<0.33	<0.33	<0.33	<0.33
GP-F2	10'	0708075-05	Wightman	Bio-Chem	8/9/2007	<0.33	<0.33	<0.33	<0.33	<0.33	<0.33	<0.33	<0.33	<0.33	<0.33
GP-F2	12'	0708075-06	Wightman	Bio-Chem	8/9/2007	<0.33	<0.33	<0.33	<0.33	<0.33	<0.33	<0.33	<0.33	<0.33	<0.33
GP-F2	14'	0708075-07	Wightman	Bio-Chem	8/9/2007	<0.33	<0.33	<0.33	<0.33	<0.33	<0.33	<0.33	<0.33	<0.33	<0.33
GP-G1	2'	0708075-22	Wightman	Bio-Chem	8/9/2007	<0.33	<0.33	<0.33	<0.33	<0.33	<0.33	<0.33	<0.33	<0.33	<0.33
GP-G1	4'	0708075-23	Wightman	Bio-Chem	8/9/2007	<1	<1	<1	<1	**12**	<1	<1	<1	<1	**12**
GP-G1	6'	0708075-27	Wightman	Bio-Chem	8/9/2007	<1	<1	<1	<1	**4.2**	<1	<1	<1	<1	**4.2**
GP-G1	8'	0708075-24	Wightman	Bio-Chem	8/9/2007	<0.33	<0.33	<0.33	<0.33	**0.95**	<0.33	<0.33	<0.33	<0.33	**0.95**
GP-G1	10'	0708075-25	Wightman	Bio-Chem	8/9/2007	<0.33	<0.33	<0.33	<0.33	<0.33	<0.33	<0.33	<0.33	<0.33	<0.33
GP-G1	12'	0708075-26	Wightman	Bio-Chem	8/9/2007	<0.33	<0.33	<0.33	<0.33	<0.33	<0.33	<0.33	<0.33	<0.33	<0.33
GP-G1	14'	0708075-28	Wightman	Bio-Chem	8/9/2007	<0.33	<0.33	<0.33	<0.33	<0.33	<0.33	<0.33	<0.33	<0.33	<0.33
GP-H1	2'	0708075-43	Wightman	Bio-Chem	8/9/2007	<0.33	<0.33	<0.33	<0.33	<0.33	<0.33	<0.33	<0.33	<0.33	<0.33
GP-H1	4'	0708075-44	Wightman	Bio-Chem	8/9/2007	<0.33	<0.33	<0.33	<0.33	<0.33	<0.33	<0.33	<0.33	<0.33	<0.33
GP-H1	6'	0708075-45	Wightman	Bio-Chem	8/9/2007	<0.33	<0.33	<0.33	<0.33	<0.33	<0.33	<0.33	<0.33	<0.33	<0.33
GP-H1	8'	0708075-46	Wightman	Bio-Chem	8/9/2007	<0.33	<0.33	<0.33	<0.33	<0.33	<0.33	<0.33	<0.33	<0.33	<0.33
GP-H1	10'	0708075-47	Wightman	Bio-Chem	8/9/2007	<0.33	<0.33	<0.33	<0.33	<0.33	<0.33	<0.33	<0.33	<0.33	<0.33
GP-H1	12'	0708075-48	Wightman	Bio-Chem	8/9/2007	<0.33	<0.33	<0.33	<0.33	<0.33	<0.33	<0.33	<0.33	<0.33	<0.33
GP-H1	14'	0708075-49	Wightman	Bio-Chem	8/9/2007	<0.33	<0.33	<0.33	<0.33	<0.33	<0.33	<0.33	<0.33	<0.33	<0.33
GP-H2	4'	0708075-16	Wightman	Bio-Chem	8/9/2007	<1	<1	<1	<1	**4.6**	<1	<1	<1	<1	**4.6**
GP-H2	6'	0708075-17	Wightman	Bio-Chem	8/9/2007	<1	<1	<1	<1	**7.9**	<1	<1	<1	<1	**7.9**
GP-H2	8'	0708075-18	Wightman	Bio-Chem	8/9/2007	<0.33	<0.33	<0.33	<0.33	**0.96**	<0.33	<0.33	<0.33	<0.33	**0.96**
GP-H2	10'	0708075-19	Wightman	Bio-Chem	8/9/2007	<0.33	<0.33	<0.33	<0.33	**0.85**	<0.33	<0.33	<0.33	<0.33	**0.85**
GP-H2	12'	0708075-20	Wightman	Bio-Chem	8/9/2007	<2	<2	<2	<2	**16**	<2	<2	<2	<2	**16**
GP-H2	14'	0708075-21	Wightman	Bio-Chem	8/9/2007	<0.33	<0.33	<0.33	<0.33	<0.33	<0.33	<0.33	<0.33	<0.33	<0.33
GP-L1	2'	0708075-29	Wightman	Bio-Chem	8/9/2007	<0.33	<0.33	<0.33	<0.33	<0.33	<0.33	<0.33	<0.33	<0.33	<0.33
GP-L1	4'	0708075-30	Wightman	Bio-Chem	8/9/2007	<0.33	<0.33	<0.33	<0.33	<0.33	<0.33	<0.33	<0.33	<0.33	<0.33
GP-L1	6'	0708075-31	Wightman	Bio-Chem	8/9/2007	<0.33	<0.33	<0.33	<0.33	**0.84**	<0.33	<0.33	<0.33	<0.33	**0.84**
GP-L1	8'	0708075-32	Wightman	Bio-Chem	8/9/2007	<0.33	<0.33	<0.33	<0.33	<0.33	<0.33	<0.33	<0.33	<0.33	<0.33
GP-L1	10'	0708075-33	Wightman	Bio-Chem	8/9/2007	<0.33	<0.33	<0.33	<0.33	<0.33	<0.33	<0.33	<0.33	<0.33	<0.33
GP-L1	12'	0708075-34	Wightman	Bio-Chem	8/9/2007	<0.33	<0.33	<0.33	<0.33	<0.33	<0.33	<0.33	<0.33	<0.33	<0.33
GP-L1	14'	0708075-35	Wightman	Bio-Chem	8/9/2007	<0.33	<0.33	<0.33	<0.33	<0.33	<0.33	<0.33	<0.33	<0.33	<0.33
GP-L2	2'	0708075-36	Wightman	Bio-Chem	8/9/2007	<0.33	<0.33	<0.33	<0.33	<0.33	<0.33	<0.33	<0.33	<0.33	<0.33

Table 2
Summary of PCB Concentrations Remaining in Soil - Low Occupancy Area
Meijer - Stores
Lincoln Township, Michigan

Sample Location	Depth (Ft.)	Lab ID	Sampled By	Analyzed By	Date	Aroclor 1016 mg/Kg	Aroclor 1221 mg/Kg	Aroclor 1232 mg/Kg	Aroclor 1242 mg/Kg	Aroclor 1248 mg/Kg	Aroclor 1254 mg/Kg	Aroclor 1260 mg/Kg	Aroclor 1262 mg/Kg	Aroclor 1268 mg/Kg	Total PCB's mg/Kg
GP-L2	4'	0708075-37	Wightman	Bio-Chem	8/9/2007	<0.33	<0.33	<0.33	<0.33	<0.33	<0.33	<0.33	<0.33	<0.33	<0.33
GP-L2	6'	0708075-38	Wightman	Bio-Chem	8/9/2007	<0.33	<0.33	<0.33	<0.33	<0.33	<0.33	<0.33	<0.33	<0.33	<0.33
GP-L2	8'	0708075-39	Wightman	Bio-Chem	8/9/2007	<0.33	<0.33	<0.33	<0.33	<0.33	<0.33	<0.33	<0.33	<0.33	<0.33
GP-L2	10'	0708075-40	Wightman	Bio-Chem	8/9/2007	<0.33	<0.33	<0.33	<0.33	<0.33	<0.33	<0.33	<0.33	<0.33	<0.33
GP-L2	12'	0708075-41	Wightman	Bio-Chem	8/9/2007	<0.33	<0.33	<0.33	<0.33	<0.33	<0.33	<0.33	<0.33	<0.33	<0.33
GP-L2	14'	0708075-42	Wightman	Bio-Chem	8/9/2007	<0.33	<0.33	<0.33	<0.33	<0.33	<0.33	<0.33	<0.33	<0.33	<0.33
GP-S1	2'	0708052-01	Wightman	Bio-Chem	8/8/2007	<0.33	<0.33	<0.33	<0.33	<0.33	<0.33	<0.33	<0.33	<0.33	<0.33
GP-S1	4'	0708052-02	Wightman	Bio-Chem	8/8/2007	<0.5	<0.5	<0.5	<0.5	**4.2**	<0.5	<0.5	<0.5	<0.5	**4.2**
GP-S1	6'	0708052-03	Wightman	Bio-Chem	8/8/2007	<0.33	<0.33	<0.33	<0.33	**1.1**	<0.33	<0.33	<0.33	<0.33	**1.1**
GP-S1	8'	0708052-04	Wightman	Bio-Chem	8/8/2007	<1	<1	<1	<1	**13**	<1	<1	<1	<1	**13**
GP-S1	10'	0708052-05	Wightman	Bio-Chem	8/8/2007	<0.33	<0.33	<0.33	<0.33	**1.2**	<0.33	<0.33	<0.33	<0.33	**1.2**
GP-S1	12'	0708052-06	Wightman	Bio-Chem	8/8/2007	<0.33	<0.33	<0.33	<0.33	**1.4**	<0.33	<0.33	<0.33	<0.33	**1.4**
GP-S1	14'	0708052-07	Wightman	Bio-Chem	8/8/2007	<0.33	<0.33	<0.33	<0.33	<0.33	<0.33	<0.33	<0.33	<0.33	<0.33
GP-S2	2'	0708052-08	Wightman	Bio-Chem	8/8/2007	<0.33	<0.33	<0.33	<0.33	<0.33	<0.33	<0.33	<0.33	<0.33	<0.33
GP-S2	4'	0708052-09	Wightman	Bio-Chem	8/8/2007	<0.33	<0.33	<0.33	<0.33	**0.9**	<0.33	<0.33	<0.33	<0.33	**0.9**
GP-S2	6'	0708052-10	Wightman	Bio-Chem	8/8/2007	<0.33	<0.33	<0.33	<0.33	**0.46**	<0.33	<0.33	<0.33	<0.33	**0.46**
GP-S2	8'	0708052-11	Wightman	Bio-Chem	8/8/2007	<1	<1	<1	<1	**6.9**	<1	<1	<1	<1	**6.9**
GP-S2	10'	0708052-12	Wightman	Bio-Chem	8/8/2007	<0.33	<0.33	<0.33	<0.33	**0.37**	<0.33	<0.33	<0.33	<0.33	**0.37**
GP-S2	12'	0708052-13	Wightman	Bio-Chem	8/8/2007	<0.33	<0.33	<0.33	<0.33	<0.33	<0.33	<0.33	<0.33	<0.33	<0.33
GP-S2	14'	0708052-14	Wightman	Bio-Chem	8/8/2007	<0.33	<0.33	<0.33	<0.33	<0.33	<0.33	<0.33	<0.33	<0.33	<0.33
GP-S3	6'	0708052-17	Wightman	Bio-Chem	8/8/2007	<0.33	<0.33	<0.33	<0.33	<0.33	<0.33	<0.33	<0.33	<0.33	<0.33
GP-S3	8'	0708052-18	Wightman	Bio-Chem	8/8/2007	<0.33	<0.33	<0.33	<0.33	<0.33	<0.33	<0.33	<0.33	<0.33	<0.33
GP-S3	10'	0708052-19	Wightman	Bio-Chem	8/8/2007	<0.33	<0.33	<0.33	<0.33	<0.33	<0.33	<0.33	<0.33	<0.33	<0.33
GP-S3	12'	0708052-20	Wightman	Bio-Chem	8/8/2007	<0.33	<0.33	<0.33	<0.33	**0.65**	<0.33	<0.33	<0.33	<0.33	**0.65**
GP-S3	14'	0708052-21	Wightman	Bio-Chem	8/8/2007	<0.33	<0.33	<0.33	<0.33	<0.33	<0.33	<0.33	<0.33	<0.33	<0.33
GP-T1	2'	0708052-22	Wightman	Bio-Chem	8/8/2007	<0.33	<0.33	<0.33	<0.33	<0.33	<0.33	<0.33	<0.33	<0.33	<0.33
GP-T1	4'	0708052-23	Wightman	Bio-Chem	8/8/2007	<0.33	<0.33	<0.33	<0.33	<0.33	<0.33	<0.33	<0.33	<0.33	<0.33
GP-T1	6'	0708052-24	Wightman	Bio-Chem	8/8/2007	<0.33	<0.33	<0.33	<0.33	**1.6**	<0.33	<0.33	<0.33	<0.33	**1.6**
GP-T1	8'	0708052-25	Wightman	Bio-Chem	8/8/2007	<0.33	<0.33	<0.33	<0.33	<0.33	<0.33	<0.33	<0.33	<0.33	<0.33
GP-T1	10'	0708052-26	Wightman	Bio-Chem	8/8/2007	<0.33	<0.33	<0.33	<0.33	<0.33	<0.33	<0.33	<0.33	<0.33	<0.33
GP-T1	12'	0708052-27	Wightman	Bio-Chem	8/8/2007	<0.33	<0.33	<0.33	<0.33	<0.33	<0.33	<0.33	<0.33	<0.33	<0.33
GP-T1	14'	0708052-28	Wightman	Bio-Chem	8/8/2007	<0.33	<0.33	<0.33	<0.33	<0.33	<0.33	<0.33	<0.33	<0.33	<0.33
GP-T2	2'	0708052-36	Wightman	Bio-Chem	8/8/2007	<0.33	<0.33	<0.33	<0.33	<0.33	<0.33	<0.33	<0.33	<0.33	<0.33
GP-T2	4'	0708052-37	Wightman	Bio-Chem	8/8/2007	<33	<33	<33	<33	**46**	<33	<33	<33	<33	**46**
GP-T2	6'	0708052-38	Wightman	Bio-Chem	8/8/2007	<0.33	<0.33	<0.33	<0.33	<0.33	<0.33	<0.33	<0.33	<0.33	<0.33
GP-T2	8'	0708052-39	Wightman	Bio-Chem	8/8/2007	<0.33	<0.33	<0.33	<0.33	<0.33	<0.33	<0.33	<0.33	<0.33	<0.33
GP-T2	10'	0708052-40	Wightman	Bio-Chem	8/8/2007	<0.33	<0.33	<0.33	<0.33	<0.33	<0.33	<0.33	<0.33	<0.33	<0.33
GP-T2	12'	0708052-41	Wightman	Bio-Chem	8/8/2007	<0.33	<0.33	<0.33	<0.33	<0.33	<0.33	<0.33	<0.33	<0.33	<0.33
GP-T2	14'	0708052-42	Wightman	Bio-Chem	8/8/2007	<0.33	<0.33	<0.33	<0.33	<0.33	<0.33	<0.33	<0.33	<0.33	<0.33
GP-U1	2'	0708052-43	Wightman	Bio-Chem	8/8/2007	<0.33	<0.33	<0.33	<0.33	<0.33	<0.33	<0.33	<0.33	<0.33	<0.33
GP-U1	4'	0708052-44	Wightman	Bio-Chem	8/8/2007	<33	<33	<33	<33	**94**	<33	<33	<33	<33	**94**
GP-U1	6'	0708052-45	Wightman	Bio-Chem	8/8/2007	<0.33	<0.33	<0.33	<0.33	**1.2**	<0.33	<0.33	<0.33	<0.33	**1.2**

Table 2
Summary of PCB Concentrations Remaining in Soil - Low Occupancy Area
Meijer - Stores
Lincoln Township, Michigan

Sample Location	Depth (Ft.)	Lab ID	Sampled By	Analyzed By	Date	Aroclor 1016 mg/Kg	Aroclor 1221 mg/Kg	Aroclor 1232 mg/Kg	Aroclor 1242 mg/Kg	Aroclor 1248 mg/Kg	Aroclor 1254 mg/Kg	Aroclor 1260 mg/Kg	Aroclor 1262 mg/Kg	Aroclor 1268 mg/Kg	Total PCB's mg/Kg
GP-U1	8'	0708052-46	Wightman	Bio-Chem	8/8/2007	<0.33	<0.33	<0.33	<0.33	**0.48**	<0.33	<0.33	<0.33	<0.33	**0.48**
GP-U1	10'	0708052-47	Wightman	Bio-Chem	8/8/2007	<0.33	<0.33	<0.33	<0.33	<0.33	<0.33	<0.33	<0.33	<0.33	<0.33
GP-U1	12'	0708052-48	Wightman	Bio-Chem	8/8/2007	<0.33	<0.33	<0.33	<0.33	<0.33	<0.33	<0.33	<0.33	<0.33	<0.33
GP-U1	14'	0708053-01	Wightman	Bio-Chem	8/8/2007	<0.33	<0.33	<0.33	<0.33	<0.33	<0.33	<0.33	<0.33	<0.33	<0.33
GP-U2	2'	0708053-02	Wightman	Bio-Chem	8/8/2007	<0.33	<0.33	<0.33	<0.33	<0.33	<0.33	<0.33	<0.33	<0.33	<0.33
GP-U2	4'	0708053-03	Wightman	Bio-Chem	8/8/2007	<5	<5	<5	<5	**41**	<5	<5	<5	<5	**41**
GP-U2	6'	0708053-04	Wightman	Bio-Chem	8/8/2007	<0.33	<0.33	<0.33	<0.33	**0.42**	<0.33	<0.33	<0.33	<0.33	**0.42**
GP-U2	8'	0708053-05	Wightman	Bio-Chem	8/8/2007	<0.33	<0.33	<0.33	<0.33	**0.83**	<0.33	<0.33	<0.33	<0.33	**0.83**
GP-U2	10'	0708053-06	Wightman	Bio-Chem	8/8/2007	<0.33	<0.33	<0.33	<0.33	<0.33	<0.33	<0.33	<0.33	<0.33	<0.33
GP-U2	12'	0708053-07	Wightman	Bio-Chem	8/8/2007	<0.33	<0.33	<0.33	<0.33	<0.33	<0.33	<0.33	<0.33	<0.33	<0.33
GP-U2	14'	0708053-08	Wightman	Bio-Chem	8/8/2007	<0.33	<0.33	<0.33	<0.33	<0.33	<0.33	<0.33	<0.33	<0.33	<0.33
GP-U3	2'	0708053-09	Wightman	Bio-Chem	8/8/2007	<0.33	<0.33	<0.33	<0.33	<0.33	<0.33	<0.33	<0.33	<0.33	<0.33
GP-U3	4'	0708053-10	Wightman	Bio-Chem	8/8/2007	<0.33	<0.33	<0.33	<0.33	<0.33	<0.33	<0.33	<0.33	<0.33	<0.33
GP-U3	6'	0708053-11	Wightman	Bio-Chem	8/8/2007	<0.33	<0.33	<0.33	<0.33	**0.92**	<0.33	<0.33	<0.33	<0.33	**0.92**
GP-U3	8'	0708053-12	Wightman	Bio-Chem	8/8/2007	<0.33	<0.33	<0.33	<0.33	**0.59**	<0.33	<0.33	<0.33	<0.33	**0.59**
GP-U3	10'	0708053-13	Wightman	Bio-Chem	8/8/2007	<0.33	<0.33	<0.33	<0.33	<0.33	<0.33	<0.33	<0.33	<0.33	<0.33
GP-U3	12'	0708053-14	Wightman	Bio-Chem	8/8/2007	<0.33	<0.33	<0.33	<0.33	<0.33	<0.33	<0.33	<0.33	<0.33	<0.33
GP-U3	14'	0708053-15	Wightman	Bio-Chem	8/8/2007	<0.33	<0.33	<0.33	<0.33	<0.33	<0.33	<0.33	<0.33	<0.33	<0.33
GP-U4	2'	0708053-16	Wightman	Bio-Chem	8/8/2007	<0.33	<0.33	<0.33	<0.33	<0.33	<0.33	<0.33	<0.33	<0.33	<0.33
GP-U4	4'	0708053-17	Wightman	Bio-Chem	8/8/2007	<1	<1	<1	<1	**10**	<1	<1	<1	<1	**10**
GP-U4	6'	0708053-18	Wightman	Bio-Chem	8/8/2007	<0.33	<0.33	<0.33	<0.33	**1.7**	<0.33	<0.33	<0.33	<0.33	**1.7**
GP-U4	8'	0708053-19	Wightman	Bio-Chem	8/8/2007	<1	<1	<1	<1	**3.9**	<1	<1	<1	<1	**3.9**
GP-U4	10'	0708053-20	Wightman	Bio-Chem	8/8/2007	<0.33	<0.33	<0.33	<0.33	**0.33**	<0.33	<0.33	<0.33	<0.33	**0.33**
GP-U4	12'	0708053-21	Wightman	Bio-Chem	8/8/2007	<0.33	<0.33	<0.33	<0.33	<0.33	<0.33	<0.33	<0.33	<0.33	<0.33
GP-U4	14'	0708053-22	Wightman	Bio-Chem	8/8/2007	<0.33	<0.33	<0.33	<0.33	<0.33	<0.33	<0.33	<0.33	<0.33	<0.33
GP-V1	2'	0708053-23	Wightman	Bio-Chem	8/8/2007	<0.33	<0.33	<0.33	<0.33	<0.33	<0.33	<0.33	<0.33	<0.33	<0.33
GP-V1	4'	0708053-24	Wightman	Bio-Chem	8/8/2007	<0.33	<0.33	<0.33	<0.33	<0.33	<0.33	<0.33	<0.33	<0.33	<0.33
GP-V1	6'	0708053-25	Wightman	Bio-Chem	8/8/2007	<0.33	<0.33	<0.33	<0.33	<0.33	<0.33	<0.33	<0.33	<0.33	<0.33
GP-V1	8'	0708053-26	Wightman	Bio-Chem	8/8/2007	<0.33	<0.33	<0.33	<0.33	**0.6**	<0.33	<0.33	<0.33	<0.33	**0.6**
GP-V1	10'	0708053-27	Wightman	Bio-Chem	8/8/2007	<0.33	<0.33	<0.33	<0.33	**1.1**	<0.33	<0.33	<0.33	<0.33	**1.1**
GP-V1	12'	0708053-28	Wightman	Bio-Chem	8/8/2007	<0.33	<0.33	<0.33	<0.33	**0.78**	<0.33	<0.33	<0.33	<0.33	**0.78**
GP-V1	14'	0708053-29	Wightman	Bio-Chem	8/8/2007	<0.33	<0.33	<0.33	<0.33	**0.35**	<0.33	<0.33	<0.33	<0.33	**0.35**
GP-V2	2'	0708053-30	Wightman	Bio-Chem	8/8/2007	<0.33	<0.33	<0.33	<0.33	<0.33	<0.33	<0.33	<0.33	<0.33	<0.33
GP-V2	4'	0708053-31	Wightman	Bio-Chem	8/8/2007	<0.33	<0.33	<0.33	<0.33	<0.33	<0.33	<0.33	<0.33	<0.33	<0.33
GP-V2	6'	0708053-32	Wightman	Bio-Chem	8/8/2007	<0.5	<0.5	<0.5	<0.5	**1.8**	<0.5	<0.5	<0.5	<0.5	**1.8**
GP-V2	8'	0708053-33	Wightman	Bio-Chem	8/8/2007	<0.5	<0.5	<0.5	<0.5	**2.2**	<0.5	<0.5	<0.5	<0.5	**2.2**
GP-V2	10'	0708053-34	Wightman	Bio-Chem	8/8/2007	<0.5	<0.5	<0.5	<0.5	**2.5**	<0.5	<0.5	<0.5	<0.5	**2.5**
GP-V2	12'	0708053-35	Wightman	Bio-Chem	8/8/2007	<0.5	<0.5	<0.5	<0.5	**2.1**	<0.5	<0.5	<0.5	<0.5	**2.1**
GP-V2	14'	0708053-36	Wightman	Bio-Chem	8/8/2007	<1	<1	<1	<1	**4.5**	<1	<1	<1	<1	**4.5**
GP-V3	2'	0708053-37	Wightman	Bio-Chem	8/8/2007	<0.33	<0.33	<0.33	<0.33	<0.33	<0.33	<0.33	<0.33	<0.33	<0.33
GP-V3	4'	0708053-38	Wightman	Bio-Chem	8/8/2007	<0.33	<0.33	<0.33	<0.33	<0.33	<0.33	<0.33	<0.33	<0.33	<0.33
GP-V3	6'	0708053-39	Wightman	Bio-Chem	8/8/2007	<0.33	<0.33	<0.33	<0.33	**1.4**	<0.33	<0.33	<0.33	<0.33	**1.4**

Table 2
Summary of PCB Concentrations Remaining in Soil - Low Occupancy Area
Meijer - Stores
Lincoln Township, Michigan

Sample Location	Depth (Ft.)	Lab ID	Sampled By	Analyzed By	Date	Aroclor 1016 mg/Kg	Aroclor 1221 mg/Kg	Aroclor 1232 mg/Kg	Aroclor 1242 mg/Kg	Aroclor 1248 mg/Kg	Aroclor 1254 mg/Kg	Aroclor 1260 mg/Kg	Aroclor 1262 mg/Kg	Aroclor 1268 mg/Kg	Total PCB's mg/Kg
GP-V3	8'	0708053-40	Wightman	Bio-Chem	8/8/2007	<0.33	<0.33	<0.33	<0.33	**0.66**	<0.33	<0.33	<0.33	<0.33	**0.66**
GP-V3	10'	0708053-41	Wightman	Bio-Chem	8/8/2007	<1	<1	<1	<1	**3.8**	<1	<1	<1	<1	**3.8**
GP-V3	12'	0708053-42	Wightman	Bio-Chem	8/8/2007	<1	<1	<1	<1	**7.2**	<1	<1	<1	<1	**7.2**
GP-V3	14'	0708053-43	Wightman	Bio-Chem	8/8/2007	<5	<5	<5	<5	**22**	<5	<5	<5	<5	**22**
HAB-A	6'	0706105-03	Wightman	Bio-Chem	6/12/2007	<0.33	<0.33	<0.33	<0.33	<0.33	**0.5**	<0.33	<0.33	<0.33	**0.5**
HAB-A	8'	0706105-04	Wightman	Bio-Chem	6/12/2007	<0.33	<0.33	<0.33	<0.33	**0.85**	<0.33	<0.33	<0.33	<0.33	**0.85**
HAB-A	10'	0706105-05	Wightman	Bio-Chem	6/12/2007	<3.3	<3.3	<3.3	<3.3	<3.3	**9.7**	<3.3	<3.3	<3.3	**9.7**
HAB-A	12'	0706105-06	Wightman	Bio-Chem	6/12/2007	<3.3	<3.3	<3.3	<3.3	<3.3	**6.1**	<3.3	<3.3	<3.3	**6.1**
HAB-A	14'	0706105-07	Wightman	Bio-Chem	6/12/2007	<0.33	<0.33	<0.33	<0.33	<0.33	<0.33	<0.33	<0.33	<0.33	<0.33
HAB-B	6'	0706105-10	Wightman	Bio-Chem	6/12/2007	<0.33	<0.33	<0.33	<0.33	<0.33	<0.33	<0.33	<0.33	<0.33	<0.33
HAB-B	8'	0706105-11	Wightman	Bio-Chem	6/12/2007	<0.33	<0.33	<0.33	<0.33	<0.33	<0.33	<0.33	<0.33	<0.33	<0.33
HAB-B	10'	0706105-12	Wightman	Bio-Chem	6/12/2007	<0.33	<0.33	<0.33	<0.33	<0.33	<0.33	<0.33	<0.33	<0.33	<0.33
HAB-B	12'	0706105-13	Wightman	Bio-Chem	6/12/2007	<0.33	<0.33	<0.33	<0.33	<0.33	<0.33	<0.33	<0.33	<0.33	<0.33
HAB-B	14'	0706105-14	Wightman	Bio-Chem	6/12/2007	<0.33	<0.33	<0.33	<0.33	<0.33	<0.33	<0.33	<0.33	<0.33	<0.33
HAB-C	6'	0706105-17	Wightman	Bio-Chem	6/12/2007	<0.33	<0.33	<0.33	<0.33	<0.33	<0.33	<0.33	<0.33	<0.33	<0.33
HAB-C	8'	0706105-18	Wightman	Bio-Chem	6/12/2007	<0.33	<0.33	<0.33	<0.33	<0.33	<0.33	<0.33	<0.33	<0.33	<0.33
HAB-C	10'	0706105-19	Wightman	Bio-Chem	6/12/2007	<0.33	<0.33	<0.33	<0.33	<0.33	<0.33	<0.33	<0.33	<0.33	<0.33
HAB-C	12'	0706105-20	Wightman	Bio-Chem	6/12/2007	<0.33	<0.33	<0.33	<0.33	<0.33	<0.33	<0.33	<0.33	<0.33	<0.33
HAB-C	14'	0706105-21	Wightman	Bio-Chem	6/12/2007	<0.33	<0.33	<0.33	<0.33	<0.33	<0.33	<0.33	<0.33	<0.33	<0.33
HAB-D	6'	0706105-25	Wightman	Bio-Chem	6/12/2007	<0.33	<0.33	<0.33	<0.33	**0.91**	<0.33	<0.33	<0.33	<0.33	**0.91**
HAB-D	8'	0706105-26	Wightman	Bio-Chem	6/12/2007	<0.33	<0.33	<0.33	<0.33	<0.33	<0.33	<0.33	<0.33	<0.33	<0.33
HAB-D	10'	0706105-27	Wightman	Bio-Chem	6/12/2007	<0.33	<0.33	<0.33	<0.33	<0.33	<0.33	<0.33	<0.33	<0.33	<0.33
HAB-D	12'	0706105-28	Wightman	Bio-Chem	6/12/2007	<0.33	<0.33	<0.33	<0.33	<0.33	<0.33	<0.33	<0.33	<0.33	<0.33
HAB-D	14'	0706105-29	Wightman	Bio-Chem	6/12/2007	<0.33	<0.33	<0.33	<0.33	<0.33	<0.33	<0.33	<0.33	<0.33	<0.33
HAB-I	6'	0706118-10	Wightman	Bio-Chem	6/13/2007	<3.3	<3.3	<3.3	<3.3	**24**	<3.3	<3.3	<3.3	<3.3	**24**
HAB-I	8'	0706118-11	Wightman	Bio-Chem	6/13/2007	<0.33	<0.33	<0.33	<0.33	**0.54**	<0.33	<0.33	<0.33	<0.33	**0.54**
HAB-I	10'	0706118-12	Wightman	Bio-Chem	6/13/2007	<0.33	<0.33	<0.33	<0.33	<0.33	<0.33	<0.33	<0.33	<0.33	<0.33
HAB-I	12'	0706118-13	Wightman	Bio-Chem	6/13/2007	<0.33	<0.33	<0.33	<0.33	**0.52**	<0.33	<0.33	<0.33	<0.33	**0.52**
HAB-I	14'	0706118-14	Wightman	Bio-Chem	6/13/2007	<0.33	<0.33	<0.33	<0.33	<0.33	<0.33	<0.33	<0.33	<0.33	<0.33
HAB-K	6'	0706118-24	Wightman	Bio-Chem	6/13/2007	<0.66	<0.66	<0.66	<0.66	**2.7**	<0.66	<0.66	<0.66	<0.66	**2.7**
HAB-K	8'	0706118-25	Wightman	Bio-Chem	6/13/2007	<0.33	<0.33	<0.33	<0.33	**1.1**	<0.33	<0.33	<0.33	<0.33	**1.1**
HAB-K	10'	0706118-26	Wightman	Bio-Chem	6/13/2007	<0.33	<0.33	<0.33	<0.33	**1.3**	<0.33	<0.33	<0.33	<0.33	**1.3**
HAB-K	12'	0706118-27	Wightman	Bio-Chem	6/13/2007	<0.33	<0.33	<0.33	<0.33	**0.82**	<0.33	<0.33	<0.33	<0.33	**0.82**
HAB-K	14'	0706118-28	Wightman	Bio-Chem	6/13/2007	<0.33	<0.33	<0.33	<0.33	<0.33	<0.33	<0.33	<0.33	<0.33	<0.33
HAB-L	2'	0706123-01	Wightman	Bio-Chem	6/13/2007	<0.33	<0.33	<0.33	<0.33	<0.33	<0.33	<0.33	<0.33	<0.33	<0.33
HAB-L	4'	0706123-02	Wightman	Bio-Chem	6/13/2007	<0.66	<0.66	<0.66	<0.66	**3.2**	<0.66	<0.66	<0.66	<0.66	**3.2**
HAB-L	6'	0706123-03	Wightman	Bio-Chem	6/13/2007	<0.33	<0.33	<0.33	<0.33	**1**	<0.33	<0.33	<0.33	<0.33	**1**
HAB-L	8'	0706123-04	Wightman	Bio-Chem	6/13/2007	<0.66	<0.66	<0.66	<0.66	**2.6**	<0.66	<0.66	<0.66	<0.66	**2.6**
HAB-L	10'	0706123-05	Wightman	Bio-Chem	6/13/2007	<0.33	<0.33	<0.33	<0.33	**0.36**	<0.33	<0.33	<0.33	<0.33	**0.36**
HAB-L	12'	0706123-06	Wightman	Bio-Chem	6/13/2007	<0.33	<0.33	<0.33	<0.33	<0.33	<0.33	<0.33	<0.33	<0.33	<0.33
HAB-L	14'	0706123-07	Wightman	Bio-Chem	6/13/2007	<0.33	<0.33	<0.33	<0.33	<0.33	<0.33	<0.33	<0.33	<0.33	<0.33
HAB-M	2'	0706123-08	Wightman	Bio-Chem	6/13/2007	<0.33	<0.33	<0.33	<0.33	<0.33	<0.33	<0.33	<0.33	<0.33	<0.33

Table 2
Summary of PCB Concentrations Remaining in Soil - Low Occupancy Area
Meijer - Stores
Lincoln Township, Michigan

Sample Location	Depth (Ft.)	Lab ID	Sampled By	Analyzed By	Date	Aroclor 1016 mg/Kg	Aroclor 1221 mg/Kg	Aroclor 1232 mg/Kg	Aroclor 1242 mg/Kg	Aroclor 1248 mg/Kg	Aroclor 1254 mg/Kg	Aroclor 1260 mg/Kg	Aroclor 1262 mg/Kg	Aroclor 1268 mg/Kg	Total PCB's mg/Kg
HAB-M	4'	0706123-09	Wightman	Bio-Chem	6/13/2007	<0.33	<0.33	<0.33	<0.33	<0.33	<0.33	<0.33	<0.33	<0.33	<0.33
HAB-M	6'	0706123-10	Wightman	Bio-Chem	6/13/2007	<0.33	<0.33	<0.33	<0.33	<0.33	<0.33	<0.33	<0.33	<0.33	<0.33
HAB-M	8'	0706123-11	Wightman	Bio-Chem	6/13/2007	<0.33	<0.33	<0.33	<0.33	<0.33	<0.33	<0.33	<0.33	<0.33	<0.33
HAB-M	10'	0706123-12	Wightman	Bio-Chem	6/13/2007	<0.33	<0.33	<0.33	<0.33	<0.33	<0.33	<0.33	<0.33	<0.33	<0.33
HAB-M	12'	0706123-13	Wightman	Bio-Chem	6/13/2007	<0.33	<0.33	<0.33	<0.33	<0.33	<0.33	<0.33	<0.33	<0.33	<0.33
HAB-M	14'	0706123-14	Wightman	Bio-Chem	6/13/2007	<0.33	<0.33	<0.33	<0.33	<0.33	<0.33	<0.33	<0.33	<0.33	<0.33
HAB-P	2'	0706123-28	Wightman	Bio-Chem	6/14/2007	<0.33	<0.33	<0.33	<0.33	<0.33	<0.33	<0.33	<0.33	<0.33	<0.33
HAB-P	4'	0706123-29	Wightman	Bio-Chem	6/14/2007	<0.33	<0.33	<0.33	<0.33	<0.33	<0.33	<0.33	<0.33	<0.33	<0.33
HAB-P	6'	0706123-30	Wightman	Bio-Chem	6/14/2007	<3.3	<3.3	<3.3	<3.3	**6.2**	<3.3	<3.3	<3.3	<3.3	**6.2**
HAB-P	8'	0706123-31	Wightman	Bio-Chem	6/14/2007	<33	<33	<33	<33	**49**	<33	<33	<33	<33	**49**
HAB-P	10'	0706123-32	Wightman	Bio-Chem	6/14/2007	<0.33	<0.33	<0.33	<0.33	**0.66**	<0.33	<0.33	<0.33	<0.33	**0.66**
HAB-P	12'	0706123-33	Wightman	Bio-Chem	6/14/2007	<0.33	<0.33	<0.33	<0.33	**0.92**	<0.33	<0.33	<0.33	<0.33	**0.92**
HAB-P	13.5'	0706123-34	Wightman	Bio-Chem	6/14/2007	<0.5	<0.5	<0.5	<0.5	**1**	<0.5	<0.5	<0.5	<0.5	**1**
HAB-T	2'	0706141-08	Wightman	Bio-Chem	6/14/2007	<0.33	<0.33	<0.33	<0.33	**0.47**	<0.33	<0.33	<0.33	<0.33	**0.47**
HAB-T	4'	0706141-09	Wightman	Bio-Chem	6/14/2007	<0.33	<0.33	<0.33	<0.33	<0.33	<0.33	<0.33	<0.33	<0.33	<0.33
HAB-T	6'	0706141-10	Wightman	Bio-Chem	6/14/2007	<0.33	<0.33	<0.33	<0.33	**1.1**	<0.33	<0.33	<0.33	<0.33	**1.1**
HAB-T	8'	0706141-11	Wightman	Bio-Chem	6/14/2007	<0.33	<0.33	<0.33	<0.33	**1.4**	<0.33	<0.33	<0.33	<0.33	**1.4**
HAB-T	10'	0706141-12	Wightman	Bio-Chem	6/14/2007	<0.33	<0.33	<0.33	<0.33	**0.66**	<0.33	<0.33	<0.33	<0.33	**0.66**
HAB-T	12'	0706141-13	Wightman	Bio-Chem	6/14/2007	<0.66	<0.66	<0.66	<0.66	**2.5**	<0.66	<0.66	<0.66	<0.66	**2.5**
HAB-T	13.5'	0706141-14	Wightman	Bio-Chem	6/14/2007	<0.33	<0.33	<0.33	<0.33	**0.62**	<0.33	<0.33	<0.33	<0.33	**0.62**
HSB-6	5'-6.5'	0701361-18	Horizon	e-Lab	1/18/2007	<0.33	<0.33	<0.33	<0.33	<0.33	<0.33	<0.33	---	---	<0.33
HSB-6	12'-15'	0701361-17	Horizon	e-Lab	1/18/2007	<0.33	<0.33	<0.33	<0.33	<0.33	<0.33	<0.33	---	---	<0.33
HSB-11	12'-14.5'	0701361-21	Horizon	e-Lab	1/18/2007	<0.33	<0.33	<0.33	<0.33	<0.33	<0.33	<0.33	---	---	<0.33
HSB-14	5'-6'	0701361-06	Horizon	e-Lab	1/17/2007	<0.33	<0.33	<0.33	<0.33	**0.8**	<0.33	<0.33	---	---	**0.8**
HSB-14	15'-17'	0701361-07	Horizon	e-Lab	1/17/2007	<0.33	<0.33	<0.33	<0.33	<0.33	<0.33	<0.33	---	---	<0.33
HSB-15	12'-15'	0701361-08	Horizon	e-Lab	1/17/2007	<0.33	<0.33	<0.33	<0.33	<0.33	<0.33	<0.33	---	---	<0.33
HSB-16	12'-15'	0701361-09	Horizon	e-Lab	1/17/2007	<0.33	<0.33	<0.33	<0.33	<0.33	<0.33	<0.33	---	---	<0.33
HSB-24	4'-6'	0702442-19	Horizon	e-Lab	2/19/2007	<0.33	<0.33	<0.33	<0.33	**0.83**	<0.33	<0.33	---	---	**0.83**
HSB-24	8'-10'	0702442-20	Horizon	e-Lab	2/19/2007	<0.33	<0.33	<0.33	<0.33	<0.33	<0.33	<0.33	---	---	<0.33
HSB-24	12'-14'	0702442-21	Horizon	e-Lab	2/19/2007	<0.33	<0.33	<0.33	<0.33	<0.33	<0.33	<0.33	---	---	<0.33
HSB-25	6'-8'	0702442-23	Horizon	e-Lab	2/19/2007	<0.33	<0.33	<0.33	<0.33	**0.34**	<0.33	<0.33	---	---	**0.34**
HSB-25	12'-14'	0702442-24	Horizon	e-Lab	2/19/2007	<0.33	<0.33	<0.33	<0.33	<0.33	<0.33	<0.33	---	---	<0.33
HSB-27	4'-6'	0704111-03	Horizon	e-Lab	4/4/2007	<0.33	<0.33	<0.33	<0.33	**1.3**	<0.33	<0.33	---	---	**1.3**
HSB-27	6'-8'	0704111-04	Horizon	e-Lab	4/4/2007	<0.33	<0.33	<0.33	<0.33	<0.33	<0.33	<0.33	---	---	<0.33
HSB-28	4'-6'	0704111-17	Horizon	e-Lab	4/4/2007	<0.33	<0.33	<0.33	<0.33	<0.33	<0.33	<0.33	---	---	<0.33
HSB-28	6'-8'	0704111-18	Horizon	e-Lab	4/4/2007	<0.33	<0.33	<0.33	<0.33	<0.33	<0.33	<0.33	---	---	<0.33
HSB-30	4'-6'	0704111-07	Horizon	e-Lab	4/4/2007	<0.33	<0.33	<0.33	<0.33	<0.33	<0.33	<0.33	---	---	<0.33
HSB-30	6'-7'	0704111-08	Horizon	e-Lab	4/4/2007	<0.33	<0.33	<0.33	<0.33	<0.33	<0.33	<0.33	---	---	<0.33
HSB-52	2'	0712148-05	Horizon	Bio-Chem	12/18/2007	<0.33	<0.33	<0.33	<0.33	<0.33	<0.33	<0.33	<0.33	<0.33	<0.33
HSB-52 Dup	2'	0712149-73	Horizon	Bio-Chem	12/18/2007	<0.33	<0.33	<0.33	<0.33	**0.35**	<0.33	<0.33	<0.33	<0.33	**0.35**
HSB-52	4'	0712148-06	Horizon	Bio-Chem	12/18/2007	<0.33	<0.33	<0.33	<0.33	<0.33	<0.33	<0.33	<0.33	<0.33	<0.33
HSB-52	6'	0712148-07	Horizon	Bio-Chem	12/18/2007	<0.33	<0.33	<0.33	<0.33	<0.33	<0.33	<0.33	<0.33	<0.33	<0.33

Table 2
Summary of PCB Concentrations Remaining in Soil - Low Occupancy Area
Meijer - Stores
Lincoln Township, Michigan

Sample Location	Depth (Ft.)	Lab ID	Sampled By	Analyzed By	Date	Aroclor 1016 mg/Kg	Aroclor 1221 mg/Kg	Aroclor 1232 mg/Kg	Aroclor 1242 mg/Kg	Aroclor 1248 mg/Kg	Aroclor 1254 mg/Kg	Aroclor 1260 mg/Kg	Aroclor 1262 mg/Kg	Aroclor 1268 mg/Kg	Total PCB's mg/Kg
HSB-59	6'	0712148-56	Horizon	Bio-Chem	12/18/2007	<0.33	<0.33	<0.33	<0.33	**0.33**	<0.33	<0.33	<0.33	<0.33	**0.33**
HSB-59	8'	0712148-57	Horizon	Bio-Chem	12/18/2007	<0.33	<0.33	<0.33	<0.33	<0.33	<0.33	<0.33	<0.33	<0.33	<0.33
HSB-59	10'	0712148-58	Horizon	Bio-Chem	12/18/2007	<0.33	<0.33	<0.33	<0.33	<0.33	<0.33	<0.33	<0.33	<0.33	<0.33
HSB-59	12'	0712148-59	Horizon	Bio-Chem	12/18/2007	<0.33	<0.33	<0.33	<0.33	**1.1**	<0.33	<0.33	<0.33	<0.33	**1.1**
HSB-59	14'	0712148-60	Horizon	Bio-Chem	12/18/2007	<0.33	<0.33	<0.33	<0.33	<0.33	<0.33	<0.33	<0.33	<0.33	<0.33
HSB-66	2'	0712149-33	Horizon	Bio-Chem	12/18/2007	<0.33	<0.33	<0.33	<0.33	**0.51**	<0.33	<0.33	<0.33	<0.33	**0.51**
HSB-66 Dup	2'	0712149-72	Horizon	Bio-Chem	12/18/2007	<1	<1	<1	<1	**4.9**	<1	<1	<1	<1	**4.9**
HSB-66	4'	0712149-34	Horizon	Bio-Chem	12/18/2007	<0.33	<0.33	<0.33	<0.33	<0.33	<0.33	<0.33	<0.33	<0.33	<0.33
HSB-66	6'	0712149-35	Horizon	Bio-Chem	12/18/2007	<0.33	<0.33	<0.33	<0.33	<0.33	<0.33	<0.33	<0.33	<0.33	<0.33
HSB-66	8'	0712149-36	Horizon	Bio-Chem	12/18/2007	<0.33	<0.33	<0.33	<0.33	<0.33	<0.33	<0.33	<0.33	<0.33	<0.33
HSB-66	10'	0712149-37	Horizon	Bio-Chem	12/18/2007	<0.33	<0.33	<0.33	<0.33	<0.33	<0.33	<0.33	<0.33	<0.33	<0.33
HSB-66	12'	0712149-38	Horizon	Bio-Chem	12/18/2007	<1	<1	<1	<1	**3.9**	<1	<1	<1	<1	**3.9**
HSB-66	14'	0712149-39	Horizon	Bio-Chem	12/18/2007	<0.33	<0.33	<0.33	<0.33	<0.33	<0.33	<0.33	<0.33	<0.33	<0.33
HSB-67	2'	0712149-40	Horizon	Bio-Chem	12/18/2007	<0.33	<0.33	<0.33	<0.33	**0.41**	<0.33	<0.33	<0.33	<0.33	**0.41**
HSB-67	4'	0712149-41	Horizon	Bio-Chem	12/18/2007	<0.33	<0.33	<0.33	<0.33	<0.33	<0.33	<0.33	<0.33	<0.33	<0.33
HSB-67	6'	0712149-42	Horizon	Bio-Chem	12/18/2007	<0.33	<0.33	<0.33	<0.33	<0.33	<0.33	<0.33	<0.33	<0.33	<0.33
HSB-67	8'	0712149-43	Horizon	Bio-Chem	12/18/2007	<0.33	<0.33	<0.33	<0.33	<0.33	<0.33	<0.33	<0.33	<0.33	<0.33
HSB-67	10'	0712149-44	Horizon	Bio-Chem	12/18/2007	<0.33	<0.33	<0.33	<0.33	<0.33	<0.33	<0.33	<0.33	<0.33	<0.33
HSB-67	12'	0712149-45	Horizon	Bio-Chem	12/18/2007	<0.33	<0.33	<0.33	<0.33	<0.33	<0.33	<0.33	<0.33	<0.33	<0.33
HSB-67	14'	0712149-46	Horizon	Bio-Chem	12/18/2007	<0.33	<0.33	<0.33	<0.33	<0.33	<0.33	<0.33	<0.33	<0.33	<0.33
HSB-68	2'	0712149-47	Horizon	Bio-Chem	12/18/2007	<0.33	<0.33	<0.33	<0.33	<0.33	<0.33	<0.33	<0.33	<0.33	<0.33
HSB-68	4'	0712149-48	Horizon	Bio-Chem	12/18/2007	<0.33	<0.33	<0.33	<0.33	<0.33	<0.33	<0.33	<0.33	<0.33	<0.33
HSB-68	6'	0712149-49	Horizon	Bio-Chem	12/18/2007	<0.33	<0.33	<0.33	<0.33	<0.33	<0.33	<0.33	<0.33	<0.33	<0.33
HSB-68	8'	0712149-50	Horizon	Bio-Chem	12/18/2007	<0.33	<0.33	<0.33	<0.33	<0.33	<0.33	<0.33	<0.33	<0.33	<0.33
HSB-68	10'	0712149-51	Horizon	Bio-Chem	12/18/2007	<0.33	<0.33	<0.33	<0.33	<0.33	<0.33	<0.33	<0.33	<0.33	<0.33
HSB-68	12'	0712149-52	Horizon	Bio-Chem	12/18/2007	<0.33	<0.33	<0.33	<0.33	<0.33	<0.33	<0.33	<0.33	<0.33	<0.33
HSB-68	14'	0712149-53	Horizon	Bio-Chem	12/18/2007	<0.33	<0.33	<0.33	<0.33	<0.33	<0.33	<0.33	<0.33	<0.33	<0.33
HSB-69	2'	0712149-54	Horizon	Bio-Chem	12/18/2007	<0.33	<0.33	<0.33	<0.33	<0.33	<0.33	<0.33	<0.33	<0.33	<0.33
HSB-69	4'	0712149-55	Horizon	Bio-Chem	12/18/2007	<1	<1	<1	<1	**7.3**	<1	<1	<1	<1	**7.3**
HSB-69	6'	0712149-56	Horizon	Bio-Chem	12/18/2007	<0.33	<0.33	<0.33	<0.33	<0.33	<0.33	<0.33	<0.33	<0.33	<0.33
HSB-69	8'	0712149-57	Horizon	Bio-Chem	12/18/2007	<0.33	<0.33	<0.33	<0.33	**2.2**	<0.33	<0.33	<0.33	<0.33	**2.2**
HSB-69	10'	0712149-58	Horizon	Bio-Chem	12/18/2007	<0.5	<0.5	<0.5	<0.5	**3.2**	<0.5	<0.5	<0.5	<0.5	**3.2**
HSB-69	12'	0712149-59	Horizon	Bio-Chem	12/18/2007	<0.33	<0.33	<0.33	<0.33	<0.33	<0.33	<0.33	<0.33	<0.33	<0.33
HSB-69	14'	0712149-60	Horizon	Bio-Chem	12/18/2007	<0.33	<0.33	<0.33	<0.33	<0.33	<0.33	<0.33	<0.33	<0.33	<0.33
HSB-70	2'	0712149-61	Horizon	Bio-Chem	12/18/2007	<0.33	<0.33	<0.33	<0.33	**0.39**	<0.33	<0.33	<0.33	<0.33	**0.39**
HSB-70	4'	0712149-62	Horizon	Bio-Chem	12/18/2007	<0.33	<0.33	<0.33	<0.33	<0.33	<0.33	<0.33	<0.33	<0.33	<0.33
HSB-70	6'	0712149-63	Horizon	Bio-Chem	12/18/2007	<0.33	<0.33	<0.33	<0.33	<0.33	<0.33	<0.33	<0.33	<0.33	<0.33
HSB-70	8'	0712149-64	Horizon	Bio-Chem	12/18/2007	<0.33	<0.33	<0.33	<0.33	<0.33	<0.33	<0.33	<0.33	<0.33	<0.33
HSB-70	10'	0712149-65	Horizon	Bio-Chem	12/18/2007	<0.33	<0.33	<0.33	<0.33	<0.33	<0.33	<0.33	<0.33	<0.33	<0.33
HSB-70	12'	0712149-66	Horizon	Bio-Chem	12/18/2007	<0.33	<0.33	<0.33	<0.33	**1.3**	<0.33	<0.33	<0.33	<0.33	**1.3**
HSB-70	14'	0712149-67	Horizon	Bio-Chem	12/18/2007	<0.33	<0.33	<0.33	<0.33	<0.33	<0.33	<0.33	<0.33	<0.33	<0.33
HSB-89	0'-2'	0802007-50	Horizon	Bio-Chem	2/1/2008	<10	<10	<10	<10	<10	<10	<10	<10	<10	<0.33

Table 2
Summary of PCB Concentrations Remaining in Soil - Low Occupancy Area
Meijer - Stores
Lincoln Township, Michigan

Sample Location	Depth (Ft.)	Lab ID	Sampled By	Analyzed By	Date	Aroclor 1016 mg/Kg	Aroclor 1221 mg/Kg	Aroclor 1232 mg/Kg	Aroclor 1242 mg/Kg	Aroclor 1248 mg/Kg	Aroclor 1254 mg/Kg	Aroclor 1260 mg/Kg	Aroclor 1262 mg/Kg	Aroclor 1268 mg/Kg	Total PCB's mg/Kg
HSB-89	2'-4'	0802007-51	Horizon	Bio-Chem	2/1/2008	<0.33	<0.33	<0.33	<0.33	<0.33	<0.33	<0.33	<0.33	<0.33	<0.33
HSB-89	4'-6'	0802007-52	Horizon	Bio-Chem	2/1/2008	<0.33	<0.33	<0.33	<0.33	<0.33	<0.33	<0.33	<0.33	<0.33	<0.33
HSB-89	6'-8'	0802007-53	Horizon	Bio-Chem	2/1/2008	<1	<1	<1	<1	<1	**2**	<1	<1	<1	**2**
HSB-89	8'-10'	0802007-54	Horizon	Bio-Chem	2/1/2008	<0.33	<0.33	<0.33	<0.33	<0.33	<0.33	<0.33	<0.33	<0.33	<0.33
HSB-89	10'-12'	0802007-55	Horizon	Bio-Chem	2/1/2008	<0.33	<0.33	<0.33	<0.33	<0.33	**0.62**	<0.33	<0.33	<0.33	**0.62**
HSB-89	12'-12.5'	0802007-56	Horizon	Bio-Chem	2/1/2008	<0.33	<0.33	<0.33	<0.33	<0.33	<0.33	<0.33	<0.33	<0.33	<0.33
HSB-90	0'-2'	0802007-57	Horizon	Bio-Chem	2/1/2008	<0.33	<0.33	<0.33	<0.33	<0.33	**0.36**	<0.33	<0.33	<0.33	**0.36**
HSB-90	2'-4'	0802007-58	Horizon	Bio-Chem	2/1/2008	<0.33	<0.33	<0.33	<0.33	<0.33	<0.33	<0.33	<0.33	<0.33	<0.33
HSB-90	4'-6'	0802007-59	Horizon	Bio-Chem	2/1/2008	<0.33	<0.33	<0.33	<0.33	<0.33	<0.33	<0.33	<0.33	<0.33	<0.33
HSB-90	6'-8'	0802007-60	Horizon	Bio-Chem	2/1/2008	<0.33	<0.33	<0.33	<0.33	<0.33	<0.33	<0.33	<0.33	<0.33	<0.33
HSB-90	8'-10'	0802007-61	Horizon	Bio-Chem	2/1/2008	<0.33	<0.33	<0.33	<0.33	<0.33	<0.33	<0.33	<0.33	<0.33	<0.33
HSB-90	10'-12'	0802007-62	Horizon	Bio-Chem	2/1/2008	<0.33	<0.33	<0.33	<0.33	<0.33	<0.33	<0.33	<0.33	<0.33	<0.33
HSB-90	12'-12.5'	0802007-63	Horizon	Bio-Chem	2/1/2008	<0.33	<0.33	<0.33	<0.33	<0.33	<0.33	<0.33	<0.33	<0.33	<0.33
HSB-106	2'	0804228-50	Horizon	Bio-Chem	4/24/2008	<0.33	<0.33	<0.33	<0.33	<0.33	<0.33	<0.33	<0.33	<0.33	<0.33
HSB-106	4'	0804228-51	Horizon	Bio-Chem	4/24/2008	<0.33	<0.33	<0.33	<0.33	<0.33	<0.33	<0.33	<0.33	<0.33	<0.33
HSB-106	6'	0804228-52	Horizon	Bio-Chem	4/24/2008	<0.33	<0.33	<0.33	<0.33	<0.33	<0.33	<0.33	<0.33	<0.33	<0.33
HSB-106	8'	0804228-53	Horizon	Bio-Chem	4/24/2008	<0.33	<0.33	<0.33	<0.33	<0.33	<0.33	<0.33	<0.33	<0.33	<0.33
HSB-106	10'	0804228-54	Horizon	Bio-Chem	4/24/2008	<0.33	<0.33	<0.33	<0.33	<0.33	<0.33	<0.33	<0.33	<0.33	<0.33
HSB-106	12'	0804228-55	Horizon	Bio-Chem	4/24/2008	<0.33	<0.33	<0.33	<0.33	<0.33	<0.33	<0.33	<0.33	<0.33	<0.33
HSB-107	2'	0804229-01	Horizon	Bio-Chem	4/24/2008	<0.33	<0.33	<0.33	<0.33	<0.33	**0.42**	<0.33	<0.33	<0.33	**0.42**
HSB-107	4'	0804229-02	Horizon	Bio-Chem	4/24/2008	<0.33	<0.33	<0.33	<0.33	<0.33	<0.33	<0.33	<0.33	<0.33	<0.33
HSB-107	6'	0804229-03	Horizon	Bio-Chem	4/24/2008	<0.33	<0.33	<0.33	<0.33	<0.33	**1.6**	<0.33	<0.33	<0.33	**1.6**
HSB-107	8'	0804229-04	Horizon	Bio-Chem	4/24/2008	<0.33	<0.33	<0.33	<0.33	<0.33	<0.33	<0.33	<0.33	<0.33	<0.33
HSB-107	10'	0804229-05	Horizon	Bio-Chem	4/24/2008	<0.33	<0.33	<0.33	<0.33	<0.33	<0.33	<0.33	<0.33	<0.33	<0.33
HSB-107	12'	0804229-06	Horizon	Bio-Chem	4/24/2008	<2	<2	<2	<2	<2	**17**	<2	<2	<2	**17**
HSB-107	14'	0804229-07	Horizon	Bio-Chem	4/24/2008	<0.33	<0.33	<0.33	<0.33	<0.33	<0.33	<0.33	<0.33	<0.33	<0.33
HSB-108	2'	0804229-08	Horizon	Bio-Chem	4/24/2008	<0.33	<0.33	<0.33	<0.33	<0.33	<0.33	<0.33	<0.33	<0.33	<0.33
HSB-108	4'	0804229-09	Horizon	Bio-Chem	4/24/2008	<0.33	<0.33	<0.33	<0.33	<0.33	<0.33	<0.33	<0.33	<0.33	<0.33
HSB-108	6'	0804229-10	Horizon	Bio-Chem	4/24/2008	<0.33	<0.33	<0.33	<0.33	<0.33	<0.33	<0.33	<0.33	<0.33	<0.33
HSB-108	8'	0804229-11	Horizon	Bio-Chem	4/24/2008	<0.33	<0.33	<0.33	<0.33	<0.33	<0.33	<0.33	<0.33	<0.33	<0.33
HSB-108	10'	0804229-12	Horizon	Bio-Chem	4/24/2008	<0.33	<0.33	<0.33	<0.33	<0.33	<0.33	<0.33	<0.33	<0.33	<0.33
HSB-108	12'	0804229-13	Horizon	Bio-Chem	4/24/2008	<0.33	<0.33	<0.33	<0.33	<0.33	<0.33	<0.33	<0.33	<0.33	<0.33
HSB-108	14'	0804229-14	Horizon	Bio-Chem	4/24/2008	<0.33	<0.33	<0.33	<0.33	<0.33	<0.33	<0.33	<0.33	<0.33	<0.33
HSB-109	2'	0804229-15	Horizon	Bio-Chem	4/24/2008	<0.33	<0.33	<0.33	<0.33	<0.33	<0.33	<0.33	<0.33	<0.33	<0.33
HSB-109	4'	0804229-16	Horizon	Bio-Chem	4/24/2008	<0.33	<0.33	<0.33	<0.33	<0.33	<0.33	<0.33	<0.33	<0.33	<0.33
HSB-109	6'	0804229-17	Horizon	Bio-Chem	4/24/2008	<0.33	<0.33	<0.33	<0.33	<0.33	**0.51**	<0.33	<0.33	<0.33	**0.51**
HSB-109	8'	0804229-18	Horizon	Bio-Chem	4/24/2008	<0.33	<0.33	<0.33	<0.33	<0.33	<0.33	<0.33	<0.33	<0.33	<0.33
HSB-109	10'	0804229-19	Horizon	Bio-Chem	4/24/2008	<0.33	<0.33	<0.33	<0.33	<0.33	<0.33	<0.33	<0.33	<0.33	<0.33
HSB-109	12'	0804229-20	Horizon	Bio-Chem	4/24/2008	<0.33	<0.33	<0.33	<0.33	<0.33	<0.33	<0.33	<0.33	<0.33	<0.33
HSB-109	14'	0804229-21	Horizon	Bio-Chem	4/24/2008	<0.33	<0.33	<0.33	<0.33	<0.33	<0.33	<0.33	<0.33	<0.33	<0.33
HSB-112	2'	0804229-36	Horizon	Bio-Chem	4/24/2008	<0.33	<0.33	<0.33	<0.33	<0.33	<0.33	<0.33	<0.33	<0.33	<0.33
HSB-112	4'	0804229-37	Horizon	Bio-Chem	4/24/2008	<0.33	<0.33	<0.33	<0.33	<0.33	<0.33	<0.33	<0.33	<0.33	<0.33

Table 2
Summary of PCB Concentrations Remaining in Soil - Low Occupancy Area
Meijer - Stores
Lincoln Township, Michigan

Sample Location	Depth (Ft.)	Lab ID	Sampled By	Analyzed By	Date	Aroclor 1016 mg/Kg	Aroclor 1221 mg/Kg	Aroclor 1232 mg/Kg	Aroclor 1242 mg/Kg	Aroclor 1248 mg/Kg	Aroclor 1254 mg/Kg	Aroclor 1260 mg/Kg	Aroclor 1262 mg/Kg	Aroclor 1268 mg/Kg	Total PCB's mg/Kg
HSB-112	6'	0804229-38	Horizon	Bio-Chem	4/24/2008	<0.33	<0.33	<0.33	<0.33	<0.33	<0.33	<0.33	<0.33	<0.33	<0.33
HSB-112	8'	0804229-39	Horizon	Bio-Chem	4/24/2008	<0.33	<0.33	<0.33	<0.33	<0.33	<0.33	<0.33	<0.33	<0.33	<0.33
HSB-112	10'	0804229-40	Horizon	Bio-Chem	4/24/2008	<0.33	<0.33	<0.33	<0.33	<0.33	<0.33	<0.33	<0.33	<0.33	<0.33
HSB-112	12'	0804229-41	Horizon	Bio-Chem	4/24/2008	<0.33	<0.33	<0.33	<0.33	<0.33	**0.53**	<0.33	<0.33	<0.33	**0.53**
HSB-112	14'	0804229-42	Horizon	Bio-Chem	4/24/2008	<0.33	<0.33	<0.33	<0.33	<0.33	**0.42**	<0.33	<0.33	<0.33	**0.42**
HSB-124	6'	0805156-31	Horizon	Bio-Chem	5/20/2008	<0.33	<0.33	<0.33	<0.33	<0.33	<0.33	<0.33	<0.33	<0.33	<0.33
HSB-124	8'	0805156-32	Horizon	Bio-Chem	5/20/2008	<0.33	<0.33	<0.33	<0.33	<0.33	<0.33	<0.33	<0.33	<0.33	<0.33
HSB-124	10'	0805156-33	Horizon	Bio-Chem	5/20/2008	<0.33	<0.33	<0.33	<0.33	<0.33	<0.33	<0.33	<0.33	<0.33	<0.33
HSB-124	12'	0805156-34	Horizon	Bio-Chem	5/20/2008	<0.33	<0.33	<0.33	<0.33	<0.33	<0.33	<0.33	<0.33	<0.33	<0.33
HSB-124	14'	0805156-35	Horizon	Bio-Chem	5/20/2008	<0.33	<0.33	<0.33	<0.33	<0.33	<0.33	<0.33	<0.33	<0.33	<0.33
HSB-139	2'	0805158-22	Horizon	Bio-Chem	5/21/2008	<0.33	<0.33	<0.33	<0.33	<0.33	<0.33	<0.33	<0.33	<0.33	<0.33
HSB-139	4'	0805158-23	Horizon	Bio-Chem	5/21/2008	<0.33	<0.33	<0.33	<0.33	<0.33	<0.33	<0.33	<0.33	<0.33	<0.33
HSB-139	6'	0805158-24	Horizon	Bio-Chem	5/21/2008	**0.39**	<0.33	<0.33	<0.33	<0.33	<0.33	<0.33	<0.33	<0.33	**0.39**
HSB-139	8'	0805158-25	Horizon	Bio-Chem	5/21/2008	<0.33	<0.33	<0.33	<0.33	<0.33	<0.33	<0.33	<0.33	<0.33	<0.33
HSB-139	10'	0805158-26	Horizon	Bio-Chem	5/21/2008	<0.33	<0.33	<0.33	<0.33	<0.33	<0.33	<0.33	<0.33	<0.33	<0.33
HSB-139	12'	0805158-27	Horizon	Bio-Chem	5/21/2008	<0.33	<0.33	<0.33	<0.33	<0.33	<0.33	<0.33	<0.33	<0.33	<0.33
HSB-139	14'	0805158-28	Horizon	Bio-Chem	5/21/2008	<0.33	<0.33	<0.33	<0.33	<0.33	<0.33	<0.33	<0.33	<0.33	<0.33
HSB-162	2'	0806205-57	Horizon	Bio-Chem	6/24/2008	<0.33	<0.33	<0.33	<0.33	<0.33	<0.33	<0.33	<0.33	<0.33	<0.33
HSB-162	4'	0806205-58	Horizon	Bio-Chem	6/24/2008	<0.33	<0.33	<0.33	<0.33	<0.33	<0.33	<0.33	<0.33	<0.33	<0.33
HSB-162	6'	0806205-59	Horizon	Bio-Chem	6/24/2008	<0.33	<0.33	<0.33	<0.33	<0.33	<0.33	<0.33	<0.33	<0.33	<0.33
HSB-162	8'	0806205-60	Horizon	Bio-Chem	6/24/2008	<10	<10	<10	<10	**37**	<10	<10	<10	<10	**37**
HSB-162	10'	0806205-61	Horizon	Bio-Chem	6/24/2008	<0.33	<0.33	<0.33	<0.33	**0.49**	<0.33	<0.33	<0.33	<0.33	**0.49**
HSB-162	12'	0806205-62	Horizon	Bio-Chem	6/24/2008	<0.33	<0.33	<0.33	<0.33	<0.33	<0.33	<0.33	<0.33	<0.33	<0.33
HSB-162	14'	0806205-63	Horizon	Bio-Chem	6/24/2008	<0.33	<0.33	<0.33	<0.33	<0.33	<0.33	<0.33	<0.33	<0.33	<0.33
LOA-AB-SW-1	0'-1'	S100301-08	Horizon	ECCS	1/8/2010	<1.1	<1.1	<1.1	<1.1	**5.4**	**1.6**	<1.1	---	---	**7**
LOA-AB-SW-2	0.5'-1'	S100301-09	Horizon	ECCS	1/8/2010	<1.1	<1.1	<1.1	<1.1	**11**	**3**	<1.1	---	---	**14**
LOA-AB-SW-3	0'-1'	S100301-10	Horizon	ECCS	1/8/2010	<1.1	<1.1	<1.1	<1.1	<1.1	<1.1	<1.1	---	---	<1.1
LOA-A-SW-1	0'-1'	S100301-06	Horizon	ECCS	1/8/2010	<1.1	<1.1	<1.1	<1.1	<1.1	**1.6**	<1.1	---	---	**1.6**
LOA-A-SW-2	0'-1'	S100301-07	Horizon	ECCS	1/8/2010	<1.1	<1.1	<1.1	<1.1	**44**	**12**	<1.1	---	---	**56**
LOA-B-SW-1	0'-0.5'	S100301-11	Horizon	ECCS	1/8/2010	<1.1	<1.1	<1.1	<1.1	<1.1	<1.1	<1.1	---	---	<1.1
LOA-B-SW-2	0'-0.5'	S100301-12	Horizon	ECCS	1/8/2010	<1.1	<1.1	<1.1	<1.1	<1.1	<1.1	<1.1	---	---	<1.1
LOA-C-FL-1	0.5'	S100301-05	Horizon	ECCS	1/8/2010	<1.1	<1.1	<1.1	<1.1	<1.1	<1.1	<1.1	---	---	<1.1
LOA-C-SW-1	0'-0.5'	S100301-01	Horizon	ECCS	1/8/2010	<1.1	<1.1	<1.1	<1.1	<1.1	<1.1	<1.1	---	---	<1.1
LOA-C-SW-2	0'-0.5'	S100301-02	Horizon	ECCS	1/8/2010	<1.1	<1.1	<1.1	<1.1	<1.1	<1.1	<1.1	---	---	<1.1
LOA-C-SW-3	0'-0.5'	S100301-03	Horizon	ECCS	1/8/2010	<1.1	<1.1	<1.1	<1.1	<1.1	<1.1	<1.1	---	---	<1.1
LOA-C-SW-4	0'-0.5'	S100301-04	Horizon	ECCS	1/8/2010	<1.1	<1.1	<1.1	<1.1	<1.1	<1.1	<1.1	---	---	<1.1
LOA-D-FL-1	10'	S100402-15	Horizon	ECCS	1/19/2010	<1.2	<1.2	<1.2	<1.2	<1.2	<1.2	<1.2	---	---	<1.2
LOA-D-SW-1	4'-8'	S100402-07	Horizon	ECCS	1/19/2010	<1.0	<1.0	<1.0	<1.0	<1.0	<1.0	<1.0	---	---	<1.0
LOA-D-SW-1	8'-10'	S100402-08	Horizon	ECCS	1/19/2010	<1.1	<1.1	<1.1	<1.1	<1.1	<1.1	<1.1	---	---	<1.1
LOA-D-SW-2-E5	4'-8'	S100403-06	Horizon	ECCS	1/20/2010	<1.0	<1.0	<1.0	<1.0	**24**	**6.9**	<1.0	---	---	**31**
LOA-D-SW-2 E15	10'	S100601-13	Horizon	ECCS	2/1/2010	<1.1	<1.1	<1.1	<1.1	**2.8**	<1.1	<1.1	---	---	**2.8**
LOA-D-SW-3	4'-8'	S100402-11	Horizon	ECCS	1/19/2010	<0.10	<0.10	<0.10	<0.10	**1.3**	<0.10	<0.10	---	---	**1.3**

Table 2
Summary of PCB Concentrations Remaining in Soil - Low Occupancy Area
Meijer - Stores
Lincoln Township, Michigan

Sample Location	Depth (Ft.)	Lab ID	Sampled By	Analyzed By	Date	Aroclor 1016 mg/Kg	Aroclor 1221 mg/Kg	Aroclor 1232 mg/Kg	Aroclor 1242 mg/Kg	Aroclor 1248 mg/Kg	Aroclor 1254 mg/Kg	Aroclor 1260 mg/Kg	Aroclor 1262 mg/Kg	Aroclor 1268 mg/Kg	Total PCB's mg/Kg
LOA-D-SW-3	8'-10'	S100402-12	Horizon	ECCS	1/19/2010	<1.2	<1.2	<1.2	<1.2	**2.1**	<1.2	<1.2	---	---	**2.1**
LOA-D-SW-4	4'-8'	S100402-13	Horizon	ECCS	1/19/2010	<1.0	<1.0	<1.0	<1.0	<1.0	<1.0	<1.0	---	---	<1.0
LOA-D-SW-4	8'-10'	S100402-14	Horizon	ECCS	1/19/2010	<1.2	<1.2	<1.2	<1.2	<1.2	<1.2	<1.2	---	---	<1.2
LOA-D-SW-5	4'-8'	S100601-09	Horizon	ECCS	2/1/2010	<0.10	<0.10	<0.10	<0.10	<0.10	<0.10	<0.10	---	---	<0.10
LOA-D-SW-5	8'-10'	S100601-10	Horizon	ECCS	2/1/2010	<1.1	<1.1	<1.1	<1.1	<1.1	<1.1	<1.1	---	---	<1.1
LOA-D-SW-6	4'-8'	S100601-11	Horizon	ECCS	2/1/2010	<1.0	<1.0	<1.0	<1.0	**5.1**	**11**	<1.0	---	---	**16**
LOA-D-SW-6	8'-10'	S100601-12	Horizon	ECCS	2/1/2010	<1.1	<1.1	<1.1	<1.1	**1.6**	<1.1	<1.1	---	---	**1.6**
LOA-E-FL-1	14'-16'	0909182-40	Horizon	BioChem	9/22/2009	<0.33	<0.33	<0.33	<0.33	**0.58**	<0.33	<0.33	<0.33	<0.33	**0.58**
LOA-E-FL-1	16'-18'	0909182-41	Horizon	BioChem	9/22/2009	<0.33	<0.33	<0.33	<0.33	**0.89**	<0.33	<0.33	<0.33	<0.33	**0.89**
LOA-E-FL-1	18'-20'	0909182-42	Horizon	BioChem	9/22/2009	<1	<1	<1	<1	**9**	<1	<1	<1	<1	**9**
LOA-E-FL-2	14'-16'	0909182-34	Horizon	BioChem	9/22/2009	<0.33	<0.33	<0.33	<0.33	**1.2**	<0.33	<0.33	<0.33	<0.33	**1.2**
LOA-E-FL-2	16'-18'	0909182-35	Horizon	BioChem	9/22/2009	<0.33	<0.33	<0.33	<0.33	**1.2**	<0.33	<0.33	<0.33	<0.33	**1.2**
LOA-E-FL-2	18'-20'	0909182-36	Horizon	BioChem	9/22/2009	<0.33	<0.33	<0.33	<0.33	**1.7**	<0.33	<0.33	<0.33	<0.33	**1.7**
LOA-E-FL-3	14'-16'	0909182-31	Horizon	BioChem	9/22/2009	<1	<1	<1	<1	**7.8**	<1	<1	<1	<1	**7.8**
LOA-E-FL-3	16'-18'	0910002-03	Horizon	BioChem	9/22/2009	<0.33	<0.33	<0.33	<0.33	**2.2**	<0.33	<0.33	<0.33	<0.33	**2.2**
LOA-E-FL-3	18'-20'	0910002-04	Horizon	BioChem	9/22/2009	<0.33	<0.33	<0.33	<0.33	**2.1**	<0.33	<0.33	<0.33	<0.33	**2.1**
LOA-E-FL-4	16'-18'	0909182-38	Horizon	BioChem	9/22/2009	<0.33	<0.33	<0.33	<0.33	**1.9**	<0.33	<0.33	<0.33	<0.33	**1.9**
LOA-E-FL-4	18'-20'	0909182-39	Horizon	BioChem	9/22/2009	<0.33	<0.33	<0.33	<0.33	**1.1**	<0.33	<0.33	<0.33	<0.33	**1.1**
LOA-E-SW-1	2'-4'	S100501-04	Horizon	ECCS	1/25/2010	<1.1	<1.1	<1.1	<1.1	**2.5**	<1.1	<1.1	---	---	**2.5**
LOA-E-SW-1	4'-6'	S100501-05	Horizon	ECCS	1/25/2010	<1.1	<1.1	<1.1	<1.1	**8.7**	**3.6**	<1.1	---	---	**12**
LOA-E-SW-1	6'-8'	S100501-06	Horizon	ECCS	1/25/2010	<1.0	<1.0	<1.0	<1.0	**1.4**	<1.0	<1.0	---	---	**1.4**
LOA-E-SW-1	8'-10'	S100501-07	Horizon	ECCS	1/25/2010	<1.1	<1.1	<1.1	<1.1	<1.1	<1.1	<1.1	---	---	<1.1
LOA-E-SW-1	10'-12'	S100501-08	Horizon	ECCS	1/25/2010	<1.2	<1.2	<1.2	<1.2	<1.2	<1.2	<1.2	---	---	<1.2
LOA-E-SW-1	12'-14'	S100501-09	Horizon	ECCS	1/25/2010	<1.2	<1.2	<1.2	<1.2	<1.2	<1.2	<1.2	---	---	<1.2
LOA-E-SW-1	14'-16'	0909182-07	Horizon	BioChem	9/22/2009	<0.33	<0.33	<0.33	<0.33	**1.1**	<0.33	<0.33	<0.33	<0.33	**1.1**
LOA-E-SW-1	16'-18'	0909182-08	Horizon	BioChem	9/22/2009	<0.33	<0.33	<0.33	<0.33	**0.41**	<0.33	<0.33	<0.33	<0.33	**0.41**
LOA-E-SW-1	18'-20'	0909182-09	Horizon	BioChem	9/22/2009	<1	<1	<1	<1	**11**	<1	<1	<1	<1	---
LOA-E-SW-2	2'-4'	S100501-10	Horizon	ECCS	1/25/2010	<1.1	<1.1	<1.1	<1.1	**4.2**	<1.1	<1.1	---	---	**4.2**
LOA-E-SW-2	4'-6'	S100501-11	Horizon	ECCS	1/25/2010	<1.0	<1.0	<1.0	<1.0	<1.0	<1.0	<1.0	---	---	<1.0
LOA-E-SW-2	6'-8'	S100501-12	Horizon	ECCS	1/25/2010	<1.1	<1.1	<1.1	<1.1	**6.7**	<1.1	<1.1	---	---	**6.7**
LOA-E-SW-2	8'-10'	S100501-13	Horizon	ECCS	1/25/2010	<1.1	<1.1	<1.1	<1.1	**3.8**	<1.1	<1.1	---	---	**3.8**
LOA-E-SW-2	10'-12'	S100501-14	Horizon	ECCS	1/25/2010	<1.3	<1.3	<1.3	<1.3	**2.8**	<1.3	<1.3	---	---	**2.8**
LOA-E-SW-2	12'-14'	S100501-15	Horizon	ECCS	1/25/2010	<1.2	<1.2	<1.2	<1.2	**1.8**	<1.2	<1.2	---	---	**1.8**
LOA-E-SW-2	14'-16'	0909182-01	Horizon	BioChem	9/22/2009	<5	<5	<5	<5	**28**	<5	<5	<5	<5	**28**
LOA-E-SW-2	16'-18'	0909182-02	Horizon	BioChem	9/22/2009	<1	<1	<1	<1	**8.5**	<1	<1	<1	<1	**8.5**
LOA-E-SW-2	18'-20'	0909182-03	Horizon	BioChem	9/22/2009	<0.33	<0.33	<0.33	<0.33	**0.99**	<0.33	<0.33	<0.33	<0.33	**0.99**
LOA-E-SW-3	2'-4'	S100501-16	Horizon	ECCS	1/25/2010	<1.1	<1.1	<1.1	<1.1	<1.1	**1.4**	<1.1	---	---	**1.4**
LOA-E-SW-3	4'-6'	S100501-17	Horizon	ECCS	1/25/2010	<1.1	<1.1	<1.1	<1.1	<1.1	**1.8**	<1.1	---	---	**1.8**
LOA-E-SW-3	6'-8'	S100501-18	Horizon	ECCS	1/25/2010	<1.1	<1.1	<1.1	<1.1	<1.1	<1.1	<1.1	---	---	<1.1
LOA-E-SW-3	8'-10'	S100501-19	Horizon	ECCS	1/25/2010	<1.1	<1.1	<1.1	<1.1	<1.1	<1.1	<1.1	---	---	<1.1
LOA-E-SW-3	10'-12'	S100501-20	Horizon	ECCS	1/25/2010	<1.2	<1.2	<1.2	<1.2	<1.2	<1.2	<1.2	---	---	<1.2
LOA-E-SW-3	12'-14'	S100501-21	Horizon	ECCS	1/25/2010	<1.2	<1.2	<1.2	<1.2	<1.2	<1.2	<1.2	---	---	<1.2

Table 2
Summary of PCB Concentrations Remaining in Soil - Low Occupancy Area
Meijer - Stores
Lincoln Township, Michigan

Sample Location	Depth (Ft.)	Lab ID	Sampled By	Analyzed By	Date	Aroclor 1016 mg/Kg	Aroclor 1221 mg/Kg	Aroclor 1232 mg/Kg	Aroclor 1242 mg/Kg	Aroclor 1248 mg/Kg	Aroclor 1254 mg/Kg	Aroclor 1260 mg/Kg	Aroclor 1262 mg/Kg	Aroclor 1268 mg/Kg	Total PCB's mg/Kg
LOA-E-SW-3	14'-16'	0909182-04	Horizon	BioChem	9/22/2009	<0.33	<0.33	<0.33	<0.33	**0.94**	<0.33	<0.33	<0.33	<0.33	**0.94**
LOA-E-SW-4	2'-4'	S100502-07	Horizon	ECCS	1/26/2010	<1.1	<1.1	<1.1	<1.1	**7.6**	<1.1	<1.1	---	---	**7.6**
LOA-E-SW-4	4'-6'	S100502-06	Horizon	ECCS	1/26/2010	<1.1	<1.1	<1.1	<1.1	**1.9**	<1.1	<1.1	---	---	**1.9**
LOA-E-SW-4	6'-8'	S100502-05	Horizon	ECCS	1/26/2010	<1.1	<1.1	<1.1	<1.1	<1.1	<1.1	<1.1	---	---	<1.1
LOA-E-SW-4	8'-10'	S100502-04	Horizon	ECCS	1/26/2010	<1.1	<1.1	<1.1	<1.1	<1.1	<1.1	<1.1	---	---	<1.1
LOA-E-SW-4	10'-12'	S100502-03	Horizon	ECCS	1/26/2010	<1.2	<1.2	<1.2	<1.2	<1.2	<1.2	<1.2	---	---	<1.2
LOA-E-SW-4	12'-14'	S100502-02	Horizon	ECCS	1/26/2010	<1.2	<1.2	<1.2	<1.2	<1.2	<1.2	<1.2	---	---	<1.2
LOA-E-SW-5	2'-4'	S100502-08	Horizon	ECCS	1/26/2010	<1.1	<1.1	<1.1	<1.1	<1.1	<1.1	<1.1	---	---	<1.1
LOA-E-SW-5	4'-6'	S100502-09	Horizon	ECCS	1/26/2010	<1.1	<1.1	<1.1	<1.1	<1.1	<1.1	<1.1	---	---	<1.1
LOA-E-SW-5	6'-8'	S100502-10	Horizon	ECCS	1/26/2010	<1.1	<1.1	<1.1	<1.1	<1.1	<1.1	<1.1	---	---	<1.1
LOA-E-SW-5	8'-10'	S100502-11	Horizon	ECCS	1/26/2010	<1.1	<1.1	<1.1	<1.1	<1.1	<1.1	<1.1	---	---	<1.1
LOA-E-SW-5	10'-12'	S100502-12	Horizon	ECCS	1/26/2010	<1.2	<1.2	<1.2	<1.2	<1.2	<1.2	<1.2	---	---	<1.2
LOA-E-SW-5	12'-14'	S100502-13	Horizon	ECCS	1/26/2010	<1.3	<1.3	<1.3	<1.3	<1.3	<1.3	<1.3	---	---	<1.3
LOA-E-SW-6	2'-4'	S100502-14	Horizon	ECCS	1/26/2010	<1.1	<1.1	<1.1	<1.1	<1.1	<1.1	<1.1	---	---	<1.1
LOA-E-SW-6	4'-6'	S100502-15	Horizon	ECCS	1/26/2010	<1.1	<1.1	<1.1	<1.1	<1.1	<1.1	<1.1	---	---	<1.1
LOA-E-SW-6	6'-8'	S100502-16	Horizon	ECCS	1/26/2010	<1.1	<1.1	<1.1	<1.1	**1.1**	<1.1	<1.1	---	---	**1.1**
LOA-E-SW-6	8'-10'	S100502-17	Horizon	ECCS	1/26/2010	<1.1	<1.1	<1.1	<1.1	<1.1	<1.1	<1.1	---	---	<1.1
LOA-E-SW-6	10'-12'	S100502-18	Horizon	ECCS	1/26/2010	<1.2	<1.2	<1.2	<1.2	<1.2	<1.2	<1.2	---	---	<1.2
LOA-E-SW-6	12'-14'	S100502-19	Horizon	ECCS	1/26/2010	<1.3	<1.3	<1.3	<1.3	<1.3	<1.3	<1.3	---	---	<1.3
LOA-E-SW-7	0'-2'	S100301-40	Horizon	ECCS	1/8/2010	<1.0	<1.0	<1.0	<1.0	<1.0	<1.0	<1.0	---	---	<1.0
LOA-E-SW-7	2'-4'	S100301-41	Horizon	ECCS	1/8/2010	<1.1	<1.1	<1.1	<1.1	<1.1	<1.1	<1.1	---	---	<1.1
LOA-E-SW-7	4'-6'	S100301-42	Horizon	ECCS	1/8/2010	<1.1	<1.1	<1.1	<1.1	<1.1	<1.1	<1.1	---	---	<1.1
LOA-E-SW-7	6'-8'	S100301-43	Horizon	ECCS	1/8/2010	<1.2	<1.2	<1.2	<1.2	**17**	<1.2	<1.2	---	---	**17**
LOA-E-SW-7	8'-10'	S100301-44	Horizon	ECCS	1/8/2010	<1.1	<1.1	<1.1	<1.1	**4.4**	<1.1	<1.1	---	---	**4.4**
LOA-E-SW-7	10'-12'	S100301-45	Horizon	ECCS	1/8/2010	<1.1	<1.1	<1.1	<1.1	<1.1	<1.1	<1.1	---	---	<1.1
LOA-E-SW-7	12'-14'	S100301-46	Horizon	ECCS	1/8/2010	<1.2	<1.2	<1.2	<1.2	<1.2	<1.2	<1.2	---	---	<1.2
LOA-E-SW-7	14'-16'	S095301-06	Horizon	ECCS	12/28/2009	<0.12	<0.12	<0.12	<0.12	**0.6**	<0.12	<0.12	---	---	**0.6**
LOA-E-SW-7	16'-18'	S095301-07	Horizon	ECCS	12/28/2009	<0.12	<0.12	<0.12	<0.12	**0.72**	<0.12	<0.12	---	---	**0.72**
LOA-E-SW-7	18'-20'	S095301-08	Horizon	ECCS	12/28/2009	<0.12	<0.12	<0.12	<0.12	**1.1**	<0.12	<0.12	---	---	**1.1**
LOA-E-SW-8	0'-2'	S100301-47	Horizon	ECCS	1/8/2010	<1.0	<1.0	<1.0	<1.0	<1.0	<1.0	<1.0	---	---	<1.0
LOA-E-SW-8	2'-4'	S100301-48	Horizon	ECCS	1/8/2010	<1.1	<1.1	<1.1	<1.1	<1.1	<1.1	<1.1	---	---	<1.1
LOA-E-SW-8	4'-6'	S100301-49	Horizon	ECCS	1/8/2010	<1.1	<1.1	<1.1	<1.1	<1.1	<1.1	<1.1	---	---	<1.1
LOA-E-SW-8	6'-8'	S100301-50	Horizon	ECCS	1/8/2010	<1.1	<1.1	<1.1	<1.1	**7.9**	<1.1	<1.1	---	---	**7.9**
LOA-E-SW-8	8'-10'	S100301-51	Horizon	ECCS	1/8/2010	<1.1	<1.1	<1.1	<1.1	**6.5**	**2.1**	<1.1	---	---	**8.6**
LOA-E-SW-8	10'-12'	S100301-52	Horizon	ECCS	1/8/2010	<1.1	<1.1	<1.1	<1.1	**3.1**	**1.1**	<1.1	---	---	**4.1**
LOA-E-SW-8	12'-14'	S100301-53	Horizon	ECCS	1/8/2010	<1.2	<1.2	<1.2	<1.2	<1.2	<1.2	<1.2	---	---	<1.2
LOA-E-SW-8	14'-16'	0909182-13	Horizon	BioChem	9/22/2009	<0.33	<0.33	<0.33	<0.33	**0.38**	<0.33	<0.33	<0.33	<0.33	**0.38**
LOA-E-SW-8	16'-18'	0910002-01	Horizon	BioChem	9/22/2009	<0.33	<0.33	<0.33	<0.33	**0.65**	<0.33	<0.33	<0.33	<0.33	**0.65**
LOA-E-SW-8	18'-20'	0910002-02	Horizon	BioChem	9/22/2009	<0.33	<0.33	<0.33	<0.33	**0.53**	<0.33	<0.33	<0.33	<0.33	**0.53**
LOA-E-SW-9	0'-2'	S100301-54	Horizon	ECCS	1/8/2010	<1.1	<1.1	<1.1	<1.1	<1.1	<1.1	<1.1	---	---	<1.1
LOA-E-SW-9	2'-4'	S100301-55	Horizon	ECCS	1/8/2010	<1.0	<1.0	<1.0	<1.0	<1.0	<1.0	<1.0	---	---	<1.0
LOA-E-SW-9	4'-6'	S100301-56	Horizon	ECCS	1/8/2010	<1.1	<1.1	<1.1	<1.1	<1.1	<1.1	<1.1	---	---	<1.1

Table 2
Summary of PCB Concentrations Remaining in Soil - Low Occupancy Area
Meijer - Stores
Lincoln Township, Michigan

Sample Location	Depth (Ft.)	Lab ID	Sampled By	Analyzed By	Date	Aroclor 1016 mg/Kg	Aroclor 1221 mg/Kg	Aroclor 1232 mg/Kg	Aroclor 1242 mg/Kg	Aroclor 1248 mg/Kg	Aroclor 1254 mg/Kg	Aroclor 1260 mg/Kg	Aroclor 1262 mg/Kg	Aroclor 1268 mg/Kg	Total PCB's mg/Kg
LOA-E-SW-9	6'-8'	S100301-57	Horizon	ECCS	1/8/2010	<1.1	<1.1	<1.1	<1.1	**20**	**7**	<1.1	---	---	**27**
LOA-E-SW-9	8'-10'	S100301-58	Horizon	ECCS	1/8/2010	<1.1	<1.1	<1.1	<1.1	**9.6**	**3.7**	<1.1	---	---	**13**
LOA-E-SW-9	10'-12'	S100301-59	Horizon	ECCS	1/8/2010	<1.1	<1.1	<1.1	<1.1	**2.3**	<1.1	<1.1	---	---	**2.3**
LOA-E-SW-9	12'-14'	S100301-60	Horizon	ECCS	1/8/2010	<1.3	<1.3	<1.3	<1.3	**1.3**	<1.3	<1.3	---	---	**1.3**
LOA-E-SW-9	14'-16'	0909182-10	Horizon	BioChem	9/22/2009	<0.5	<0.5	<0.5	<0.5	**3.1**	<0.5	<0.5	<0.5	<0.5	**3.1**
LOA-E-SW-9	16'-18'	0909182-11	Horizon	BioChem	9/22/2009	<0.33	<0.33	<0.33	<0.33	**1.1**	<0.33	<0.33	<0.33	<0.33	**1.1**
LOA-E-SW-9	18'-20'	0909182-12	Horizon	BioChem	9/22/2009	<0.5	<0.5	<0.5	<0.5	**2.6**	<0.5	<0.5	<0.5	<0.5	**2.6**
LOA-F-FL-1	12'	S100603-16	Horizon	ECCS	2/3/2010	<0.13	<0.13	<0.13	<0.13	**16**	<0.13	<0.13	---	---	**16**
LOA-F-FL-2	12'	S100603-19	Horizon	ECCS	2/3/2010	<1.2	<1.2	<1.2	<1.2	**8.5**	<1.2	<1.2	---	---	**8.5**
LOA-F-FL-3	12'	S100603-20	Horizon	ECCS	2/3/2010	<1.2	<1.2	<1.2	<1.2	**1.3**	<1.2	<1.2	---	---	**1.3**
LOA-F-FL-4	12'	S100603-21	Horizon	ECCS	2/3/2010	<1.2	<1.2	<1.2	<1.2	**16**	<1.2	<1.2	---	---	**16**
LOA-F-SW-1	10'-12'	S100602-15	Horizon	ECCS	2/2/2010	<0.12	<0.12	<0.12	<0.12	**0.96**	<0.12	<0.12	---	---	**0.96**
LOA-F-SW-2	12'-14'	S100602-14	Horizon	ECCS	2/2/2010	<0.12	<0.12	<0.12	<0.12	**1.1**	**0.9**	<0.12	---	---	**2**
LOA-F-SW-3	4'-6'	S100702-04	Horizon	ECCS	2/9/2010	<1.1	<1.1	<1.1	<1.1	**59**	**19**	**3**	---	---	**81**
LOA-F-SW-3	10'-12'	S100602-13	Horizon	ECCS	2/2/2010	<0.12	<0.12	<0.12	<0.12	**0.71**	<0.12	<0.12	---	---	**0.71**
LOA-F-SW-3 SE5	2'-4'	S100703-03	Horizon	ECCS	2/10/2010	<1.0	<1.0	<1.0	<1.0	<1.0	<1.0	<1.0	---	---	<1.0
LOA-F-SW-3 SE5	6'-8'	S100703-04	Horizon	ECCS	2/10/2010	<1.1	<1.1	<1.1	<1.1	**2.7**	<1.1	<1.1	---	---	**2.7**
LOA-F-SW-3 SE5	8'-10'	S100703-05	Horizon	ECCS	2/10/2010	<1.2	<1.2	<1.2	<1.2	**2.6**	<1.2	<1.2	---	---	**2.6**
LOA-F-SW-4	2'-4'	S100603-05	Horizon	ECCS	2/3/2010	<0.11	<0.11	<0.11	<0.11	**85**	<0.11	<0.11	---	---	**85**
LOA-F-SW-4	4'-6'	S100603-04	Horizon	ECCS	2/3/2010	<0.11	<0.11	<0.11	<0.11	**28**	<0.11	<0.11	---	---	**28**
LOA-F-SW-4 E5	6'-8'	S100604-01	Horizon	ECCS	2/4/2010	<1.1	<1.1	<1.1	<1.1	**90**	<1.1	<1.1	---	---	**90**
LOA-F-SW-4 E5	8'-10'	S100604-02	Horizon	ECCS	2/4/2010	<1.5	<1.5	<1.5	<1.5	**6.1**	<1.5	<1.5	---	---	**6.1**
LOA-F-SW-4 E5	10'-12	S100604-03	Horizon	ECCS	2/4/2010	<1.2	<1.2	<1.2	<1.2	**2.4**	<1.2	<1.2	---	---	**2.4**
LOA-F-SW-5	2'-4'	S100603-06	Horizon	ECCS	2/3/2010	<0.11	<0.11	<0.11	<0.11	**73**	<0.11	<0.11	---	---	**73**
LOA-F-SW-5	4'-6'	S100603-07	Horizon	ECCS	2/3/2010	<0.11	<0.11	<0.11	<0.11	**99**	<0.11	<0.11	---	---	**99**
LOA-F-SW-5	8'-10'	S100603-09	Horizon	ECCS	2/3/2010	<0.12	<0.12	<0.12	<0.12	**23**	<0.12	<0.12	---	---	**23**
LOA-F-SW-5	10'-12'	S100603-10	Horizon	ECCS	2/3/2010	<0.12	<0.12	<0.12	<0.12	**22**	<0.12	<0.12	---	---	**22**
LOA-F-SW-5 E5	6'-8'	S100604-05	Horizon	ECCS	2/4/2010	<1.1	<1.1	<1.1	<1.1	**57**	<1.1	<1.1	---	---	**57**
LOA-F-SW-6	2'-4'	S100603-22	Horizon	ECCS	2/3/2010	<1.1	<1.1	<1.1	<1.1	<1.1	<1.1	<1.1	---	---	<1.1
LOA-F-SW-6	4'-6'	S100603-23	Horizon	ECCS	2/3/2010	<1.1	<1.1	<1.1	<1.1	**1.4**	<1.1	<1.1	---	---	**1.4**
LOA-F-SW-6	6'-8'	S100603-24	Horizon	ECCS	2/3/2010	<1.1	<1.1	<1.1	<1.1	<1.1	<1.1	<1.1	---	---	<1.1
LOA-F-SW-6	8'-10'	S100603-25	Horizon	ECCS	2/3/2010	<1.1	<1.1	<1.1	<1.1	<1.1	<1.1	<1.1	---	---	<1.1
LOA-F-SW-6	10'-12'	S100603-26	Horizon	ECCS	2/3/2010	<1.2	<1.2	<1.2	<1.2	<1.2	<1.2	<1.2	---	---	<1.2
LOA-F-SW-7	2'-4'	S100603-27	Horizon	ECCS	2/3/2010	<1.1	<1.1	<1.1	<1.1	<1.1	<1.1	<1.1	---	---	<1.1
LOA-F-SW-7	4'-6'	S100603-28	Horizon	ECCS	2/3/2010	<1.1	<1.1	<1.1	<1.1	**1.1**	<1.1	<1.1	---	---	**1.1**
LOA-F-SW-7	6'-8'	S100603-29	Horizon	ECCS	2/3/2010	<1.2	<1.2	<1.2	<1.2	**3.5**	<1.2	<1.2	---	---	**3.5**
LOA-F-SW-7	8'-10'	S100603-30	Horizon	ECCS	2/3/2010	<1.1	<1.1	<1.1	<1.1	**6.8**	<1.1	<1.1	---	---	**6.8**
LOA-F-SW-7	10'-12'	S100603-31	Horizon	ECCS	2/3/2010	<1.2	<1.2	<1.2	<1.2	**3.1**	<1.2	<1.2	---	---	**3.1**
LOA-F-SW-8	2'-4'	S100603-32	Horizon	ECCS	2/3/2010	<1.0	<1.0	<1.0	<1.0	**1.8**	<1.0	<1.0	---	---	**1.8**
LOA-F-SW-8	4'-6'	S100603-33	Horizon	ECCS	2/3/2010	<1.1	<1.1	<1.1	<1.1	**1.2**	<1.1	<1.1	---	---	**1.2**
LOA-F-SW-8	6'-8'	S100603-34	Horizon	ECCS	2/3/2010	<1.1	<1.1	<1.1	<1.1	<1.1	<1.1	<1.1	---	---	<1.1
LOA-F-SW-8	10'-12'	S100603-36	Horizon	ECCS	2/3/2010	<1.2	<1.2	<1.2	<1.2	**3.9**	<1.2	<1.2	---	---	**3.9**

Table 2
Summary of PCB Concentrations Remaining in Soil - Low Occupancy Area
Meijer - Stores
Lincoln Township, Michigan

Sample Location	Depth (Ft.)	Lab ID	Sampled By	Analyzed By	Date	Aroclor 1016 mg/Kg	Aroclor 1221 mg/Kg	Aroclor 1232 mg/Kg	Aroclor 1242 mg/Kg	Aroclor 1248 mg/Kg	Aroclor 1254 mg/Kg	Aroclor 1260 mg/Kg	Aroclor 1262 mg/Kg	Aroclor 1268 mg/Kg	Total PCB's mg/Kg
LOA-F-SW-8 S5	8'-10'	S100604-06	Horizon	ECCS	2/4/2010	<1.1	<1.1	<1.1	<1.1	**3.7**	**6.8**	<1.1	---	---	**10**
LOA-F-SW-9	2'-4'	S100603-37	Horizon	ECCS	2/3/2010	<1.0	<1.0	<1.0	<1.0	<1.0	<1.0	<1.0	---	---	<1.0
LOA-F-SW-9	4'-6'	S100603-38	Horizon	ECCS	2/3/2010	<1.0	<1.0	<1.0	<1.0	<1.0	<1.0	<1.0	---	---	<1.0
LOA-F-SW-9	6'-8'	S100603-39	Horizon	ECCS	2/3/2010	<1.0	<1.0	<1.0	<1.0	**1.1**	<1.0	<1.0	---	---	**1.1**
LOA-F-SW-9	8'-10'	S100603-40	Horizon	ECCS	2/3/2010	<1.2	<1.2	<1.2	<1.2	**6.6**	<1.2	<1.2	---	---	**6.6**
LOA-F-SW-9	10'-12'	S100603-41	Horizon	ECCS	2/3/2010	<1.3	<1.3	<1.3	<1.3	<1.3	<1.3	<1.3	---	---	<1.3
LOA-F-SW-10	2'-4'	S100603-42	Horizon	ECCS	2/3/2010	<1.0	<1.0	<1.0	<1.0	<1.0	<1.0	<1.0	---	---	<1.0
LOA-F-SW-10	6'-8'	S100603-44	Horizon	ECCS	2/3/2010	<1.1	<1.1	<1.1	<1.1	**63**	**34**	<1.1	---	---	**98**
LOA-F-SW-10 S5	4'-6'	S100604-10	Horizon	ECCS	2/4/2010	<1.0	<1.0	<1.0	<1.0	<1.0	<1.0	<1.0	---	---	<1.0
LOA-F-SW-10 S5	6'-8'	S100604-11	Horizon	ECCS	2/4/2010	<1.1	<1.1	<1.1	<1.1	<1.1	<1.1	<1.1	---	---	<1.1
LOA-F-SW-10 S5	8'-10'	S100604-12	Horizon	ECCS	2/4/2010	<1.1	<1.1	<1.1	<1.1	**3.8**	<1.1	<1.1	---	---	**3.8**
LOA-F-SW-10 S5	10'-12'	S100604-13	Horizon	ECCS	2/4/2010	<1.1	<1.1	<1.1	<1.1	<1.1	<1.1	<1.1	---	---	<1.1
LOA-F-SW-11	2'-4'	S100603-47	Horizon	ECCS	2/3/2010	<1.0	<1.0	<1.0	<1.0	**3.2**	<1.0	<1.0	---	---	**3.2**
LOA-F-SW-11	4'-6'	S100603-48	Horizon	ECCS	2/3/2010	<1.0	<1.0	<1.0	<1.0	<1.0	<1.0	<1.0	---	---	<1.0
LOA-F-SW-11	6'-8'	S100603-49	Horizon	ECCS	2/3/2010	<1.1	<1.1	<1.1	<1.1	<1.1	<1.1	<1.1	---	---	<1.1
LOA-F-SW-11	8'-10'	S100603-50	Horizon	ECCS	2/3/2010	<1.1	<1.1	<1.1	<1.1	**9.2**	**19**	<1.1	---	---	**29**
LOA-F-SW-11	10'-12'	S100603-51	Horizon	ECCS	2/3/2010	<1.2	<1.2	<1.2	<1.2	**2.1**	<1.2	<1.2	---	---	**2.1**
LOA-F-SW-12	2'-4'	S100603-52	Horizon	ECCS	2/3/2010	<1.1	<1.1	<1.1	<1.1	**1.3**	<1.1	<1.1	---	---	**1.3**
LOA-F-SW-12	4'-6'	S100603-53	Horizon	ECCS	2/3/2010	<1.1	<1.1	<1.1	<1.1	<1.1	<1.1	<1.1	---	---	<1.1
LOA-F-SW-12	6'-8'	S100603-54	Horizon	ECCS	2/3/2010	<1.1	<1.1	<1.1	<1.1	**3.5**	<1.1	<1.1	---	---	**3.5**
LOA-F-SW-12 W5	8'-10'	S100604-07	Horizon	ECCS	2/4/2010	<1.0	<1.0	<1.0	<1.0	**5.6**	**5.1**	<1.0	---	---	**11**
LOA-F-SW-12 W10	10'-12'	S100605-01	Horizon	ECCS	2/4/2010	<1.2	<1.2	<1.2	<1.2	<1.2	<1.2	<1.2	---	---	<1.2
LOA-F-SW-13	2'-4'	S100603-57	Horizon	ECCS	2/3/2010	<1.0	<1.0	<1.0	<1.0	<1.0	<1.0	<1.0	---	---	<1.0
LOA-F-SW-13	4'-6'	S100603-58	Horizon	ECCS	2/3/2010	<1.0	<1.0	<1.0	<1.0	<1.0	<1.0	<1.0	---	---	<1.0
LOA-F-SW-13	6'-8'	S100603-59	Horizon	ECCS	2/3/2010	<1.2	<1.2	<1.2	<1.2	<1.2	<1.2	<1.2	---	---	<1.2
LOA-F-SW-13	8'-10'	S100603-60	Horizon	ECCS	2/3/2010	<1.1	<1.1	<1.1	<1.1	<1.1	<1.1	<1.1	---	---	<1.1
LOA-F-SW-13	10'-12'	S100603-61	Horizon	ECCS	2/3/2010	<1.1	<1.1	<1.1	<1.1	**1.1**	<1.1	<1.1	---	---	**1.1**
LOA-F-SW-14	2'-4'	S100603-15	Horizon	ECCS	2/3/2010	<0.11	<0.11	<0.11	<0.11	**0.23**	<0.11	<0.11	---	---	**0.23**
LOA-F-SW-14	4'-6'	S100603-14	Horizon	ECCS	2/3/2010	<0.10	<0.10	<0.10	<0.10	**8.7**	**12**	<0.10	---	---	**21**
LOA-F-SW-14	6'-8'	S100603-13	Horizon	ECCS	2/3/2010	<0.11	<0.11	<0.11	<0.11	**10**	**11**	<0.11	---	---	**21**
LOA-F-SW-14	8'-10'	S100603-12	Horizon	ECCS	2/3/2010	<0.11	<0.11	<0.11	<0.11	**1.7**	<0.11	<0.11	---	---	**1.7**
LOA-F-SW-14	10'-12'	S100603-11	Horizon	ECCS	2/3/2010	<0.11	<0.11	<0.11	<0.11	**9.4**	**7.2**	<0.11	---	---	**17**
LOA-F-SW-15	10'-12'	S100603-17	Horizon	ECCS	2/3/2010	<0.11	<0.11	<0.11	<0.11	**9.8**	<0.11	<0.11	---	---	**9.8**
LOA-G-FL-1	14'	S100406-01	Horizon	ECCS	1/22/2010	<1.3	<1.3	<1.3	<1.3	**1.5**	<1.3	<1.3	---	---	**1.5**
LOA-G-FL-2	14'	S100406-02	Horizon	ECCS	1/22/2010	<1.3	<1.3	<1.3	<1.3	**2.3**	<1.3	<1.3	---	---	**2.3**
LOA-G-SW-1	14'	S100406-03	Horizon	ECCS	1/22/2010	<1.3	<1.3	<1.3	<1.3	**1.9**	<1.3	<1.3	---	---	**1.9**
LOA-G-SW-2	2'-6'	S100406-04	Horizon	ECCS	1/22/2010	<1.1	<1.1	<1.1	<1.1	**2**	<1.1	<1.1	---	---	**2**
LOA-G-SW-2	6'-10'	S100406-05	Horizon	ECCS	1/22/2010	<1.1	<1.1	<1.1	<1.1	**1.4**	**1.5**	<1.1	---	---	**3**
LOA-G-SW-2	10'-14'	S100406-06	Horizon	ECCS	1/22/2010	<1.2	<1.2	<1.2	<1.2	**1.6**	**2.1**	<1.2	---	---	**3.8**
LOA-G-SW-3	2'-6'	S100406-07	Horizon	ECCS	1/22/2010	<1.1	<1.1	<1.1	<1.1	<1.1	<1.1	<1.1	---	---	<1.1
LOA-G-SW-3	6'-10'	S100406-08	Horizon	ECCS	1/22/2010	<1.1	<1.1	<1.1	<1.1	<1.1	**1.2**	<1.1	---	---	**1.2**
LOA-G-SW-3	10'-14'	S100406-09	Horizon	ECCS	1/22/2010	<1.2	<1.2	<1.2	<1.2	<1.2	<1.2	<1.2	---	---	<1.2

Table 2
Summary of PCB Concentrations Remaining in Soil - Low Occupancy Area
Meijer - Stores
Lincoln Township, Michigan

Sample Location	Depth (Ft.)	Lab ID	Sampled By	Analyzed By	Date	Aroclor 1016 mg/Kg	Aroclor 1221 mg/Kg	Aroclor 1232 mg/Kg	Aroclor 1242 mg/Kg	Aroclor 1248 mg/Kg	Aroclor 1254 mg/Kg	Aroclor 1260 mg/Kg	Aroclor 1262 mg/Kg	Aroclor 1268 mg/Kg	Total PCB's mg/Kg
LOA-G-SW-4	2'-6'	S100406-10	Horizon	ECCS	1/22/2010	<1.1	<1.1	<1.1	<1.1	<1.1	<1.1	<1.1	---	---	<1.1
LOA-G-SW-4	6'-10'	S100406-11	Horizon	ECCS	1/22/2010	<1.1	<1.1	<1.1	<1.1	**3.1**	**3.2**	<1.1	---	---	**6.4**
LOA-G-SW-4	10'-14'	S100406-12	Horizon	ECCS	1/22/2010	<1.2	<1.2	<1.2	<1.2	<1.2	<1.2	<1.2	---	---	<1.2
LOA-G-SW-5	2'-6'	S100406-13	Horizon	ECCS	1/22/2010	<1.0	<1.0	<1.0	<1.0	<1.0	<1.0	<1.0	---	---	<1.0
LOA-G-SW-5	6'-10'	S100406-14	Horizon	ECCS	1/22/2010	<1.2	<1.2	<1.2	<1.2	**3.4**	**2.6**	<1.2	---	---	**6**
LOA-G-SW-5	10'-14'	S100406-15	Horizon	ECCS	1/22/2010	<1.2	<1.2	<1.2	<1.2	<1.2	<1.2	<1.2	---	---	<1.2
LOA-G-SW-6	2'-6'	S100406-16	Horizon	ECCS	1/22/2010	<1.1	<1.1	<1.1	<1.1	**1.6**	<1.1	<1.1	---	---	**1.6**
LOA-G-SW-6	6'-10'	S100406-17	Horizon	ECCS	1/22/2010	<1.1	<1.1	<1.1	<1.1	<1.1	<1.1	<1.1	---	---	<1.1
LOA-G-SW-6	10'-14'	S100406-18	Horizon	ECCS	1/22/2010	<1.2	<1.2	<1.2	<1.2	<1.2	<1.2	<1.2	---	---	<1.2
LOA-G-SW-7	2'-6'	S100406-19	Horizon	ECCS	1/22/2010	<1.1	<1.1	<1.1	<1.1	<1.1	<1.1	<1.1	---	---	<1.1
LOA-G-SW-7	6'-10'	S100406-20	Horizon	ECCS	1/22/2010	<1.1	<1.1	<1.1	<1.1	**1.1**	<1.1	<1.1	---	---	**1.1**
LOA-G-SW-7	10'-14'	S100406-21	Horizon	ECCS	1/22/2010	<1.2	<1.2	<1.2	<1.2	<1.2	<1.2	<1.2	---	---	<1.2
LOA-G-SW-8	2'-6'	S100406-22	Horizon	ECCS	1/22/2010	<1.1	<1.1	<1.1	<1.1	**2.1**	<1.1	<1.1	---	---	**2.1**
LOA-G-SW-8	6'-10'	S100406-23	Horizon	ECCS	1/22/2010	<1.3	<1.3	<1.3	<1.3	<1.3	<1.3	<1.3	---	---	<1.3
LOA-G-SW-8	10'-14'	S100406-24	Horizon	ECCS	1/22/2010	<1.2	<1.2	<1.2	<1.2	<1.2	<1.2	<1.2	---	---	<1.2
LOA-H-FL-1	6'	S100503-06	Horizon	ECCS	1/27/2010	<1.1	<1.1	<1.1	<1.1	<1.1	<1.1	<1.1	---	---	<1.1
LOA-H-SW-1	2'-6'	S100503-01	Horizon	ECCS	1/27/2010	<1.1	<1.1	<1.1	<1.1	<1.1	<1.1	<1.1	---	---	<1.1
LOA-H-SW-2	2'-6'	S100503-02	Horizon	ECCS	1/27/2010	<1.1	<1.1	<1.1	<1.1	**4.2**	<1.1	<1.1	---	---	**4.2**
LOA-H-SW-3	2'-6'	S100503-03	Horizon	ECCS	1/27/2010	<1.0	<1.0	<1.0	<1.0	<1.0	<1.0	<1.0	---	---	<1.0
LOA-H-SW-4	2'-6'	S100503-04	Horizon	ECCS	1/27/2010	<1.1	<1.1	<1.1	<1.1	<1.1	<1.1	<1.1	---	---	<1.1
LOA-H-SW-5	2'-6'	S100503-05	Horizon	ECCS	1/27/2010	<1.1	<1.1	<1.1	<1.1	**1.5**	<1.1	<1.1	---	---	**1.5**
LOA-J-FL-1	14'	S100307-03	Horizon	ECCS	1/15/2010	<0.12	<0.12	<0.12	<0.12	<0.12	<0.12	<0.12	---	---	<0.12
LOA-J-FL-2	14'	S100307-04	Horizon	ECCS	1/15/2010	<0.12	<0.12	<0.12	<0.12	<0.12	<0.12	<0.12	---	---	<0.12
LOA-J-SW-1	4'-8'	S100401-01	Horizon	ECCS	1/18/2010	<0.10	<0.10	<0.10	<0.10	**1.3**	**0.84**	<0.10	---	---	**2.1**
LOA-J-SW-1	8'-12'	S100401-02	Horizon	ECCS	1/18/2010	<0.11	<0.11	<0.11	<0.11	**0.11**	<0.11	<0.11	---	---	**0.11**
LOA-J-SW-1	12'-14'	S100401-03	Horizon	ECCS	1/18/2010	<0.13	<0.13	<0.13	<0.13	<0.13	<0.13	<0.13	---	---	<0.13
LOA-J-SW-1-NW5	4'-8'	S100402-23	Horizon	ECCS	1/19/2010	<0.18	<0.18	<0.18	<0.18	<0.18	<0.18	<0.18	---	---	<0.18
LOA-J-SW-2	4'-8'	S100401-04	Horizon	ECCS	1/18/2010	<0.10	<0.10	<0.10	<0.10	<0.10	<0.10	<0.10	---	---	<0.10
LOA-J-SW-2	8'-12'	S100401-05	Horizon	ECCS	1/18/2010	<0.11	<0.11	<0.11	<0.11	<0.11	<0.11	<0.11	---	---	<0.11
LOA-J-SW-2	12'-14'	S100401-06	Horizon	ECCS	1/18/2010	<0.13	<0.13	<0.13	<0.13	<0.13	<0.13	<0.13	---	---	<0.13
LOA-J-SW-3	4'-8'	S100401-07	Horizon	ECCS	1/18/2010	<0.10	<0.10	<0.10	<0.10	<0.10	<0.10	<0.10	---	---	<0.10
LOA-J-SW-3	8'-12'	S100401-08	Horizon	ECCS	1/18/2010	<0.12	<0.12	<0.12	<0.12	<0.12	<0.12	<0.12	---	---	<0.12
LOA-J-SW-3	12'-14'	S100401-09	Horizon	ECCS	1/18/2010	<0.13	<0.13	<0.13	<0.13	<0.13	<0.13	<0.13	---	---	<0.13
LOA-J-SW-4	4'-8'	S100401-10	Horizon	ECCS	1/18/2010	<0.11	<0.11	<0.11	<0.11	<0.11	<0.11	<0.11	---	---	<0.11
LOA-J-SW-4	8'-12'	S100401-11	Horizon	ECCS	1/18/2010	<0.12	<0.12	<0.12	<0.12	<0.12	<0.12	<0.12	---	---	<0.12
LOA-J-SW-4	12'-14'	S100401-12	Horizon	ECCS	1/18/2010	<0.13	<0.13	<0.13	<0.13	<0.13	<0.13	<0.13	---	---	<0.13
LOA-J-SW-5	4'-8'	S100401-13	Horizon	ECCS	1/18/2010	<0.10	<0.10	<0.10	<0.10	<0.10	<0.10	<0.10	---	---	<0.10
LOA-J-SW-5	8'-12'	S100401-14	Horizon	ECCS	1/18/2010	<0.11	<0.11	<0.11	<0.11	<0.11	<0.11	<0.11	---	---	<0.11
LOA-J-SW-5	12'-14'	S100401-15	Horizon	ECCS	1/18/2010	<0.13	<0.13	<0.13	<0.13	<0.13	<0.13	<0.13	---	---	<0.13
LOA-J-SW-6	4'-8'	S100401-16	Horizon	ECCS	1/18/2010	<0.10	<0.10	<0.10	<0.10	<0.10	<0.10	<0.10	---	---	<0.10
LOA-J-SW-6	8'-12'	S100401-17	Horizon	ECCS	1/18/2010	<0.11	<0.11	<0.11	<0.11	<0.11	<0.11	<0.11	---	---	<0.11
LOA-J-SW-6	12'-14'	S100401-18	Horizon	ECCS	1/18/2010	<0.13	<0.13	<0.13	<0.13	<0.13	<0.13	<0.13	---	---	<0.13

Table 2
Summary of PCB Concentrations Remaining in Soil - Low Occupancy Area
Meijer - Stores
Lincoln Township, Michigan

Sample Location	Depth (Ft.)	Lab ID	Sampled By	Analyzed By	Date	Aroclor 1016 mg/Kg	Aroclor 1221 mg/Kg	Aroclor 1232 mg/Kg	Aroclor 1242 mg/Kg	Aroclor 1248 mg/Kg	Aroclor 1254 mg/Kg	Aroclor 1260 mg/Kg	Aroclor 1262 mg/Kg	Aroclor 1268 mg/Kg	Total PCB's mg/Kg
LOA-J-SW-7	4'-8'	S100401-19	Horizon	ECCS	1/18/2010	<0.12	<0.12	<0.12	<0.12	<0.12	<0.12	<0.12	---	---	<0.12
LOA-J-SW-7	8'-12'	S100401-20	Horizon	ECCS	1/18/2010	<0.11	<0.11	<0.11	<0.11	**0.16**	<0.11	<0.11	---	---	**0.16**
LOA-J-SW-7	12'-14'	S100401-21	Horizon	ECCS	1/18/2010	<0.13	<0.13	<0.13	<0.13	<0.13	<0.13	<0.13	---	---	<0.13
LOA-J-SW-8	4'-8'	S100401-22	Horizon	ECCS	1/18/2010	<0.10	<0.10	<0.10	<0.10	**0.68**	**0.5**	<0.10	---	---	**1.2**
LOA-J-SW-8	8'-12'	S100401-23	Horizon	ECCS	1/18/2010	<0.10	<0.10	<0.10	<0.10	<0.10	**0.37**	<0.10	---	---	**0.37**
LOA-J-SW-8	12'-14'	S100401-24	Horizon	ECCS	1/18/2010	<0.13	<0.13	<0.13	<0.13	**0.16**	**0.26**	<0.13	---	---	**0.42**
LOA-J-SW-8-W5	4'-8'	S100402-24	Horizon	ECCS	1/19/2010	<0.12	<0.12	<0.12	<0.12	**0.64**	<0.12	<0.12	---	---	**0.64**
LOA-J-SW-9	4'-8'	S100401-25	Horizon	ECCS	1/18/2010	<0.10	<0.10	<0.10	<0.10	<0.10	**1.9**	<0.10	---	---	**1.9**
LOA-J-SW-9	8'-12'	S100401-26	Horizon	ECCS	1/18/2010	<0.11	<0.11	<0.11	<0.11	**0.6**	**0.21**	<0.11	---	---	**0.81**
LOA-J-SW-9	12'-14'	S100401-27	Horizon	ECCS	1/18/2010	<0.12	<0.12	<0.12	<0.12	**0.12**	**0.13**	<0.12	---	---	**0.25**
LOA-J-SW-9-W5	4'-8'	S100402-25	Horizon	ECCS	1/19/2010	<0.11	<0.11	<0.11	<0.11	**0.26**	<0.11	<0.11	---	---	**0.26**
LOA-K-FL-1	6'	S100306-33	Horizon	ECCS	1/14/2010	<1.1	<1.1	<1.1	<1.1	<1.1	**1.5**	<1.1	---	---	**1.5**
LOA-K-SW-1	2'-6'	S100306-27	Horizon	ECCS	1/14/2010	<1.0	<1.0	<1.0	<1.0	**1.5**	<1.0	<1.0	---	---	**1.5**
LOA-K-SW-2	2'-6'	S100306-28	Horizon	ECCS	1/14/2010	<1.0	<1.0	<1.0	<1.0	<1.0	<1.0	<1.0	---	---	<1.0
LOA-K-SW-3	2'-6'	S100306-29	Horizon	ECCS	1/14/2010	<1.1	<1.1	<1.1	<1.1	<1.1	<1.1	<1.1	---	---	<1.1
LOA-K-SW-4	2'-6'	S100306-30	Horizon	ECCS	1/14/2010	<1.1	<1.1	<1.1	<1.1	<1.1	<1.1	<1.1	---	---	<1.1
LOA-K-SW-5	2'-6'	S100306-31	Horizon	ECCS	1/14/2010	<1.1	<1.1	<1.1	<1.1	<1.1	<1.1	<1.1	---	---	<1.1
LOA-K-SW-6	2'-6'	S100306-32	Horizon	ECCS	1/14/2010	<1.1	<1.1	<1.1	<1.1	**5.5**	<1.1	<1.1	---	---	**5.5**
LOA-L-FL-1	6'	S100306-17	Horizon	ECCS	1/14/2010	<1.1	<1.1	<1.1	<1.1	<1.1	<1.1	<1.1	---	---	<1.1
LOA-LM-SW-1	3'-4'	S100306-07	Horizon	ECCS	1/14/2010	<1.1	<1.1	<1.1	<1.1	<1.1	<1.1	<1.1	---	---	<1.1
LOA-LM-SW-1	4'-6'	S100306-08	Horizon	ECCS	1/14/2010	<1.1	<1.1	<1.1	<1.1	<1.1	<1.1	<1.1	---	---	<1.1
LOA-LM-SW-2	3'-4'	S100306-09	Horizon	ECCS	1/14/2010	<1.1	<1.1	<1.1	<1.1	**19**	**12**	<1.1	---	---	**31**
LOA-LM-SW-2-S5	4'-6'	S100402-01	Horizon	ECCS	1/19/2010	<0.10	<0.10	<0.10	<0.10	<0.10	<0.10	<0.10	---	---	<0.10
LOA-L-SW-1	0'-2'	S100306-01	Horizon	ECCS	1/14/2010	<1.0	<1.0	<1.0	<1.0	<1.0	<1.0	<1.0	---	---	<1.0
LOA-L-SW-1	2'-4'	S100306-02	Horizon	ECCS	1/14/2010	<1.1	<1.1	<1.1	<1.1	<1.1	<1.1	<1.1	---	---	<1.1
LOA-L-SW-1	4'-6'	S100306-03	Horizon	ECCS	1/14/2010	<1.1	<1.1	<1.1	<1.1	<1.1	<1.1	<1.1	---	---	<1.1
LOA-L-SW-2	0'-2'	S100306-04	Horizon	ECCS	1/14/2010	<1.1	<1.1	<1.1	<1.1	<1.1	**1.1**	<1.1	---	---	**1.1**
LOA-L-SW-2	2'-4'	S100306-05	Horizon	ECCS	1/14/2010	<1.1	<1.1	<1.1	<1.1	<1.1	<1.1	<1.1	---	---	<1.1
LOA-L-SW-2	4'-6'	S100306-06	Horizon	ECCS	1/14/2010	<1.1	<1.1	<1.1	<1.1	<1.1	<1.1	<1.1	---	---	<1.1
LOA-M-FL-1	3'	S100306-18	Horizon	ECCS	1/14/2010	<1.1	<1.1	<1.1	<1.1	<1.1	<1.1	<1.1	---	---	<1.1
LOA-MN-SW-1	0'-4'	S100306-16	Horizon	ECCS	1/14/2010	<1.0	<1.0	<1.0	<1.0	<1.0	<1.0	<1.0	---	---	<1.0
LOA-MN-SW-2	4'-8'	S100405-32	Horizon	ECCS	1/21/2010	<1.2	<1.2	<1.2	<1.2	**5.4**	<1.2	<1.2	---	---	**5.4**
LOA-MN-SW-2	8'-10'	S100405-33	Horizon	ECCS	1/21/2010	<1.2	<1.2	<1.2	<1.2	**1.2**	<1.2	<1.2	---	---	**1.2**
LOA-MN-SW-2-E20	0'-4'	S100701-03	Horizon	ECCS	2/8/2010	<1.1	<1.1	<1.1	<1.1	**19**	**5.2**	<1.1	---	---	**24**
LOA-MN-SW-2-E20	4'-8'	S100701-04	Horizon	ECCS	2/8/2010	<1.1	<1.1	<1.1	<1.1	**59**	**15**	<1.1	---	---	**73**
LOA-MN-SW-2-E20	8'-12'	S100701-05	Horizon	ECCS	2/8/2010	<1.1	<1.1	<1.1	<1.1	**16**	**4.2**	<1.1	---	---	**20**
LOA-MN-SW-2-E20	12'-16'	S100701-06	Horizon	ECCS	2/8/2010	<1.2	<1.2	<1.2	<1.2	<1.2	<1.2	<1.2	---	---	<1.2
LOA-MN-SW-2-E20	16'-20'	S100701-07	Horizon	ECCS	2/8/2010	<1.2	<1.2	<1.2	<1.2	<1.2	<1.2	<1.2	---	---	<1.2
LOA-MN-SW-3	4'-8'	S100705-01	Horizon	ECCS	2/12/2010	<1.1	<1.1	<1.1	<1.1	<1.1	<1.1	<1.1	---	---	<1.1
LOA-MN-SW-3	8'-12'	S100705-02	Horizon	ECCS	2/12/2010	<1.1	<1.1	<1.1	<1.1	<1.1	<1.1	<1.1	---	---	<1.1
LOA-MN-SW-3	12'-16'	S100705-03	Horizon	ECCS	2/12/2010	<1.2	<1.2	<1.2	<1.2	<1.2	<1.2	<1.2	---	---	<1.2
LOA-MN-SW-3	16'-20'	S100705-04	Horizon	ECCS	2/12/2010	<1.2	<1.2	<1.2	<1.2	<1.2	<1.2	<1.2	---	---	<1.2

Box 4 Final 02-7-2012

Table 2
Summary of PCB Concentrations Remaining in Soil - Low Occupancy Area
Meijer - Stores
Lincoln Township, Michigan

Sample Location	Depth (Ft.)	Lab ID	Sampled By	Analyzed By	Date	Aroclor 1016 mg/Kg	Aroclor 1221 mg/Kg	Aroclor 1232 mg/Kg	Aroclor 1242 mg/Kg	Aroclor 1248 mg/Kg	Aroclor 1254 mg/Kg	Aroclor 1260 mg/Kg	Aroclor 1262 mg/Kg	Aroclor 1268 mg/Kg	Total PCB's mg/Kg
LOA-MN-SW-3	20'-24'	S100705-05	Horizon	ECCS	2/12/2010	<1.2	<1.2	<1.2	<1.2	<1.2	<1.2	<1.2	---	---	<1.2
LOA-MN-SW-3	24'-28'	S100705-06	Horizon	ECCS	2/12/2010	<1.2	<1.2	<1.2	**1.6**	<1.2	<1.2	<1.2	---	---	**1.6**
LOA-MN-SW-3	28'-32'	S100705-07	Horizon	ECCS	2/12/2010	<1.2	<1.2	<1.2	<1.2	<1.2	<1.2	<1.2	---	---	<1.2
LOA-M-SW-1	0'-3'	S100306-11	Horizon	ECCS	1/14/2010	<1.1	<1.1	<1.1	<1.1	**5.7**	**1.8**	<1.1	---	---	**7.5**
LOA-M-SW-2	0'-3'	S100306-12	Horizon	ECCS	1/14/2010	<1.0	<1.0	<1.0	<1.0	<1.0	<1.0	<1.0	---	---	<1.0
LOA-M-SW-3	0'-3'	S100306-13	Horizon	ECCS	1/14/2010	<1.1	<1.1	<1.1	<1.1	<1.1	<1.1	<1.1	---	---	<1.1
LOA-M-SW-4	0'-3'	S100306-14	Horizon	ECCS	1/14/2010	<1.0	<1.0	<1.0	<1.0	<1.0	<1.0	<1.0	---	---	<1.0
LOA-M-SW-5	0'-3'	S100306-15	Horizon	ECCS	1/14/2010	<1.1	<1.1	<1.1	<1.1	<1.1	<1.1	<1.1	---	---	<1.1
LOA-N-FL-1	4'	S100304-15	Horizon	ECCS	1/13/2010	<1.0	<1.0	<1.0	<1.0	**19**	**20**	<1.0	---	---	**39**
LOA-N-FL-1	4'-8'	S100405-30	Horizon	ECCS	1/21/2010	<1.1	<1.1	<1.1	<1.1	**2.4**	<1.1	<1.1	---	---	**2.4**
LOA-N-FL-1	8'-12'	S100405-31	Horizon	ECCS	1/21/2010	<1.1	<1.1	<1.1	<1.1	**3.1**	<1.1	<1.1	---	---	**3.1**
LOA-N-FL-1	10'-14'	S100701-16	Horizon	ECCS	2/8/2010	<1.2	<1.2	<1.2	<1.2	<1.2	**8.3**	<1.2	---	---	**8.3**
LOA-N-FL-2	28'-32'	S100704-54	Horizon	ECCS	2/11/2010	<1.2	<1.2	<1.2	**48**	<1.2	<1.2	<1.2	---	---	**48**
LOA-N-FL-2	32'-36'	S100704-55	Horizon	ECCS	2/11/2010	<1.2	<1.2	<1.2	**8.8**	<1.2	<1.2	<1.2	---	---	**8.8**
LOA-N-FL-3	4'	S100304-17	Horizon	ECCS	1/13/2010	<1.0	<1.0	<1.0	<1.0	**15**	**6.2**	<1.0	---	---	**21**
LOA-N-FL-3	4'-8'	S100405-28	Horizon	ECCS	1/21/2010	<1.2	<1.2	<1.2	<1.2	**7.8**	<1.2	<1.2	---	---	**7.8**
LOA-N-FL-3	8'-10'	S100405-29	Horizon	ECCS	1/21/2010	<1.1	<1.1	<1.1	<1.1	**1.1**	<1.1	<1.1	---	---	**1.1**
LOA-N-FL-4	4'	S100304-18	Horizon	ECCS	1/13/2010	<1.1	<1.1	<1.1	<1.1	**12**	**20**	<1.1	---	---	**32**
LOA-N-FL-5	4'	S100304-19	Horizon	ECCS	1/13/2010	<1.0	<1.0	<1.0	<1.0	**7.6**	**10**	<1.0	---	---	**18**
LOA-N-FL-6	4'	S100304-20	Horizon	ECCS	1/13/2010	<1.0	<1.0	<1.0	<1.0	<1.0	**2.3**	<1.0	---	---	**2.3**
LOA-N-FL-7	4'	S100304-21	Horizon	ECCS	1/13/2010	<1.0	<1.0	<1.0	<1.0	<1.0	**1.3**	<1.0	---	---	**1.3**
LOA-N-FL-8	4'	S100304-22	Horizon	ECCS	1/13/2010	<1.0	<1.0	<1.0	<1.0	<1.0	<1.0	<1.0	---	---	<1.0
LOA-N-FL-9	4'	S100304-23	Horizon	ECCS	1/13/2010	<1.1	<1.1	<1.1	<1.1	<1.1	<1.1	<1.1	---	---	<1.1
LOA-NP-SW-1	0'-4'	S100306-23	Horizon	ECCS	1/14/2010	<1.1	<1.1	<1.1	<1.1	<1.1	<1.1	<1.1	---	---	<1.1
LOA-NP-SW-2	3'-4'	S100306-24	Horizon	ECCS	1/14/2010	<1.1	<1.1	<1.1	<1.1	**41**	**54**	<1.1	---	---	**95**
LOA-NP-SW-3	3'-4'	S100306-25	Horizon	ECCS	1/14/2010	<1.1	<1.1	<1.1	<1.1	**7.6**	**8**	<1.1	---	---	**16**
LOA-NP-SW-3	24'-28'	S100705-12	Horizon	ECCS	2/12/2010	<1.2	<1.2	<1.2	**1.6**	<1.2	<1.2	<1.2	---	---	**1.6**
LOA-NP-SW-3	28'-32'	S100705-13	Horizon	ECCS	2/12/2010	<1.1	<1.1	<1.1	<1.1	<1.1	<1.1	<1.1	---	---	<1.1
LOA-NP-SW-3 W5	3'-4'	S100601-14	Horizon	ECCS	2/1/2010	<1.0	<1.0	<1.0	<1.0	**1.3**	<1.0	<1.0	---	---	**1.3**
LOA-NP-SW-3 W5	4'-8'	S100601-15	Horizon	ECCS	2/1/2010	<1.1	<1.1	<1.1	<1.1	**2.1**	<1.1	<1.1	---	---	**2.1**
LOA-NP-SW-3-W25	0'-4'	S100701-08	Horizon	ECCS	2/8/2010	<1.0	<1.0	<1.0	<1.0	**1.3**	<1.0	<1.0	---	---	**1.3**
LOA-NP-SW-3-W25	4'-8'	S100701-09	Horizon	ECCS	2/8/2010	<1.1	<1.1	<1.1	<1.1	<1.1	**2.5**	<1.1	---	---	**2.5**
LOA-NP-SW-3-W25	8'-12'	S100701-10	Horizon	ECCS	2/8/2010	<1.2	<1.2	<1.2	<1.2	<1.2	<1.2	<1.2	---	---	<1.2
LOA-NP-SW-3-W25	12'-16'	S100701-11	Horizon	ECCS	2/8/2010	<1.2	<1.2	<1.2	<1.2	<1.2	<1.2	<1.2	---	---	<1.2
LOA-NP-SW-3-W25	16'-20'	S100701-12	Horizon	ECCS	2/8/2010	<1.2	<1.2	<1.2	<1.2	<1.2	<1.2	<1.2	---	---	<1.2
LOA-NP-SW-3-W25	20'-24'	S100701-01	Horizon	ECCS	2/8/2010	<1.2	<1.2	<1.2	<1.2	<1.2	<1.2	<1.2	---	---	<1.2
LOA-NP-SW-3-W25	24'-28'	S100701-02	Horizon	ECCS	2/8/2010	<1.3	<1.3	<1.3	<1.3	<1.3	<1.3	<1.3	---	---	<1.3
LOA-NP-SW-4	0'-4'	S100306-26	Horizon	ECCS	1/14/2010	<1.0	<1.0	<1.0	<1.0	<1.0	<1.0	<1.0	---	---	<1.0
LOA-NP-SW-4	16'-20'	S100701-13	Horizon	ECCS	2/8/2010	<1.2	<1.2	<1.2	**1.6**	<1.2	<1.2	<1.2	---	---	**1.6**
LOA-NP-SW-4	20'-24'	S100701-14	Horizon	ECCS	2/8/2010	<1.2	<1.2	<1.2	<1.2	<1.2	<1.2	<1.2	---	---	<1.2
LOA-NP-SW-4	24'-28'	S100701-15	Horizon	ECCS	2/8/2010	<1.2	<1.2	<1.2	<1.2	<1.2	<1.2	<1.2	---	---	<1.2
LOA-NP-SW-5	4'-8'	S100704-43	Horizon	ECCS	2/11/2010	<1.0	<1.0	<1.0	<1.0	<1.0	**1.6**	<1.0	---	---	**1.6**

Cert # Lovato or Lamp

Table 2
Summary of PCB Concentrations Remaining in Soil - Low Occupancy Area
Meijer - Stores
Lincoln Township, Michigan

Sample Location	Depth (Ft.)	Lab ID	Sampled By	Analyzed By	Date	Aroclor 1016 mg/Kg	Aroclor 1221 mg/Kg	Aroclor 1232 mg/Kg	Aroclor 1242 mg/Kg	Aroclor 1248 mg/Kg	Aroclor 1254 mg/Kg	Aroclor 1260 mg/Kg	Aroclor 1262 mg/Kg	Aroclor 1268 mg/Kg	Total PCB's mg/Kg
LOA-NP-SW-5	8'-12'	S100704-44	Horizon	ECCS	2/11/2010	<1.1	<1.1	<1.1	<1.1	<1.1	<1.1	<1.1	---	---	<1.1
LOA-NP-SW-5	12'-16'	S100704-45	Horizon	ECCS	2/11/2010	<1.2	<1.2	<1.2	<1.2	<1.2	<1.2	<1.2	---	---	<1.2
LOA-NP-SW-5	16'-20'	S100704-46	Horizon	ECCS	2/11/2010	<1.2	<1.2	<1.2	<1.2	**1.4**	<1.2	<1.2	---	---	**1.4**
LOA-NP-SW-5	20'-24'	S100704-47	Horizon	ECCS	2/11/2010	<1.2	<1.2	<1.2	**1.7**	<1.2	<1.2	<1.2	---	---	**1.7**
LOA-NP-SW-5	24'-28'	S100704-48	Horizon	ECCS	2/11/2010	<1.2	<1.2	<1.2	**2.3**	<1.2	<1.2	<1.2	---	---	**2.3**
LOA-NP-SW-5	28'-32'	S100704-49	Horizon	ECCS	2/11/2010	<1.2	<1.2	<1.2	**1.4**	<1.2	<1.2	<1.2	---	---	**1.4**
LOA-NP-SW-6	4'-8'	S100704-15	Horizon	ECCS	2/11/2010	<1.0	<1.0	<1.0	<1.0	**2.9**	<1.0	<1.0	---	---	**2.9**
LOA-NP-SW-6	8'-12'	S100704-16	Horizon	ECCS	2/11/2010	<1.1	<1.1	<1.1	<1.1	**14**	**15**	<1.1	---	---	**29**
LOA-NP-SW-6	12'-16'	S100704-17	Horizon	ECCS	2/11/2010	<1.2	<1.2	<1.2	<1.2	**3.8**	<1.2	<1.2	---	---	**3.8**
LOA-NP-SW-6	16'-20'	S100704-18	Horizon	ECCS	2/11/2010	<1.2	<1.2	<1.2	<1.2	**1.2**	<1.2	<1.2	---	---	**1.2**
LOA-NP-SW-6	20'-24'	S100704-19	Horizon	ECCS	2/11/2010	<1.3	<1.3	<1.3	<1.3	**1.3**	<1.3	<1.3	---	---	**1.3**
LOA-NP-SW-6	24'-28'	S100704-20	Horizon	ECCS	2/11/2010	<1.2	<1.2	<1.2	<1.2	<1.2	<1.2	<1.2	---	---	<1.2
LOA-NP-SW-6	28'-32'	S100704-21	Horizon	ECCS	2/11/2010	<1.2	<1.2	<1.2	<1.2	<1.2	<1.2	<1.2	---	---	<1.2
LOA-NP-SW-7	4'-8'	S100704-36	Horizon	ECCS	2/11/2010	<1.0	<1.0	<1.0	<1.0	<1.0	<1.0	<1.0	---	---	<1.0
LOA-NP-SW-7	8'-12'	S100704-37	Horizon	ECCS	2/11/2010	<1.1	<1.1	<1.1	<1.1	<1.1	<1.1	<1.1	---	---	<1.1
LOA-NP-SW-7	12'-16'	S100704-38	Horizon	ECCS	2/11/2010	<1.2	<1.2	<1.2	<1.2	<1.2	**5.2**	<1.2	---	---	**5.2**
LOA-NP-SW-7	16'-20'	S100704-39	Horizon	ECCS	2/11/2010	<1.2	<1.2	<1.2	<1.2	<1.2	<1.2	<1.2	---	---	<1.2
LOA-NP-SW-7	20'-24'	S100704-40	Horizon	ECCS	2/11/2010	<1.2	<1.2	<1.2	<1.2	<1.2	<1.2	<1.2	---	---	<1.2
LOA-NP-SW-7	24'-28'	S100704-41	Horizon	ECCS	2/11/2010	<1.2	<1.2	<1.2	<1.2	<1.2	<1.2	<1.2	---	---	<1.2
LOA-NP-SW-7	28'-32'	S100704-42	Horizon	ECCS	2/11/2010	<1.2	<1.2	<1.2	<1.2	<1.2	<1.2	<1.2	---	---	<1.2
LOA-N-SW-1	0'-4'	S100304-01	Horizon	ECCS	1/13/2010	<1.0	<1.0	<1.0	<1.0	<1.0	**17**	<1.0	---	---	**17**
LOA-N-SW-2	0'-4'	S100304-02	Horizon	ECCS	1/13/2010	<1.0	<1.0	<1.0	<1.0	<1.0	<1.0	<1.0	---	---	<1.0
LOA-N-SW-3	0'-4'	S100304-03	Horizon	ECCS	1/13/2010	<1.0	<1.0	<1.0	<1.0	<1.0	<1.0	<1.0	---	---	<1.0
LOA-N-SW-4	0'-4'	S100304-04	Horizon	ECCS	1/13/2010	<1.0	<1.0	<1.0	<1.0	<1.0	<1.0	<1.0	---	---	<1.0
LOA-N-SW-5	0'-4'	S100304-05	Horizon	ECCS	1/13/2010	<1.0	<1.0	<1.0	<1.0	<1.0	**7.3**	<1.0	---	---	**7.3**
LOA-N-SW-6	0'-4'	S100304-06	Horizon	ECCS	1/13/2010	<1.0	<1.0	<1.0	<1.0	<1.0	<1.0	<1.0	---	---	<1.0
LOA-N-SW-7	0'-4'	S100304-07	Horizon	ECCS	1/13/2010	<1.0	<1.0	<1.0	<1.0	<1.0	<1.0	<1.0	---	---	<1.0
LOA-N-SW-8	0'-4'	S100304-08	Horizon	ECCS	1/13/2010	<1.0	<1.0	<1.0	<1.0	<1.0	<1.0	<1.0	---	---	<1.0
LOA-N-SW-9	0'-4'	S100304-09	Horizon	ECCS	1/13/2010	<1.0	<1.0	<1.0	<1.0	<1.0	<1.0	<1.0	---	---	<1.0
LOA-N-SW-10	0'-4'	S100304-10	Horizon	ECCS	1/13/2010	<1.0	<1.0	<1.0	<1.0	<1.0	<1.0	<1.0	---	---	<1.0
LOA-N-SW-11	0'-4'	S100304-11	Horizon	ECCS	1/13/2010	<1.1	<1.1	<1.1	<1.1	<1.1	**1.7**	<1.1	---	---	**1.7**
LOA-N-SW-12	0'-4'	S100304-12	Horizon	ECCS	1/13/2010	<1.1	<1.1	<1.1	<1.1	<1.1	<1.1	<1.1	---	---	<1.1
LOA-N-SW-13	0'-4'	S100304-13	Horizon	ECCS	1/13/2010	<1.0	<1.0	<1.0	<1.0	<1.0	<1.0	<1.0	---	---	<1.0
LOA-N-SW-14	0'-4'	S100304-14	Horizon	ECCS	1/13/2010	<1.0	<1.0	<1.0	<1.0	<1.0	<1.0	<1.0	---	---	<1.0
LOA-N-SW-15	4'-8'	S100704-08	Horizon	ECCS	2/11/2010	<1.0	<1.0	<1.0	<1.0	<1.0	<1.0	<1.0	---	---	<1.0
LOA-N-SW-15	12'-16'	S100704-10	Horizon	ECCS	2/11/2010	<1.2	<1.2	<1.2	<1.2	<1.2	<1.2	<1.2	---	---	<1.2
LOA-N-SW-15	16'-20'	S100704-11	Horizon	ECCS	2/11/2010	<1.2	<1.2	<1.2	<1.2	**1.8**	<1.2	<1.2	---	---	**1.8**
LOA-N-SW-15	20'-24'	S100704-12	Horizon	ECCS	2/11/2010	<1.2	<1.2	<1.2	<1.2	**3**	<1.2	<1.2	---	---	**3**
LOA-N-SW-15	24'-28'	S100704-13	Horizon	ECCS	2/11/2010	<1.2	<1.2	<1.2	<1.2	**1.2**	<1.2	<1.2	---	---	**1.2**
LOA-N-SW-15	28'-32'	S100704-14	Horizon	ECCS	2/11/2010	<1.2	<1.2	<1.2	<1.2	<1.2	<1.2	<1.2	---	---	<1.2
LOA-N-SW-15-N5	8'-12'	S100705-08	Horizon	ECCS	2/12/2010	<1.1	<1.1	<1.1	**42**	**34**	**13**	<1.1	---	---	**89**
LOA-N-SW-16	4'-8'	S100704-29	Horizon	ECCS	2/11/2010	<1.0	<1.0	<1.0	<1.0	<1.0	<1.0	<1.0	---	---	<1.0

Table 2
Summary of PCB Concentrations Remaining in Soil - Low Occupancy Area
Meijer - Stores
Lincoln Township, Michigan

Sample Location	Depth (Ft.)	Lab ID	Sampled By	Analyzed By	Date	Aroclor 1016 mg/Kg	Aroclor 1221 mg/Kg	Aroclor 1232 mg/Kg	Aroclor 1242 mg/Kg	Aroclor 1248 mg/Kg	Aroclor 1254 mg/Kg	Aroclor 1260 mg/Kg	Aroclor 1262 mg/Kg	Aroclor 1268 mg/Kg	Total PCB's mg/Kg
LOA-N-SW-16	12'-16'	S100704-31	Horizon	ECCS	2/11/2010	<1.2	<1.2	<1.2	<1.2	**8.6**	<1.2	<1.2	---	---	**8.6**
LOA-N-SW-16	16'-20'	S100704-32	Horizon	ECCS	2/11/2010	<1.2	<1.2	<1.2	<1.2	**4.5**	<1.2	<1.2	---	---	**4.5**
LOA-N-SW-16	20'-24'	S100704-33	Horizon	ECCS	2/11/2010	<1.2	<1.2	<1.2	<1.2	<1.2	<1.2	<1.2	---	---	<1.2
LOA-N-SW-16	24'-28'	S100704-34	Horizon	ECCS	2/11/2010	<1.2	<1.2	<1.2	<1.2	<1.2	<1.2	<1.2	---	---	<1.2
LOA-N-SW-16	28'-32'	S100704-35	Horizon	ECCS	2/11/2010	<1.2	<1.2	<1.2	<1.2	<1.2	<1.2	<1.2	---	---	<1.2
LOA-N-SW-16-N10	8'-12'	S100801-01	Horizon	ECCS	2/15/2010	<1.0	<1.0	<1.0	<1.0	<1.0	<1.0	<1.0	---	---	<1.0
LOA-N-SW-17	4'-8'	S100704-22	Horizon	ECCS	2/11/2010	<1.0	<1.0	<1.0	<1.0	<1.0	<1.0	<1.0	---	---	<1.0
LOA-N-SW-17	8'-12'	S100704-23	Horizon	ECCS	2/11/2010	<1.1	<1.1	<1.1	<1.1	<1.1	<1.1	<1.1	---	---	<1.1
LOA-N-SW-17	12'-16'	S100704-24	Horizon	ECCS	2/11/2010	<1.2	<1.2	<1.2	<1.2	<1.2	<1.2	<1.2	---	---	<1.2
LOA-N-SW-17	16'-20'	S100704-25	Horizon	ECCS	2/11/2010	<1.2	<1.2	<1.2	<1.2	<1.2	<1.2	<1.2	---	---	<1.2
LOA-N-SW-17	20'-24'	S100704-26	Horizon	ECCS	2/11/2010	<1.3	<1.3	<1.3	<1.3	<1.3	<1.3	<1.3	---	---	<1.3
LOA-N-SW-17	24'-28'	S100704-27	Horizon	ECCS	2/11/2010	<1.2	<1.2	<1.2	<1.2	<1.2	<1.2	<1.2	---	---	<1.2
LOA-N-SW-17	28'-32'	S100704-28	Horizon	ECCS	2/11/2010	<1.2	<1.2	<1.2	<1.2	<1.2	<1.2	<1.2	---	---	<1.2
LOA-N-SW-18	4'-8'	S100704-01	Horizon	ECCS	2/11/2010	<1.0	<1.0	<1.0	<1.0	<1.0	<1.0	<1.0	---	---	<1.0
LOA-N-SW-18	8'-12'	S100704-02	Horizon	ECCS	2/11/2010	<1.1	<1.1	<1.1	<1.1	<1.1	<1.1	<1.1	---	---	<1.1
LOA-N-SW-18	12'-16'	S100704-03	Horizon	ECCS	2/11/2010	<1.2	<1.2	<1.2	<1.2	<1.2	<1.2	<1.2	---	---	<1.2
LOA-N-SW-18	16'-20'	S100704-04	Horizon	ECCS	2/11/2010	<1.3	<1.3	<1.3	<1.3	<1.3	<1.3	<1.3	---	---	<1.3
LOA-N-SW-18	20'-24'	S100704-05	Horizon	ECCS	2/11/2010	<1.2	<1.2	<1.2	<1.2	<1.2	<1.2	<1.2	---	---	<1.2
LOA-N-SW-18	24'-28'	S100704-06	Horizon	ECCS	2/11/2010	<1.2	<1.2	<1.2	**2.4**	<1.2	<1.2	<1.2	---	---	**2.4**
LOA-N-SW-18	28'-32'	S100704-07	Horizon	ECCS	2/11/2010	<1.2	<1.2	<1.2	<1.2	<1.2	<1.2	<1.2	---	---	<1.2
LOA-P-FL-1	3'	S100306-21	Horizon	ECCS	1/14/2010	<1.1	<1.1	<1.1	<1.1	**5.4**	**5.2**	<1.1	---	---	**11**
LOA-P-FL-2	3'	S100306-22	Horizon	ECCS	1/14/2010	<1.0	<1.0	<1.0	<1.0	**2.5**	<1.0	<1.0	---	---	**2.5**
LOA-P-SW-1	0'-3'	S100306-19	Horizon	ECCS	1/14/2010	<1.0	<1.0	<1.0	<1.0	<1.0	<1.0	<1.0	---	---	<1.0
LOA-P-SW-2	0'-3'	S100306-20	Horizon	ECCS	1/14/2010	<1.0	<1.0	<1.0	<1.0	<1.0	<1.0	<1.0	---	---	<1.0
LOA-R-FL-1	14'	S100301-25	Horizon	ECCS	1/8/2010	<0.12	<0.12	<0.12	<0.12	<0.12	<0.12	<0.12	---	---	<0.12
LOA-R-SW-1	12'-14'	S100301-15	Horizon	ECCS	1/8/2010	<1.2	<1.2	<1.2	<1.2	**1.7**	<1.2	<1.2	---	---	**1.7**
LOA-R-SW-1-N5	4'-8'	S100402-02	Horizon	ECCS	1/19/2010	<0.11	<0.11	<0.11	<0.11	**0.22**	<0.11	<0.11	---	---	**0.22**
LOA-R-SW-1-N5	8'-12'	S100402-03	Horizon	ECCS	1/19/2010	<0.11	<0.11	<0.11	<0.11	<0.11	<0.11	<0.11	---	---	<0.11
LOA-R-SW-1-N5	12'-14'	S100402-04	Horizon	ECCS	1/19/2010	<0.13	<0.13	<0.13	<0.13	<0.13	<0.13	<0.13	---	---	<0.13
LOA-R-SW-2	4'-8'	S100301-16	Horizon	ECCS	1/8/2010	<0.11	<0.11	<0.11	<0.11	<0.11	**0.19**	<0.11	---	---	**0.19**
LOA-R-SW-2	8'-12'	S100301-17	Horizon	ECCS	1/8/2010	<0.11	<0.11	<0.11	<0.11	<0.11	<0.11	<0.11	---	---	<0.11
LOA-R-SW-2	12'-14'	S100301-18	Horizon	ECCS	1/8/2010	<0.12	<0.12	<0.12	<0.12	**0.13**	<0.12	<0.12	---	---	**0.13**
LOA-R-SW-3	4'-8'	S100301-19	Horizon	ECCS	1/8/2010	<0.11	<0.11	<0.11	<0.11	<0.11	**0.53**	<0.11	---	---	**0.53**
LOA-R-SW-3	8'-12'	S100301-20	Horizon	ECCS	1/8/2010	<0.11	<0.11	<0.11	<0.11	<0.11	<0.11	<0.11	---	---	<0.11
LOA-R-SW-3	12'-14'	S100301-21	Horizon	ECCS	1/8/2010	<0.13	<0.13	<0.13	<0.13	<0.13	<0.13	<0.13	---	---	<0.13
LOA-R-SW-4	4'-8'	S100301-22	Horizon	ECCS	1/8/2010	<1.0	<1.0	<1.0	<1.0	<1.0	**4.3**	<1.0	---	---	**4.3**
LOA-R-SW-4	8'-12'	S100301-23	Horizon	ECCS	1/8/2010	<0.11	<0.11	<0.11	<0.11	**0.26**	<0.11	<0.11	---	---	**0.26**
LOA-R-SW-4	12'-14'	S100301-24	Horizon	ECCS	1/8/2010	<0.12	<0.12	<0.12	<0.12	**0.14**	<0.12	<0.12	---	---	**0.14**
LOA-R-SW-4-W5	4'-8'	S100402-05	Horizon	ECCS	1/19/2010	<0.11	<0.11	<0.11	<0.11	**0.42**	**1.1**	<0.11	---	---	**1.5**
LOA-R-SW-4-W10	4'-8'	S100403-08	Horizon	ECCS	1/20/2010	<0.11	<0.11	<0.11	<0.11	<0.11	<0.11	<0.11	---	---	<0.11
WEI-3	2'	0709188-15	Wightman	Bio-Chem	9/24/2007	<0.33	<0.33	<0.33	<0.33	<0.33	<0.33	<0.33	<0.33	<0.33	<0.33
WEI-3	4'	0709188-16	Wightman	Bio-Chem	9/24/2007	<0.33	<0.33	<0.33	<0.33	<0.33	<0.33	<0.33	<0.33	<0.33	<0.33

Table 2
Summary of PCB Concentrations Remaining in Soil - Low Occupancy Area
Meijer - Stores
Lincoln Township, Michigan

Sample Location	Depth (Ft.)	Lab ID	Sampled By	Analyzed By	Date	Aroclor 1016 mg/Kg	Aroclor 1221 mg/Kg	Aroclor 1232 mg/Kg	Aroclor 1242 mg/Kg	Aroclor 1248 mg/Kg	Aroclor 1254 mg/Kg	Aroclor 1260 mg/Kg	Aroclor 1262 mg/Kg	Aroclor 1268 mg/Kg	Total PCB's mg/Kg
WEI-3	6'	0709188-17	Wightman	Bio-Chem	9/24/2007	<0.33	<0.33	<0.33	<0.33	<0.33	<0.33	<0.33	<0.33	<0.33	<0.33
WEI-3	8'	0709188-18	Wightman	Bio-Chem	9/24/2007	<0.33	<0.33	<0.33	<0.33	<0.33	<0.33	<0.33	<0.33	<0.33	<0.33
WEI-3	10'	0709188-19	Wightman	Bio-Chem	9/24/2007	<0.33	<0.33	<0.33	<0.33	<0.33	<0.33	<0.33	<0.33	<0.33	<0.33
WEI-3	12'	0709188-20	Wightman	Bio-Chem	9/24/2007	<1	<1	<1	<1	**4.7**	<1	<1	<1	<1	**4.7**
WEI-3	14'	0709188-21	Wightman	Bio-Chem	9/24/2007	<0.33	<0.33	<0.33	<0.33	<0.33	<0.33	<0.33	<0.33	<0.33	<0.33
WEI-4	2'	0709188-01	Wightman	Bio-Chem	9/24/2007	<0.33	<0.33	<0.33	<0.33	<0.33	<0.33	<0.33	<0.33	<0.33	<0.33
WEI-4	4'	0709188-02	Wightman	Bio-Chem	9/24/2007	<1	<1	<1	<1	**7.9**	<1	<1	<1	<1	**7.9**
WEI-4	6'	0709188-03	Wightman	Bio-Chem	9/24/2007	<0.33	<0.33	<0.33	<0.33	<0.33	**0.5**	<0.33	<0.33	<0.33	**0.5**
WEI-4	8'	0709188-04	Wightman	Bio-Chem	9/24/2007	<0.33	<0.33	<0.33	<0.33	<0.33	**0.87**	<0.33	<0.33	<0.33	**0.87**
WEI-4	10'	0709188-05	Wightman	Bio-Chem	9/24/2007	<0.33	<0.33	<0.33	<0.33	<0.33	**0.51**	<0.33	<0.33	<0.33	**0.51**
WEI-4	12'	0709188-06	Wightman	Bio-Chem	9/24/2007	<0.33	<0.33	<0.33	<0.33	<0.33	<0.33	<0.33	<0.33	<0.33	<0.33
WEI-4	13.5'	0709188-07	Wightman	Bio-Chem	9/24/2007	<0.33	<0.33	<0.33	<0.33	<0.33	<0.33	<0.33	<0.33	<0.33	<0.33
WEI-5	2'	0709188-22	Wightman	Bio-Chem	9/24/2007	<0.33	<0.33	<0.33	<0.33	<0.33	<0.33	<0.33	<0.33	<0.33	<0.33
WEI-5	4'	0709188-23	Wightman	Bio-Chem	9/24/2007	<0.5	<0.5	<0.5	<0.5	**1.3**	<0.5	<0.5	<0.5	<0.5	**1.3**
WEI-5	6'	0709188-24	Wightman	Bio-Chem	9/24/2007	<0.33	<0.33	<0.33	<0.33	**0.46**	<0.33	<0.33	<0.33	<0.33	**0.46**
WEI-5	8'	0709188-25	Wightman	Bio-Chem	9/24/2007	<0.33	<0.33	<0.33	<0.33	**0.86**	<0.33	<0.33	<0.33	<0.33	**0.86**
WEI-5	10'	0709188-26	Wightman	Bio-Chem	9/24/2007	<0.33	<0.33	<0.33	<0.33	<0.33	<0.33	<0.33	<0.33	<0.33	<0.33
WEI-5	12'	0709188-27	Wightman	Bio-Chem	9/24/2007	<0.5	<0.5	<0.5	<0.5	**1.1**	<0.5	<0.5	<0.5	<0.5	**1.1**
WEI-5	13.5'	0709188-28	Wightman	Bio-Chem	9/24/2007	<1	<1	<1	<1	**3.7**	<1	<1	<1	<1	**3.7**
WEI-6	2'	0709188-08	Wightman	Bio-Chem	9/24/2007	<0.33	<0.33	<0.33	<0.33	<0.33	<0.33	<0.33	<0.33	<0.33	<0.33
WEI-6	4'	0709188-09	Wightman	Bio-Chem	9/24/2007	<10	<10	<10	<10	**47**	<10	<10	<10	<10	**47**
WEI-6	6'	0709188-10	Wightman	Bio-Chem	9/24/2007	<0.33	<0.33	<0.33	<0.33	**1.4**	<0.33	<0.33	<0.33	<0.33	**1.4**
WEI-6	8'	0709188-11	Wightman	Bio-Chem	9/24/2007	<1	<1	<1	<1	**7**	<1	<1	<1	<1	**7**
WEI-6	10'	0709188-12	Wightman	Bio-Chem	9/24/2007	<0.5	<0.5	<0.5	<0.5	**1.8**	<0.5	<0.5	<0.5	<0.5	**1.8**
WEI-6	12'	0709188-13	Wightman	Bio-Chem	9/24/2007	<0.33	<0.33	<0.33	<0.33	**0.48**	<0.33	<0.33	<0.33	<0.33	**0.48**
WEI-6	13.5'	0709188-14	Wightman	Bio-Chem	9/24/2007	<0.33	<0.33	<0.33	<0.33	<0.33	<0.33	<0.33	<0.33	<0.33	<0.33
WEI-7	2'	0709201-25	Wightman	Bio-Chem	9/25/2007	<0.33	<0.33	<0.33	<0.33	<0.33	<0.33	<0.33	<0.33	<0.33	<0.33
WEI-7	4'	0709201-26	Wightman	Bio-Chem	9/25/2007	<0.33	<0.33	<0.33	<0.33	<0.33	<0.33	<0.33	<0.33	<0.33	<0.33
WEI-7	6'	0709201-27	Wightman	Bio-Chem	9/25/2007	<0.33	<0.33	<0.33	<0.33	<0.33	<0.33	<0.33	<0.33	<0.33	<0.33
WEI-7	8'	0709201-28	Wightman	Bio-Chem	9/25/2007	<0.33	<0.33	<0.33	<0.33	<0.33	<0.33	<0.33	<0.33	<0.33	<0.33
WEI-7	10'	0709201-29	Wightman	Bio-Chem	9/25/2007	<0.33	<0.33	<0.33	<0.33	<0.33	<0.33	<0.33	<0.33	<0.33	<0.33
WEI-7	12'	0709201-30	Wightman	Bio-Chem	9/25/2007	<0.33	<0.33	<0.33	<0.33	<0.33	<0.33	<0.33	<0.33	<0.33	<0.33
WEI-7	13.5'	0709201-31	Wightman	Bio-Chem	9/25/2007	<0.33	<0.33	<0.33	<0.33	<0.33	<0.33	<0.33	<0.33	<0.33	<0.33
WEI-8	2'	0709201-18	Wightman	Bio-Chem	9/25/2007	<0.33	<0.33	<0.33	<0.33	<0.33	<0.33	<0.33	<0.33	<0.33	<0.33
WEI-8	4'	0709201-19	Wightman	Bio-Chem	9/25/2007	<0.33	<0.33	<0.33	<0.33	<0.33	<0.33	<0.33	<0.33	<0.33	<0.33
WEI-8	6'	0709201-20	Wightman	Bio-Chem	9/25/2007	<5	<5	<5	<5	<5	**35**	<5	<5	<5	**35**
WEI-8	8'	0709201-21	Wightman	Bio-Chem	9/25/2007	<0.33	<0.33	<0.33	<0.33	<0.33	<0.33	<0.33	<0.33	<0.33	<0.33
WEI-8	10'	0709201-22	Wightman	Bio-Chem	9/25/2007	<0.33	<0.33	<0.33	<0.33	<0.33	<0.33	<0.33	<0.33	<0.33	<0.33
WEI-8	12'	0709201-23	Wightman	Bio-Chem	9/25/2007	<5	<5	<5	<5	<5	**46**	<5	<5	<5	**46**
WEI-8	13.5'	0709201-24	Wightman	Bio-Chem	9/25/2007	<0.33	<0.33	<0.33	<0.33	<0.33	<0.33	<0.33	<0.33	<0.33	<0.33
WEI-11	2'	0709200-85	Wightman	Bio-Chem	9/25/2007	<10	<10	<10	<10	**59**	<10	<10	<10	<10	**59**
WEI-11	4'	0709200-86	Wightman	Bio-Chem	9/25/2007	<1	<1	<1	<1	<1	**3.7**	<1	<1	<1	**3.7**

Table 2
Summary of PCB Concentrations Remaining in Soil - Low Occupancy Area
Meijer - Stores
Lincoln Township, Michigan

Sample Location	Depth (Ft.)	Lab ID	Sampled By	Analyzed By	Date	Aroclor 1016 mg/Kg	Aroclor 1221 mg/Kg	Aroclor 1232 mg/Kg	Aroclor 1242 mg/Kg	Aroclor 1248 mg/Kg	Aroclor 1254 mg/Kg	Aroclor 1260 mg/Kg	Aroclor 1262 mg/Kg	Aroclor 1268 mg/Kg	Total PCB's mg/Kg
WEI-11	6'	0709200-87	Wightman	Bio-Chem	9/25/2007	<10	<10	<10	<10	<10	**51**	<10	<10	<10	**51**
WEI-11	8'	0709200-88	Wightman	Bio-Chem	9/25/2007	<2	<2	<2	<2	<2	**15**	<2	<2	<2	**15**
WEI-11	10'	0709201-01	Wightman	Bio-Chem	9/25/2007	<0.33	<0.33	<0.33	<0.33	<0.33	<0.33	<0.33	<0.33	<0.33	<0.33
WEI-11	12'	0709201-02	Wightman	Bio-Chem	9/25/2007	<1	<1	<1	<1	<1	**9.3**	<1	<1	<1	**9.3**
WEI-11	13.5'	0709201-03	Wightman	Bio-Chem	9/25/2007	<0.33	<0.33	<0.33	<0.33	**2**	<0.33	<0.33	<0.33	<0.33	**2**
WEI-13	2'	0709200-78	Wightman	Bio-Chem	9/25/2007	<0.33	<0.33	<0.33	<0.33	<0.33	<0.33	<0.33	<0.33	<0.33	<0.33
WEI-13	4'	0709200-79	Wightman	Bio-Chem	9/25/2007	<0.33	<0.33	<0.33	<0.33	<0.33	<0.33	<0.33	<0.33	<0.33	<0.33
WEI-13	6'	0709200-80	Wightman	Bio-Chem	9/25/2007	<0.5	<0.5	<0.5	<0.5	**1.5**	<0.5	<0.5	<0.5	<0.5	**1.5**
WEI-13	8'	0709200-81	Wightman	Bio-Chem	9/25/2007	<0.33	<0.33	<0.33	<0.33	<0.33	<0.33	<0.33	<0.33	<0.33	<0.33
WEI-13	10'	0709200-82	Wightman	Bio-Chem	9/25/2007	<0.33	<0.33	<0.33	<0.33	<0.33	<0.33	<0.33	<0.33	<0.33	<0.33
WEI-13	12'	0709200-83	Wightman	Bio-Chem	9/25/2007	<1	<1	<1	<1	<1	**6.4**	<1	<1	<1	**6.4**
WEI-13	13.5'	0709200-84	Wightman	Bio-Chem	9/25/2007	<0.33	<0.33	<0.33	<0.33	<0.33	<0.33	<0.33	<0.33	<0.33	<0.33
WEI-14	2'	0709200-64	Wightman	Bio-Chem	9/25/2007	<0.33	<0.33	<0.33	<0.33	**0.63**	<0.33	<0.33	<0.33	<0.33	**0.63**
WEI-14	4'	0709200-65	Wightman	Bio-Chem	9/25/2007	<0.33	<0.33	<0.33	<0.33	<0.33	<0.33	<0.33	<0.33	<0.33	<0.33
WEI-14	6'	0709200-66	Wightman	Bio-Chem	9/25/2007	<0.33	<0.33	<0.33	<0.33	<0.33	<0.33	<0.33	<0.33	<0.33	<0.33
WEI-14	8'	0709200-67	Wightman	Bio-Chem	9/25/2007	<0.33	<0.33	<0.33	<0.33	<0.33	<0.33	<0.33	<0.33	<0.33	<0.33
WEI-14	10'	0709200-68	Wightman	Bio-Chem	9/25/2007	<0.33	<0.33	<0.33	<0.33	**0.74**	<0.33	<0.33	<0.33	<0.33	**0.74**
WEI-14	12'	0709200-69	Wightman	Bio-Chem	9/25/2007	<0.33	<0.33	<0.33	<0.33	<0.33	<0.33	<0.33	<0.33	<0.33	<0.33
WEI-14	13.5'	0709200-70	Wightman	Bio-Chem	9/25/2007	<0.33	<0.33	<0.33	<0.33	<0.33	<0.33	<0.33	<0.33	<0.33	<0.33
WEI-20	2'	0709200-01	Wightman	Bio-Chem	9/24/2007	<0.33	<0.33	<0.33	<0.33	<0.33	<0.33	<0.33	<0.33	<0.33	<0.33
WEI-20	4'	0709200-02	Wightman	Bio-Chem	9/24/2007	<0.33	<0.33	<0.33	<0.33	<0.33	<0.33	<0.33	<0.33	<0.33	<0.33
WEI-20	6'	0709200-03	Wightman	Bio-Chem	9/24/2007	<5	<5	<5	<5	<5	**12**	<5	<5	<5	**12**
WEI-20	8'	0709200-04	Wightman	Bio-Chem	9/24/2007	<5	<5	<5	<5	<5	**10**	<5	<5	<5	**10**
WEI-20	10'	0709200-05	Wightman	Bio-Chem	9/24/2007	<0.33	<0.33	<0.33	<0.33	<0.33	<0.33	<0.33	<0.33	<0.33	<0.33
WEI-20	12'	0709200-06	Wightman	Bio-Chem	9/24/2007	<0.33	<0.33	<0.33	<0.33	<0.33	<0.33	<0.33	<0.33	<0.33	<0.33
WEI-20	13.5'	0709200-07	Wightman	Bio-Chem	9/24/2007	<0.33	<0.33	<0.33	<0.33	<0.33	**1.4**	<0.33	<0.33	<0.33	**1.4**
WEI-21	2'	0709200-08	Wightman	Bio-Chem	9/24/2007	<0.33	<0.33	<0.33	<0.33	<0.33	<0.33	<0.33	<0.33	<0.33	<0.33
WEI-21	4'	0709200-09	Wightman	Bio-Chem	9/24/2007	<0.33	<0.33	<0.33	<0.33	**0.61**	<0.33	<0.33	<0.33	<0.33	**0.61**
WEI-21	6'	0709200-10	Wightman	Bio-Chem	9/24/2007	<0.33	<0.33	<0.33	<0.33	**0.58**	<0.33	<0.33	<0.33	<0.33	**0.58**
WEI-21	8'	0709200-11	Wightman	Bio-Chem	9/24/2007	<1	<1	<1	<1	<1	**5.5**	<1	<1	<1	**5.5**
WEI-21	10'	0709200-12	Wightman	Bio-Chem	9/24/2007	<0.33	<0.33	<0.33	<0.33	**0.44**	<0.33	<0.33	<0.33	<0.33	**0.44**
WEI-21	12'	0709200-13	Wightman	Bio-Chem	9/24/2007	<0.33	<0.33	<0.33	<0.33	<0.33	<0.33	<0.33	<0.33	<0.33	<0.33
WEI-21	13.5'	0709200-14	Wightman	Bio-Chem	9/24/2007	<0.33	<0.33	<0.33	<0.33	**0.53**	<0.33	<0.33	<0.33	<0.33	**0.53**
WEI-23	2'	0709188-64	Wightman	Bio-Chem	9/24/2007	<0.33	<0.33	<0.33	<0.33	<0.33	<0.33	<0.33	<0.33	<0.33	<0.33
WEI-23	4'	0709188-65	Wightman	Bio-Chem	9/24/2007	<10	<10	<10	<10	<10	**19**	<10	<10	<10	**19**
WEI-23	6'	0709188-66	Wightman	Bio-Chem	9/24/2007	<0.33	<0.33	<0.33	<0.33	<0.33	**0.51**	<0.33	<0.33	<0.33	**0.51**
WEI-23	8'	0709188-67	Wightman	Bio-Chem	9/24/2007	<10	<10	<10	<10	<10	**42**	<10	<10	<10	**42**
WEI-23	10'	0709188-68	Wightman	Bio-Chem	9/24/2007	<0.33	<0.33	<0.33	<0.33	**0.57**	<0.33	<0.33	<0.33	<0.33	**0.57**
WEI-23	12'	0709188-69	Wightman	Bio-Chem	9/24/2007	<10	<10	<10	<10	<10	**18**	<10	<10	<10	**18**
WEI-23	13.5'	0709188-70	Wightman	Bio-Chem	9/24/2007	<1	<1	<1	<1	<1	**3.6**	<1	<1	<1	**3.6**
WEI-24	2'	0709188-50	Wightman	Bio-Chem	9/24/2007	<0.33	<0.33	<0.33	<0.33	<0.33	<0.33	<0.33	<0.33	<0.33	<0.33
WEI-24	4'	0709188-51	Wightman	Bio-Chem	9/24/2007	<0.33	<0.33	<0.33	<0.33	<0.33	<0.33	<0.33	<0.33	<0.33	<0.33

Table 2
Summary of PCB Concentrations Remaining in Soil - Low Occupancy Area
Meijer - Stores
Lincoln Township, Michigan

Sample Location	Depth (Ft.)	Lab ID	Sampled By	Analyzed By	Date	Aroclor 1016 mg/Kg	Aroclor 1221 mg/Kg	Aroclor 1232 mg/Kg	Aroclor 1242 mg/Kg	Aroclor 1248 mg/Kg	Aroclor 1254 mg/Kg	Aroclor 1260 mg/Kg	Aroclor 1262 mg/Kg	Aroclor 1268 mg/Kg	Total PCB's mg/Kg
WEI-24	6'	0709188-52	Wightman	Bio-Chem	9/24/2007	<0.33	<0.33	<0.33	<0.33	<0.33	<0.33	<0.33	<0.33	<0.33	<0.33
WEI-24	8'	0709188-53	Wightman	Bio-Chem	9/24/2007	<0.33	<0.33	<0.33	<0.33	<0.33	<0.33	<0.33	<0.33	<0.33	<0.33
WEI-24	10'	0709188-54	Wightman	Bio-Chem	9/24/2007	<0.33	<0.33	<0.33	<0.33	<0.33	<0.33	<0.33	<0.33	<0.33	<0.33
WEI-24	12'	0709188-55	Wightman	Bio-Chem	9/24/2007	<0.33	<0.33	<0.33	<0.33	<0.33	<0.33	<0.33	<0.33	<0.33	<0.33
WEI-24	13.5'	0709188-56	Wightman	Bio-Chem	9/24/2007	<0.33	<0.33	<0.33	<0.33	<0.33	<0.33	<0.33	<0.33	<0.33	<0.33
WEI-26	2'	0709188-43	Wightman	Bio-Chem	9/24/2007	<0.33	<0.33	<0.33	<0.33	<0.33	<0.33	<0.33	<0.33	<0.33	<0.33
WEI-26	4'	0709188-44	Wightman	Bio-Chem	9/24/2007	<0.33	<0.33	<0.33	<0.33	<0.33	<0.33	<0.33	<0.33	<0.33	<0.33
WEI-26	6'	0709188-45	Wightman	Bio-Chem	9/24/2007	<0.33	<0.33	<0.33	<0.33	<0.33	**0.51**	<0.33	<0.33	<0.33	**0.51**
WEI-26	8'	0709188-46	Wightman	Bio-Chem	9/24/2007	<0.33	<0.33	<0.33	<0.33	<0.33	**0.45**	<0.33	<0.33	<0.33	**0.45**
WEI-26	10'	0709188-47	Wightman	Bio-Chem	9/24/2007	<0.33	<0.33	<0.33	<0.33	**0.87**	<0.33	<0.33	<0.33	<0.33	**0.87**
WEI-26	12'	0709188-48	Wightman	Bio-Chem	9/24/2007	<0.33	<0.33	<0.33	<0.33	<0.33	<0.33	<0.33	<0.33	<0.33	<0.33
WEI-26	13.5'	0709188-49	Wightman	Bio-Chem	9/24/2007	<0.33	<0.33	<0.33	<0.33	**0.64**	<0.33	<0.33	<0.33	<0.33	**0.64**
WEI-27	2'	0709188-36	Wightman	Bio-Chem	9/24/2007	<0.33	<0.33	<0.33	<0.33	<0.33	<0.33	<0.33	<0.33	<0.33	<0.33
WEI-27	4'	0709188-37	Wightman	Bio-Chem	9/24/2007	<1	<1	<1	<1	**8.9**	<1	<1	<1	<1	**8.9**
WEI-27	6'	0709188-38	Wightman	Bio-Chem	9/24/2007	<0.33	<0.33	<0.33	<0.33	**0.65**	<0.33	<0.33	<0.33	<0.33	**0.65**
WEI-27	8'	0709188-39	Wightman	Bio-Chem	9/24/2007	<0.5	<0.5	<0.5	<0.5	**1.4**	<0.5	<0.5	<0.5	<0.5	**1.4**
WEI-27	10'	0709188-40	Wightman	Bio-Chem	9/24/2007	<0.33	<0.33	<0.33	<0.33	**0.76**	<0.33	<0.33	<0.33	<0.33	**0.76**
WEI-27	12'	0709188-41	Wightman	Bio-Chem	9/24/2007	<0.33	<0.33	<0.33	<0.33	**0.51**	<0.33	<0.33	<0.33	<0.33	**0.51**
WEI-27	13.5'	0709188-42	Wightman	Bio-Chem	9/24/2007	<1	<1	<1	<1	**3.1**	<1	<1	<1	<1	**3.1**
WEI-28	2'	0709201-53	Wightman	Bio-Chem	9/25/2007	<0.33	<0.33	<0.33	<0.33	**0.88**	<0.33	<0.33	<0.33	<0.33	**0.88**
WEI-28	4'	0709201-54	Wightman	Bio-Chem	9/25/2007	<0.33	<0.33	<0.33	<0.33	<0.33	<0.33	<0.33	<0.33	<0.33	<0.33
WEI-28	6'	0709201-55	Wightman	Bio-Chem	9/25/2007	<2	<2	<2	<2	<2	**12**	<2	<2	<2	**12**
WEI-28	8'	0709201-56	Wightman	Bio-Chem	9/25/2007	<0.33	<0.33	<0.33	<0.33	<0.33	<0.33	<0.33	<0.33	<0.33	<0.33
WEI-28	10'	0709201-57	Wightman	Bio-Chem	9/25/2007	<0.33	<0.33	<0.33	<0.33	<0.33	<0.33	<0.33	<0.33	<0.33	<0.33
WEI-28	12'	0709201-58	Wightman	Bio-Chem	9/25/2007	<0.5	<0.5	<0.5	<0.5	**2.8**	<0.5	<0.5	<0.5	<0.5	**2.8**
WEI-28	13.5'	0709201-59	Wightman	Bio-Chem	9/25/2007	<0.33	<0.33	<0.33	<0.33	<0.33	<0.33	<0.33	<0.33	<0.33	<0.33
WEI-35	2'	0711222-58	Horizon	Bio-Chem	11/27/2007	<0.33	<0.33	<0.33	<0.33	<0.33	<0.33	<0.33	<0.33	<0.33	<0.33
WEI-35	4'	0711222-59	Horizon	Bio-Chem	11/27/2007	<0.33	<0.33	<0.33	<0.33	<0.33	<0.33	<0.33	<0.33	<0.33	<0.33
WEI-35	6'	0711222-60	Horizon	Bio-Chem	11/27/2007	<0.33	<0.33	<0.33	<0.33	<0.33	<0.33	<0.33	<0.33	<0.33	<0.33
WEI-35	8'	0711222-61	Horizon	Bio-Chem	11/27/2007	<0.33	<0.33	<0.33	<0.33	<0.33	<0.33	<0.33	<0.33	<0.33	<0.33
WEI-35	10'	0711222-62	Horizon	Bio-Chem	11/27/2007	<0.33	<0.33	<0.33	<0.33	<0.33	<0.33	<0.33	<0.33	<0.33	<0.33
WEI-35	12'	0711222-63	Horizon	Bio-Chem	11/27/2007	<0.33	<0.33	<0.33	<0.33	<0.33	<0.33	<0.33	<0.33	<0.33	<0.33
WEI-35	13.5'	0711222-64	Horizon	Bio-Chem	11/27/2007	<0.33	<0.33	<0.33	<0.33	<0.33	<0.33	<0.33	<0.33	<0.33	<0.33
WEI-36	2'	0711222-65	Horizon	Bio-Chem	11/27/2007	<0.33	<0.33	<0.33	<0.33	<0.33	<0.33	<0.33	<0.33	<0.33	<0.33
WEI-36	4'	0711222-66	Horizon	Bio-Chem	11/27/2007	<0.33	<0.33	<0.33	<0.33	<0.33	<0.33	<0.33	<0.33	<0.33	<0.33
WEI-36	6'	0711222-67	Horizon	Bio-Chem	11/27/2007	<0.33	<0.33	<0.33	<0.33	<0.33	<0.33	<0.33	<0.33	<0.33	<0.33
WEI-36	8'	0711222-68	Horizon	Bio-Chem	11/27/2007	<0.33	<0.33	<0.33	<0.33	<0.33	<0.33	<0.33	<0.33	<0.33	<0.33
WEI-36	10'	0711222-69	Horizon	Bio-Chem	11/27/2007	<0.33	<0.33	<0.33	<0.33	<0.33	<0.33	<0.33	<0.33	<0.33	<0.33
WEI-36	12'	0711222-70	Horizon	Bio-Chem	11/27/2007	<0.33	<0.33	<0.33	<0.33	**0.67**	<0.33	<0.33	<0.33	<0.33	**0.67**
WEI-36	13.5'	0711222-71	Horizon	Bio-Chem	11/27/2007	<0.33	<0.33	<0.33	<0.33	<0.33	<0.33	<0.33	<0.33	<0.33	<0.33
WEI-37	2'	0711222-51	Horizon	Bio-Chem	11/27/2007	<0.33	<0.33	<0.33	<0.33	<0.33	<0.33	<0.33	<0.33	<0.33	<0.33
WEI-37	4'	0711222-52	Horizon	Bio-Chem	11/27/2007	<0.33	<0.33	<0.33	<0.33	<0.33	<0.33	<0.33	<0.33	<0.33	<0.33

Table 2
Summary of PCB Concentrations Remaining in Soil - Low Occupancy Area
Meijer - Stores
Lincoln Township, Michigan

Sample Location	Depth (Ft.)	Lab ID	Sampled By	Analyzed By	Date	Aroclor 1016 mg/Kg	Aroclor 1221 mg/Kg	Aroclor 1232 mg/Kg	Aroclor 1242 mg/Kg	Aroclor 1248 mg/Kg	Aroclor 1254 mg/Kg	Aroclor 1260 mg/Kg	Aroclor 1262 mg/Kg	Aroclor 1268 mg/Kg	Total PCB's mg/Kg
WEI-37	6'	0711222-53	Horizon	Bio-Chem	11/27/2007	<1	<1	<1	<1	**2.7**	<1	<1	<1	<1	**2.7**
WEI-37	8'	0711222-54	Horizon	Bio-Chem	11/27/2007	<1	<1	<1	<1	**9.4**	<1	<1	<1	<1	**9.4**
WEI-37	10'	0711222-55	Horizon	Bio-Chem	11/27/2007	<0.33	<0.33	<0.33	<0.33	**0.75**	<0.33	<0.33	<0.33	<0.33	**0.75**
WEI-37	12'	0711222-56	Horizon	Bio-Chem	11/27/2007	<1	<1	<1	<1	**3.7**	<1	<1	<1	<1	**3.7**
WEI-37	13.5'	0711222-57	Horizon	Bio-Chem	11/27/2007	<1	<1	<1	<1	**3.6**	<1	<1	<1	<1	**3.6**
WEI-41	2'	0711240-29	Horizon	Bio-Chem	11/27/2007	<1	<1	<1	<1	**6.4**	<1	<1	<1	<1	**6.4**
WEI-41	4'	0711240-30	Horizon	Bio-Chem	11/27/2007	<0.33	<0.33	<0.33	<0.33	<0.33	<0.33	<0.33	<0.33	<0.33	<0.33
WEI-41	6'	0711240-31	Horizon	Bio-Chem	11/27/2007	<0.33	<0.33	<0.33	<0.33	<0.33	<0.33	<0.33	<0.33	<0.33	<0.33
WEI-41	8'	0711240-32	Horizon	Bio-Chem	11/27/2007	<0.33	<0.33	<0.33	<0.33	<0.33	<0.33	<0.33	<0.33	<0.33	<0.33
WEI-41	10'	0711240-33	Horizon	Bio-Chem	11/27/2007	<0.33	<0.33	<0.33	<0.33	<0.33	<0.33	<0.33	<0.33	<0.33	<0.33
WEI-41	12'	0711240-34	Horizon	Bio-Chem	11/27/2007	<0.33	<0.33	<0.33	<0.33	<0.33	<0.33	<0.33	<0.33	<0.33	<0.33
WEI-41	13.5'	0711240-35	Horizon	Bio-Chem	11/27/2007	<0.33	<0.33	<0.33	<0.33	<0.33	<0.33	<0.33	<0.33	<0.33	<0.33
WEI-42	2'	0711240-43	Horizon	Bio-Chem	11/27/2007	<0.33	<0.33	<0.33	<0.33	<0.33	<0.33	<0.33	<0.33	<0.33	<0.33
WEI-42	4'	0711240-44	Horizon	Bio-Chem	11/27/2007	<0.33	<0.33	<0.33	<0.33	<0.33	<0.33	<0.33	<0.33	<0.33	<0.33
WEI-42	6'	0711240-45	Horizon	Bio-Chem	11/27/2007	<0.33	<0.33	<0.33	<0.33	**1.1**	<0.33	<0.33	<0.33	<0.33	**1.1**
WEI-42	8'	0711240-46	Horizon	Bio-Chem	11/27/2007	<0.33	<0.33	<0.33	<0.33	<0.33	<0.33	<0.33	<0.33	<0.33	<0.33
WEI-42	10'	0711240-47	Horizon	Bio-Chem	11/27/2007	<0.33	<0.33	<0.33	<0.33	<0.33	<0.33	<0.33	<0.33	<0.33	<0.33
WEI-42	12'	0711240-48	Horizon	Bio-Chem	11/27/2007	<0.33	<0.33	<0.33	<0.33	<0.33	<0.33	<0.33	<0.33	<0.33	<0.33
WEI-42	13.5'	0711240-49	Horizon	Bio-Chem	11/27/2007	<0.33	<0.33	<0.33	<0.33	<0.33	<0.33	<0.33	<0.33	<0.33	<0.33
WEI-43	2'	0711240-15	Horizon	Bio-Chem	11/27/2007	<1	<1	<1	<1	**3.2**	<1	<1	<1	<1	**3.2**
WEI-43	4'	0711240-16	Horizon	Bio-Chem	11/27/2007	<0.33	<0.33	<0.33	<0.33	<0.33	<0.33	<0.33	<0.33	<0.33	<0.33
WEI-43	6'	0711240-17	Horizon	Bio-Chem	11/27/2007	<0.33	<0.33	<0.33	<0.33	<0.33	<0.33	<0.33	<0.33	<0.33	<0.33
WEI-43	8'	0711240-18	Horizon	Bio-Chem	11/27/2007	<0.33	<0.33	<0.33	<0.33	<0.33	<0.33	<0.33	<0.33	<0.33	<0.33
WEI-43	10'	0711240-19	Horizon	Bio-Chem	11/27/2007	<0.33	<0.33	<0.33	<0.33	<0.33	<0.33	<0.33	<0.33	<0.33	<0.33
WEI-43	12'	0711240-20	Horizon	Bio-Chem	11/27/2007	<0.33	<0.33	<0.33	<0.33	<0.33	<0.33	<0.33	<0.33	<0.33	<0.33
WEI-43	13.5'	0711240-21	Horizon	Bio-Chem	11/27/2007	<0.33	<0.33	<0.33	<0.33	<0.33	<0.33	<0.33	<0.33	<0.33	<0.33
WEI-44	2'	0711240-01	Horizon	Bio-Chem	11/27/2007	<10	<10	<10	<10	**28**	<10	<10	<10	<10	**28**
WEI-44	4'	0711240-02	Horizon	Bio-Chem	11/27/2007	<0.33	<0.33	<0.33	<0.33	<0.33	<0.33	<0.33	<0.33	<0.33	<0.33
WEI-44	6'	0711240-03	Horizon	Bio-Chem	11/27/2007	<0.33	<0.33	<0.33	<0.33	<0.33	<0.33	<0.33	<0.33	<0.33	<0.33
WEI-44	8'	0711240-04	Horizon	Bio-Chem	11/27/2007	<0.33	<0.33	<0.33	<0.33	<0.33	<0.33	<0.33	<0.33	<0.33	<0.33
WEI-44	10'	0711240-05	Horizon	Bio-Chem	11/27/2007	<0.33	<0.33	<0.33	<0.33	<0.33	<0.33	<0.33	<0.33	<0.33	<0.33
WEI-44	12'	0711240-06	Horizon	Bio-Chem	11/27/2007	<0.33	<0.33	<0.33	<0.33	<0.33	<0.33	<0.33	<0.33	<0.33	<0.33
WEI-44	13.5'	0711240-07	Horizon	Bio-Chem	11/27/2007	<0.33	<0.33	<0.33	<0.33	<0.33	<0.33	<0.33	<0.33	<0.33	<0.33
WEI-46	2'	0711221-15	Horizon	Bio-Chem	11/26/2007	<5	<5	<5	<5	<5	**37**	<5	<5	<5	**37**
WEI-46	4'	0711221-16	Horizon	Bio-Chem	11/26/2007	<5	<5	<5	<5	<5	**26**	<5	<5	<5	**26**
WEI-46	6'	0711221-17	Horizon	Bio-Chem	11/26/2007	<0.33	<0.33	<0.33	<0.33	<0.33	**0.87**	<0.33	<0.33	<0.33	**0.87**
WEI-46	8'	0711221-18	Horizon	Bio-Chem	11/26/2007	<0.33	<0.33	<0.33	<0.33	<0.33	**0.7**	<0.33	<0.33	<0.33	**0.7**
WEI-46	10'	0711221-19	Horizon	Bio-Chem	11/26/2007	<0.33	<0.33	<0.33	<0.33	<0.33	**0.93**	<0.33	<0.33	<0.33	**0.93**
WEI-46	12'	0711221-20	Horizon	Bio-Chem	11/26/2007	<0.33	<0.33	<0.33	<0.33	<0.33	<0.33	<0.33	<0.33	<0.33	<0.33
WEI-46	13.5'	0711221-21	Horizon	Bio-Chem	11/26/2007	<0.33	<0.33	<0.33	<0.33	<0.33	<0.33	<0.33	<0.33	<0.33	<0.33
WEI-47	2'	0711204-43	Horizon	Bio-Chem	11/26/2007	<0.33	<0.33	<0.33	<0.33	<0.33	<0.33	<0.33	<0.33	<0.33	<0.33
WEI-47	4'	0711204-44	Horizon	Bio-Chem	11/26/2007	<0.33	<0.33	<0.33	<0.33	<0.33	<0.33	<0.33	<0.33	<0.33	<0.33

Table 2
Summary of PCB Concentrations Remaining in Soil - Low Occupancy Area
Meijer - Stores
Lincoln Township, Michigan

Sample Location	Depth (Ft.)	Lab ID	Sampled By	Analyzed By	Date	Aroclor 1016 mg/Kg	Aroclor 1221 mg/Kg	Aroclor 1232 mg/Kg	Aroclor 1242 mg/Kg	Aroclor 1248 mg/Kg	Aroclor 1254 mg/Kg	Aroclor 1260 mg/Kg	Aroclor 1262 mg/Kg	Aroclor 1268 mg/Kg	Total PCB's mg/Kg
WEI-47	6'	0711204-45	Horizon	Bio-Chem	11/26/2007	<0.33	<0.33	<0.33	<0.33	<0.33	<0.33	<0.33	<0.33	<0.33	<0.33
WEI-47	8'	0711204-46	Horizon	Bio-Chem	11/26/2007	<0.33	<0.33	<0.33	<0.33	<0.33	<0.33	<0.33	<0.33	<0.33	<0.33
WEI-47	10'	0711204-47	Horizon	Bio-Chem	11/26/2007	<0.33	<0.33	<0.33	<0.33	<0.33	<0.33	<0.33	<0.33	<0.33	<0.33
WEI-47	12'	0711204-48	Horizon	Bio-Chem	11/26/2007	<0.33	<0.33	<0.33	<0.33	<0.33	<0.33	<0.33	<0.33	<0.33	<0.33
WEI-47	13.5'	0711204-49	Horizon	Bio-Chem	11/26/2007	<0.33	<0.33	<0.33	<0.33	<0.33	<0.33	<0.33	<0.33	<0.33	<0.33
WEI-51	2'	0711221-22	Horizon	Bio-Chem	11/26/2007	<0.33	<0.33	<0.33	<0.33	<0.33	<0.33	<0.33	<0.33	<0.33	<0.33
WEI-51	4'	0711221-23	Horizon	Bio-Chem	11/26/2007	<0.33	<0.33	<0.33	<0.33	<0.33	**0.42**	<0.33	<0.33	<0.33	**0.42**
WEI-51	6'	0711221-24	Horizon	Bio-Chem	11/26/2007	<0.33	<0.33	<0.33	<0.33	<0.33	**0.66**	<0.33	<0.33	<0.33	**0.66**
WEI-51	8'	0711221-25	Horizon	Bio-Chem	11/26/2007	<0.33	<0.33	<0.33	<0.33	<0.33	<0.33	<0.33	<0.33	<0.33	<0.33
WEI-51	10'	0711221-26	Horizon	Bio-Chem	11/26/2007	<0.33	<0.33	<0.33	<0.33	<0.33	**0.76**	<0.33	<0.33	<0.33	**0.76**
WEI-51	12'	0711221-27	Horizon	Bio-Chem	11/26/2007	<0.33	<0.33	<0.33	<0.33	<0.33	**0.76**	<0.33	<0.33	<0.33	**0.76**
WEI-51	13.5'	0711221-28	Horizon	Bio-Chem	11/26/2007	<0.33	<0.33	<0.33	<0.33	**0.38**	<0.33	<0.33	<0.33	<0.33	**0.38**
WEI-78	2'	0711221-01	Horizon	Bio-Chem	11/26/2007	<0.33	<0.33	<0.33	<0.33	<0.33	<0.33	<0.33	<0.33	<0.33	<0.33
WEI-78	4'	0711221-02	Horizon	Bio-Chem	11/26/2007	<0.33	<0.33	<0.33	<0.33	<0.33	<0.33	<0.33	<0.33	<0.33	<0.33
WEI-78	6'	0711221-03	Horizon	Bio-Chem	11/26/2007	<0.33	<0.33	<0.33	<0.33	<0.33	<0.33	<0.33	<0.33	<0.33	<0.33
WEI-78	8'	0711221-04	Horizon	Bio-Chem	11/26/2007	<0.33	<0.33	<0.33	<0.33	<0.33	<0.33	<0.33	<0.33	<0.33	<0.33
WEI-78	10'	0711221-05	Horizon	Bio-Chem	11/26/2007	<0.33	<0.33	<0.33	<0.33	<0.33	<0.33	<0.33	<0.33	<0.33	<0.33
WEI-78	12'	0711221-06	Horizon	Bio-Chem	11/26/2007	<0.33	<0.33	<0.33	<0.33	<0.33	<0.33	<0.33	<0.33	<0.33	<0.33
WEI-78	13.5'	0711221-07	Horizon	Bio-Chem	11/26/2007	<0.33	<0.33	<0.33	<0.33	<0.33	<0.33	<0.33	<0.33	<0.33	<0.33
WEI-79	2'	0711221-08	Horizon	Bio-Chem	11/26/2007	<0.33	<0.33	<0.33	<0.33	<0.33	<0.33	<0.33	<0.33	<0.33	<0.33
WEI-79	4'	0711221-09	Horizon	Bio-Chem	11/26/2007	<5	<5	<5	<5	**19**	<5	<5	<5	<5	**19**
WEI-79	6'	0711221-10	Horizon	Bio-Chem	11/26/2007	<0.33	<0.33	<0.33	<0.33	<0.33	<0.33	<0.33	<0.33	<0.33	<0.33
WEI-79	8'	0711221-11	Horizon	Bio-Chem	11/26/2007	<0.33	<0.33	<0.33	<0.33	<0.33	<0.33	<0.33	<0.33	<0.33	<0.33
WEI-79	10'	0711221-12	Horizon	Bio-Chem	11/26/2007	<0.33	<0.33	<0.33	<0.33	<0.33	<0.33	<0.33	<0.33	<0.33	<0.33
WEI-79	12'	0711221-13	Horizon	Bio-Chem	11/26/2007	<0.33	<0.33	<0.33	<0.33	<0.33	<0.33	<0.33	<0.33	<0.33	<0.33
WEI-79	13.5'	0711221-14	Horizon	Bio-Chem	11/26/2007	<0.33	<0.33	<0.33	<0.33	<0.33	<0.33	<0.33	<0.33	<0.33	<0.33
WEI-85	2'	0711222-44	Horizon	Bio-Chem	11/27/2007	<0.33	<0.33	<0.33	<0.33	<0.33	<0.33	<0.33	<0.33	<0.33	<0.33
WEI-85	4'	0711222-45	Horizon	Bio-Chem	11/27/2007	<0.33	<0.33	<0.33	<0.33	**0.46**	<0.33	<0.33	<0.33	<0.33	**0.46**
WEI-85	6'	0711222-46	Horizon	Bio-Chem	11/27/2007	<0.33	<0.33	<0.33	<0.33	**0.51**	<0.33	<0.33	<0.33	<0.33	**0.51**
WEI-85	8'	0711222-47	Horizon	Bio-Chem	11/27/2007	<0.33	<0.33	<0.33	<0.33	<0.33	<0.33	<0.33	<0.33	<0.33	<0.33
WEI-85	10'	0711222-48	Horizon	Bio-Chem	11/27/2007	<0.33	<0.33	<0.33	<0.33	<0.33	<0.33	<0.33	<0.33	<0.33	<0.33
WEI-85	12'	0711222-49	Horizon	Bio-Chem	11/27/2007	<0.33	<0.33	<0.33	<0.33	<0.33	<0.33	<0.33	<0.33	<0.33	<0.33
WEI-85	13.5'	0711222-50	Horizon	Bio-Chem	11/27/2007	<0.33	<0.33	<0.33	<0.33	<0.33	<0.33	<0.33	<0.33	<0.33	<0.33
WEI-86	2'	0711222-72	Horizon	Bio-Chem	11/27/2007	<0.33	<0.33	<0.33	<0.33	**0.62**	<0.33	<0.33	<0.33	<0.33	**0.62**
WEI-86	4'	0711222-73	Horizon	Bio-Chem	11/27/2007	<0.33	<0.33	<0.33	<0.33	<0.33	<0.33	<0.33	<0.33	<0.33	<0.33
WEI-86	6'	0711222-74	Horizon	Bio-Chem	11/27/2007	<0.33	<0.33	<0.33	<0.33	<0.33	<0.33	<0.33	<0.33	<0.33	<0.33
WEI-86	8'	0711222-75	Horizon	Bio-Chem	11/27/2007	<0.33	<0.33	<0.33	<0.33	<0.33	<0.33	<0.33	<0.33	<0.33	<0.33
WEI-86	10'	0711222-76	Horizon	Bio-Chem	11/27/2007	<0.33	<0.33	<0.33	<0.33	<0.33	<0.33	<0.33	<0.33	<0.33	<0.33
WEI-86	12'	0711222-77	Horizon	Bio-Chem	11/27/2007	<0.33	<0.33	<0.33	<0.33	<0.33	<0.33	<0.33	<0.33	<0.33	<0.33
WEI-86	13.5'	0711222-78	Horizon	Bio-Chem	11/27/2007	<0.33	<0.33	<0.33	<0.33	<0.33	<0.33	<0.33	<0.33	<0.33	<0.33
WEI-87	2'	0711240-36	Horizon	Bio-Chem	11/27/2007	<1	<1	<1	<1	**5.5**	<1	<1	<1	<1	**5.5**
WEI-87	4'	0711240-37	Horizon	Bio-Chem	11/27/2007	<0.33	<0.33	<0.33	<0.33	<0.33	<0.33	<0.33	<0.33	<0.33	<0.33

Table 2
Summary of PCB Concentrations Remaining in Soil - Low Occupancy Area
Meijer - Stores
Lincoln Township, Michigan

Sample Location	Depth (Ft.)	Lab ID	Sampled By	Analyzed By	Date	Aroclor 1016 mg/Kg	Aroclor 1221 mg/Kg	Aroclor 1232 mg/Kg	Aroclor 1242 mg/Kg	Aroclor 1248 mg/Kg	Aroclor 1254 mg/Kg	Aroclor 1260 mg/Kg	Aroclor 1262 mg/Kg	Aroclor 1268 mg/Kg	Total PCB's mg/Kg
WEI-87	6'	0711240-38	Horizon	Bio-Chem	11/27/2007	<0.33	<0.33	<0.33	<0.33	<0.33	1	<0.33	<0.33	<0.33	1
WEI-87	8'	0711240-39	Horizon	Bio-Chem	11/27/2007	<0.33	<0.33	<0.33	<0.33	<0.33	<0.33	<0.33	<0.33	<0.33	<0.33
WEI-87	10'	0711240-40	Horizon	Bio-Chem	11/27/2007	<0.33	<0.33	<0.33	<0.33	<0.33	<0.33	<0.33	<0.33	<0.33	<0.33
WEI-87	12'	0711240-41	Horizon	Bio-Chem	11/27/2007	<0.33	<0.33	<0.33	<0.33	**0.53**	<0.33	<0.33	<0.33	<0.33	**0.53**
WEI-87	13.5'	0711240-42	Horizon	Bio-Chem	11/27/2007	<0.33	<0.33	<0.33	<0.33	<0.33	<0.33	<0.33	<0.33	<0.33	<0.33
WEI-88	2'	0711240-22	Horizon	Bio-Chem	11/27/2007	<0.33	<0.33	<0.33	<0.33	**0.55**	<0.33	<0.33	<0.33	<0.33	**0.55**
WEI-88	4'	0711240-23	Horizon	Bio-Chem	11/27/2007	<0.33	<0.33	<0.33	<0.33	**0.78**	<0.33	<0.33	<0.33	<0.33	**0.78**
WEI-88	6'	0711240-24	Horizon	Bio-Chem	11/27/2007	<0.33	<0.33	<0.33	<0.33	<0.33	<0.33	<0.33	<0.33	<0.33	<0.33
WEI-88	8'	0711240-25	Horizon	Bio-Chem	11/27/2007	<0.33	<0.33	<0.33	<0.33	<0.33	<0.33	<0.33	<0.33	<0.33	<0.33
WEI-88	10'	0711240-26	Horizon	Bio-Chem	11/27/2007	<0.33	<0.33	<0.33	<0.33	<0.33	<0.33	<0.33	<0.33	<0.33	<0.33
WEI-88	12'	0711240-27	Horizon	Bio-Chem	11/27/2007	<0.33	<0.33	<0.33	<0.33	<0.33	<0.33	<0.33	<0.33	<0.33	<0.33
WEI-88	13.5'	0711240-28	Horizon	Bio-Chem	11/27/2007	<0.33	<0.33	<0.33	<0.33	<0.33	<0.33	<0.33	<0.33	<0.33	<0.33
WEI-89	4'	0711240-09	Horizon	Bio-Chem	11/27/2007	<0.33	<0.33	<0.33	<0.33	<0.33	<0.33	<0.33	<0.33	<0.33	<0.33
WEI-89	6'	0711240-10	Horizon	Bio-Chem	11/27/2007	<0.33	<0.33	<0.33	<0.33	<0.33	<0.33	<0.33	<0.33	<0.33	<0.33
WEI-89	8'	0711240-11	Horizon	Bio-Chem	11/27/2007	<0.33	<0.33	<0.33	<0.33	<0.33	<0.33	<0.33	<0.33	<0.33	<0.33
WEI-89	10'	0711240-12	Horizon	Bio-Chem	11/27/2007	<0.33	<0.33	<0.33	<0.33	<0.33	<0.33	<0.33	<0.33	<0.33	<0.33
WEI-89	12'	0711240-13	Horizon	Bio-Chem	11/27/2007	<0.33	<0.33	<0.33	<0.33	<0.33	<0.33	<0.33	<0.33	<0.33	<0.33
WEI-89	13.5'	0711240-14	Horizon	Bio-Chem	11/27/2007	<0.33	<0.33	<0.33	<0.33	<0.33	<0.33	<0.33	<0.33	<0.33	<0.33

ATTACHMENT 3

DECLARATION OF RESTRICTIVE COVENANT

Lori D. Jarvis Register Of Deeds
Berrien County, Michigan
Rec $31.00
Remon $4.00
Tax Crt $0.00
Recorded
September 02, 2010 10:24:02 AM
Liber 2930 Page 2725-2732
Receipt # 46652 MISC #2010021878
Liber 2930 Page 2725

DECLARATION OF RESTRICTIVE COVENANT

Recorded to protect public health, safety, welfare and the environment under the provisions of 40 CFR §761.61(a) and (c) of the Toxic Substances and Control Act ("TSCA") polychlorinated biphenyl ("PCB") regulations and the provisions of Part 201, Environmental Remediation, of the Natural Resources and Environmental Protection Act ("NREPA"), 1994 PA 451, as amended, MCL 324.20101 et seq.

This Declaration of Restrictive Covenant ("Restrictive Covenant") has been recorded with the Berrien County Register of Deeds for the purpose of protecting public health, safety, and welfare, and the environment by prohibiting or restricting activities that could result in unacceptable exposure to soil and ground water contamination and to prevent damage or disturbance of an engineered cap constructed at the property legally described in Exhibit 1 and located at 4931 and 5019 Red Arrow Highway, Stevensville, Berrien County ("Property"). The Property is a "facility" as that term is defined in Section 20101(1)(o) of Part 201, Environmental Remediation, of NREPA, due to the presence of hazardous substances in soil and ground water at concentrations greater than those allowed for unrestricted residential use as defined in Part 201.

Good Will Co., Inc. is the owner of the Property on which Meijer, Inc. ("Meijer") completed the remediation of PCB impacted soils at the Property in accordance with 40 CFR §761.61(a) and (c) of the TSCA PCB regulations. The cleanup was completed in accordance with the October 2008 work plan titled *Notice of Self-Implementing On-site Cleanup of PCB Impacted Soils Former Paramount Die Cast Site Red Arrow Highway and St. Joseph Avenue Stevensville, Michigan* ("October 2008 PCB work plan"). The October 2008 PCB work plan was submitted to the United States Environmental Protection Agency ("U.S. EPA") Region 5 and approved by U.S. EPA Region 5 on August 10, 2009.

The restrictions contained in this Restrictive Covenant are based upon information available to Good Will Co., Inc. and Meijer at the time the PCB remediation was completed in August 2010. Future changes in the environmental condition of the Property, the discovery of environmental conditions that were not accounted for during completion of the August 2010 PCB cleanup, or use of the Property in a manner inconsistent with the restrictions described herein, may result in this Restrictive Covenant not being protective of public health, safety, and welfare, and the environment.

The Exhibits to this Restrictive Covenant include a legal description of the Property (Exhibit 1), a legal description of the area of the Property (termed the "PCB remediation waste disposal area") where an engineered cap has been constructed over soils containing maximum concentrations of PCBs equal to or less than 100 mg/kg (Exhibit 2), a survey of the Property that shows the Property boundaries and the boundaries of the PCB remediation waste disposal area (Exhibit 3), and elements of an acceptable residual management plan for ground water (Exhibit 4).

Summary of Contamination and Response Activities

Hazardous substances including PCBs, trichloroethylene ("TCE"), and tetrachloroethylene ("PCE") have been released to the Property. Prior to recording this Restrictive Covenant, response activities were completed to remediate PCB-impacted soils at the Property in accordance with the U.S. EPA-approved October 2008 PCB work plan. The PCB remediation activities included: 1) the excavation and off-site

Berrien County Register of Deeds
Received 9/2/10 Time 10:25 AM

disposal of soils containing PCBs at concentrations greater than 1 mg/kg for areas of the Property outside the boundaries of the PCB remediation waste disposal area: 2) the excavation and off-site disposal of soils containing PCBs at concentrations greater than 100 mg/kg within the boundaries of the PCB remediation waste disposal area; 3) the construction of an engineered cap in the PCB remediation waste disposal area where underlying soils contain maximum concentrations of PCBs equal to or less than 100 mg/kg; and, 4) filing of this Restrictive Covenant stipulating that the portion of the Property where the engineered cap has been constructed has been used for PCB remediation waste disposal and is restricted to use as a low occupancy area as defined in 40 CFR §761.3. The engineered cap, consisting of six inches of asphalt, has been placed as described below to prevent exposures to underlying soils containing PCBs at maximum concentrations equal to or less than 100 mg/kg.

See Exhibit 2 for a legal description and Exhibit 3 for a surveyed figure of the PCB remediation waste disposal area of the Property that is restricted to use as a low occupancy area and where an engineered cap has been constructed. The survey was prepared by a licensed professional surveyor, and delineates the extent of all restricted areas in relation to the Property boundaries. The survey includes both a legal description and a graphical depiction of the spatial extent of the restrictions and Property boundaries.

Definitions

"Low Occupancy Area" means the area of the Property used for PCB remediation waste disposal and where occupancy for any individual not wearing dermal and respiratory protection for a calendar year is less than 335 hours (an average of 6.7 hours per week).

"Owner" means at any given time the then current title holder of the Property or any portion thereof.

"PCB" means polychlorinated biphenyls.

"PCB Remediation Waste Disposal Area" means the area of the Property where soils containing PCBs at maximum concentrations equal to or less than 100 mg/kg are present. An engineered cap consisting of six inches of asphalt has been constructed over soils in the PCB remediation waste disposal area. The PCB remediation waste disposal area encompasses approximately 2.22 acres of the Property and the location of the PCB remediation waste disposal area is shown on the survey figure in Exhibit 3.

"TSCA" means Toxic Substances Control Act PCB regulations at 40 CFR Part 761.

"U.S. EPA" means the United States Environmental Protection Agency, its successor entities, and those persons or entities acting on its behalf.

NOW THEREFORE

Declaration of Use Restrictions

Pursuant to 40 CFR §761.61(8) and Part 201 of NREPA, the Owner of the Property hereby declares and covenants that the Property shall be subject to the following restrictions and conditions:

1. PCB Remediation Waste Disposal Area. The area of the Property identified in Exhibits 2 and 3 (approximately 2.22 acres) has been used for PCB remediation waste disposal, with soils in this area containing PCBs at maximum concentrations equal to or less than 100 mg/kg. An engineered cap consisting of six inches of asphalt has been constructed over these PCB-containing soils and the PCB remediation waste disposal area of the Property is restricted to use as a low occupancy area as defined in 40 CFR §761.3 of the TSCA PCB regulations. The engineered cap shall remain in existence in perpetuity and the Owner shall prohibit the disturbance/removal of soils beneath the engineered cap. The Owner shall maintain the integrity of the cap, including prohibiting activities (e.g., excavation) that may result in breaching or damage to the engineered cap. The Owner shall be responsible for conducting routine inspections of the cap and completing any repairs necessary to maintain the integrity of the cap.

2. Ground Water Use Prohibited. The Owner shall prohibit the consumptive or other use of the ground water at the Property.

3. Wells Prohibited. The Owner shall prohibit the construction of wells or other devices to extract ground water for consumption, irrigation, or any other use. This provision does not prohibit installation of wells for: environmental study, monitoring, or remediation, or dewatering of excavations, provided the installation of operation of such wells is in compliance with applicable federal, state, and local laws and regulations and the fluids are managed in accordance with the requirements of Section 20107a of NREPA and other applicable local, state and federal laws and regulations. An outline of the residual management requirements applicable to extracted ground water at the Property is provided in Exhibit 4.

4. Off-Site Relocation of Soils: The Owner can not remove soil, or allow soil to be removed, from the Property to an off-site location unless he determines that the soil can be lawfully relocated off-site without posing a threat to public health, safety, or welfare, or the environment. The determination shall consider whether the soil is subject to regulation pursuant to Part 201 of the 1994 Public Act 451; Part 111, Hazardous Waste Management, of the NREPA; Subtitle C of the Resource Conservation and Recovery Act, 42 U.S.C. Section 6901 et seq.; the administrative rules promulgated thereunder; and all other relevant state and federal laws. For example, if the soil will be moved to an off-site location that is not a licensed landfill, then the soil must be sampled and analyzed for the following, at a minimum:

   - volatile organic compounds (e.g., U.S. EPA Method 8210 or 8260); and,
   - polychlorinated biphenyls (U.S. EPA Method 8082).

   Based on the sampling results, the soils should be managed in accordance with the procedures described in the Residuals Management Plan prepared for the Property, which is included as an attachment to the March 2010 document titled *Due Care Compliance Analysis Plan Prepared Pursuant to Section 20107a of Public Act 451 of 1994, As Amended for Meijer Store Site St. Joseph Avenue and Red Arrow Highway Lincoln Township, Michigan* ("Section 7a Due Care Plan"). A copy of the Section 7a Due Care Plan is on file at the Property.

   This restriction on off-site relocation of soils does not apply to soils in the PCB remediation waste disposal area. The Owner shall prohibit the removal, excavation, or disturbance of soils in the PCB remediation waste disposal area.

5. Term and Enforcement of Restrictive Covenant. This Restrictive Covenant shall run with the Property and shall be binding on the Owner; future owners; and all current and future successors, lessees, easement holders, their assigns, and their authorized agents, employees, or persons acting under their direction and control.

6. Severability. If any provision of this Restrictive Covenant is held to be invalid by any court of competent jurisdiction, the invalidity of such provision shall not affect the validity of any other provisions hereof, and all such other provisions shall continue unimpaired and in full force and effect.

7. This Restrictive Covenant shall replace and supersede the Declaration of Restrictive Covenant executed on September 24, 2001 for the Property and recorded September 25, 2001 in Liber 2177, Page 124 of the Berrien County Register of Deeds.

8. Authority to Execute Restrictive Covenant. The undersigned person executing this Restrictive Covenant is the Owner, or has the express written permission of the Owner and all other holders of a legal interest whose interest is materially affected by this Restrictive Covenant and represents and certifies that he or she is duly authorized and has been empowered to execute and deliver this Restrictive Covenant.

IN WITNESS WHEREOF,

The said Owner of the Property has caused this restrictive covenant to be executed on this 26th day of August, 2010.

GOOD WILL CO., INC.

Michael L. Kinstle
Vice President-Real Estate

8-26-10
Date

Legal

2929 Walker Avenue NW
Walker, Michigan 49544

Bus.

STATE OF MICHIGAN

COUNTY OF KENT

The foregoing instrument was acknowledged before me this 26th day of August, 2010, by Michael L. Kinstle, the Vice President-Real Estate of Good Will Co., Inc., a Michigan corporation on behalf of the corporation.

Notary Public

ANGELA M. MAZUREK
Notary Public, Ottawa Co., MI
Acting in Kent Co., MI.
My Commission Expires March 2,2015

(Print or type name)

My Commission Expires: _____

EXHIBIT 1

LEGAL DESCRIPTION OF PROPERTY

DESCRIPTION PER FIRST AMERICAN TITLE INSURANCE COMPANY, COMMITMENT NUMBER 169820, DATED MAY 2, 2006:

THAT PART OF THE NORTHEAST QUARTER OF SECTION 21, TOWNSHIP 5 SOUTH, RANGE 19 WEST, LINCOLN TOWNSHIP, BERRIEN COUNTY, MICHIGAN, DESCRIBED AS: BEGINNING AT A POINT ON THE EAST LINE OF SAID SECTION 21 THAT IS 636.26 FEET SOUTH OF THE NORTHEAST CORNER OF SAID SECTION 21; THENCE SOUTH ON SAID EAST SECTION LINE 679.09 FEET; THENCE NORTH 89° 44' 50" WEST 1254.78 FEET; THENCE NORTH 00° 04' 01" EAST 75.19 FEET; THENCE SOUTH 89° 51' 40" WEST 163.29 FEET; THENCE NORTH 00° 05' 58" EAST 176.88 FEET TO THE SOUTHERLY RIGHT OF WAY LINE OF RED ARROW HIGHWAY; THENCE NORTHEASTERLY 176.05 FEET ON SAID SOUTHERLY RIGHT OF WAY LINE AND ON A 5804.65 FOOT RADIUS CURVE TO THE LEFT WHOSE CHORD BEARS NORTH 44° 52' 20" EAST 176.05 FEET; THENCE NORTHEASTERLY 310.95 FEET ON SAID SOUTHERLY RIGHT OF WAY LINE AND ON A 3608.89 FOOT RADIUS CURVE TO THE LEFT WHOSE CHORD BEARS NORTH 43° 10' 51" EAST 310.85 FEET; THENCE NORTH 40° 42' 45" EAST ON SAID SOUTHERLY RIGHT OF WAY LINE 266.88 FEET; THENCE NORTH 89° 35' 00" WEST ON SAID SOUTHERLY RIGHT OF WAY LINE 32.90 FEET; THENCE NORTH 40° 42' 45" EAST ON SAID SOUTHERLY RIGHT OF WAY LINE 237.31 FEET; THENCE SOUTH 89° 35' 00" EAST ON SAID SOUTHERLY RIGHT OF WAY LINE 85.93 FEET; THENCE NORTH 61° 29' 00" EAST ON SAID SOUTHERLY RIGHT OF WAY LINE 375.66 FEET TO THE WESTERLY RIGHT OF WAY LINE OF ST. JOSEPH AVENUE; THENCE SOUTH 81° 45' 12" EAST ON SAID WESTERLY RIGHT OF WAY LINE 135.16 FEET; THENCE SOUTH 36° 28' 11" EAST ON SAID WESTERLY RIGHT OF WAY LINE 204.10 FEET; THENCE SOUTH 25° 09' 35" EAST ON SAID WESTERLY RIGHT OF WAY LINE 116.96 FEET; THENCE SOUTH 07° 38' 53" EAST ON SAID WESTERLY RIGHT OF WAY LINE 179.97 FEET; THENCE SOUTH ON SAID WESTERLY RIGHT OF WAY LINE AND PARALLEL WITH SAID EAST SECTION LINE 22.64 FEET; THENCE SOUTH 89° 35' 00" EAST 40.00 FEET TO THE POINT OF BEGINNING. CONTAINING 27.16 ACRES MORE OR LESS.

EXHIBIT 2

LEGAL DESCRIPTION OF LOW OCCUPANCY AREA OF PROPERTY WHERE PCB REMEDIATION WASTES ARE DISPOSED BENEATH ENGINEERED CAP

THAT PART OF THE NORTHEAST QUARTER OF SECTION 21, TOWNSHIP 5 SOUTH, RANGE 19 WEST, LINCOLN TOWNSHIP, BERRIEN COUNTY, MICHIGAN, DESCRIBED AS: COMMENCING AT THE NORTHEAST CORNER OF SAID SECTION 21; THENCE SOUTH ON THE EAST LINE OF SAID SECTION 21 A DISTANCE OF 538.53 FEET; THENCE NORTH 89° 44' 50" WEST 335.04 FEET TO THE POINT OF BEGINNING OF THE LAND HEREIN DESCRIBED; THENCE SOUTH 00° 15' 10" WEST 256.50 FEET; THENCE NORTH 89° 44' 50" WEST 378.00 FEET; THENCE NORTH 00° 15' 08" EAST 256.50 FEET; THENCE SOUTH 89° 44' 50" EAST 378.00 TO THE POINT OF BEGINNING. CONTAINING 2.22 ACRES MORE OR LESS.

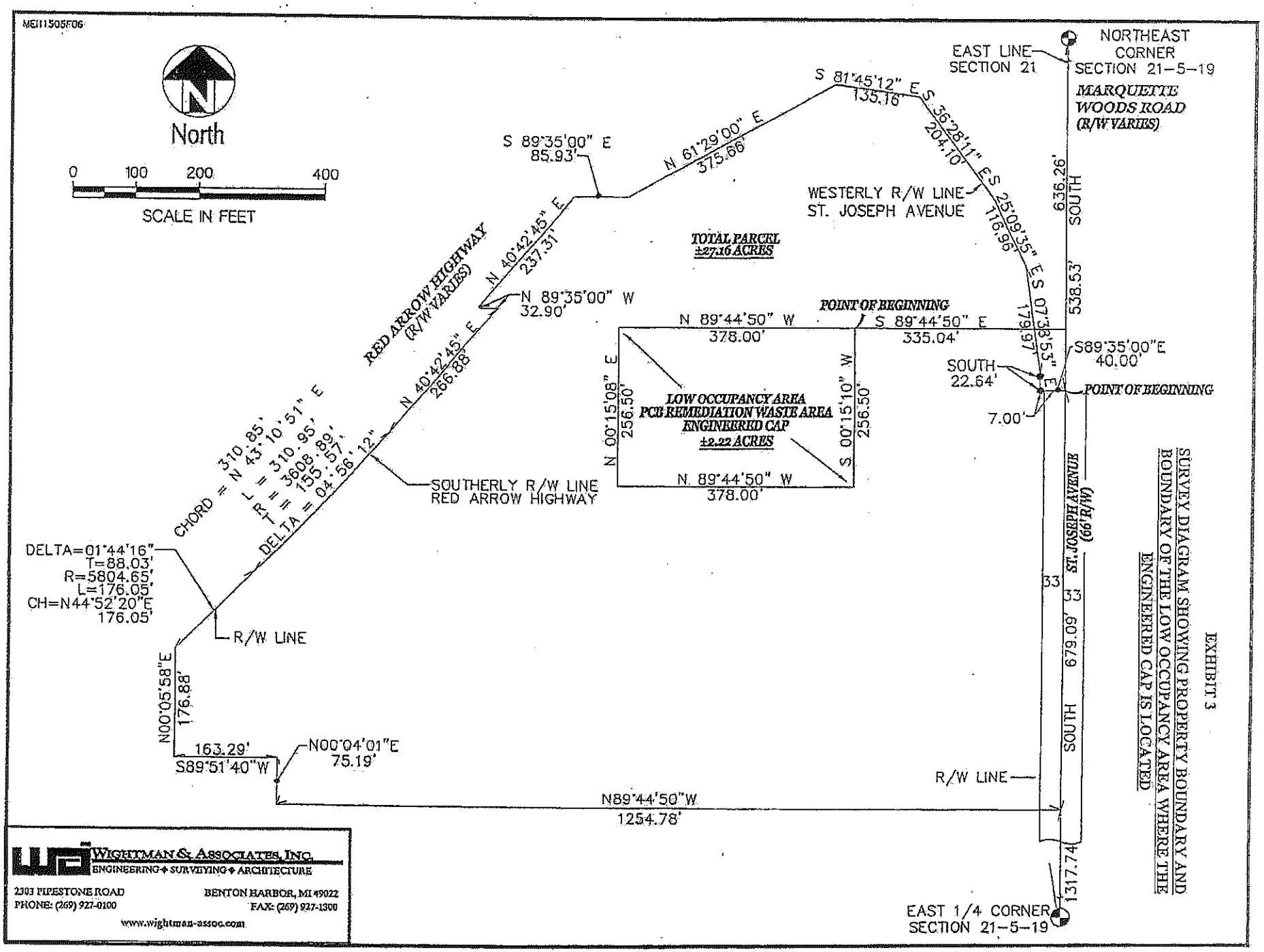

EXHIBIT 3

SURVEY DIAGRAM SHOWING PROPERTY BOUNDARY AND BOUNDARY OF THE LOW OCCUPANCY AREA WHERE THE ENGINEERED CAP IS LOCATED

EXHIBIT 4

ELEMENTS OF AN ACCEPTABLE RESIDUAL MANAGEMENT PLAN FOR GROUND WATER

The Property is a facility as defined under Part 201 of NREPA. Soil and ground water at the Property have been impacted by historical releases of hazardous substances including tetrachloroethylene ("PCE"), trichloroethylene ("TCE"), and polychlorinated biphenyls ("PCBs"). Residual ground water generated through construction dewatering activities or extracted for other non-potable purposes could contain these hazardous substances and must, therefore, be managed in accordance with an acceptable Residuals Management Plan to assure proper handling, management, and disposal. An acceptable Residuals Management Plan to facilitate the management of soil and ground water at the Property is included as an attachment to the March 2010 document titled *Due Care Compliance Analysis Plan Prepared Pursuant to Section 20107a of Public Act 451 of 1994, As Amended for Meijer Store Site St. Joseph Avenue and Red Arrow Highway Lincoln Township, Michigan* ("Section 7a due care plan"). A copy of the Section 7a due care plan is on file at the Property. The following elements constitute the minimum requirements for an acceptable Residuals Management Plan for ground water:

1. Determine desired method of ground water management/disposal based on point of generation, expected quantity, predicted water quality, and other factors as appropriate to the anticipated activities. Options may include direct discharge to the ground or to the existing storm water detention ponds, discharge to a sanitary sewer pursuant to an industrial user authorization from the local Publicly Owned Treatment Works, or off-site disposal at a liquid industrial waste treatment facility.

2. Collect representative sample(s) of ground water for characterization. Small volumes of ground water to be generated on a one-time or infrequent basis (e.g., construction dewatering) can be pre-characterized prior to extraction or, alternatively, the ground water may be containerized and sampled. Ground water that will be generated on a routine or continuous basis should be pre-characterized prior to extraction from the ground.

3. Characterize the ground water for the following constituents of concern as well as any other parameters that may be necessary to obtain permits/approval from the agency regulating the desired discharge/disposal method. At a minimum, required characterization should include the following parameters:

    - volatile organic compounds (e.g., U.S. EPA Method 8210 or 8260);
    - polychlorinated biphenyls (U.S. EPA Method 8082); and,
    - other parameters as may be required by the regulations/permit requirements pertaining to the desired method of disposal/management.

4. Manage and/or discharge/dispose of fluids in accordance with the approval obtained from the appropriate regulatory authority.