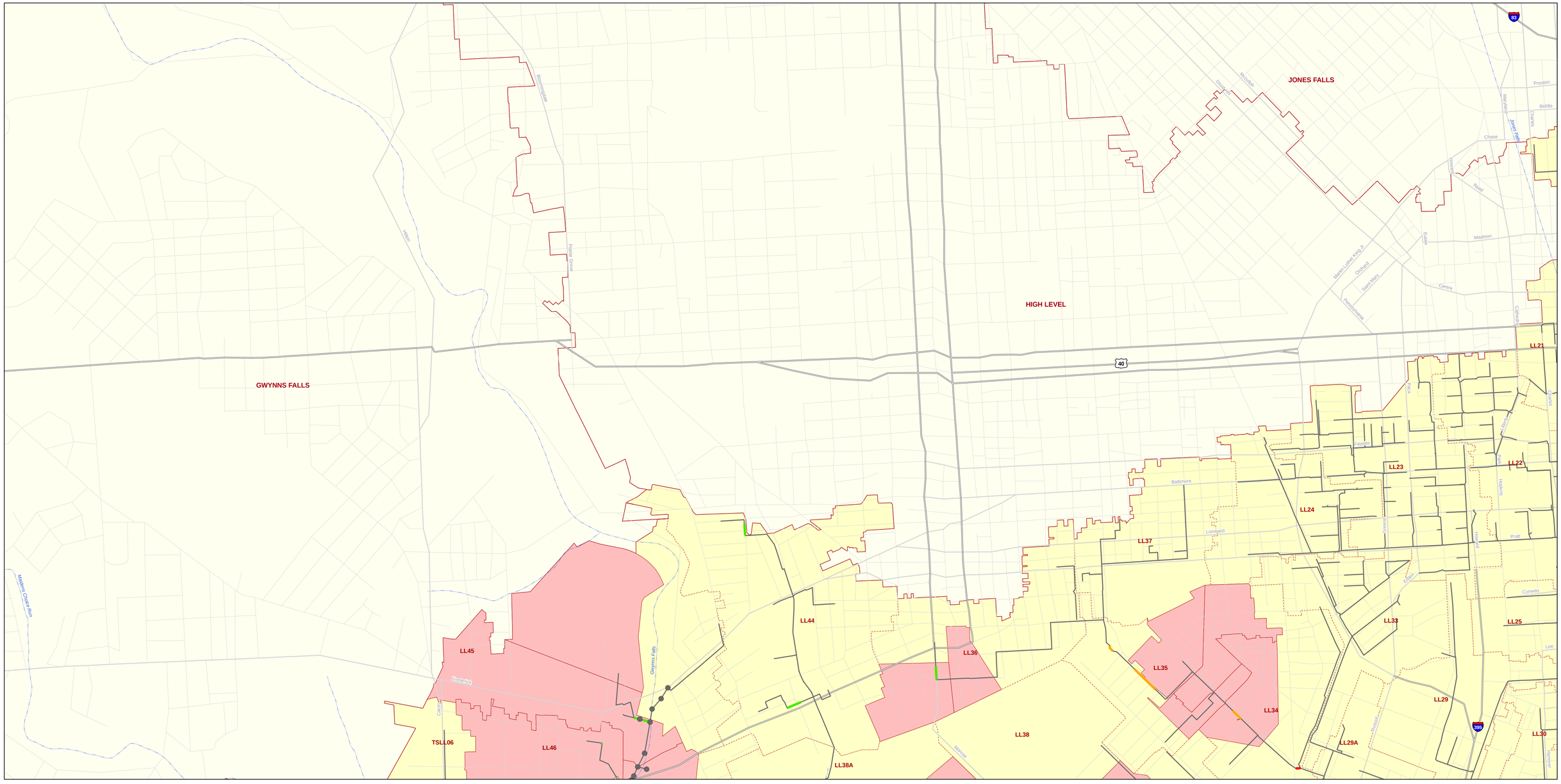

Upsize Pipes:
New Improvements
- Less than 18"
- 18" - 30"
- 31" - 48"
- Greater than 48"
- Modeled Sewer

CIPP Subcatchment: New Improvements
Meter Basin
Sewershed
County Boundary
Chesapeake Bay

Storage Tank
Sealed Manhole: New Improvements
Modeled Pump Station
Highway
Major Road
Local Road
Stream

N
W E
S

700 0 700 1,400 2,100
Feet

HAZEN AND SAWYER
Environmental Engineers & Scientists
PHR+A
Hatch Mott MacDonald

SHEILA DIXON
MAYOR
DAVID E. SCOTT, P. E.
DIRECTOR
DEPARTMENT OF PUBLIC WORKS

20-Year Design Storm - Northwest
Recommended Alternatives
Project 1029 - Low Level
Collection System Evaluation & Sewershed Plan
November 2009
Map 6.1.A