New Mexico Project Watersheds

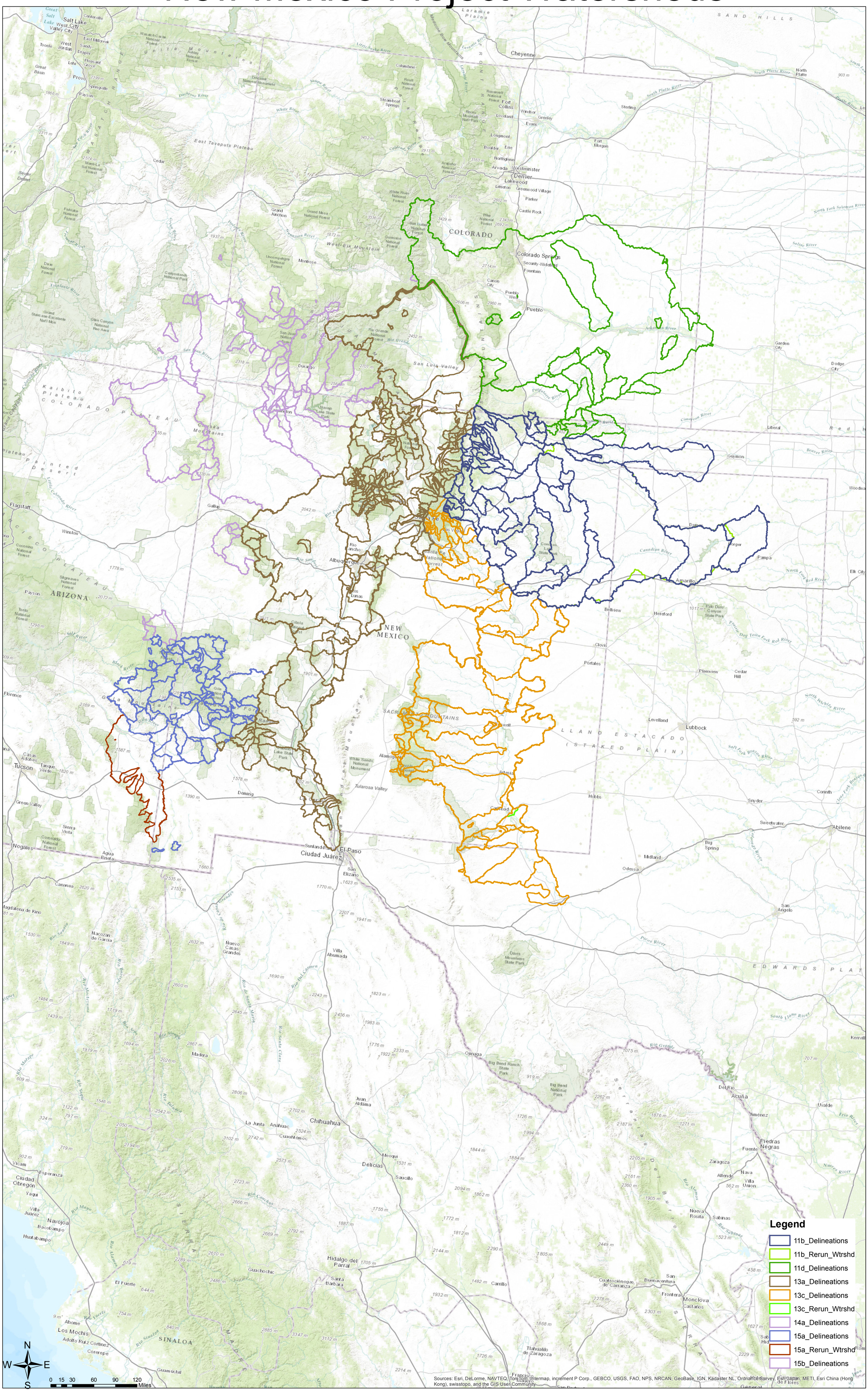

"Delineations over 5000 square miles in area were edited to correct a modeling error created by the delineation software and resolution of supporting data. The cause of this error was limited elevation change and artificially generated hydrological connectivity (canals and laminar surface/subsurface flow) in South Central Colorado. The edits were done at 1:500,000 scale. This method produced an error of less than 1% in the delineations. Other areas were also corrected by manual delineation, but at a smaller scale and producing no significant error."