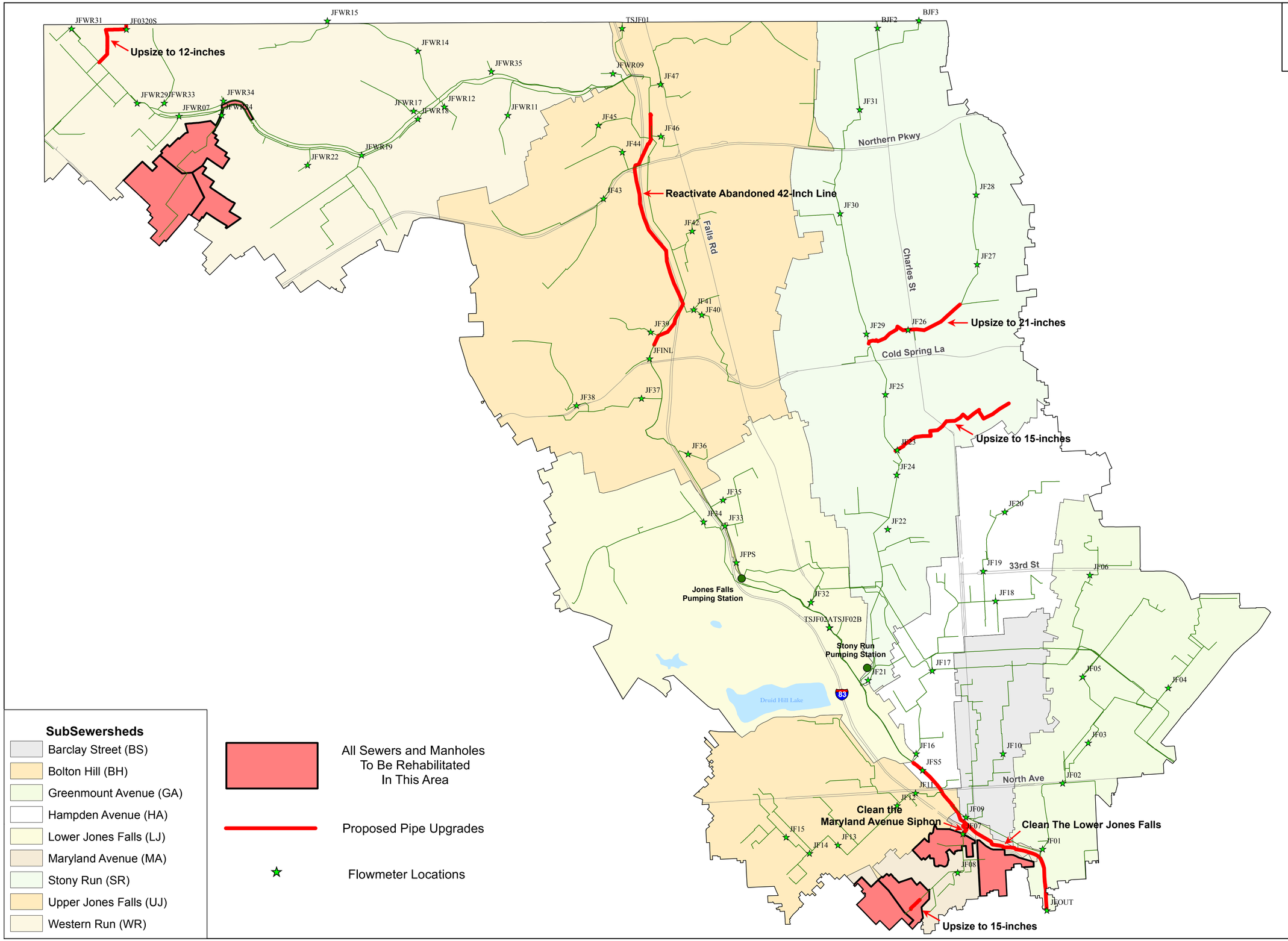

SubSewersheds

- Barclay Street (BS)
- Bolton Hill (BH)
- Greenmount Avenue (GA)
- Hampden Avenue (HA)
- Lower Jones Falls (LJ)
- Maryland Avenue (MA)
- Stony Run (SR)
- Upper Jones Falls (UJ)
- Western Run (WR)

All Sewers and Manholes To Be Rehabilitated In This Area

Proposed Pipe Upgrades

Flowmeter Locations

In association with KCI TECHNOLOGIES

December 23, 2008

Scale: 1 inch = 0.25 miles

Jones Falls Recommended Hydraulic Improvements

Project 994 - Jones Falls Collection System Evaluation & Sewershed Plan

Map 7.2.3