542290
MEADOWS
SUPERIOR COURT CAUSE NO. 120091
THE
KING COUNTY AIRP
AIRPORT BOUNDARY
KING COUNTY
DELETED FROM STATE HWY.
FRANCHISE No. 2365 Rec. No. 8111250353
S23-39-54E
352.65
2357.044
1811.127
1822.918
146.26
271.336
N77-17-04W
67.935
N63-45-31W
N73-18-04W
N73-22-10W
N84-17-04W
339.77
270.727
156.654
MEANDER LINE PER CKW #1
N81-49-53W
211.142
N86-54-59W
N89-27-50W
216.243
715.4' SELY FR. N.L. OF TR. 2
SC# 120091 BOKY LAT
146.61
72.76
105
LAND
WATER
FORMER LOCATION OF DUWAMISH RIVER - NOW FILLED
F. MC NATT D.C. MEANDER LINE
J. BUCKLEY D.C. MEANDER LINE
268.118
S75-44-38E
335.148
214.148
S85-29-38E
249.659
S76-33-05E
N62-30-23E
195.692
S83-29-23E
S42-44-38E
95.206
81.186
80534
194.726
149.685
N71-40-55W
167.283
N42-41-21W
142.784
S49-49-31E
268.118
WAY
S
TO KING Co REC No. 7609100734
CONV. TO KING Co. REC. No. 7609100734
(SEE G.N.RY. BOOK/MAP 25)
WAY
E
MARGINAL
S17-55
S1-08-40E
2694.58
2293.22
561.38
465.74
297.03
738
481.09
134
373.77' SELY OF N.L. OF D.C.
520.79
524.20
474.62
N89-58-17W
230.59
2.43 AC.
105,900 □
0160
24.30 AC.
1,058,508 □
0060
18.88 AC.
822,393 □
0120
1.45 AC.
63,162 □
0010
19
68
3
2
1
TRACTED 6-5-1902
CO. VOL. 14/19
534
350
493
916.2-01-41E
710.09
24.074
320.97

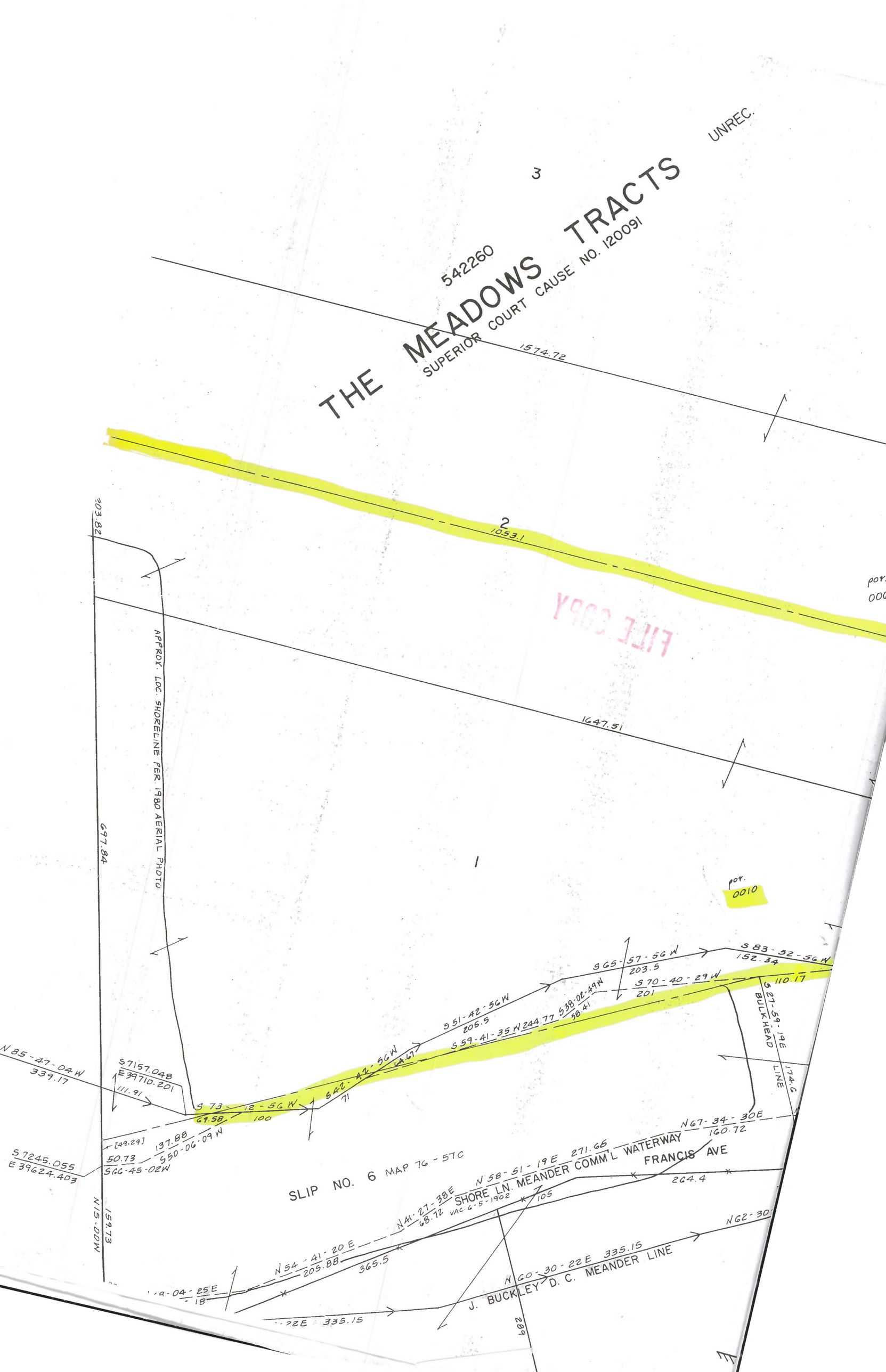

THE MEADOWS TRACTS
SUPERIOR COURT CAUSE NO. 120091
542260
UNREC.
3
1574.72
2
1053.1
1647.51
1
por. 0010
APPROX. LOC. SHORELINE PER 1980 AERIAL PHOTO
697.84
203.82
N 85-47-04 W
339.17
S 7157.048
E 39710.201
111.91
S 73-12-56 W
69.58
100
S 42-42-56 W
71
64.67
S 51-42-56 W
205.5
S 59-41-35 W 244.77
S 38-02-49 W
58.41
S 65-57-56 W
203.5
S 70-40-29 W
201
S 83-32-56 W
152.34
110.17
S 27-59-19 E
BULKHEAD LINE
174.6
[49.29]
137.88
S 50-06-09 W
50.73
S 66-45-02 W
S 7245.055
E 39624.403
SLIP NO. 6 MAP 76-57C
N 15-00 W
159.73
N 67-34-30 E
160.72
N 58-51-19 E 271.65
SHORE LN. MEANDER COMM'L WATERWAY
FRANCIS AVE
264.4
N 41-27-38 E
68.72
VAC. 6-5-1902
105
N 54-41-20 E
205.88
365.5
N 60-30-22 E 335.15
J. BUCKLEY D. C. MEANDER LINE
N 62-30
335.15
289