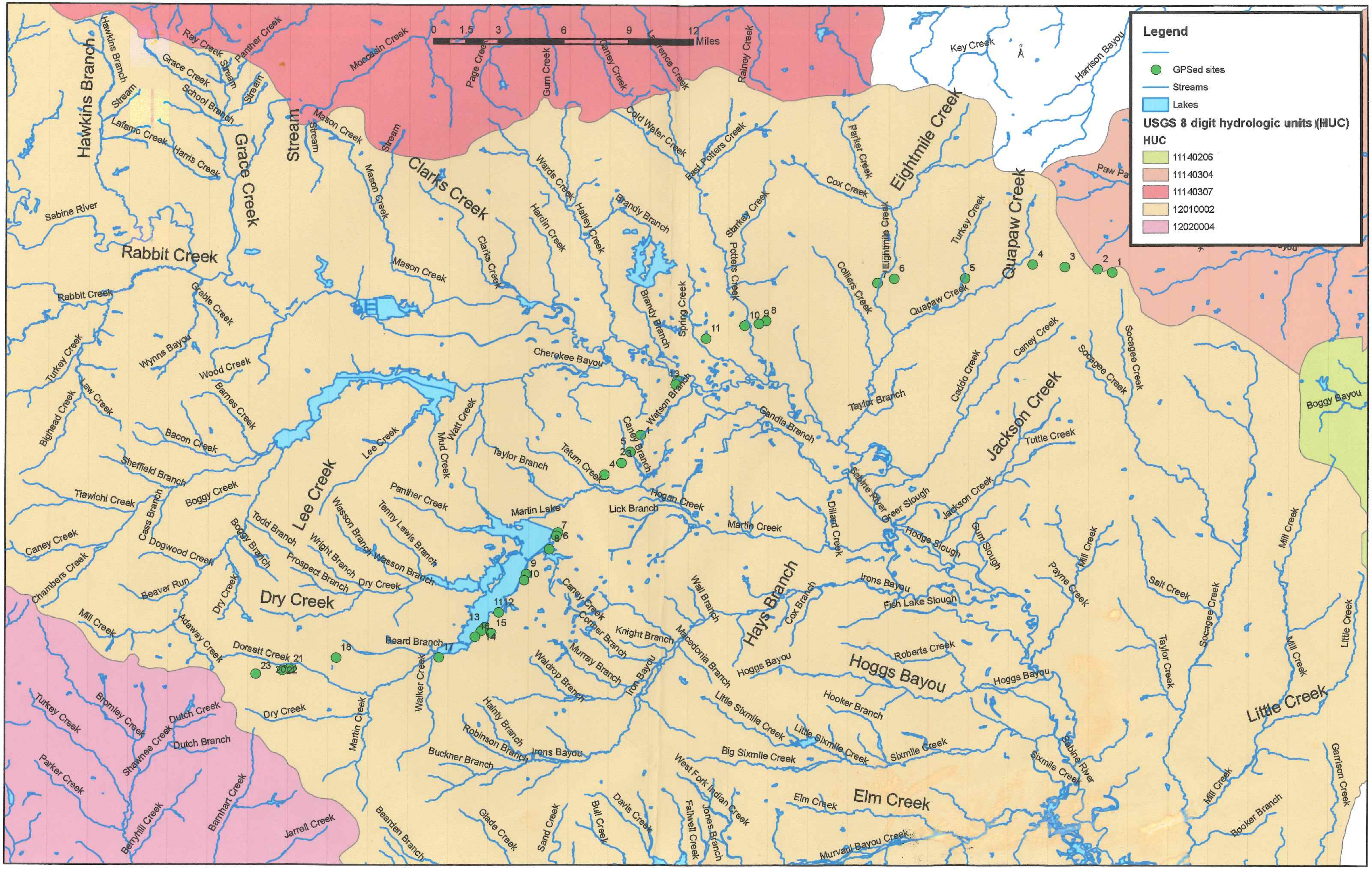

Legend
GPSed sites
Streams
Lakes
USGS 8 digit hydrologic units (HUC)
HUC
11140206
11140304
11140307
12010002
12020004
0
1.5
3
6
9
12
Miles
Hawkins Branch
Ray Creek
Panther Creek
Moccasin Creek
Page Creek
Gum Creek
Caney Creek
Lawrence Creek
Rainey Creek
Key Creek
Harrison Bayou
Grace Creek
Stream
School Branch
Lafamo Creek
Harris Creek
Mason Creek
Clarks Creek
Cold Water Creek
East Potters Creek
Parker Creek
Eightmile Creek
Cox Creek
Wards Creek
Hatley Creek
Hardin Creek
Brandy Branch
Starkey Creek
Potters Creek
Colliers Creek
Turkey Creek
Quapaw Creek
Paw Paw
Sabine River
Rabbit Creek
Grable Creek
Spring Creek
Wynns Bayou
Wood Creek
Barnes Creek
Bighead Creek
Law Creek
Bacon Creek
Lee Creek
Cherokee Bayou
Watson Branch
Caddo Creek
Socagee Creek
Boggy Bayou
Taylor Branch
Candia Branch
Jackson Creek
Tuttle Creek
Watt Creek
Mud Creek
Tatum Creek
Sheffield Branch
Tiawichi Creek
Boggy Creek
Cass Branch
Panther Creek
Tenny Lewis Branch
Wasson Branch
Martin Lake
Lick Branch
Hogan Creek
Martin Creek
Dillard Creek
Greer Slough
Hodge Slough
Gum Slough
Mill Creek
Todd Branch
Boggy Branch
Wright Branch
Prospect Branch
Dry Creek
Dogwood Creek
Beaver Run
Chambers Creek
Payne Creek
Salt Creek
Wall Branch
Hays Branch
Cox Branch
Irons Bayou
Fish Lake Slough
Knight Branch
Conner Branch
Murray Branch
Waldrop Branch
Iron Bayou
Macedonia Branch
Roberts Creek
Hoggs Bayou
Taylor Creek
Adaway Creek
Dorsett Creek
Beard Branch
Walker Creek
Hooker Branch
Little Sixmile Creek
Big Sixmile Creek
Sixmile Creek
Little Creek
Bromley Creek
Dutch Creek
Shawnee Creek
Dutch Branch
Martin Creek
Halnty Branch
Robinson Branch
Irons Bayou
Buckner Branch
West Fork Indian Creek
Elm Creek
Garrison Creek
Parker Creek
Barnhart Creek
Berryhill Creek
Jarrell Creek
Bearden Branch
Glade Creek
Sand Creek
Bull Creek
Davis Creek
Fallwell Creek
Jones Branch
Murvaul Bayou Creek
Booker Branch