Patriot Environmental Services

Incident Action Plan

MISSION INCIDENT

11/18/2014

Santa Paula, California

©CTEH

Operational Period #13

12/01 06:00 - 12/02 06:00

©CTEH

Incident Action Plan

Incident:	MISSION INCIDENT	Prepared By:	Anton Avguchenko
Period:	#13: 12/01 06:00 - 12/02 06:00	Version Name:	P013V02 DRAFT

Approved By

Organization	Name	Signature
USEPA	Margaret Waldon	
Ventura County EHD	David Wadsworth	
RP IC	Jason Guzman	

Incident Photo

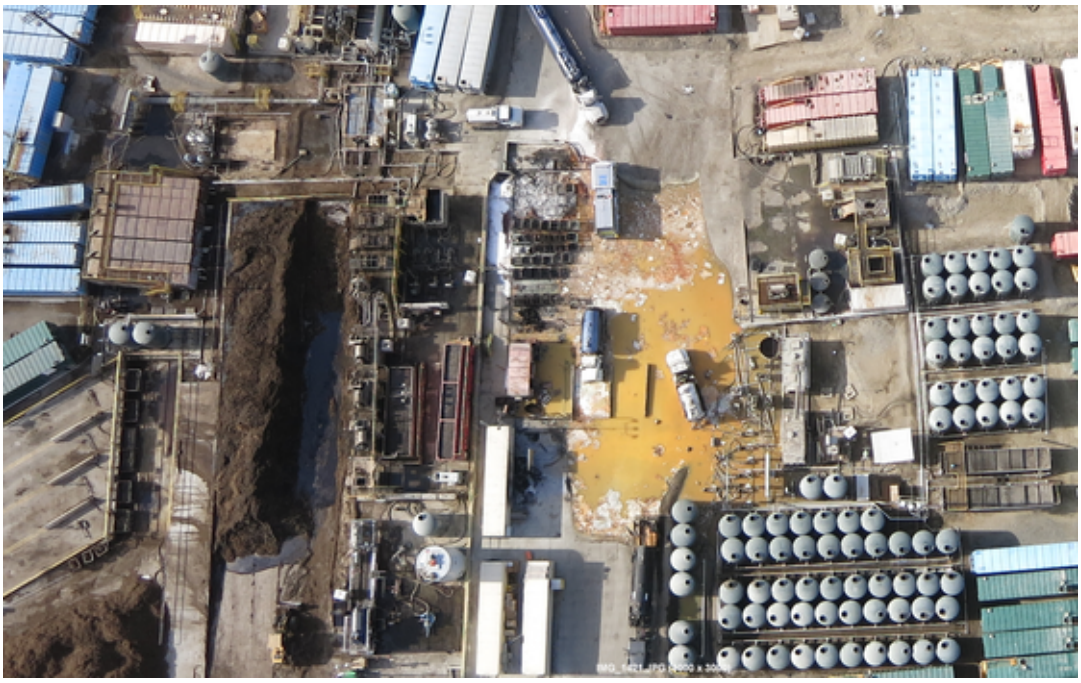

Included in Action Plan

Include	Incident Forms	Include	Period Forms
☑	Include Incident Cover	☑	ICS 202 - Incident Objectives
☐	ICS 201-1 - Incident Briefing	☑	ICS 204 - Assignment List(s)
☐	ICS 201-2 - Summary of Current Actions	☑	ICS 205 - Communication Plan
☐	ICS 201-3 - Organization Chart	☑	ICS 206 - Medical Plan
☐	ICS 201-4 - Resource Summary	☑	ICS 207 - Organizational Chart
☐	ICS 201-5 - Site Safety and Control Analysis	☐	ICS 208 - Site Safety Plan(s)
☐	Reactive Phase Weather Report	☐	ICS 211P - Check In List
☐	Reactive Phase Notifications	☑	ICS 230 - Meeting Schedule
		☐	Weather Report
		☐	ICS 213 - General Message(s)
		☐	ICS 214 - Activity Logs

©CTEH

Incident Action Plan

		☐	Incident Critique

 ©CTEH

CTEH CENTER FOR TOXICOLOGY AND ENVIRONMENTAL HEALTH, LLC

ICS 202: Incident Objectives

Incident:	MISSION INCIDENT	Prepared By:	Anton Avguchenko
Period:	#13: 12/01 06:00 - 12/02 06:00	Version Name:	12/01/2014 10:39 CST

Objective(s)

- Work Safely
  Ensure the health and safety of the public and response and recovery personnel.
- Secure site
  Establish site-wide security measures to preserve site integrity and limit unauthorized access to the Site.
- Identify health threats
  Identify potential and immediate threats to human health associated with incident cleanup.
- Mitigate health hazards
  Work to mitigate the immediate threats to human health and stabilize the site.
- Containerize waste
  Containerize regulated wastes appropriately to mitigate immediate threats to human health. Inspect all on site waste containers to identify potential threats or unstable dangerous conditions.
- Inventory site containers and waste
  Create and manage an inventory of on site waste containers to include tanks, tanker trucks, totes, pits, ponds, roll off bins and drums that may require rapid attention. use this inventory to assist in profiling various waste streams for proper disposal.

Operational Period Command Emphasis

Finish power-washing Division A
Neutralize and power-wash Division E
Neutralize Sector F3
Maintain 24-hr air monitoring
Maintain security around the site to preserve site integrity
Maintain Air Ops

General Situational Awareness

• ENSURE ALL VEHICLES ARE FACING DIRECTION OF EXIT
• UTILIZE ALL APPROPRIATE PROTECTIVE EQUIPMENT
• KNOW YOUR ESCAPE ROUTES
• ENSURE DEC ON TEAM IS AWARE OF DECON OBJECTIVES
• DRINK LOTS OF WATER
• ESTABLISH AN AREA OF SAFE REFUGE
• ENSURE INJURED OR EXPOSED INDIVIDUALS ARE DECONTAMINATED PRIOR TO DEPARTURE FROM SITE
• MAINTAIN OBSERVATIONS OF ALL CONTROL ZONES AND ENSURE NO UNAUTHORIZED MOVEMENT BETWEEN THE ZONES
• REPORT ALL ILLNESSES AND INJURIES TO YOUR SUPERVISOR

 ©CTEH

CTEH CENTER FOR TOXICOLOGY AND ENVIRONMENTAL HEALTH,LLC

ICS 204 - Assignment List

Incident:	MISSION INCIDENT	Period:	#13: 12/01 06:00 - 12/02 06:00
Branch:		Division / Group:	Suppression
Prepared By:	Anton Avguchenko	Version Name:	11/30/2014 23:30 CST
Unit:	HAZMAT/SUPPRESSION		

Tactical Objective

Provide for responder and public safety

Assignments

Continue monitoring the site

Resources Required

Resource Identifier	Leader	# of Units	Contact	Notes
Suppression Team	Daniel Garcia	3	225-206-2429	

Assignment Progress and Issues

Location of Work

West and south of site

 ©CTEH

CTEH CENTER FOR TOXICOLOGY AND ENVIRONMENTAL HEALTH,LLC

ICS 204 - Assignment List

Incident:	MISSION INCIDENT	Period:	#13: 12/01 06:00 - 12/02 06:00
Branch:		Division / Group:	Operations
Prepared By:	Anton Avguchenko	Version Name:	11/30/2014 23:30 CST
Unit:	DECON TEAM		

Tactical Objective

Provide for responder and public safety

Assignments

Neutralize and pressure-wash Sectors E1,E2,E3

Neutralize Sector F3

Finish Pressure washing Sector A1

Resources Required

Resource Identifier	Leader	# of Units	Contact	Notes
Neutralizing Team 1	Glenn Schwartz	2	909-212-2028	
Neutralizing Team 2		2		

Assignment Progress and Issues

Location of Work

Onsite, Divisions A, E, and F

 ©CTEH

CTEH CENTER FOR TOXICOLOGY AND ENVIRONMENTAL HEALTH,LLC

ICS 204 - Assignment List

Incident:	MISSION INCIDENT	Period:	#13: 12/01 06:00 - 12/02 06:00
Branch:		Division / Group:	Planning
Prepared By:	Anton Avguchenko	Version Name:	11/30/2014 23:30 CST
Unit:	AIR OPS		

Tactical Objective

Maintain situational awareness at all times

Assignments

Obtain aerial photographs of the site several times per day, as appropriate

Fill out flight checklist for each flight

Follow all safety precautions

Resources Required

Resource Identifier	Leader	# of Units	Contact	Notes
Copter Pilot	Christopher Thessing	1	501-515-1228	
Remote-controlled copter		1		

Assignment Progress and Issues

Location of Work

Onsite

 ©CTEH

CTEH CENTER FOR TOXICOLOGY AND ENVIRONMENTAL HEALTH,LLC

ICS 204 - Assignment List

Incident:	MISSION INCIDENT	Period:	#13: 12/01 06:00 - 12/02 06:00
Branch:		Division / Group:	Environmental
Prepared By:	Anton Avguchenko	Version Name:	11/30/2014 23:30 CST
Unit:	ENVIRONMENTAL HEALTH		

Tactical Objective

Provide for responder and publlic safety

Assignments

Continue air monitoring in the surrounding comminuty

Support area-based operations onsite

Resources Required

Resource Identifier	Leader	# of Units	Contact	Notes
Air monitoring team	Kyle Bennett	4	501-747-6787	

Assignment Progress and Issues

Make sure to share analytical results with County

Location of Work

Surrounding community

 ©CTEH

CTEH CENTER FOR TOXICOLOGY AND ENVIRONMENTAL HEALTH,LLC

ICS 205: Communication Plan

Incident: MISSION INCIDENT	Prepared By: Anton Avguchenko
Period: #13: 12/01 06:00 - 12/02 06:00	Version Name: 11/30/2014 23:30 CST

Radio Listings

Zone Grp.	Ch #	Function	Channel Name / Trunked Radio System Talkgroup	Assignment	RX Freq N or W	RX Tone / NAC	TX Freq N or W	TX Tone / NAC	Mode (A, D or M)	Remarks
Ops	1		Patriot Channel 1	Operations						

Phone Listings

Name	Title	Phone	Radio	Email	Other
Alec Gonzales	Documentation Unit Logistics Support	702-419-1306	☐	alec@alecgonzales.com	
Anton Avguchenko	Planning Deputy Chief	501-258-0933	☐	aavguchenko@cteh.com	
Bailey Williams	Environmental Sampling Unit Lead	501--516-9060	☐	bwilliams@cteh.com	
Brad Houchin	Site Safety Officer	805-234-3523	☐		
Dave Mosley	Operations Section Chief	661-340-7177	☐		
David Ramos	Logistics Section Chief	805-755-3300	☐		
Don Warren	Decon Branch Manager	601-278-7814	☐	dwarren@cteh.com	
Eric Laiblin	Safety Officer	661-340-8801	☐	elaiblin@patriotenvironmental.com	
Glenn Austin	Ventura County EHD	805-901-8270	☐		
Jared Cobb	Environmental Sampling Branch Supervisor	501-366-5085	☐	jcobb@cteh.com	
Jared Weissenbach	Finance Section Chief	714-403-6514	☐	jWeissenbach@patriotenvironmental.com	
Jason Guzman	RP Incident Commander	805-755-3322	☐	jguzman@patriotenvironmental.com	
Jon Colomb	USEPA START (IC)	773-947-4064	☐		
Josh Bailey	Decon Group 1 Supervisor	661-414-9075	☐		
Josh Blansett	Air Ops Unit Lead	901-573-5613	☐	jblansett@cteh.com	
Josh Rodriguez	Supply Unit Lead		☐		
JT Newman	HAZCAT Group Chemist	601-966-6535	☐	jt@e3response.com	
Kent Creighton	Planning Section Chief	562-310-6969	☐		
Kyle Bennett	Operations Deputy Chief	501-747-6787	☐	kbennett@cteh.com	
Margaret Waldon	FOSC	415-940-1109	☐	waldon.margaret@epa.gov	
Mario Pena	Staging Area Unit Lead		☐		
Mark Miller	Transportation Supervisor	562-244-1929	☐		
Martin Powell	FOSC	562-760-7028	☐	powell.martin@epa.gov	
Rich Yukihiro	Cost Unit Lead	562-244-2764	☐		
Robert Martinez	Support Branch Director	805-755-3718	☐		
Robert Servellon	Decon Group 2 Supervisor		☐		
Scott Skelton	Deputy Safety Officer	501-952-9621	☐	sskelton@cteh.com	
Shawn Wnek	Air Sampling Unit Lead	501-258-7132	☐	swnek@cteh.com	
Will Canto	Disposal Branch Director	562-244-5108	☐		

Additional Comments

©CTEH

CTEH CENTER FOR TOXICOLOGY AND ENVIRONMENTAL HEALTH, LLC

ICS 206: Medical Plan

Incident: MISSION INCIDENT	Prepared By: Anton Avguchenko
Period: #13: 12/01 06:00 - 12/02 06:00	Version Name: 11/30/2014 23:30 CST

First Aid Stations

Name	Location	EMT On Site	Phone	Radio
MED496	Briggs & HWY 126	Yes		

Transportation (Ground and/or Air Ambulance Services)

Name	Location	Paramedics	Phone	Radio
AMR Ambulance Service	616 FITCH AVE, MOORPARK, CA	Yes	805-517-2028	

Hospitals

Name	Location	Burn Center	Helipad	Phone	Radio
Santa Paula Hospital - 8min	825 N 10th st, Santa Paula, CA	No	Yes	805-933-8600	
VCMC - 15min	3291 Loma Vista, Ventura, CA	No	Yes	805-652-6000	
St John's Hospital - 22min	1600 N Rose Ave, Oxnard, CA	No	No	805-988-2500	
Los Robles Hospital - 32min	215 W Janss, THousand Oaks, CA	No	No	805-497-2727	

Special Medical Emergency Procedures

CONTACT IMMEDIATE SUPERVISOR IF INJURED OR EXPERIENCING SYMPTOMS OF EXPOSURE.
UTILIZE COMMAND CHANNEL TO REQUEST ASSISTANCE. If Immediate EMS needed, paraphrase radio traffic with "Emergency Traffic". Provide the following Info: Type of injury, Location, Number of victims,agency of victim, point of contact, staging location for EMS response and if hazmat entry/decon required.

 ©CTEH

MISSION INCIDENT
ICS 207
ORGANIZATIONAL CHART
PERIOD 13
12/01

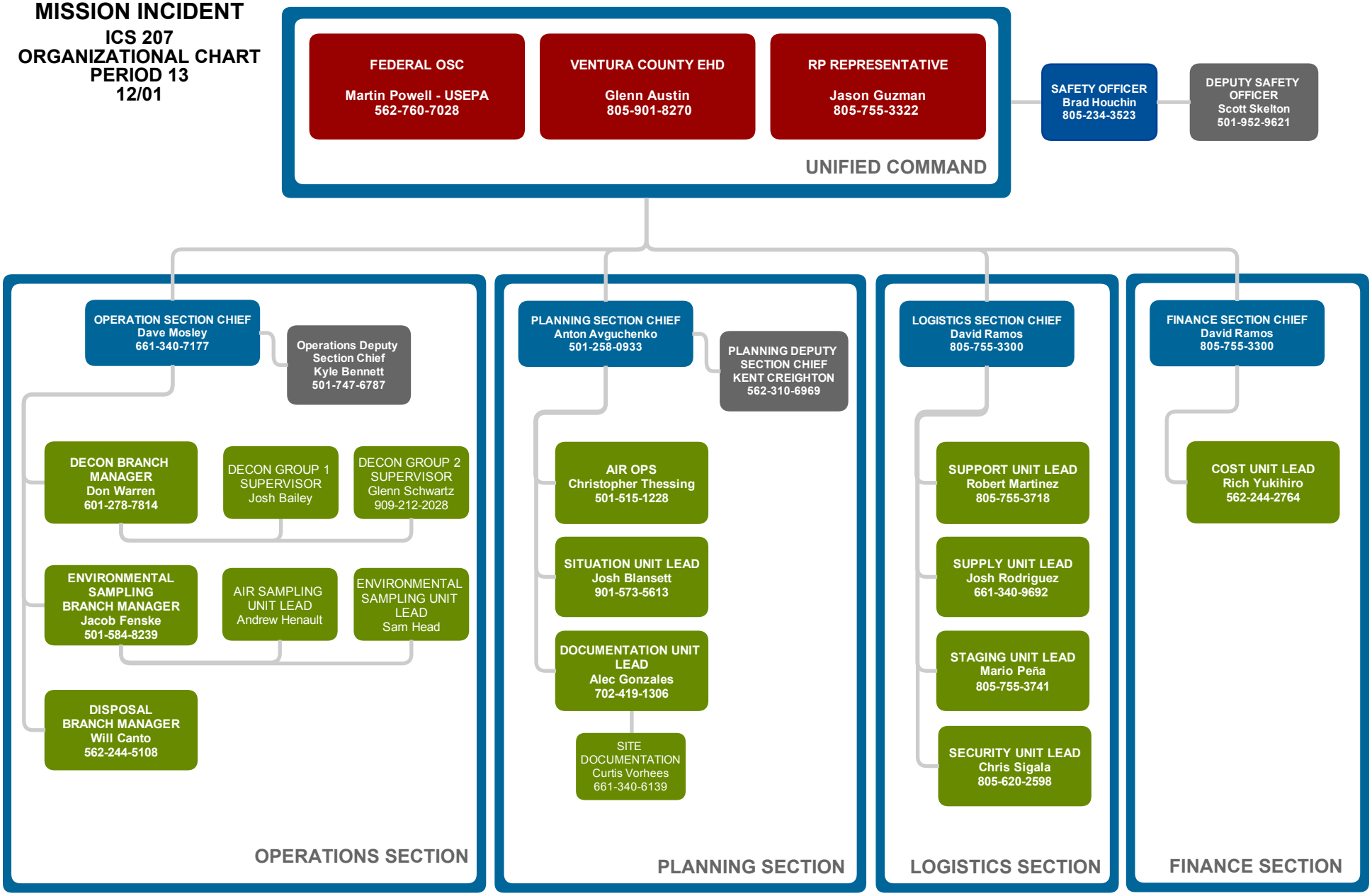

CTEH CENTER FOR TOXICOLOGY AND ENVIRONMENTAL HEALTH,LLC

ICS 230: Daily Meeting Schedule

Incident: MISSION INCIDENT	Prepared By: Anton Avguchenko
Period: #13: 12/01 06:00 - 12/02 06:00	Version Name: 11/30/2014 23:31 CST

Meetings

Meeting Name	Date / Time	Purpose	Attendees	Location
Operations Briefing	11/23/2014 07:00 CST		Command Staff	
Planning Meeting	11/23/2014 17:00 CST		Command Staff	
Command General Staff Meeting	11/23/2014 07:45 CST		Command Staff	

 ©CTEH

HEALTH AND SAFETY MESSAGE

SAFETY starts with ***YOU***

We are **ALL** accountable for **SAFE** behaviors

INCIDENT: **MISSION**	**DATE: November 22, 2014** **TIME: 0800-1800**

Narrative:

Don't let your guard down and pay strict attention to your overall objectives. Brief all those involved any time there is a deviation from the plan or dangerous situations. Ensure site safety plan is completed and the appropriate PPE is utilized for the task assigned. Stay alert and don't become complacent! Obey hazard control lines. Communicate and coordinate with all agencies involved with the plan. Drink plenty of water during your shift and pace yourself.

SAFETY PRACTICE AND PROCEDURES TO MINIMIZE RISK

- **ENSURE ALL VEHICLES ARE FACING DIRECTION OF EXIT**
- **UTILIZE ALL PROTECTIVE EQUIPMENT**
- **KNOW YOUR ESCAPE ROUTES**
- **ENSURE DECON TEAM IS AWARE OF DECON OBJECTIVES**
- **DRINK LOTS OF WATER**
- **ESTABLISH AN AREA OF SAFE REFUGE**
- **ENSURE INJURED OR EXPOSED INDIVIDUALS ARE DECONTAMINATED PRIOR TO DEPARTURE FROM SITE**
- **MAINTAIN OBSERVATIONS OF ALL CONTROL ZONES AND ENSURE NO UNAUTHORIZED MOVEMENT BETWEEN THE ZONES**
- **REPORT ALL ILLNESSES AND INJURIES TO YOUR SUPERVISOR**

Incident Safety Officer: Michael G Valley

Site Location

Santa Paula, CA - Waste Water Treatment Plant Fire Response

Project: 106846
Client: Patriot Environmental
City: Santa Paula, CA
County: Ventura

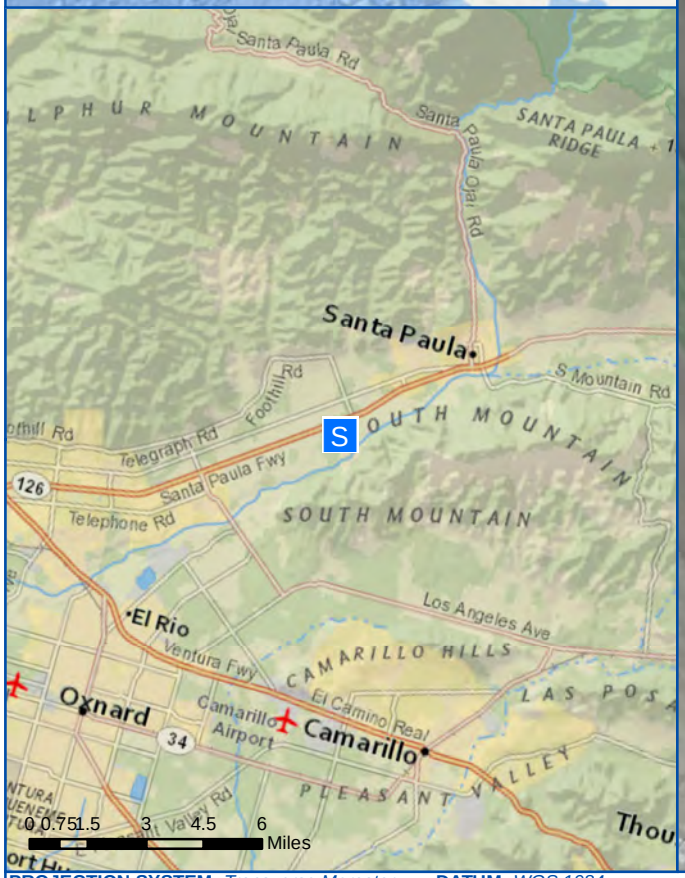

Legend

S Site Location

PROJECTION SYSTEM: *Transverse Mercator* **DATUM:** *WGS 1984* **LAST UPDATED:** *11/22/2014 5:08:20 PM*

← MONDAY, DECEMBER 1, 2014 →

Mostly cloudy throughout the day, with a high temperature of 66° around 2 PM, and a low of 55° around 3 AM. The sun will rise at 6:45 AM and will set at 4:47 PM.

(NOTE: Time Machine is still experimental. Let us know if you encounter any problems.)

Cloudy	Partly Cloudy	Clo...	Cloudy	Cloudy

12AM	2AM	4AM	6AM	8AM	10AM	noon	2PM	4PM	6PM	8PM	10PM
56°	56°	55°	55°	58°	62°	65°	66°	65°	61°	59°	58°

Mostly Cloudy

TEMP	WIND	HUMIDITY	VISIBILITY	PRESSURE
64°	**4 mph (SE)**	**72%**	**10 mi**	**1021 mb**

NEXT 24 HOURS: Mostly cloudy throughout the day.

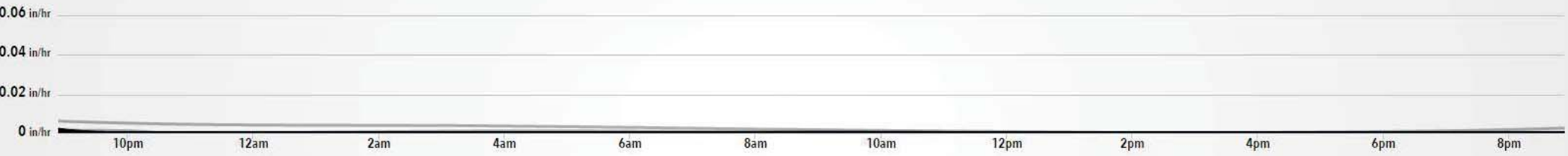

NEXT 7 DAYS: Light rain today through Saturday, with temperatures bottoming out at 60°F on Tuesday.

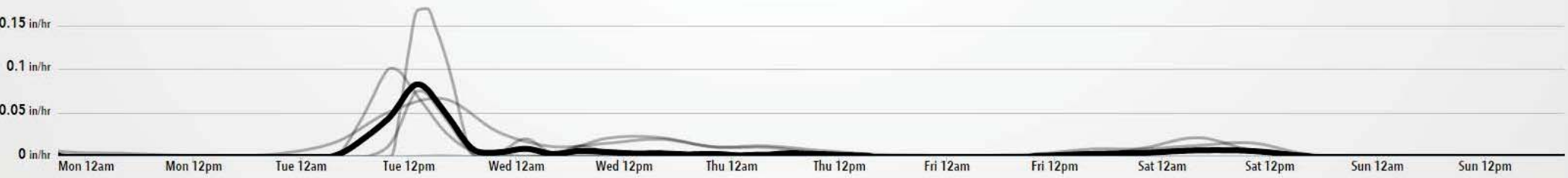

Operational Boundaries for December 1, 2014

Mission Incident

Project: 106846
Client: Patriot Environmental
City: Santa Paula, CA
County: Ventura

PROJECTION SYSTEM: *Transverse Mercator* **DATUM:** *WGS 1984* **LAST UPDATED:** *11/30/2014 9:29:35 PM*