MISSION INCIDENT
VNC 14-0075269

VENTURA COUNTY SHERIFF
OES Office of Emergency Services

ENVIRONMENTAL HEALTH

November 21, 2014
0800-2000

INCIDENT OBJECTIVES ICS-202	1. INCIDENT NAME MISSION	2. DATE PREPARED **11/20/14**	3. TIME PREPARED **2100**

4. OPERATIONAL PERIOD (DATE/TIME)
November 21, 2014 0800 – 2000

5. CONTROL OBJECTIVES FOR THE INCIDENT (INCLUDE ALTERNATIVES)

- Provide for responder and public safety
- Maintain situational awareness at all times monitoring current and potential hazardous conditions
- Anticipate and address incident and community impacts
- Work to identify the product
- Mission Incident will transition to a site clean-up under Environmental Health
- Work with partnering agencies to provide a safe plan to reopen road access to businesses and residents
- Provide supervision for the decontamination of fire apparatus
- Work with partnering agencies to support agricultural interests and concerns
- Keep public, business and cooperators informed of current and expected incident actions.
- Support investigation with product sampling as needed

6. WEATHER FORECAST FOR OPERATIONAL PERIOD
See attached

7. GENERAL/SAFETY MESSAGE

See attached

8. ATTACHMENTS (CHECK IF ATTACHED)

_X_ ORGANIZATION LIST (ICS 203)
_X_ DIVISION ASSIGNMENT LISTS (ICS 204)
_X_ COMMUNICATIONS PLAN (ICS 205)
_X_ MEDICAL PLAN (ICS 206)
_X_ INCIDENT MAP
_X_ WEATHER FORECAST

9. PREPARED BY	10. APPROVED BY (INCIDENT COMMANDER)
Robert Ashby	Norm Plott

ORGANIZATION ASSIGNMENT LIST

ICS-203

1. INCIDENT NAME	2. DATE PREPARED
MISSION	11/20/14

3. TIME PREPARED	4. OPERATIONAL PERIOD
1215	DATE: November 21, 2014 TIME : 0800-2000

5. INCIDENT COMMANDER AND STAFF

INCIDENT COMMANDER	VNC – NORM PLOTT, VCSO-DAVE WAREHAM, VCEHD-MELISSA HERNANDEZ
DEPUTY	NORM PLOTT
SAFETY OFFICER	MIKE VALLEY
INFORMATION OFFICER	STEVE SWINDLE
LIAISON OFFICER	ROD MEGLI

6. AGENCY REPRESENTATIVES

AGENCY	NAME
SPFD	DUSTIN LAZENBY
VCEMS	STEVE CARROLL
CAL TRANS	RODY TORCHIN
VC OES	GIL ZAVLODAVER
US EPA	TOM DUNKELMAN
VC AG	BRITTNEE CARTER

7. PLANNING SECTION

CHIEF	ROBERT ASHBY
DEPUTY	
RESOURCES UNIT LEADER	
SITUATION UNIT LEADER	
DOCUMENTATION UNIT	
DEMOBILIZATION UNIT	
FIRE BEHAVIOR ANALYST	BRENDAN RIPLEY
FIELD OBERSERVER	TREVOR LIMA
TECHNICAL SPECIALISTS	
GIS	STEVE KENNEDY GREGORY ELWOOD
TECHNICAL SPECIALIST	ANDY VANSCIVER

8. LOGISTICS SECTION

CHIEF	LARRY WILLIAMS
DEPUTY	

a. *SUPPORT BRANCH*

DIRECTOR	
SUPPLY UNIT	
FACILITIES UNIT	RICH MARTINEZ
GROUND SUPPORT UNIT	

b. *SERVICE BRANCH*

DIRECTOR	
MEDICAL UNIT	
FOOD UNIT	

9. OPERATIONS SECTION

CHIEF	
CHIEF	

a. *SUPPRESSION BRANCH - DIVISIONS/GROUPS*

BRANCH DIRECTOR		JOHN MCNEIL
ASST. BRANCH		STEVE WINTER
DIVISION/GROUP		
DIVISION/GROUP		

b. *LAW ENFORCEMENT BRANCH - DIVISIONS/GROUPS*

BRANCH DIRECTOR		DAVE WAREHAM
BRANCH DIRECTOR		
DEPUTY		
DIVISION/GROUP		
DIVISION/GROUP		
DIVISION/GROUP		
DIVISION/GROUP		
DIVISION/GROUP		

c. *EMS BRANCH - DIVISIONS/GROUPS*

BRANCH DIRECTOR		STEVE CARROLL
DEPUTY		
DIVISION/GROUP		
DIVISION/GROUP		
DIVISION/GROUP		
DIVISION/GROUP		

d. *ENVIRONMENTAL BRANCH – DIVISIONS/GROUPS*

BRANCH DIR.	ALICIA MORALES
	MELISSA HERNANDEZ

10. FINANCE SECTION

CHIEF	TOM KASPER
DEPUTY	
TIME UNIT	
PROCUREMENT UNIT	
COMPENSATION/CLAIMS UNIT	

PREPARED BY ROBERT ASHBY

Spot Forecast for Mission Fire
National Weather Service Los Angeles/Oxnard
631 PM PST Thu Nov 20 2014

IF CONDITIONS BECOME UNREPRESENTATIVE,
CONTACT THE NATIONAL WEATHER SERVICE.

SPOT FORECAST FOR MISSION...CNTY VTU
NATIONAL WEATHER SERVICE LOS ANGELES/OXNARD CA
631 PM PST THU NOV 20 2014

FORECAST IS BASED ON INCIDENT TIME OF 1818 PST ON NOVEMBER 20.
IF CONDITIONS BECOME UNREPRESENTATIVE...CONTACT THE NATIONAL WEATHER SERVICE.

.DISCUSSION...THE TAIL END OF A WEAK COLD FRONT WILL SWEEP ACROSS THE AREA TONIGHT. AS THE FRONT MOVES THROUGH...THERE WILL BE A SLIGHT CHANCE OF LIGHT SHOWERS OVERNIGHT AND FRIDAY MORNING. OTHERWISE CLOUDY CONDITIONS WILL PREVAIL THROUGH FRIDAY MORNING...WITH SKIES TURNING MOSTLY SUNNY FRIDAY AFTERNOON. LIGHT AND VARIABLE WINDS TONIGHT AND FRIDAY MORNING WILL SHIFT TO WEAK SOUTHWEST FRIDAY AFTERNOON.

.TONIGHT...

SKY/WEATHER.....MOSTLY CLOUDY. A SLIGHT CHANCE OF LIGHT SHOWERS.
MIN TEMPERATURE.....50-54.
MAX HUMIDITY.....90-100 PERCENT.
WIND (20 FT).....VARIABLE 2-5 MPH.
MIXING HEIGHT.....BELOW 1000 FT AGL.
TRANSPORT WINDS.....WEST AROUND 6 MPH.

.FRIDAY...

SKY/WEATHER.....PARTLY CLOUDY IN THE MORNING...THEN MOSTLY SUNNY.
A SLIGHT CHANCE OF LIGHT SHOWERS IN THE MORNING.
MAX TEMPERATURE.....66-70.
MIN HUMIDITY.....40-45 PERCENT.
WIND (20 FT).....NORTHEAST 2-5 MPH...BECOMING SOUTHWEST 5-10 MPH
GUST 15 MPH AFTER 1200.
MIXING HEIGHT.....BELOW 1000 FT AGL...INCREASING TO 6500 FEET IN
THE AFTERNOON.
TRANSPORT WINDS.....VARIABLE 3 MPH...BECOMING WEST 5-10 MPH IN THE
AFTERNOON.

1. BRANCH **FIRE / HAZ MAT**	2. DIVISION/GROUP	**DIVISION ASSIGNMENT LIST** ICS-204
3. INCIDENT NAME **MISSION**	4. OPERATIONAL PERIOD DATE: November 21, 2014 TIME: 0800-2000	

5. OPERATIONS PERSONNEL

OPERATIONS SECTION CHIEF: DIVISION/GROUP SUPERVISOR :	BRANCH DIRECTOR: J. MCNEIL / S. WINTER AIR TACTICAL GROUP SPVR:

6. RESOURCES ASSIGNED THIS PERIOD

STRIKE TEAM/TASK FORCE/RESOURCE DESIGNATOR	LEADER	NUMBER PERSONS	TRANS. NEEDED	DROP OFF POINT/TIME	PICK UP POINT/TIME
HM50	QUIRARTE	3	N	0800	2000
E126	TOUKDARIAN	3	N	0800	2000
HM67	TBA	3	N	0800	2000
HM72	TBA	3	N	0800	2000
HMO	BAKER	3	N	0800	2000
FM1	CLARK	3	N	0800	2000

7. OPERATIONS

- PROVIDE FOR ENTRY, RECON IN THE IMPACT AREA.
- PROVIDE DECON AS NEEDED.

8. SPECIAL INSTRUCTIONS

CONTINUE TO WORK WITH APPROPRIATE RESOURCES AND COLLABORATING AGENCIES TO PROPERLY IDENTIFY HAZARDOUS MATERIAL. WORK WITH THE AGRICULTURE DEPARTMENT TO IDENTIFY IMPACT TO SURROUNDING AGRICULTURAL INTEREST.
DELIVER ARTICLES TO CONTRACTOR FOR WASTE DISPOSAL

9. DIVISION/GROUP COMMUNICATIONS SUMMARY

FUNCTION		FREQUENCY	TONE	CHAN.	FUNCTION		FREQUENCY	TONE	CHAN.
COMMAND		RX 154.325 TX 155.835	79.7	VNC 2					
TACTICAL		RX 153.9500 TX 153.9500	167.9	VNC 3					
VCSO		RX 151.1300 TX 158.7900	151.4	VNC 49 Z-4 , CH. 1	GROUND TO AIR		RX 154.235 TX 154.235	167.9	VNC 11

PREPARED BY	APPROVED BY (PLANNING SECTION CHIEF)	DATE	TIME
ROBERT ASHBY	ROBERT ASHBY	11/20/2014	2100

2. BRANCH **LAW ENFORCEMENT**	3. DIVISION/GROUP	DIVISION ASSIGNMENT LIST ICS-204	
4. INCIDENT NAME **MISSION**		5. OPERATIONAL PERIOD DATE: November 21, 2014 TIME: 0800-2000	

6. OPERATIONS PERSONNEL

OPERATIONS SECTION CHIEF: DIVISION/GROUP SUPERVISOR :	BRANCH DIRECTOR: DAVE WAREHAM AIR TACTICAL GROUP SPVR:

6. RESOURCES ASSIGNED THIS PERIOD

STRIKE TEAM/TASK FORCE/RESOURCE DESIGNATOR	LEADER	NUMBER PERSONS	TRANS. NEEDED	DROP OFF POINT/TIME	PICK UP POINT/TIME
TACTICAL RESPONSE TEAM	AGUILAR	8	N	0800	2000
DA INVESTIGATORS	REYNOSO	4	N	0800	2000

8. OPERATIONS

- CONTINUE PROTECTIVE ACTIONS – PERIMETER CONTROL, EVACUATIONS OR SHELTER IN PLACE
- ROAD CLOSURES AS NEEDED
- CONDUCT INVESTIGATION

9. SPECIAL INSTRUCTIONS

10. DIVISION/GROUP COMMUNICATIONS SUMMARY

FUNCTION		FREQUENCY	TONE	CHAN.	FUNCTION		FREQUENCY	TONE	CHAN.
COMMAND		RX 154.325 TX 155.835	79.7	VNC 2	AIR TO AIR				
LAW		RX 151.1300 TX 158.7900	151.4	VNC 49					
					GROUND TO AIR		RX 154.235 TX 154.235	151.4	VNC 11

PREPARED BY	APPROVED BY (PLANNING SECTION CHIEF)	DATE	TIME
ROBERT ASHBY	ROBERT ASHBY	11/20/2014	2100

3. BRANCH	4. DIVISION/GROUP	DIVISION ASSIGNMENT LIST
ENVIRONMENTAL HEALTH		ICS-204

5. INCIDENT NAME	6. OPERATIONAL PERIOD
MISSION	DATE: November 21, 2014 TIME: 0800-2000

7. OPERATIONS PERSONNEL

OPERATIONS SECTION CHIEF: DIVISION/GROUP SUPERVISOR :	BRANCH DIRECTOR: M HERNANADEZ AIR TACTICAL GROUP SPVR:

6. RESOURCES ASSIGNED THIS PERIOD

STRIKE TEAM/TASK FORCE/RESOURCE DESIGNATOR	LEADER	NUMBER PERSONS	TRANS. NEEDED	DROP OFF POINT/TIME	PICK UP POINT/TIME
PATRIOT ENVIRONMENTAL SERVICES	JASON GUZMAN	12	N	0800	2000
USEPA	TOM DUNKELMAN	4	N	0800	2000
COUNTY AG	KORRINE BELL/ BRITTNEE CARTER	3	N	0800	2000

9. OPERATIONS

- INCIDENT REMEDIATION

10. SPECIAL INSTRUCTIONS

11. DIVISION/GROUP COMMUNICATIONS SUMMARY

FUNCTION		FREQUENCY	TONE	CHAN.	FUNCTION		FREQUENCY	TONE	CHAN.
COMMAND		RX 154.325 TX 155.835	79.7	VNC 2	AIR TO AIR				
TACTICAL		RX 153.9500 TX 153.950	167.9	VNC 3					
LAW		RX 151.130 TX 158.7900	151.4	VNC 49	GROUND TO AIR		RX 154.235 TX 154.235	167.9	VNC 11

PREPARED BY	APPROVED BY (PLANNING SECTION CHIEF)	DATE	TIME
ROBERT ASHBY	ROBERT ASHBY	11/20/2014	2100

INCIDENT RADIO COMMUNICATIONS PLAN	1. Incident Name Mission	2. Date/Time Prepared 11-20 2100	3. Operational Period Date/Time 11/21

4. Basic Radio Channel Utilization

Radio Type/Cache	Channel	Function	Frequency/Tone	Assignment	Remarks
King NIFC	VNC 2	Command	Rec 154.325	Command	Trans: 155.835 Tone 79.7
King NIFC	VNC 3	Tactical	Rec 153.9500	Tactical	Trans: 153.9500 Tone 167.9
King NIFC	VNC 11	Air to Gound	Rec 154.235	AG and Emergency	Trans: 154.235 Tone 167.9
King NIFC	VNC 49 (Z-4, Ch-1	VCSO	Rec: 151.1300	Law Branch	Trans: 158.7900 Tone: 151.4
King NIFC					
King NIFC					
King NIFC					
King NIFC					

5. Prepared by (Communications Unit)
Larry Williams, LSC

MEDICAL PLAN (ICS 206)

1. Incident Name:	2. Operational Period:		
MISSION		Date From: 11/21/2014	Date To: 11/21/2014
		Time From: 0800	Time To: 2000

3. Medical Aid Stations:

Name	Location	Contact Number(s)/Frequency	Paramedics on Site?
MED496	Briggs & HWY 126		☒ Yes ☐ No
			☐ Yes ☐ No
			☐ Yes ☐ No
			☐ Yes ☐ No
			☐ Yes ☐ No
			☐ Yes ☐ No

4. Transportation (indicate air or ground):

Ambulance Service	Location	Contact Number(s)/Frequency	Level of Service
AMR	616 FITCH AVE., MOORPARK, CA	8055172028	☒ ALS ☐ BLS
			☐ ALS ☐ BLS
			☐ ALS ☐ BLS
			☐ ALS ☐ BLS

5. Hospitals:

Hospital Name	Address, Latitude & Longitude if Helipad	Contact Number(s)/ Frequency	Travel Time		Trauma Center	Burn Center	Helipad
			Air	Ground			
SANTA PAULA HOSPITAL	825 N. 10TH ST. SANTA PAULA, CA	8059338600		8MIN.	☐ Yes Level: ____	☐ Yes ☒ No	☐ Yes ☒ No
VCMC	3291 Loma Vista VENTURA, CA	8056526000		15MIN.	☒Yes Level: 2	☐ Yes ☒ No	☒ Yes ☐ No
ST JOHN'S HOSPITAL	1600 N ROSE AVE OXNARD, CA	8059882500		22MIN.	☐ Yes Level: ____	☐ Yes ☒ No	☐ Yes ☒ No
LOS ROBLES HOSPITAL	215 W JANSS THOUSAND OAKS, CA	8054972727		32MIN.	☒ Yes Level: 2	☐ Yes ☒ No	☐ Yes ☒ No
					☐ Yes Level:	☐ Yes ☐ No	☐ Yes ☐ No

6. Special Medical Emergency Procedures:

CONTACT IMMEDIATE SUPERVISOR IF INJURED OR EXPERIENCEING SYMPTOMS OF EXPOSURE.

UTILIZE COMMAND CHANNEL TO REQUEST ASSISTANCE. If Immediate EMS needed, paraphrase radio traffic with "Emergency Traffic". Provide the following Info: Type of injury, Location, Number of victims, point of contact, Is hazmat entry required. Is decon required, Agency of victim, Staging location for EMS response.

☐ Check box if aviation assets are utilized for rescue. If assets are used, coordinate with Air Operations.

7. Prepared by (Medical Unit Leader): Name: Larry Williams LSC Signature: _____

8. Approved by (Safety Officer): Name: MIKE VALLEY Signature: _____

SAFETY MESSAGE

INCIDENT NAME **MISSION**	DATE: **November 21, 2014**
OPERATIONAL PERIOD: **0800 - 2000 HOURS**	
NARRATIVE	
Our safety concerns for this operational period are to continue our focus of protecting our first responders and the public. Monitor your personnel for fatigue during these extended operations.	
Good communications are essential between fire resources and Patriot clean-up crews	
Obey hazard control lines in the operational areas. Be mindful of potential for explosion. Contact with or inhalation of a substance may cause illness or death.	
Maintain situational awareness of traffic around the incident area.	
Ensure contingency plans are known and updated throughout the operational period.	
ACTIVITY, OPERATION, AREA	**SAFETY PRACTICE & PROCEDURE TO MINIMIZE RISK**
• **Fire suppression**	• **Know your escape routes & safe zones**
• **Hazardous materials**	• **Watch for toxic smoke**
• **Traffic concerns**	• **Utilize ALL protective equipment**
	• **Guard against fatigue**
DRINK LOTS OF WATER!!!!	
COMMENTS	
Maintain good radio communications at all times. This will ensure you are aware	
of the incident status. All personnel watch out for weather changes--STAY ALERT.	
Report ALL illnesses or injuries to your supervisor.	
Remember:	**L**-lookouts **C**-communication
	E-escape routes **S**-safety zones
Signed: **INCIDENT SAFETY OFFICER**	MIKE WEISENBERG

FINANCE MESSAGE

ENSURE PERSONNEL AND EQUIPMET TIMES ARE DOCUMENTED AND ANY EQUIPMENT LOSS IS INVENTORIED BY HOME AGENCY. INCIDENT MAY BECOME A COST RECOVERY INCIDENT.

VNC PERSONNEL - PLEASE SUBMIT A FORM 179 TO FISCAL BILLING.

THANK YOU.

ACTIVITY LOG (ICS 214)

1. Incident Name:	2. Operational Period:	Date From: Date Time From: HHMM	Date To: Date Time To: HHMM
3. Name:	4. ICS Position:		5. Home Agency (and Unit):

6. Resources Assigned:

Name	ICS Position	Home Agency (and Unit)

7. Activity Log:

Date/Time	Notable Activities

8. Prepared by: Name: Position/Title: Signature: _____

ICS 214, Page 1 Date/Time: Date

Mission Incident
VNC 14-0075269
Nov 19-20, 2014
2000 - 0800 Hours
Access Control
Command Post
Evacuation Area
Shelter In Place
Hot Zone
Warm Zone

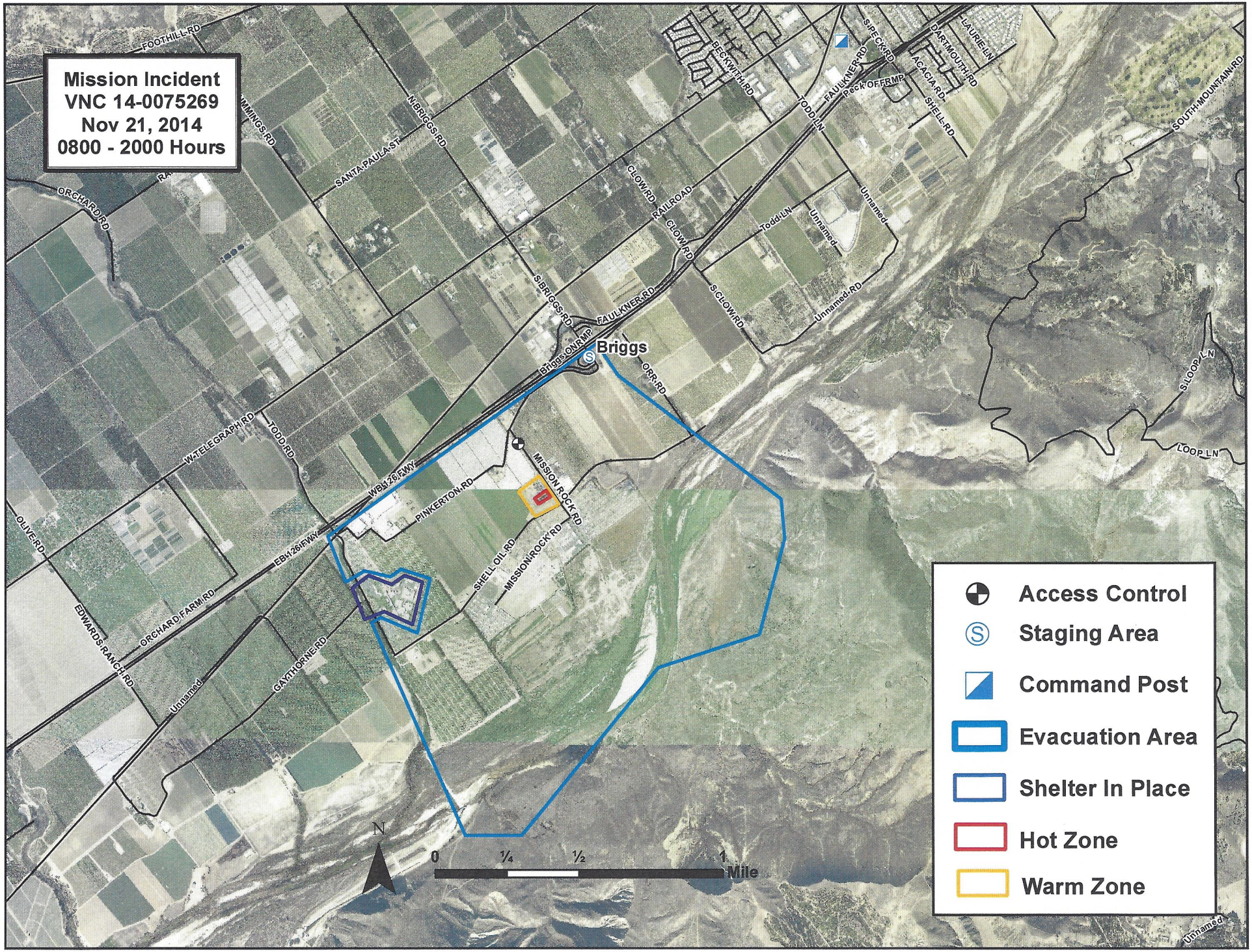
Mission Incident
VNC 14-0075269
Nov 21, 2014
0800 - 2000 Hours
Briggs
Access Control
Staging Area
Command Post
Evacuation Area
Shelter In Place
Hot Zone
Warm Zone
0
¼
½
1
Mile
N
FOOTHILL RD
ORCHARD RD
SANTA PAULA ST
N BRIGGS RD
S BRIGGS RD
FAULKNER RD
Briggs ON RMP
ORR RD
CLOW RD
RAILROAD
BECKWITH RD
TODD LN
S PECK RD
Peck OFF RMP
ACACIA RD
SHELL RD
DARTMOUTH RD
LAURIE LN
SOUTH MOUNTAIN RD
Todd LN
Unnamed
Unnamed RD
S CLOW RD
W TELEGRAPH RD
TODD RD
WB 126 FWY
PINKERTON RD
MISSION ROCK RD
SHELL OIL RD
EB 126 FWY
OLIVE RD
ORCHARD FARM RD
EDWARDS RANCH RD
GAYTHORNE RD
S LOOP LN
LOOP LN