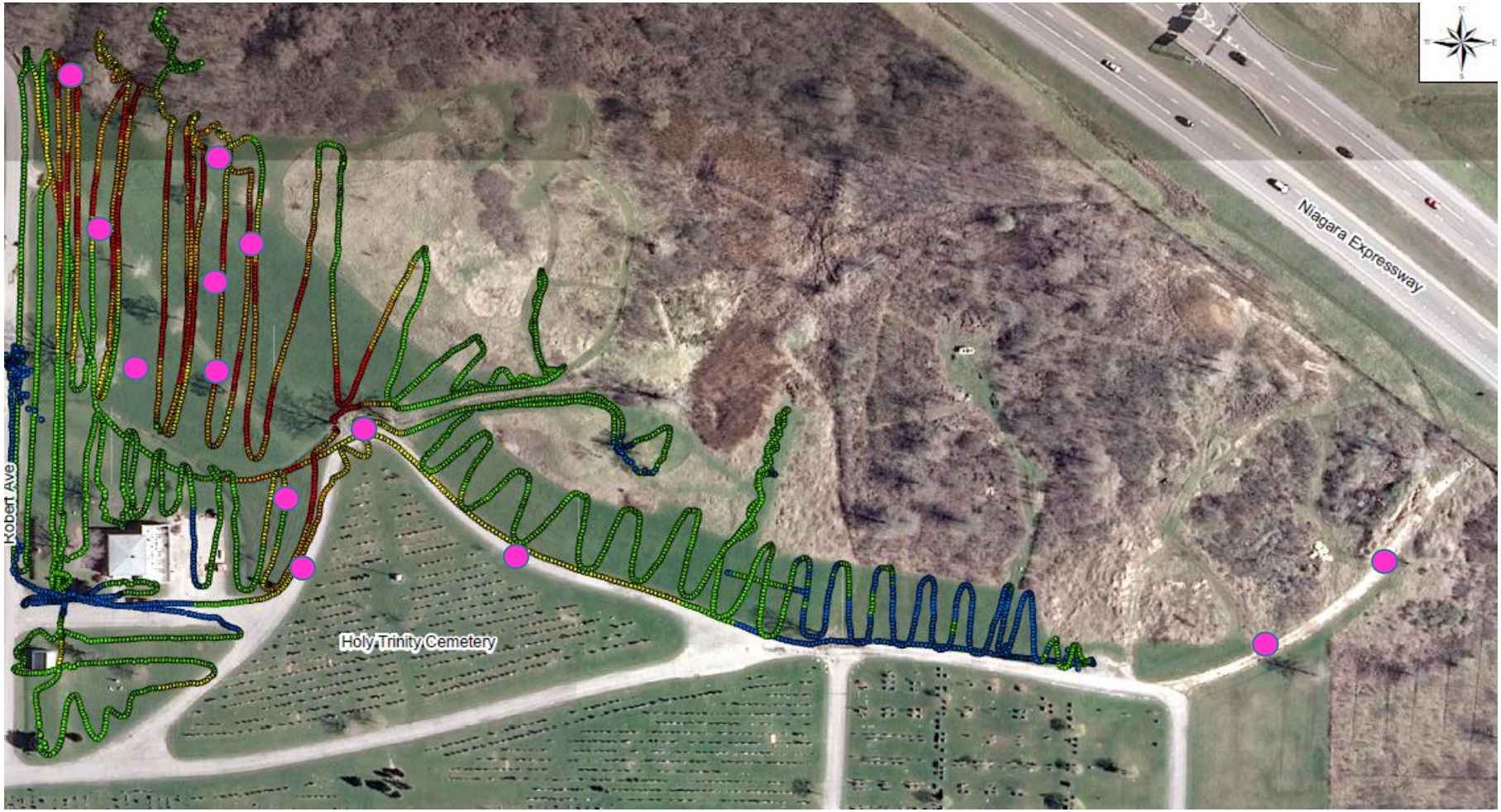
Niagara Expressway
Holy Trinity Cemetery
Robert Ave