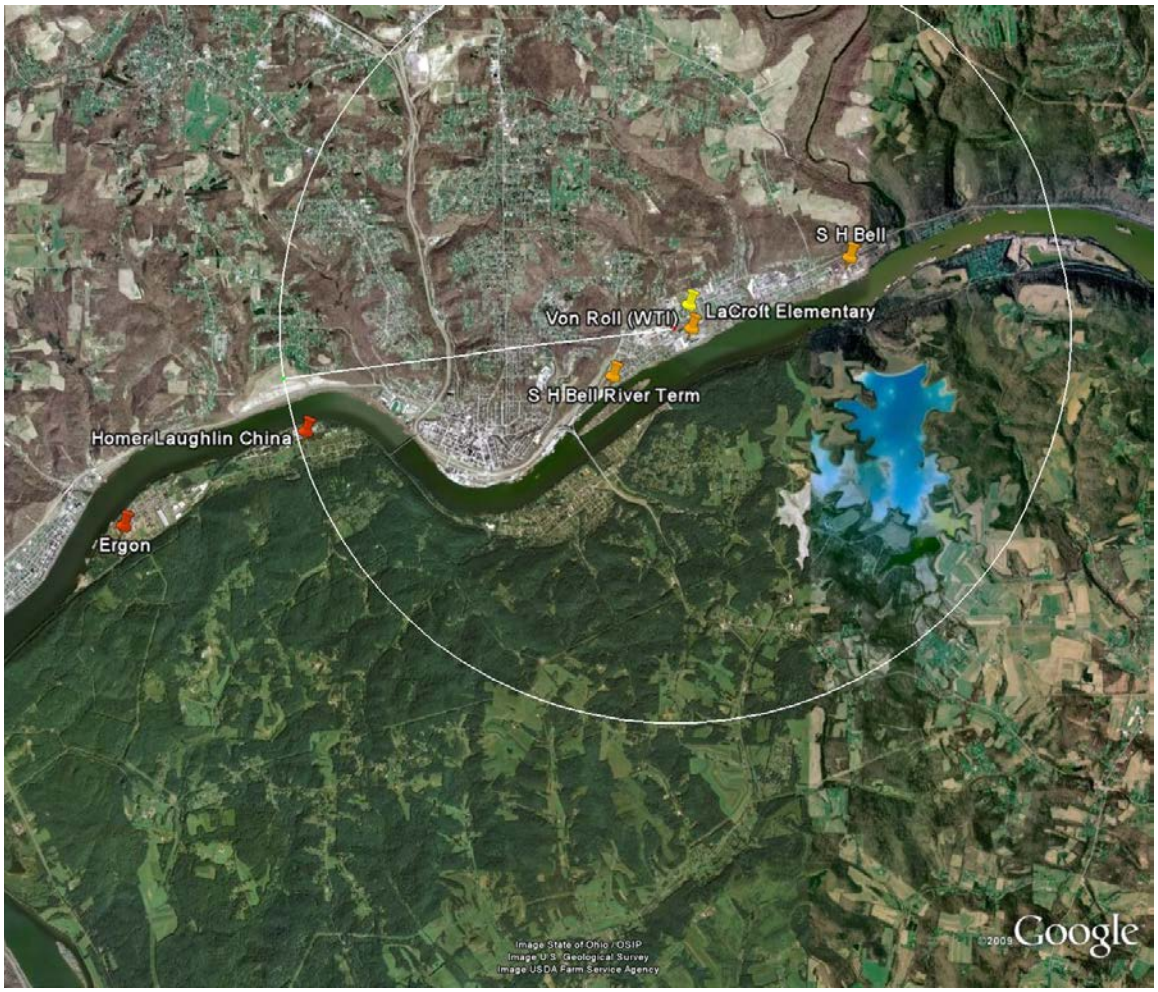

LaCroft Elementary, East Liverpool, Columbiana County, OH 40.63462° -80.54600°

FIPS Columbiana Co. - 39029 Hancock Co, WV – 54029 Monitor 39-029-0022
No manganese emitters were found for Beaver Co. PA within the 3-mile radius.

Facilities within a 3-mile radius that have manganese emissions in NEI and/or TRI:
All values in tons per year:

	2005 NEI	2002 NEI	2007 TRI
VonRoll/WTI	0.0075	0.0075	0.25
Ergon WV		0.0007	
SH Bell	does not have HAP emissions information in NEI or TRI		