Clean Harbors
CHSW-12A
7/16/09

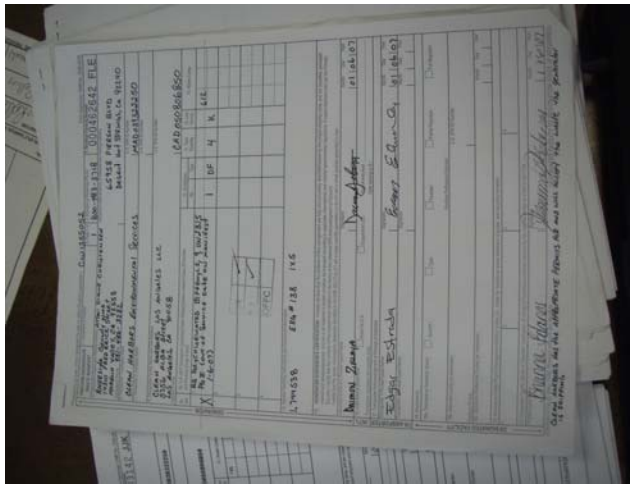

OUT OF SERVICE

Clean Harbors
CHSW-12
7/16/09

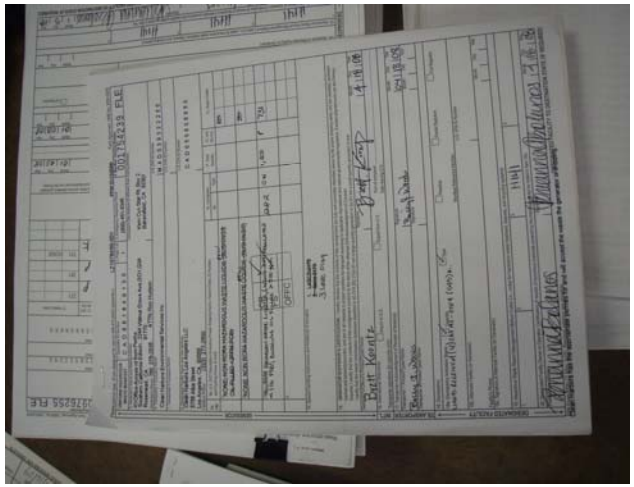

Clean Harbors
CHSW-12
7/16/09

Clean Harbors
CHSW-12A
7/16/09

HIGH VOLTAGE

LEAKY TRANS. ONLY

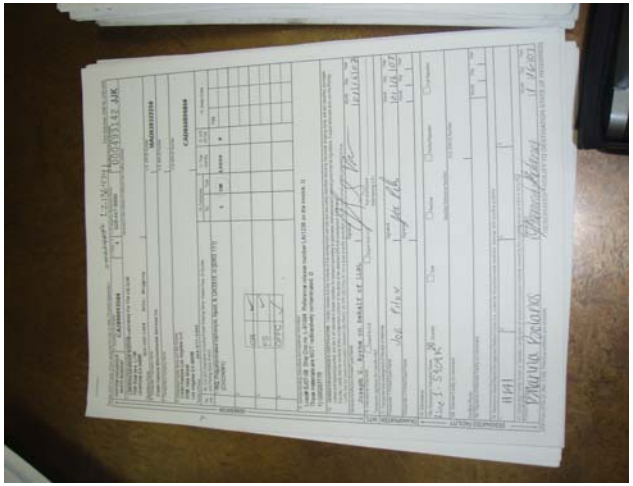

LEAKY TRANS. ONLY

CAUTION
PCBs

HAZARD CLASS
HAZARDOUS WASTE
STATE AND FEDERAL LAW PROHIBIT IMPROPER DISPOSAL
CAUTION
CAUTION

HAZARDOUS WASTE
CAUTION
PCBs

N/A
HAZARD CLASS
HAZARDOUS WASTE
STATE AND FEDERAL LAW PROHIBIT IMPROPER DISPOSAL
CAUTION
CAUTION
CONTAINS HAZARDOUS OR TOXIC WASTE

HAZARDOUS WASTE

CleanHarbors
3 / 20 / 09
LS
HAZARDOUS WASTE
Profile:
Hazard:
Const: Pcc Transformer
PCB 18461232

EDISON
DISCONNECTED ELECTRICAL EQUIPMENT

PCB 198504
435ppm

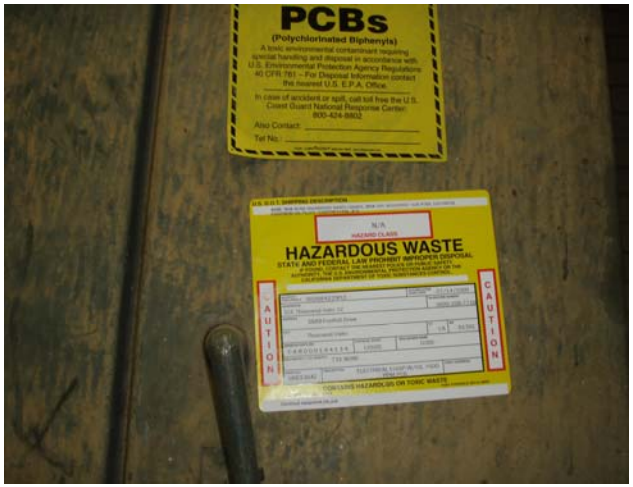
PCBs
(Polychlorinated Biphenyls)
HAZARDOUS WASTE
CAUTION
CAUTION

EDISON
171112
DISCONNECTED ELECTRICAL EQUIPMENT
ELECTRICAL CREW FOREMAN
CMA / CMC
SAMPLER
7-7-08

188574
PCB
EDISON
DISTRIBUTION
DISCONNECTED ELECTRICAL EQUIPMENT
— STORAGE TAG —
ELECTRICAL CREW FOREMAN
CMA / CMC
SAMPLER
6/18/09

P5024198
HIGH VOLTAGE

CleanHarbors
7 / 14 / 09
LS
HAZARDOUS WASTE
Profile: LASCE-0142
Hazard:
Const: Oil Fill >500Ppm Pcbs
PCB 18784242
Profile: LASCE-0142
18784242
Profile: LASCE-0142
18784242
Weight:
002684229FLE
2
1CM
CHWRH
Generator Name: SCE Thousand Oaks SC
UN / NA: NONE
Inventory Mgt #: C000000150
18784

N/A
HAZARD CLASS
HAZARDOUS WASTE
STATE AND FEDERAL LAW PROHIBIT IMPROPER DISPOSAL
CAUTION
CAUTION

HIGH VOLTAGE

PCB 18784551
44

CleanHarbors
7 / 6 / 09
LS
HAZARDOUS WASTE
Profile: LASCE-0142
Hazard:
Const: Electrical Equipment
Oil Pcb
PCB 18730548
Profile: LASCE-0142
18730548
Profile: LASCE-0142
18730548
Weight:
002684147FLE 1 1CM CHWRH

CAUTION
CONTAINS
PCBs
N/A
HAZARD CLASS
HAZARDOUS WASTE
STATE AND FEDERAL LAW PROHIBIT IMPROPER DISPOSAL.
CAUTION
CAUTION

44 TD342342 150938
DISTRIBUTION
DISCONNECTED ELECTRICAL EQUIPMENT
STORAGE TAG
ELECTRICAL CREW FOREMAN
6/29/09
68C15651
18035636
6247 6917 9676
R LADMAN

7 / 6 / 09
LS
18730548

HAZARDOUS WASTE

EDISON
44 TD342
DISTRIBUTION
DISCONNECTED ELECTRICAL EQUIPMENT
STORAGE TAG
COMPLETED BY:
ELECTRICAL CREW FOREMAN
REMOVED FROM USE
DATE: 6/29/09
EQUIPMENT TYPE:
SERIAL #: 68C15651
STRUCTURE #: 18035636
WORK ORDER #: 6247 6917 9676
FOREMAN NAME: R LADMAN
HOLD FOR EVALUATION:

EDISON
198526
DISTRIBUTION
DISCONNECTED ELECTRICAL EQUIPMENT
— STORAGE TAG —
ELECTRICAL CREW FOREMAN
CMA / CMC
EVALUATION:
SAMPLER

U.S. D.O.T. SHIPPING DESCRIPTION
N/A
HAZARD CLASS
HAZARDOUS WASTE
STATE AND FEDERAL LAW PROHIBIT IMPROPER DISPOSAL
CAUTION
CAUTION

ONLY

EDISON
198526
DISTRIBUTION
DISCONNECTED ELECTRICAL EQUIPMENT

CleanHarbors
6 / 15 / 09
LS
Profile: LASCE-0037
Const: Oil Fill 50-499ppm
PCB 1856552
Profile: LASCE-0037
18565521
Profile: LASCE-0037
18565521
Weight:
002668414FLE
2
1CM
CHTL

TRANS
ONLY

LEAKY
TRANS
ONLY

18565521
146ppm
CAUTION
PCBs
HAZARDOUS WASTE

18565521
146ppm
PCBs
TRANS

OSBORNE
TRANSFORMER
TYPE
PRIM. VOLTS
HERTZ
V.A. RATING
MAX. SEC. AMPS
SEC. VOLTS
OSBORNE TRANSFORMER CORP.
MADE IN DETROIT, MICH. U.S.A.

OSBORNE
TRANSFORMER
TYPE
PRIM. VOLTS
HERTZ
V.A. RATING
MAX. SEC. AMPS
SEC. VOLTS
OSBORNE TRANSFORMER CORP.
MADE IN DETROIT, MICH. U.S.A.

HAZARDOUS WASTE
5ppm

OSBORNE
TRANSFORMER
OSBORNE TRANSFORMER CORP.

HAZARDOUS WASTE
STATE AND FEDERAL LAW PROHIBIT IMPROPER DISPOSAL
CONTAINS HAZARDOUS OR TOXIC WASTE

CleanHarbors
3 / 18 / 09
LS
HAZARDOUS WASTE
PROFILE DWPTRAN-0001-T-
HAZARD
CONST (USED OIL5-50PPM PCB)
17872820
BUTTONWILLOW, CA FACILITY
001753515FLE
3
12CM
DOT
Gen Name LA Department of Water and Power
UN / NA NONE

7515

PCB

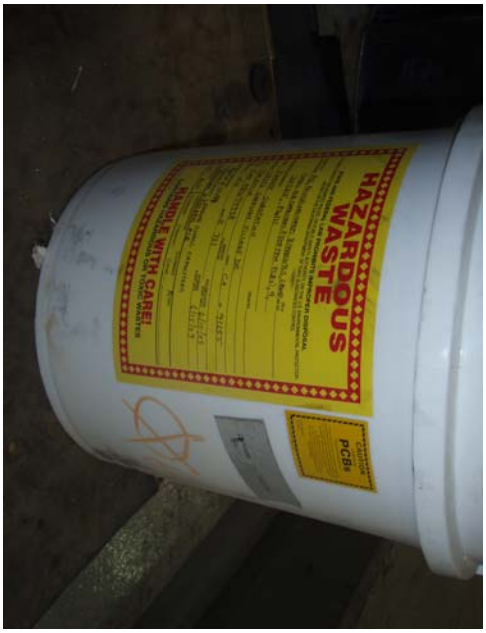
HAZARDOUS WASTE
HANDLE WITH CARE!
CAUTION
PCBs

CleanHarbors
LS
6 / 30

HAZARDOUS WASTE
HANDLE WITH CARE!

HAZARDOUS WASTE

SST

CAUTION
PCBS

LS
HAZARDOUS WASTE
6 / 30 / 09
PCB 18685852

SS

PCBS

HAZARDOUS WASTE
HANDLE WITH CARE!
PCBs
6 / 30 / 09

TDB 398

CA188448
TDB 398

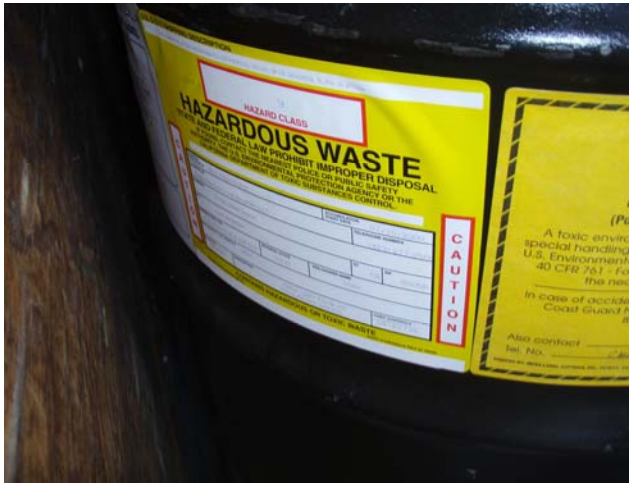
HAZARD CLASS
HAZARDOUS WASTE
CAUTION

HAZARDOUS WASTE
CAUTION
PCBs

CAUTION
CONTAINS
PCBs
(Polychlorinated Biphenyls)
U.S. D.O.T. SHIPPING DESCRIPTION
HAZARD CLASS
9
HAZARDOUS WASTE
STATE AND FEDERAL LAW PROHIBIT IMPROPER DISPOSAL
CAUTION
CONTAINS HAZARDOUS OR TOXIC WASTE

CAUTION
PCBs

CAUTION
PCBs

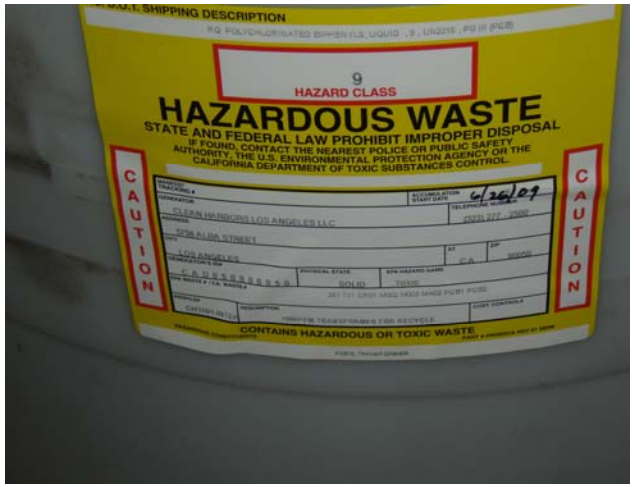
SHIPPING DESCRIPTION
9
HAZARD CLASS
HAZARDOUS WASTE
STATE AND FEDERAL LAW PROHIBIT IMPROPER DISPOSAL
IF FOUND, CONTACT THE NEAREST POLICE OR PUBLIC SAFETY AUTHORITY, THE U.S. ENVIRONMENTAL PROTECTION AGENCY OR THE CALIFORNIA DEPARTMENT OF TOXIC SUBSTANCES CONTROL
CAUTION
CAUTION
CLEAN HARBORS LOS ANGELES LLC
3736 ALBA STREET
LOS ANGELES
CA
SOLID
CONTAINS HAZARDOUS OR TOXIC WASTE

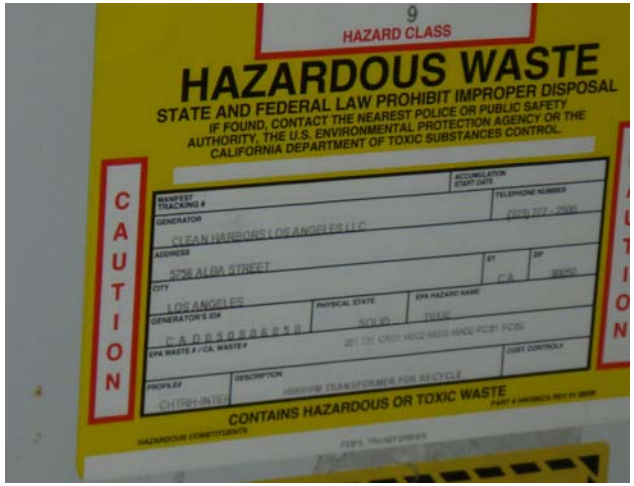
9
HAZARD CLASS
HAZARDOUS WASTE
STATE AND FEDERAL LAW PROHIBIT IMPROPER DISPOSAL
IF FOUND, CONTACT THE NEAREST POLICE OR PUBLIC SAFETY AUTHORITY, THE U.S. ENVIRONMENTAL PROTECTION AGENCY OR THE CALIFORNIA DEPARTMENT OF TOXIC SUBSTANCES CONTROL
CAUTION
CLEAN HARBORS LOS ANGELES LLC
3736 ALBA STREET
LOS ANGELES
CA
SOLID
CONTAINS HAZARDOUS OR TOXIC WASTE

CHSY-1

PCBs

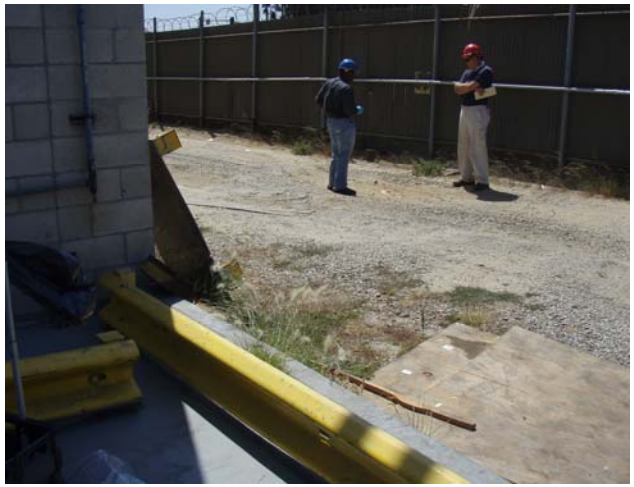

CHSY-1

CAUTION
PCBs
HAZARDOUS WASTE

CHSY-1

Clean Harbors
CHSY-2

Clean Harbors
CHSY-2

Clean Harbors
CHSY-1

Clean Harbors
CHSY-2

Clean Harbors
CHSY-1

Clean Harbors
CHSY-2

Clean Harbors
CHSY-2

Clean Harbors
CHSY-3

Clean Harbors
CHSY-3

CAUTION
AUTHORIZED
PERSONNEL
ONLY

Clean Harbors
CHSY-3

Clean Harbors
CHSY-2

Clean Harbors
CHSY-3

Clean Harbors
CHSY-3

Clean Harbors
CHSY-4
7/16/09

Clean Harbors
CHSY-4

Clean Harbors
CHSY-4

Clean Harbors
CHSW-1

Clean Harbors
CHSW-1
7/16/09

Clean Harbors
CHSW-1
7/16/09

Clean Harbors
CHSW-1
7/16/09

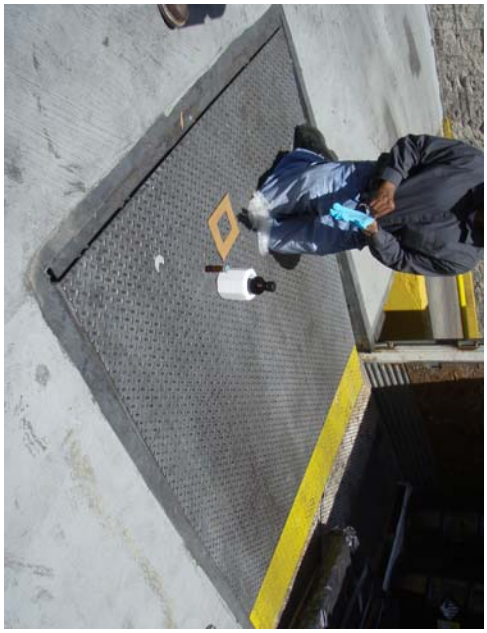

Clean Harbors
CHSW-2
7/16/09

Clean Harbors
CHSW-2A
7/16/09

Clean Harbors
CHSW-4
7/16/09

Clean Harbors
CHSW-2
7/16/09

KleenGuard

Clean Harbors
CHSW-4
7/16/09

Clean Harbors
CHSW-2
7/16/09

Clean Harbors
CHSW-2A
7/16/09

Clean Harbors
CHSW-5
7/16/09

Clean Harbors
CHSW-5

Clean Harbors
CHSW-5
7/16/09

Clean Harbors
CHSW-4
7/16/09

114 PPM

Clean Harbors
CHSW-4
7/16/09

Clean Harbors
CHSW-5

Clean Harbors
CHSW-5A
7/16/09

HOLD

Clean Harbors
CHSW-5
7/16/09

HOLD
Clean Harbors
CHSW-6
7/16/09

Clean Harbors
CHSW-5
7/16/09

Clean Harbors
CHSW-5A
7/16/09

HOLD
Clean Harbors
CHSW-6A
7/16/09

Clean Harbors
CHSW-7
7/16/09

Clean Harbors
CHSW-7

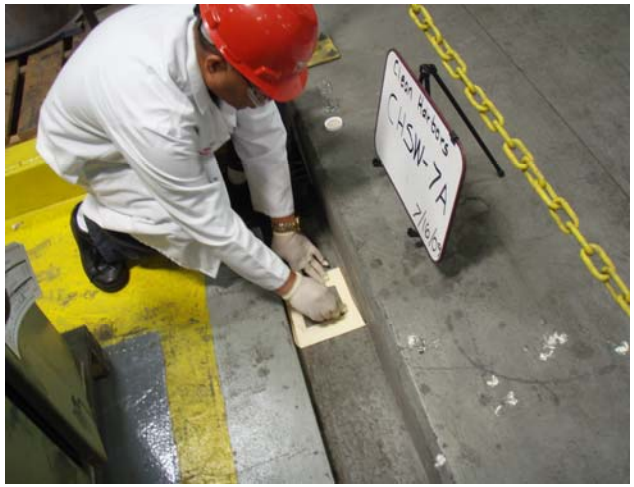
Clean Harbors
CHSW-7A

Clean Harbors
CHSW-7
7/16/09

Clean Harbors
CHSW-7

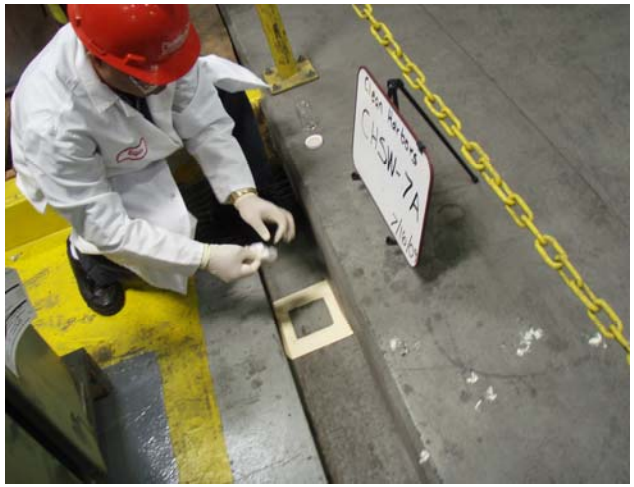
Clean Harbors
CHSW-7A

Clean Harbors
CHSW-7

Clean Harbors
CHSW-7A

Clean Harbors
CHSW- 8
7/16/09

Clean Harbors
CHSW- 8

Clean Harbors
CHSW- 9
7/16/09

Clean Harbors
CHSW- 8

Clean Harbors
CHSW- 8A
7/16/09

Clean Harbors
CHSW- 8A
7/16/09

52675
50

Clean Harbors
CHSW-9A
7/16/09

Clean Harbors
CHSW-10
7/16/09

Clean Harbors
CHSW-9
7/16/09

Clean Harbors
CHSW-9A
7/16/09

Clean Harbors
CHSW-10
7/16/09

Clean Harbors
CHSW-9
7/16/09

HAZARDOUS WASTE
1150

Clean Harbors
CHSW-10A
7/16/09

Cleanharbors
6 / 24 / 09
LS
NON-HAZARDOUS WASTE
Profile: CH154227
Hazard:
Const: (Drained Electrical Equipment)
18639222

Clean Harbors
CHOS-1
7/16/09

Clean Harbors
CHSW-10
7/16/09

Clean Harbors
CHSW-10
7/16/09

Clean Harbors
CHSW-10A
7/16/09

Clean Harbors
CHOS-1
7/16/09

Clean Harbors
CHSW-11
7/16/09

Clean Harbors
CHOS-1
7/16/09

Clean Harbors
CHSW-11
7/16/09

Clean Harbors
CHOS-1
7/16/09

Clean Harbors
CHOS-1
7/16/09

Clean Harbors
CHSW-11
7/16/09

Clean Harbors
CHSW-11A
7/16/09