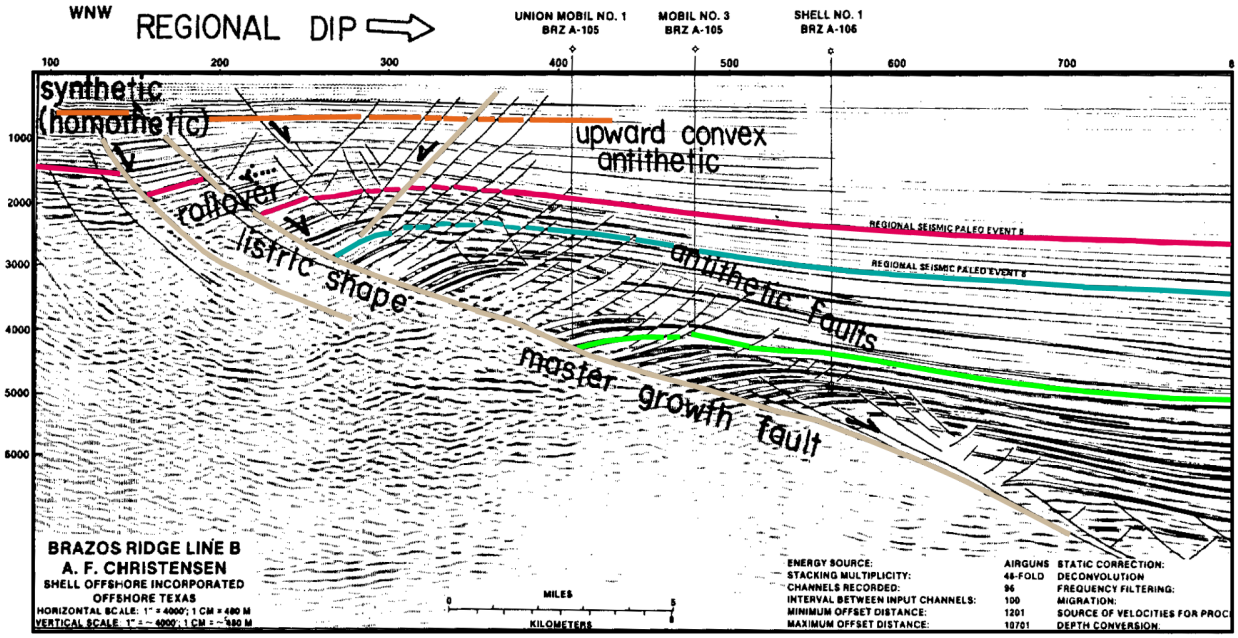


**Figure 3.3-2 Listric Fault example**