1435 Norjohn Court, Unit 1, Burlington, ON, Canada L7L 0E6

SVOC DATA PACKAGE

APPENDIX 1: INSTRUMENT OUTPUT DOCUMENTS

Including For Each Analytical Sequence::

- The scanned instrument runlogs
- Quantification Tables
- Quantify Audit Report
- Instrument output (SICP chromatograms) indicating the integrations used for quantification including:
    - GC chromatographic resolution checks, where appropriate
    - SICPs for the run
    - SICP chromatograms indicating both the automated and manual peak integratio where this has been edited
    - Individual Quantitation Reports

- Reference peak profiles indicating the mass resolution
    - Pre-run mass calibration check printouts
    - Post-run mass calibration check printouts

Sample List Report **MassLynx 4.1 SCN815 SCN795**

Sample List: C:\MassLynx\Default.pro\Sampledb\7-160317A-RUN.SPL
Last Modified: Thursday, March 17, 2016 14:58:31 Eastern Daylight Time
Printed: Friday, March 18, 2016 07:40:44 Eastern Daylight Time

Page Position (1, 1)

	File Name	Sample ID	File Text	Sample Type	MS File	Inlet File	Vial	
1	7-160317A01	H7-15-CS3-0013	1613B-CS3+PERF-009	Analyte	Dioxin_1613B	Dioxin_1613B	Tray1:1	ICAL
2	7-160317A02	H7-15-CS2-0013	1613B-CS2-009	Analyte	Dioxin_1613B	Dioxin_1613B	Tray1:2	
3	7-160317A03	H7-15-CS1-0013	1613B-CS1-009	Analyte	Dioxin_1613B	Dioxin_1613B	Tray1:3	
4	7-160317A04	H7-15-CS0-0013	1613B-CS1-009	Analyte	Dioxin_1613B	Dioxin_1613B	Tray1:4	
5	7-160317A05	H7-15-CS5-0013	1613B-CS5-009	Analyte	Dioxin_1613B	Dioxin_1613B	Tray1:5	
6	7-160317A06	H7-15-CS4-0013	1613B-CS4-009	Analyte	Dioxin_1613B	Dioxin_1613B	Tray1:6	
7	7-160317A07	H7-15-RS1-0013	1613B-RS1-009	Analyte	Dioxin_1613B	Dioxin_1613B	Tray1:7	REF
8	7-160317A08	H7-15-RS2-0013	1613B-RS2-009	Analyte	Dioxin_1613B	Dioxin_1613B	Tray1:8	
9	7-160317A09	H7-15-CCV-0145	1613B-CS3+PERF-009	Analyte	Dioxin_1613B	Dioxin_1613B	Tray1:1	A1
10	7-160317A10	WG2274945-2	1613 LCS	Analyte	Dioxin_1613B	Dioxin_1613B	Tray1:9	
11	7-160317A11	WG2268931-2	DX LCS	Analyte	Dioxin_1613B	Dioxin_1613B	Tray1:10	
12	7-160317A12	TOLUENE	INST BLANK	Analyte	Dioxin_1613B	Dioxin_1613B	Tray1:11	
13	7-160317A13	TOLUENE	INST BLANK	Analyte	Dioxin_1613B	Dioxin_1613B	Tray1:11	
14	7-160317A14	WG2274945-1	1613 MB	Analyte	Dioxin_1613B	Dioxin_1613B	Tray1:12	
15	7-160317A15	WG2268931-1	DX MB	Analyte	Dioxin_1613B	Dioxin_1613B	Tray1:13	
16	7-160317A16	L1713539-51	1613 RE *	Analyte	Dioxin_1613B	Dioxin_1613B	Tray1:14	
17	7-160317A17	L1713539-52	1613 RE *	Analyte	Dioxin_1613B	Dioxin_1613B	Tray1:15	
18	7-160317A18	L1739223-1	DTOX RE	Analyte	Dioxin_1613B	Dioxin_1613B	Tray1:16	
19	7-160317A19	L1739223-2	DTOX RE	Analyte	Dioxin_1613B	Dioxin_1613B	Tray1:17	
20	7-160317A20	L1741457-7	1613 RE	Analyte	Dioxin_1613B	Dioxin_1613B	Tray1:18	
21	7-160317A21	WG2274945-4	DUP	Analyte	Dioxin_1613B	Dioxin_1613B	Tray1:19	
22	7-160317A22	L1741457-13	1613 RE	Analyte	Dioxin_1613B	Dioxin_1613B	Tray1:20	
23	7-160317A23	L1739121-1	DX	Analyte	Dioxin_1613B	Dioxin_1613B	Tray1:21	
24	7-160317A24	WG2268931-4	DUP	Analyte	Dioxin_1613B	Dioxin_1613B	Tray1:22	
25	7-160317A25	H7-15-CCV-0146	1613B-CS3+PERF-009	Analyte	Dioxin_1613B	Dioxin_1613B	Tray1:1	

VP ✓

PMR ✓

INJ S16,17 MISINJECT ? *

CO LOW LEVEL 2378'S IN MB'S

REC/RAT ✓

CC ✓✓

MR ✓✓

RL ✓✓

RES ✓✓

DATA ✓✓

7-160317A1-Q1

✓ 7-160317A-1613/M23-ICAL

✓ 7-160317A-1613/M23-REF

	File Name	Sample ID	File Text	Sample Type	Na Conc Te	Na Conc Pe-Hp	Na Conc Oc	ES Conc Te-Hp	ES Conc Oc	Conc IS	Conc CS	Conc FS 37Cl	Conc FS Pe-Hp
1	7-160317A03	H7-15-CS1-0013	1613B-CS1-009	Standard	0.5	2.5	5	100	200	100	100	0.5	100
2	7-160317A02	H7-15-CS2-0013	1613B-CS2-009	Standard	2	10	20	100	200	100	100	2	100
3	7-160317A01	H7-15-CS3-0013	1613B-CS3+PERF-009	Standard	10	50	100	100	200	100	100	10	100
4	7-160317A06	H7-15-CS4-0013	1613B-CS4-009	Standard	40	200	400	100	200	100	100	40	100
5	7-160317A05	H7-15-CS5-0013	1613B-CS5-009	Standard	200	1000	2000	100	200	100	100	200	100

Quantify Sample Summary Report **MassLynx MassLynx V4.1 SCN 901**

Dataset: C:\MassLynx\Dioxin.PRO\Results Files\7-160317A-M23-ICAL.qld

Last Altered: Monday, August 22, 2016 13:32:13 Eastern Daylight Time
Printed: Monday, August 22, 2016 14:23:41 Eastern Daylight Time

Method: C:\MassLynx\Dioxin.PRO\MethDB\Dioxin_M23A.mdb 10 Mar 2016 19:26:03
Calibration: 22 Aug 2016 13:32:13

Name: 7-160317A03, Date: 17-Mar-2016, Time: 17:21:50, ID: H7-15-CS1-0013, Description: 1613B-CS1-009, Vial: Tray1:3

	Target Analyte	#Hom	Total Area	Ion1 Area	Ion2 Area	Ra	Ra Fail=YES	RT	RRT	RT LCL	RT UCL	pg	%Rec	Mod.Comment	Noise 1	Noise 2
1	2378-TCDD		11348.761	5221.538	6127	0.85	NO	27.75	1.00	27.72	27.79	0.48685	97.4	TP160318MB	2692	1881
2	12378-PeCDD		43285.863	26744.695	16541	1.62	NO	31.95	1.00	31.92	31.98	2.52023	100.8		2685	1867
3	123478-HxCDD		36499.389	20093.801	16406	1.22	NO	33.98	1.00	33.95	34.02	2.35269	94.1		2668	2671
4	123678-HxCDD		41904.611	24282.697	17622	1.38	NO	34.03	1.00	34.00	34.07	2.41728	96.7		2668	2671
5	123789-HxCDD		35475.349	19923.475	15552	1.28	NO	34.16	1.00	34.12	34.19	2.27454	91.0		2668	2671
6	1234678-HpCDD		34142.911	18163.232	15980	1.14	NO	35.62	1.00	35.59	35.65	2.52426	101.0		1854	1872
7	OCDD		54781.057	25650.055	29131	0.88	NO	37.09	1.00	37.06	37.13	5.06164	101.2		1889	2256
8	2378-TCDF		15487.464	6391.974	9095	0.70	NO	26.84	1.00	26.81	26.88	0.47502	95.0		1985	2210
9	12378-PeCDF		65687.735	39218.684	26469	1.48	NO	30.99	1.00	30.96	31.03	2.52993	101.2		2061	2985
10	23478-PeCDF		65828.969	39956.008	25873	1.54	NO	31.74	1.17	31.70	31.77	2.48952	99.6		2061	2985
11	123478-HxCDF		53286.549	28602.125	24684	1.16	NO	33.49	0.98	33.46	33.53	2.47487	99.0		3594	3162
12	123678-HxCDF		58920.529	32380.529	26540	1.22	NO	33.56	1.00	33.53	33.60	2.45683	98.3		3594	3162
13	234678-HxCDF		52485.441	28920.910	23565	1.23	NO	33.89	0.99	33.86	33.93	2.36429	94.6		3594	3162
14	123789-HxCDF		43788.469	24064.365	19724	1.22	NO	34.31	1.00	34.27	34.34	2.39347	95.7		3594	3162
15	1234678-HpCDF		40369.524	26245.570	14124	1.86	NO	35.06	1.00	35.03	35.10	2.48031	99.2		2065	1851
16	1234789-HpCDF		31124.001	20115.395	11009	1.83	NO	35.87	1.05	35.84	35.91	2.48215	99.3		2065	1851
17	OCDF		63962.375	30841.297	33121	0.93	NO	37.19	1.00	37.15	37.22	4.91618	98.3		2192	2485
18	37Cl-2378-TCDD FS		13164.104	13164.104				27.75	1.00	27.72	27.79	0.51476	103.0		1993	
19	13C-123478-HxCDD FS		1517944.3...	841278.375	676666	1.24	NO	33.98	0.99	33.94	34.01	98.88292	98.9		7461	5218
20	13C-23478-PeCDF FS		2822572.3...	1733338.125	1089234	1.59	NO	31.73	1.17	31.69	31.76	100.96319	101.0		6898	2433
21	13C-123478-HxCDF FS		1877104.9...	641541.313	1235564	0.52	NO	33.49	0.98	33.45	33.52	99.24967	99.2		4914	6857
22	13C-1234789-HpCDF FS		1223474.7...	377702.406	845772	0.45	NO	35.87	1.05	35.84	35.91	97.35425	97.4		5214	7411
23	13C-2378-TCDD ES		2238477.8...	967243.000	1271235	0.76	NO	27.72	1.03	27.69	27.76	99.12139	99.1		4358	3111
24	13C-12378-PeCDD ES		1809592.4...	1111745.500	697847	1.59	NO	31.93	1.18	31.89	31.96	96.76082	96.8		3819	3394
25	13C-123678-HxCDD ES		1857490.1...	1023525.000	833965	1.23	NO	34.03	1.00	34.00	34.06	97.67689	97.7		7461	5218
26	13C-1234678-HpCDD ES		1326472.0...	677473.938	648998	1.04	NO	35.62	1.04	35.59	35.65	95.64066	95.6		4588	6981
27	13C-OCDD ES		2165447.3...	1004106.500	1161341	0.86	NO	37.09	1.09	37.05	37.12	184.54331	92.3		4487	4703
28	13C-2378-TCDF ES		3314807.8...	1466770.875	1848037	0.79	NO	26.83	0.99	26.80	26.86	100.05010	100.1		10225	4765
29	13C-12378-PeCDF ES		2686540.1...	1648152.125	1038388	1.59	NO	30.98	1.15	30.95	31.02	95.84403	95.8		6898	2433
30	13C-123678-HxCDF ES		2234676.0...	759495.313	1475181	0.51	NO	33.55	0.98	33.52	33.58	98.82254	98.8		4914	6857
31	13C-1234678-HpCDF ES		1661563.6...	513411.875	1148152	0.45	NO	35.06	1.03	35.03	35.10	95.91822	95.9		5214	7411
32	13C-123789-HxCDF CS		1680737.0...	579914.625	1100822	0.53	NO	34.30	1.00	34.27	34.33	97.98320	98.0		4914	6857
33	13C-1234-TCDD IS		2477516.2...	1077883.375	1399633	0.77	NO	27.02	0.00	26.99	27.06	130.25084	130.3		4358	3111
34	13C-123789-HxCDD IS		1716053.3...	919466.188	796587	1.15	NO	34.15	0.00	34.12	34.18	125.17293	125.2		7461	5218

Quantify Sample Summary Report **MassLynx MassLynx V4.1 SCN 901**

Dataset: C:\MassLynx\Dioxin.PRO\Results Files\7-160317A-M23-ICAL.qld

Last Altered: Monday, August 22, 2016 13:32:13 Eastern Daylight Time
Printed: Monday, August 22, 2016 14:23:41 Eastern Daylight Time

Name: 7-160317A03, Date: 17-Mar-2016, Time: 17:21:50, ID: H7-15-CS1-0013, Description: 1613B-CS1-009, Vial: Tray1:3

	Target Analyte	#Hom	Total Area	Ion1 Area	Ion2 Area	Ra	Ra Fail=YES	RT	RRT	RT LCL	RT UCL	pg	%Rec	Mod.Comment	Noise 1	Noise 2
35	Total-Tetradioxins	1		5221.538								0.48685			2692	
36	Total-Pentadioxins	1		26744.695								2.52023			2685	
37	Total-Hexadioxins	3		64299.973								7.04451			2668	
38	Total-Heptadioxins	1		18163.232								2.52426			1854	
39	Total-OCDD	1		25650.055								5.06164			1889	
40	Total-Tetrafurans	1		6391.974								0.47502			1985	
41	Total-PeCDF-F1	1		297.120								0.01941			2093	
42	Total-Pentafurans	4		80707.257								5.12108			2061	
43	Total-Hexafurans	4		113967.929								9.68946			3594	
44	Total-Heptafurans	2		46360.965								4.96246			2065	
45	Totals-OCDF	1		30841.297								4.91618			2192	
46	Totals-37Cl-2378-TCDD	3		14129.853								0.55252			1993	

Quantify Sample Summary Report **MassLynx MassLynx V4.1 SCN 901**

Dataset: C:\MassLynx\Dioxin.PRO\Results Files\7-160317A-M23-ICAL.qld

Last Altered: Monday, August 22, 2016 13:32:13 Eastern Daylight Time
Printed: Monday, August 22, 2016 14:23:41 Eastern Daylight Time

Name: 7-160317A02, Date: 17-Mar-2016, Time: 16:40:03, ID: H7-15-CS2-0013, Description: 1613B-CS2-009, Vial: Tray1:2

	Target Analyte	#Hom	Total Area	Ion1 Area	Ion2 Area	Ra	Ra Fail=YES	RT	RRT	RT LCL	RT UCL	pg	%Rec	Mod.Comment	Noise 1	Noise 2
1	2378-TCDD		21561.814	9394.835	12167	0.77	NO	27.77	1.00	27.73	27.80	2.03112	101.6		4067	3388
2	12378-PeCDD		74760.371	45258.781	29502	1.53	NO	31.95	1.00	31.92	31.98	9.71507	97.2		2423	2465
3	123478-HxCDD		72232.342	39793.559	32439	1.23	NO	33.98	0.99	33.95	34.02	10.32007	103.2		3555	3071
4	123678-HxCDD		76176.000	43618.871	32557	1.34	NO	34.04	1.00	34.01	34.07	9.73991	97.4		3555	3071
5	123789-HxCDD		68119.004	38777.141	29342	1.32	NO	34.16	1.00	34.13	34.20	9.68073	96.8		3555	3071
6	1234678-HpCDD		62340.543	32976.523	29364	1.12	NO	35.62	1.00	35.59	35.65	10.06577	100.7		3677	2671
7	OCDD		102251.070	47596.824	54654	0.87	NO	37.09	1.00	37.05	37.12	19.84605	99.2		1678	2096
8	2378-TCDF		28676.126	12157.429	16519	0.74	NO	26.87	1.00	26.84	26.91	1.97508	98.8		3180	3794
9	12378-PeCDF		114923.629	69622.883	45301	1.54	NO	31.00	1.00	30.97	31.04	9.70100	97.0		2401	2561
10	23478-PeCDF		117200.457	70248.648	46952	1.50	NO	31.74	1.17	31.70	31.77	9.71431	97.1		2401	2561
11	123478-HxCDF		95512.121	51372.328	44140	1.16	NO	33.49	0.98	33.46	33.53	10.01650	100.2		4308	3671
12	123678-HxCDF		103115.367	56038.695	47077	1.19	NO	33.56	1.00	33.53	33.60	9.70856	97.1		4308	3671
13	234678-HxCDF		96086.730	51720.824	44366	1.17	NO	33.90	0.99	33.87	33.93	9.77345	97.7		4308	3671
14	123789-HxCDF		76421.148	40965.031	35456	1.16	NO	34.31	1.00	34.28	34.35	9.43201	94.3		4308	3671
15	1234678-HpCDF		73839.455	47620.777	26219	1.82	NO	35.07	1.00	35.04	35.11	9.67262	96.7		3886	2811
16	1234789-HpCDF		57011.088	36239.465	20772	1.74	NO	35.87	1.05	35.84	35.91	9.69380	96.9		3886	2811
17	OCDF		123186.961	58297.203	64890	0.90	NO	37.19	1.00	37.15	37.22	19.88906	99.4		1720	2326
18	37Cl-2378-TCDD FS		22595.281	22595.281				27.77	1.00	27.73	27.80	1.94013	97.0		3481	
19	13C-123478-HxCDD FS		672923.719	373532.344	299391	1.25	NO	33.98	0.99	33.94	34.01	97.16349	97.2		5676	5610
20	13C-23478-PeCDF FS		1280576.0...	776573.688	504002	1.54	NO	31.73	1.17	31.69	31.76	100.39374	100.4		3393	3320
21	13C-123478-HxCDF FS		862155.938	295049.625	567106	0.52	NO	33.49	0.98	33.45	33.52	102.93169	102.9		7929	7058
22	13C-1234789-HpCDF FS		575920.516	176688.547	399232	0.44	NO	35.87	1.05	35.84	35.91	97.70694	97.7		4670	3285
23	13C-2378-TCDD ES		1019419.7...	442123.531	577296	0.77	NO	27.75	1.03	27.72	27.79	97.91926	97.9		4906	3998
24	13C-12378-PeCDD ES		810776.531	501380.875	309396	1.62	NO	31.94	1.18	31.90	31.97	94.04170	94.0		3130	4997
25	13C-123678-HxCDD ES		838020.594	477893.219	360127	1.33	NO	34.03	1.00	34.00	34.07	102.27584	102.3		5676	5610
26	13C-1234678-HpCDD ES		607372.656	307184.125	300189	1.02	NO	35.62	1.04	35.59	35.65	101.63721	101.6		6695	4897
27	13C-OCDD ES		1030864.9...	499266.281	531599	0.94	NO	37.09	1.09	37.05	37.12	203.89450	101.9		2990	3301
28	13C-2378-TCDF ES		1476139.3...	644781.000	831358	0.78	NO	26.84	0.99	26.81	26.88	96.64670	96.6		9507	5717
29	13C-12378-PeCDF ES		1225772.8...	760328.125	465445	1.63	NO	30.99	1.15	30.96	31.03	94.85981	94.9		3393	3320
30	13C-123678-HxCDF ES		989673.219	343039.156	646634	0.53	NO	33.56	0.98	33.52	33.59	101.57488	101.6		7929	7058
31	13C-1234678-HpCDF ES		779316.766	238249.328	541067	0.44	NO	35.06	1.03	35.03	35.10	104.41219	104.4		4670	3285
32	13C-123789-HxCDF CS		726326.969	251320.875	475006	0.53	NO	34.31	1.00	34.27	34.34	98.27365	98.3		7929	7058
33	13C-1234-TCDD IS		1142131.2...	504065.281	638066	0.79	NO	27.05	0.00	27.02	27.09	60.04544	60.0		4906	3998
34	13C-123789-HxCDD IS		739397.062	429584.656	309812	1.39	NO	34.16	0.00	34.12	34.19	53.93334	53.9		5676	5610
35	Total-Tetradioxins	2		10197.076								2.19628			4067	
36	Total-Pentadioxins	1		45258.781								9.71507			2423	
37	Total-Hexadioxins	3		122189.571								29.74071			3555	

Quantify Sample Summary Report **MassLynx MassLynx V4.1 SCN 901**

Dataset: C:\MassLynx\Dioxin.PRO\Results Files\7-160317A-M23-ICAL.qld

Last Altered: Monday, August 22, 2016 13:32:13 Eastern Daylight Time
Printed: Monday, August 22, 2016 14:23:41 Eastern Daylight Time

Name: 7-160317A02, Date: 17-Mar-2016, Time: 16:40:03, ID: H7-15-CS2-0013, Description: 1613B-CS2-009, Vial: Tray1:2

	Target Analyte	#Hom	Total Area	Ion1 Area	Ion2 Area	Ra	Ra Fail=YES	RT	RRT	RT LCL	RT UCL	pg	%Rec	Mod.Comment	Noise 1	Noise 2
38	Total-Heptadioxins	2		34451.095								10.51575			3677	
39	Total-OCDD	1		47596.824								19.84605			1678	
40	Total-Tetrafurans	1		12157.429								1.97508			3180	
41	Total-PeCDF-F1	3		1156.688								0.15729			3633	
42	Total-Pentafurans	2		139871.531								19.41531			2401	
43	Total-Hexafurans	4		200096.878								38.93052			4308	
44	Total-Heptafurans	2		83860.242								19.36642			3886	
45	Totals-OCDF	1		58297.203								19.88906			1720	
46	Totals-37Cl-2378-TCDD	3		23138.369								1.98676			3481	

Quantify Sample Summary Report **MassLynx MassLynx V4.1 SCN 901**

Dataset: C:\MassLynx\Dioxin.PRO\Results Files\7-160317A-M23-ICAL.qld

Last Altered: Monday, August 22, 2016 13:32:13 Eastern Daylight Time
Printed: Monday, August 22, 2016 14:23:41 Eastern Daylight Time

Name: 7-160317A01, Date: 17-Mar-2016, Time: 15:59:43, ID: H7-15-CS3-0013, Description: 1613B-CS3+PERF-009, Vial: Tray1:1

	Target Analyte	#Hom	Total Area	Ion1 Area	Ion2 Area	Ra	Ra Fail=YES	RT	RRT	RT LCL	RT UCL	pg	%Rec	Mod.Comment	Noise 1	Noise 2
1	2378-TCDD		253763.071	110309.930	143453	0.77	NO	27.75	1.00	27.72	27.79	10.20183	102.0		3395	2928
2	12378-PeCDD		962370.219	596035.688	366335	1.63	NO	31.95	1.00	31.92	31.98	49.54233	99.1		4262	4601
3	123478-HxCDD		928888.844	517868.656	411020	1.26	NO	33.99	1.00	33.96	34.02	49.53742	99.1		4620	9700
4	123678-HxCDD		1065440.0...	597243.250	468197	1.28	NO	34.04	1.00	34.01	34.08	50.84923	101.7		4620	9700
5	123789-HxCDD		1036329.5...	590300.875	446029	1.32	NO	34.16	1.00	34.13	34.20	54.97385	109.9		4620	9700
6	1234678-HpCDD		869502.031	437534.156	431968	1.01	NO	35.62	1.00	35.59	35.65	49.13728	98.3		5165	5191
7	OCDD		1431762.6...	689157.375	742605	0.93	NO	37.10	1.00	37.06	37.13	98.14729	98.1		2396	3029
8	2378-TCDF		368681.735	161246.141	207436	0.78	NO	26.84	1.00	26.81	26.88	10.45420	104.5		3011	3965
9	12378-PeCDF		1425627.6...	869535.875	556092	1.56	NO	31.00	1.00	30.97	31.04	47.58732	95.2		4361	5822
10	23478-PeCDF		1500310.5...	912557.625	587753	1.55	NO	31.74	1.17	31.70	31.77	49.17466	98.3		4361	5822
11	123478-HxCDF		1241072.3...	678751.563	562321	1.21	NO	33.49	0.98	33.46	33.53	48.07359	96.1		7043	10288
12	123678-HxCDF		1458897.3...	809279.125	649618	1.25	NO	33.56	1.00	33.53	33.60	50.73506	101.5		7043	10288
13	234678-HxCDF		1337217.5...	727315.188	609902	1.19	NO	33.89	0.99	33.86	33.93	50.23873	100.5		7043	10288
14	123789-HxCDF		1124307.8...	615666.375	508641	1.21	NO	34.31	1.00	34.28	34.35	51.25404	102.5		7043	10288
15	1234678-HpCDF		1028772.6...	672406.125	356367	1.89	NO	35.07	1.00	35.04	35.11	50.28404	100.6		4550	3418
16	1234789-HpCDF		804449.219	518515.188	285934	1.81	NO	35.87	1.05	35.84	35.91	51.03742	102.1		4550	3418
17	OCDF		1694039.0...	802429.938	891609	0.90	NO	37.19	1.00	37.15	37.22	96.59927	96.6		3520	2385
18	37Cl-2378-TCDD FS		286007.688	286007.688				27.75	1.00	27.72	27.79	10.48069	104.8		2823	
19	13C-123478-HxCDD FS		1873470.6...	1041447.688	832023	1.25	NO	33.98	0.99	33.94	34.01	100.97242	101.0		7753	8621
20	13C-23478-PeCDF FS		3193014.1...	1965571.625	1227443	1.60	NO	31.73	1.17	31.69	31.76	98.98740	99.0		6419	5064
21	13C-123478-HxCDF FS		2197612.9...	759262.313	1438351	0.53	NO	33.49	0.98	33.45	33.52	96.90954	96.9		10926	9564
22	13C-1234789-HpCDF FS		1634398.2...	513701.094	1120697	0.46	NO	35.87	1.05	35.84	35.91	103.46083	103.5		4437	8120
23	13C-2378-TCDD ES		2388655.8...	1044755.938	1343900	0.78	NO	27.74	1.03	27.70	27.77	99.14736	99.1		5155	3039
24	13C-12378-PeCDD ES		2046639.9...	1267748.125	778892	1.63	NO	31.94	1.18	31.90	31.97	102.58248	102.6		4363	4526
25	13C-123678-HxCDD ES		2245101.8...	1229339.750	1015762	1.21	NO	34.04	1.00	34.00	34.07	101.87028	101.9		7753	8621
26	13C-1234678-HpCDD ES		1735367.1...	892588.188	842779	1.06	NO	35.62	1.04	35.59	35.65	107.96474	108.0		7789	7128
27	13C-OCDD ES		2918776.0...	1402001.500	1516775	0.92	NO	37.09	1.09	37.05	37.12	214.63354	107.3		3806	4793
28	13C-2378-TCDF ES		3585523.0...	1578135.125	2007388	0.79	NO	26.83	0.99	26.80	26.86	101.44360	101.4		10920	6168
29	13C-12378-PeCDF ES		3099789.6...	1904566.250	1195223	1.59	NO	30.98	1.15	30.95	31.02	103.66137	103.7		6419	5064
30	13C-123678-HxCDF ES		2679413.6...	947410.250	1732003	0.55	NO	33.56	0.98	33.52	33.59	102.24153	102.2		10926	9564
31	13C-1234678-HpCDF ES		2088616.9...	638546.563	1450070	0.44	NO	35.06	1.03	35.03	35.10	104.03730	104.0		4437	8120
32	13C-123789-HxCDF CS		2096880.0...	716278.500	1380602	0.52	NO	34.31	1.00	34.27	34.34	105.48035	105.5		10926	9564
33	13C-1234-TCDD IS		2643038.7...	1156380.250	1486659	0.78	NO	27.04	0.00	27.00	27.07	138.95288	139.0		5155	3039
34	13C-123789-HxCDD IS		1988770.4...	1052215.875	936555	1.12	NO	34.16	0.00	34.12	34.19	145.06555	145.1		7753	8621
35	Total-Tetradioxins	6		636921.039								58.40561			3395	
36	Total-Pentadioxins	4		1861349.825								154.70047			4262	
37	Total-Hexadioxins	4		2273279.344								208.09740			4620	

Quantify Sample Summary Report **MassLynx MassLynx V4.1 SCN 901**

Dataset: C:\MassLynx\Dioxin.PRO\Results Files\7-160317A-M23-ICAL.qld

Last Altered: Monday, August 22, 2016 13:32:13 Eastern Daylight Time
Printed: Monday, August 22, 2016 14:23:41 Eastern Daylight Time

Name: 7-160317A01, Date: 17-Mar-2016, Time: 15:59:43, ID: H7-15-CS3-0013, Description: 1613B-CS3+PERF-009, Vial: Tray1:1

	Target Analyte	#Hom	Total Area	Ion1 Area	Ion2 Area	Ra	Ra Fail=YES	RT	RRT	RT LCL	RT UCL	pg	%Rec	Mod.Comment	Noise 1	Noise 2
38	Total-Heptadioxins	2		945902.156								105.36972			5165	
39	Total-OCDD	1		689157.375								98.14729			2396	
40	Total-Tetrafurans	9		893733.451								58.26757			3011	
41	Total-PeCDF-F1	1		1132280.375								59.51874			2643	
42	Total-Pentafurans	7		2683275.678								145.69980			4361	
43	Total-Hexafurans	6		3543043.056								251.03582			7043	
44	Total-Heptafurans	2		1190921.313								101.32146			4550	
45	Totals-OCDF	1		802429.938								96.59927			3520	
46	Totals-37Cl-2378-TCDD	8		292813.235								10.73008			2823	

Quantify Sample Summary Report **MassLynx MassLynx V4.1 SCN 901**

Dataset: C:\MassLynx\Dioxin.PRO\Results Files\7-160317A-M23-ICAL.qld

Last Altered: Monday, August 22, 2016 13:32:13 Eastern Daylight Time
Printed: Monday, August 22, 2016 14:23:41 Eastern Daylight Time

Name: 7-160317A06, Date: 17-Mar-2016, Time: 19:27:10, ID: H7-15-CS4-0013, Description: 1613B-CS4-009, Vial: Tray1:6

	Target Analyte	#Hom	Total Area	Ion1 Area	Ion2 Area	Ra	Ra Fail=YES	RT	RRT	RT LCL	RT UCL	pg	%Rec	Mod.Comment	Noise 1	Noise 2
1	2378-TCDD		721887.469	318604.125	403283	0.79	NO	27.74	1.00	27.70	27.77	39.81828	99.5		2008	1183
2	12378-PeCDD		2829955.5...	1726421.375	1103534	1.56	NO	31.94	1.00	31.90	31.97	204.33340	102.2		2549	1218
3	123478-HxCDD		2514283.5...	1404722.375	1109561	1.27	NO	33.98	1.00	33.94	34.01	197.94904	99.0		4770	3549
4	123678-HxCDD		2845644.6...	1608317.250	1237327	1.30	NO	34.03	1.00	34.00	34.06	200.49592	100.2		4770	3549
5	123789-HxCDD		2537182.1...	1432138.250	1105044	1.30	NO	34.15	1.00	34.12	34.18	198.69157	99.3		4770	3549
6	1234678-HpCDD		2164890.6...	1111997.250	1052893	1.06	NO	35.62	1.00	35.59	35.65	199.87925	99.9		3934	5047
7	OCDD		3524403.8...	1663652.250	1860752	0.89	NO	37.09	1.00	37.05	37.12	410.34691	102.6		4069	4146
8	2378-TCDF		1021027.4...	448727.969	572300	0.78	NO	26.83	1.00	26.80	26.86	40.83561	102.1		1420	1977
9	12378-PeCDF		4361816.3...	2678584.750	1683232	1.59	NO	30.98	1.00	30.95	31.02	206.78401	103.4		3220	3638
10	23478-PeCDF		4424362.7...	2705642.250	1718721	1.57	NO	31.73	1.17	31.69	31.76	205.95643	103.0		3220	3638
11	123478-HxCDF		3486821.0...	1893098.000	1593723	1.19	NO	33.49	0.98	33.45	33.52	200.44447	100.2		7229	6191
12	123678-HxCDF		3950428.6...	2153430.750	1796998	1.20	NO	33.56	1.00	33.52	33.59	203.88377	101.9		7229	6191
13	234678-HxCDF		3697727.5...	2009419.250	1688308	1.19	NO	33.89	0.99	33.85	33.92	206.17045	103.1		7229	6191
14	123789-HxCDF		3062039.0...	1692777.875	1369261	1.24	NO	34.30	1.00	34.27	34.33	207.16126	103.6		7229	6191
15	1234678-HpCDF		2702197.8...	1765064.625	937133	1.88	NO	35.06	1.00	35.03	35.10	205.79091	102.9		6692	3579
16	1234789-HpCDF		2016252.9...	1309422.250	706831	1.85	NO	35.86	1.05	35.83	35.89	199.31199	99.7		6692	3579
17	OCDF		4340935.8...	2058173.375	2282763	0.90	NO	37.18	1.00	37.14	37.21	420.42837	105.1		3460	5100
18	37Cl-2378-TCDD FS		761383.750	761383.750				27.74	1.00	27.70	27.77	38.28063	95.7		1292	
19	13C-123478-HxCDD FS		1259951.9...	697199.938	562752	1.24	NO	33.97	0.99	33.94	34.00	100.24885	100.2		5389	5165
20	13C-23478-PeCDF FS		2273634.5...	1411828.250	861806	1.64	NO	31.72	1.17	31.68	31.75	100.10692	100.1		3083	3816
21	13C-123478-HxCDF FS		1530922.2...	519129.219	1011793	0.51	NO	33.48	0.98	33.45	33.51	100.18978	100.2		8080	6123
22	13C-1234789-HpCDF FS		1026412.6...	314245.906	712167	0.44	NO	35.86	1.05	35.83	35.89	101.23680	101.2		3689	5746
23	13C-2378-TCDD ES		1740965.5...	762452.875	978513	0.78	NO	27.72	1.03	27.69	27.76	102.35882	102.4		4170	1950
24	13C-12378-PeCDD ES		1459203.7...	903271.750	555932	1.62	NO	31.93	1.18	31.89	31.96	103.59892	103.6		2075	924
25	13C-123678-HxCDD ES		1520780.4...	839873.625	680907	1.23	NO	34.02	1.00	33.99	34.06	96.86427	96.9		5389	5165
26	13C-1234678-HpCDD ES		1062184.7...	542586.063	519599	1.04	NO	35.61	1.04	35.58	35.64	92.76333	92.8		4100	3962
27	13C-OCDD ES		1718472.4...	809065.813	909407	0.89	NO	37.08	1.09	37.04	37.11	177.38833	88.7		3677	3235
28	13C-2378-TCDF ES		2542085.3...	1118191.250	1423894	0.79	NO	26.81	0.99	26.78	26.85	101.87551	101.9		9007	4948
29	13C-12378-PeCDF ES		2182568.1...	1345601.625	836967	1.61	NO	30.97	1.15	30.94	31.00	103.38560	103.4		3083	3816
30	13C-123678-HxCDF ES		1805447.2...	611279.125	1194168	0.51	NO	33.55	0.98	33.52	33.58	96.70703	96.7		8080	6123
31	13C-1234678-HpCDF ES		1340480.4...	414403.781	926077	0.45	NO	35.05	1.03	35.02	35.08	93.72952	93.7		3689	5746
32	13C-123789-HxCDF CS		1377868.8...	482227.813	895641	0.54	NO	34.29	1.00	34.26	34.33	97.29523	97.3		8080	6123
33	13C-1234-TCDD IS		1865932.8...	820934.875	1044998	0.79	NO	27.02	0.00	26.99	27.06	98.09797	98.1		4170	1950
34	13C-123789-HxCDD IS		1416768.8...	786137.313	630632	1.25	NO	34.14	0.00	34.11	34.18	103.34242	103.3		5389	5165
35	Total-Tetradioxins	2		325865.408								40.78418			2008	
36	Total-Pentadioxins	3		1730886.525								204.87323			2549	
37	Total-Hexadioxins	6		4447778.381								597.49900			4770	

Quantify Sample Summary Report **MassLynx MassLynx V4.1 SCN 901**

Dataset: C:\MassLynx\Dioxin.PRO\Results Files\7-160317A-M23-ICAL.qld

Last Altered: Monday, August 22, 2016 13:32:13 Eastern Daylight Time
Printed: Monday, August 22, 2016 14:23:41 Eastern Daylight Time

Name: 7-160317A06, Date: 17-Mar-2016, Time: 19:27:10, ID: H7-15-CS4-0013, Description: 1613B-CS4-009, Vial: Tray1:6

	Target Analyte	#Hom	Total Area	Ion1 Area	Ion2 Area	Ra	Ra Fail=YES	RT	RRT	RT LCL	RT UCL	pg	%Rec	Mod.Comment	Noise 1	Noise 2
38	Total-Heptadioxins	3		1123434.944								201.93051			3934	
39	Total-OCDD	1		1663652.250								410.34691			4069	
40	Total-Tetrafurans	3		457605.827								41.63651			1420	
41	Total-PeCDF-F1	1		164.500								0.01275			1328	
42	Total-Pentafurans	8		5431093.728								416.41466			3220	
43	Total-Hexafurans	6		7767367.957								819.57319			7229	
44	Total-Heptafurans	4		3092013.040								407.36374			6692	
45	Totals-OCDF	1		2058173.375								420.42837			3460	
46	Totals-37Cl-2378-TCDD	5		762237.486								38.32355			1292	

Quantify Sample Summary Report **MassLynx MassLynx V4.1 SCN 901**

Dataset: C:\MassLynx\Dioxin.PRO\Results Files\7-160317A-M23-ICAL.qld

Last Altered: Monday, August 22, 2016 13:32:13 Eastern Daylight Time
Printed: Monday, August 22, 2016 14:23:41 Eastern Daylight Time

Name: 7-160317A05, Date: 17-Mar-2016, Time: 18:45:24, ID: H7-15-CS5-0013, Description: 1613B-CS5-009, Vial: Tray1:5

	Target Analyte	#Hom	Total Area	Ion1 Area	Ion2 Area	Ra	Ra Fail=YES	RT	RRT	RT LCL	RT UCL	pg	%Rec	Mod.Comment	Noise 1	Noise 2
1	2378-TCDD		2648581.0...	1155861.750	1492719	0.77	NO	27.77	1.00	27.73	27.80	199.01842	99.5		2448	1736
2	12378-PeCDD		10280017....	6344628.500	3935389	1.61	NO	31.95	1.00	31.92	31.98	1007.88542	100.8		2156	2705
3	123478-HxCDD		9750852.5...	5456164.000	4294689	1.27	NO	33.98	0.99	33.95	34.02	1046.42326	104.6		7372	5641
4	123678-HxCDD		10825046....	6051241.500	4773805	1.27	NO	34.04	1.00	34.01	34.08	1039.63358	104.0		7372	5641
5	123789-HxCDD		9641302.0...	5351503.500	4289799	1.25	NO	34.16	1.00	34.13	34.20	1029.17477	102.9		7372	5641
6	1234678-HpCDD		8366136.7...	4269454.500	4096682	1.04	NO	35.62	1.00	35.59	35.65	1001.57636	100.2		10291	9743
7	OCDD		14733230....	6951456.500	7781774	0.89	NO	37.09	1.00	37.05	37.12	1976.06016	98.8		6598	4569
8	2378-TCDF		3620658.2...	1587426.250	2033232	0.78	NO	26.86	1.00	26.83	26.89	199.22112	99.6		1755	2864
9	12378-PeCDF		15948967....	9696709.000	6252259	1.55	NO	31.00	1.00	30.97	31.04	1032.26141	103.2		4871	6583
10	23478-PeCDF		16041634....	9753728.000	6287906	1.55	NO	31.74	1.17	31.70	31.77	1019.48485	101.9		4871	6583
11	123478-HxCDF		13267155....	7230774.000	6036382	1.20	NO	33.49	0.98	33.46	33.53	1044.70835	104.5		5537	5396
12	123678-HxCDF		14319052....	7798999.000	6520054	1.20	NO	33.56	1.00	33.53	33.60	1012.29139	101.2		5537	5396
13	234678-HxCDF		13634423....	7521371.500	6113052	1.23	NO	33.89	0.99	33.86	33.93	1041.31253	104.1		5537	5396
14	123789-HxCDF		11206394....	6119310.000	5087084	1.20	NO	34.31	1.00	34.28	34.35	1038.52399	103.9		5537	5396
15	1234678-HpCDF		10073106....	6556087.500	3517019	1.86	NO	35.06	1.00	35.03	35.10	1005.97869	100.6		7485	6106
16	1234789-HpCDF		7872056.2...	5121520.500	2750536	1.86	NO	35.87	1.05	35.84	35.91	1020.45285	102.0		7485	6106
17	OCDF		18020103....	8530314.000	9489789	0.90	NO	37.19	1.00	37.15	37.22	2010.49322	100.5		4880	7407
18	37Cl-2378-TCDD FS		2906403.7...	2906403.750				27.77	1.00	27.73	27.80	199.06661	99.5		2402	
19	13C-123478-HxCDD FS		947231.282	530391.813	416839	1.27	NO	33.98	0.99	33.94	34.01	102.73232	102.7		5047	6956
20	13C-23478-PeCDF FS		1656093.2...	1015072.250	641021	1.58	NO	31.73	1.17	31.69	31.76	99.54875	99.5		2357	2260
21	13C-123478-HxCDF FS		1123543.1...	393228.594	730315	0.54	NO	33.49	0.98	33.45	33.52	100.71934	100.7		4425	7093
22	13C-1234789-HpCDF FS		775020.969	242135.344	532886	0.45	NO	35.86	1.05	35.83	35.89	100.24119	100.2		2026	4028
23	13C-2378-TCDD ES		1277977.4...	558592.188	719385	0.78	NO	27.74	1.03	27.70	27.77	101.45317	101.5		3873	2385
24	13C-12378-PeCDD ES		1074628.5...	663220.563	411408	1.61	NO	31.94	1.18	31.90	31.97	103.01608	103.0		2802	1713
25	13C-123678-HxCDD ES		1115683.156	626388.000	489295	1.28	NO	34.04	1.00	34.00	34.07	101.31271	101.3		5047	6956
26	13C-1234678-HpCDD ES		819167.532	412356.563	406811	1.01	NO	35.61	1.04	35.58	35.64	101.99407	102.0		3242	3828
27	13C-OCDD ES		1491783.7...	694723.500	797060	0.87	NO	37.09	1.09	37.05	37.12	219.54032	109.8		2747	3138
28	13C-2378-TCDF ES		1847752.8...	809971.750	1037781	0.78	NO	26.83	0.99	26.80	26.86	99.98409	100.0		8821	4357
29	13C-12378-PeCDF ES		1598675.3...	982563.625	616112	1.59	NO	30.98	1.15	30.95	31.02	102.24919	102.2		2357	2260
30	13C-123678-HxCDF ES		1318050.3...	437774.875	880275	0.50	NO	33.56	0.98	33.52	33.59	100.65403	100.7		4425	7093
31	13C-1234678-HpCDF ES		1022219.4...	316884.938	705335	0.45	NO	35.06	1.03	35.03	35.10	101.90277	101.9		2026	4028
32	13C-123789-HxCDF CS		1002934.0...	348568.594	654365	0.53	NO	34.30	1.00	34.27	34.33	100.96758	101.0		4425	7093
33	13C-1234-TCDD IS		1381938.3...	600471.375	781467	0.77	NO	27.04	0.00	27.00	27.07	72.65286	72.7		3873	2385
34	13C-123789-HxCDD IS		993740.626	548972.563	444768	1.23	NO	34.16	0.00	34.12	34.19	72.48576	72.5		5047	6956
35	Total-Tetradioxins	4		1185428.417								204.10268			2448	
36	Total-Pentadioxins	5		6366321.657								1011.32345			2156	
37	Total-Hexadioxins	4		16860637.4...								3115.57561			7372	

Quantify Sample Summary Report **MassLynx MassLynx V4.1 SCN 901**

Dataset: C:\MassLynx\Dioxin.PRO\Results Files\7-160317A-M23-ICAL.qld

Last Altered: Monday, August 22, 2016 13:32:13 Eastern Daylight Time
Printed: Monday, August 22, 2016 14:23:41 Eastern Daylight Time

Name: 7-160317A05, Date: 17-Mar-2016, Time: 18:45:24, ID: H7-15-CS5-0013, Description: 1613B-CS5-009, Vial: Tray1:5

	Target Analyte	#Hom	Total Area	Ion1 Area	Ion2 Area	Ra	Ra Fail=YES	RT	RRT	RT LCL	RT UCL	pg	%Rec	Mod.Comment	Noise 1	Noise 2
38	Total-Heptadioxins	4		4305151.296								1009.93433			10291	
39	Total-OCDD	2		6952379.164								1976.31959			6598	
40	Total-Tetrafurans	4		1618483.210								203.12247			1755	
41	Total-PeCDF-F1			0.000								0.00000			1989	
42	Total-Pentafurans	11		19827152.3...								2091.12992			4871	
43	Total-Hexafurans	8		28704051.1...								4141.71851			5537	
44	Total-Heptafurans	6		11704474.3...								2031.06424			7485	
45	Totals-OCDF	3		8530603.071								2010.56779			4880	
46	Totals-37Cl-2378-TCDD	5		2907116.076								199.11540			2402	

Quantify Sample Report **MassLynx MassLynx V4.1 SCN 901**

Dataset: C:\MassLynx\Dioxin.PRO\Results Files\7-160317A-M23-ICAL.qld

Last Altered: Monday, August 22, 2016 13:32:13 Eastern Daylight Time
Printed: Monday, August 22, 2016 14:23:41 Eastern Daylight Time

Method: C:\MassLynx\Dioxin.PRO\MethDB\Dioxin_M23A.mdb 10 Mar 2016 19:26:03
Calibration: 22 Aug 2016 13:32:13

Name: 7-160317A03, Date: 17-Mar-2016, Time: 17:21:50, ID: H7-15-CS1-0013, Description: 1613B-CS1-009, Vial: Tray1:3

2378-TCDD

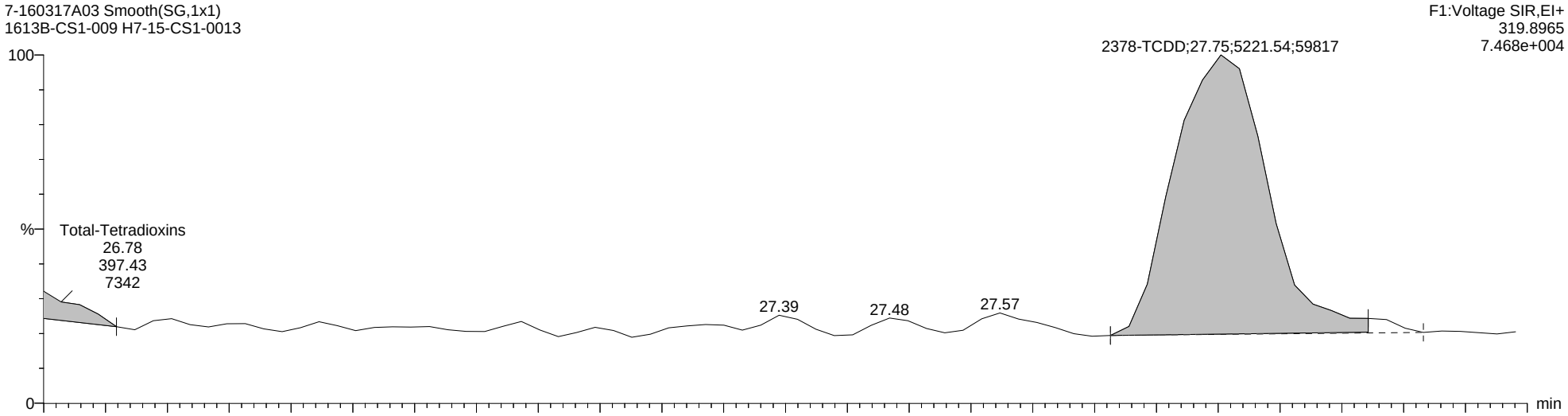

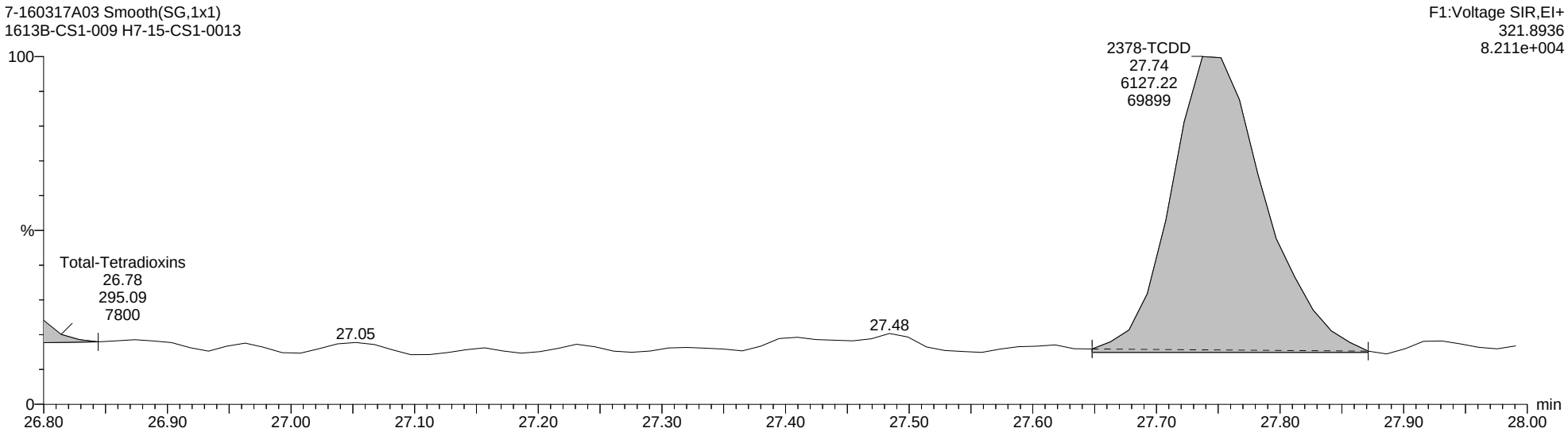

Quantify Sample Report **MassLynx MassLynx V4.1 SCN 901**

Dataset: C:\MassLynx\Dioxin.PRO\Results Files\7-160317A-M23-ICAL.qld

Last Altered: Monday, August 22, 2016 13:32:13 Eastern Daylight Time
Printed: Monday, August 22, 2016 14:23:41 Eastern Daylight Time

Name: 7-160317A03, Date: 17-Mar-2016, Time: 17:21:50, ID: H7-15-CS1-0013, Description: 1613B-CS1-009, Vial: Tray1:3

Total-Tetradioxins

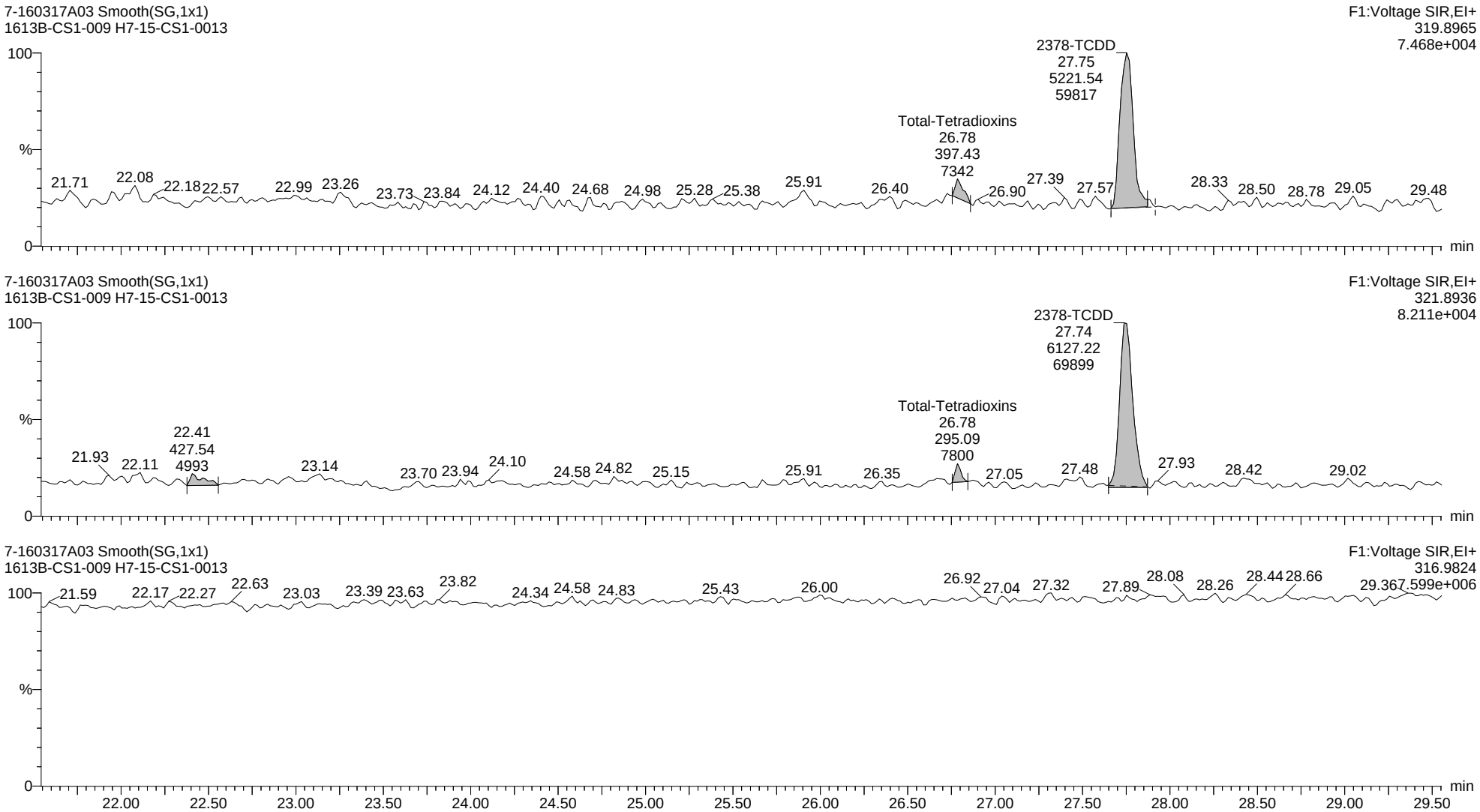

Quantify Sample Report **MassLynx MassLynx V4.1 SCN 901**

Dataset: C:\MassLynx\Dioxin.PRO\Results Files\7-160317A-M23-ICAL.qld

Last Altered: Monday, August 22, 2016 13:32:13 Eastern Daylight Time
Printed: Monday, August 22, 2016 14:23:41 Eastern Daylight Time

Name: 7-160317A03, Date: 17-Mar-2016, Time: 17:21:50, ID: H7-15-CS1-0013, Description: 1613B-CS1-009, Vial: Tray1:3

13C-2378-TCDD ES

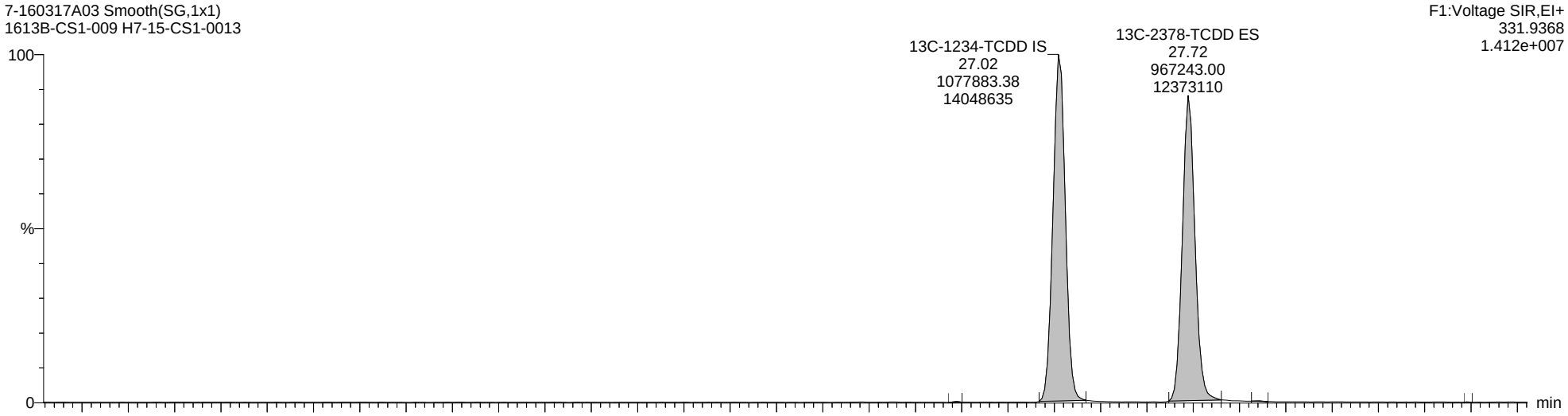

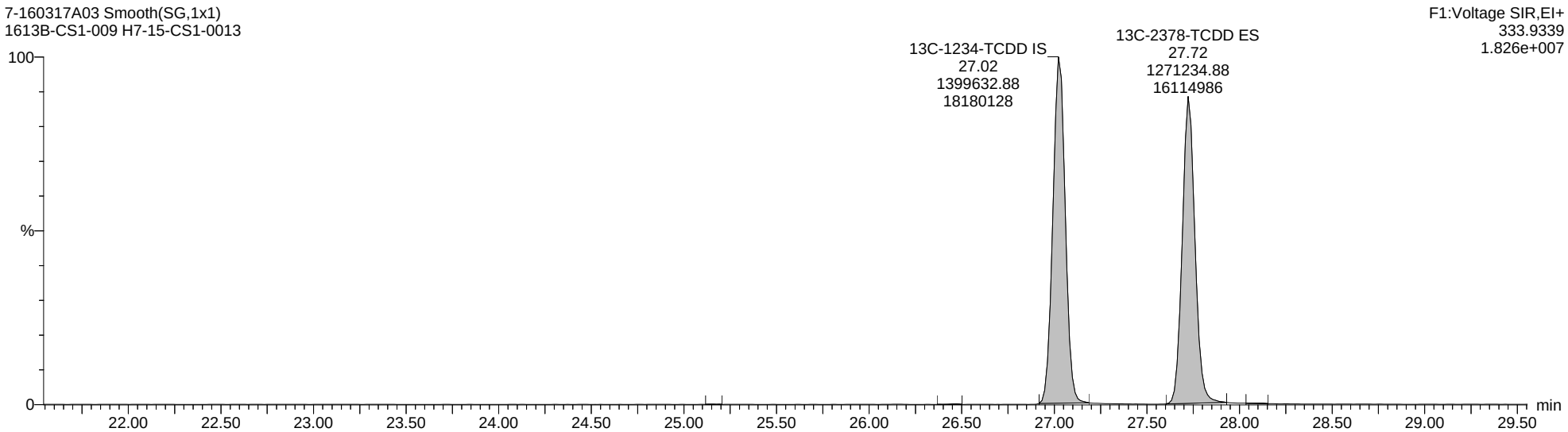

Quantify Sample Report **MassLynx MassLynx V4.1 SCN 901**

Dataset: C:\MassLynx\Dioxin.PRO\Results Files\7-160317A-M23-ICAL.qld

Last Altered: Monday, August 22, 2016 13:32:13 Eastern Daylight Time
Printed: Monday, August 22, 2016 14:23:41 Eastern Daylight Time

Name: 7-160317A03, Date: 17-Mar-2016, Time: 17:21:50, ID: H7-15-CS1-0013, Description: 1613B-CS1-009, Vial: Tray1:3

Totals-37Cl-2378-TCDD

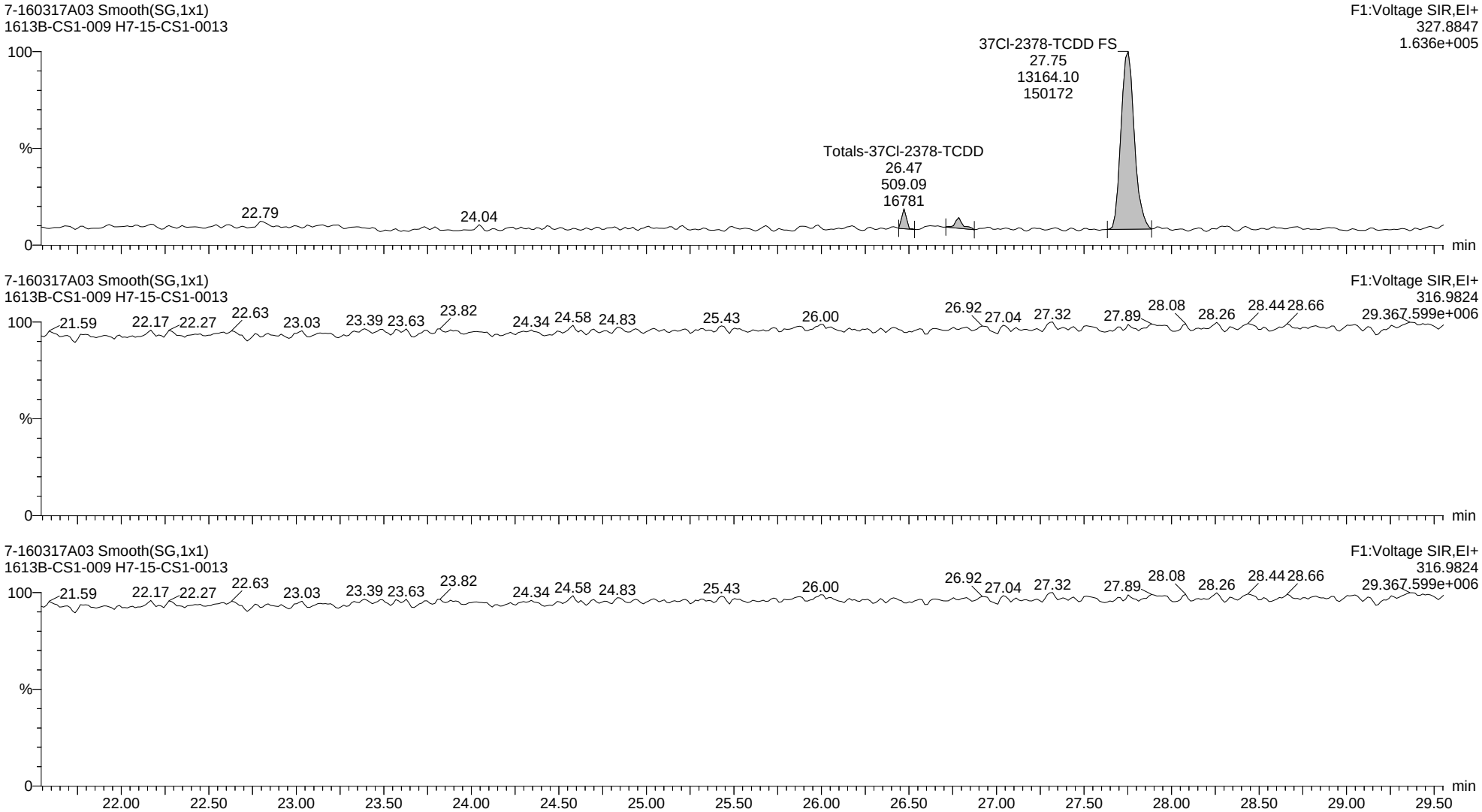

Quantify Sample Report **MassLynx MassLynx V4.1 SCN 901**

Dataset: C:\MassLynx\Dioxin.PRO\Results Files\7-160317A-M23-ICAL.qld

Last Altered: Monday, August 22, 2016 13:32:13 Eastern Daylight Time
Printed: Monday, August 22, 2016 14:23:41 Eastern Daylight Time

Name: 7-160317A03, Date: 17-Mar-2016, Time: 17:21:50, ID: H7-15-CS1-0013, Description: 1613B-CS1-009, Vial: Tray1:3

Total-Pentadioxins

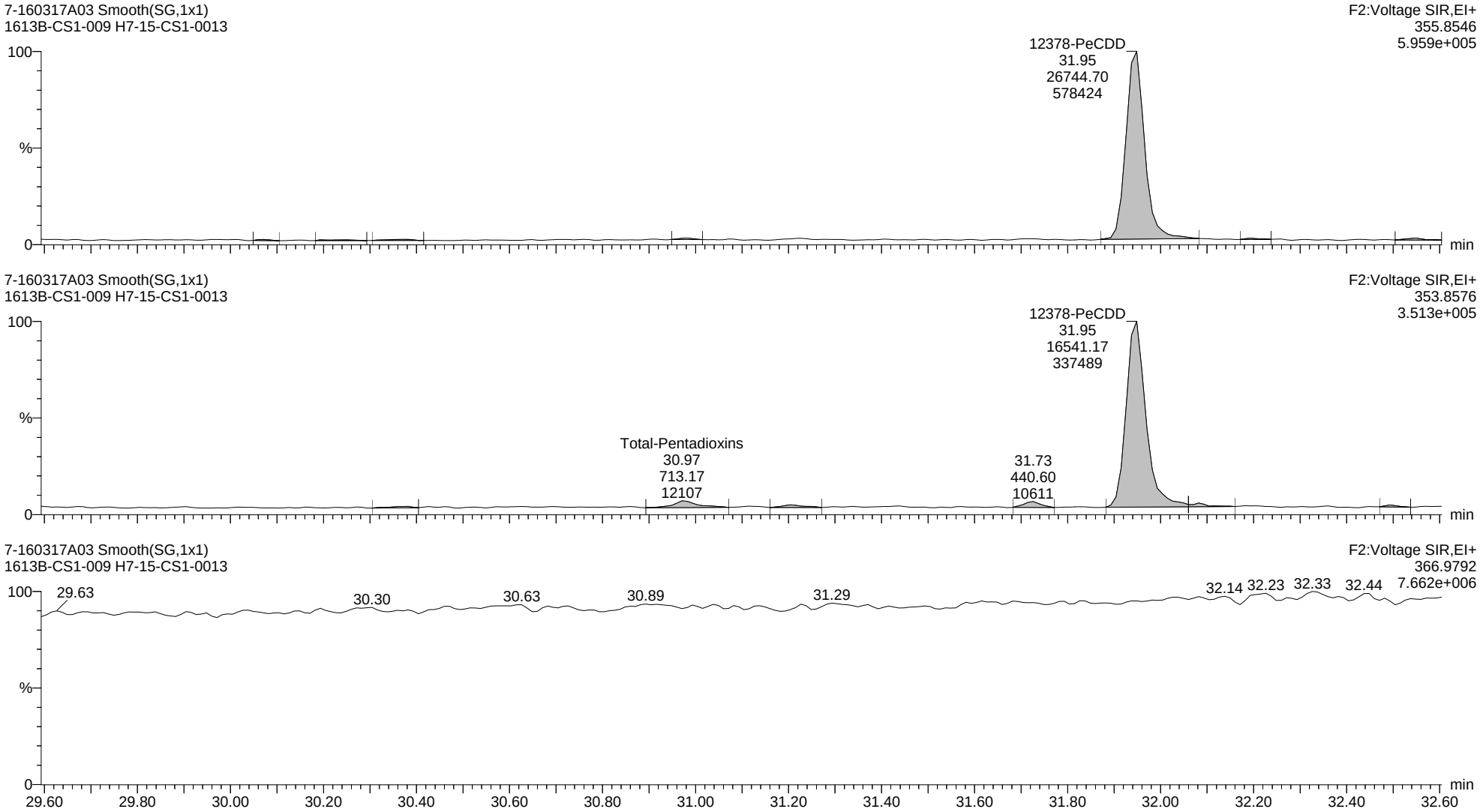

Quantify Sample Report **MassLynx MassLynx V4.1 SCN 901**

Dataset: C:\MassLynx\Dioxin.PRO\Results Files\7-160317A-M23-ICAL.qld

Last Altered: Monday, August 22, 2016 13:32:13 Eastern Daylight Time
Printed: Monday, August 22, 2016 14:23:41 Eastern Daylight Time

Name: 7-160317A03, Date: 17-Mar-2016, Time: 17:21:50, ID: H7-15-CS1-0013, Description: 1613B-CS1-009, Vial: Tray1:3

13C-12378-PeCDD ES

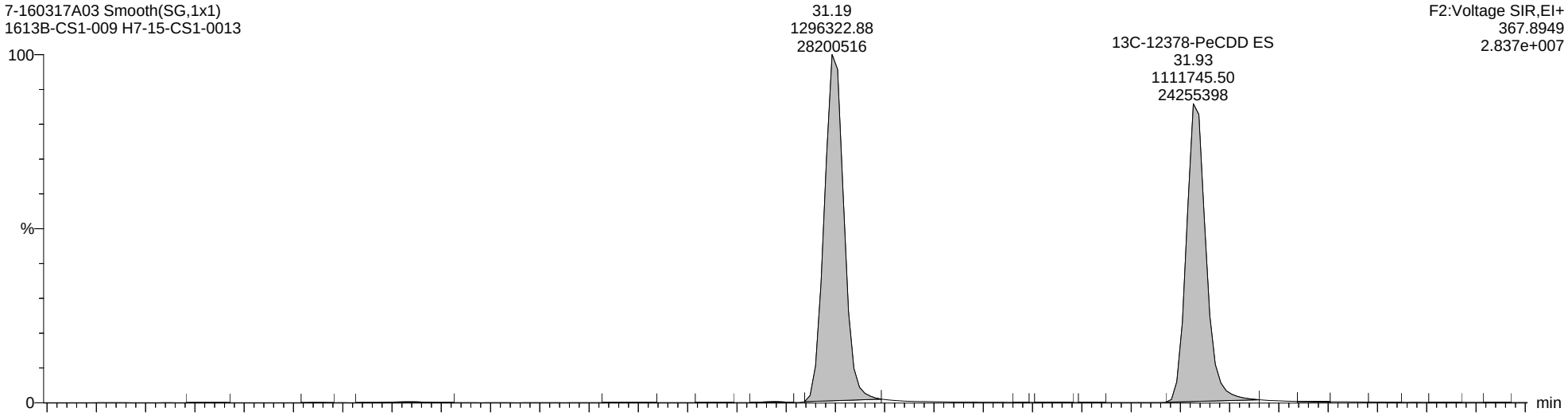

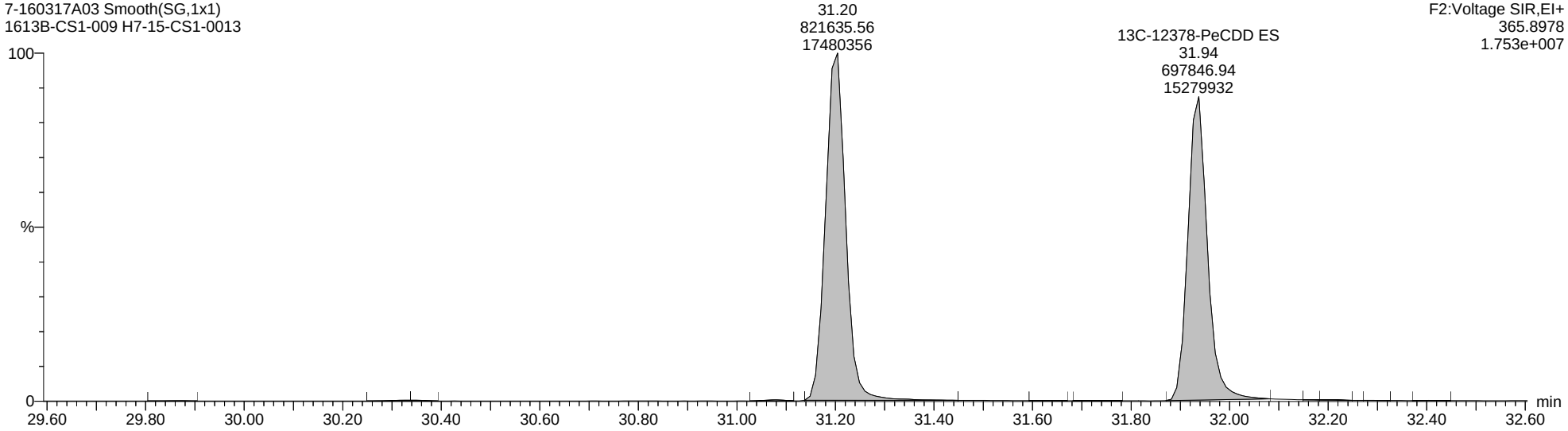

Quantify Sample Report **MassLynx MassLynx V4.1 SCN 901**

Dataset: C:\MassLynx\Dioxin.PRO\Results Files\7-160317A-M23-ICAL.qld

Last Altered: Monday, August 22, 2016 13:32:13 Eastern Daylight Time
Printed: Monday, August 22, 2016 14:23:41 Eastern Daylight Time

Name: 7-160317A03, Date: 17-Mar-2016, Time: 17:21:50, ID: H7-15-CS1-0013, Description: 1613B-CS1-009, Vial: Tray1:3

Total-Hexadioxins

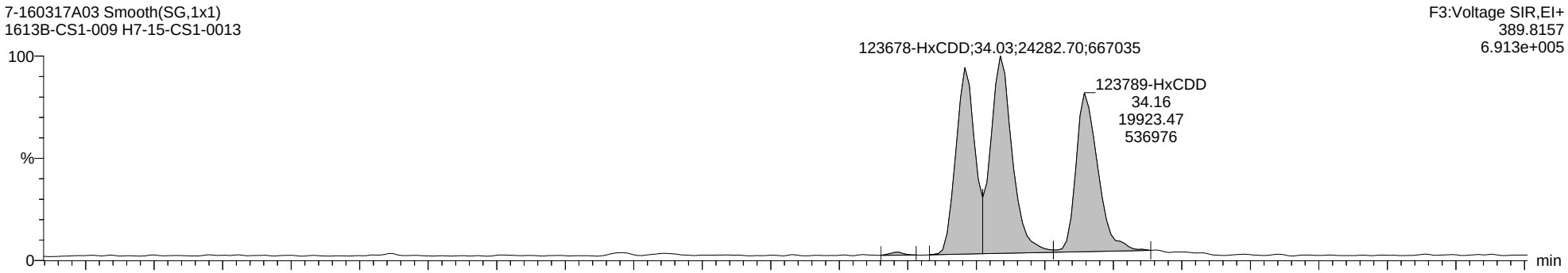

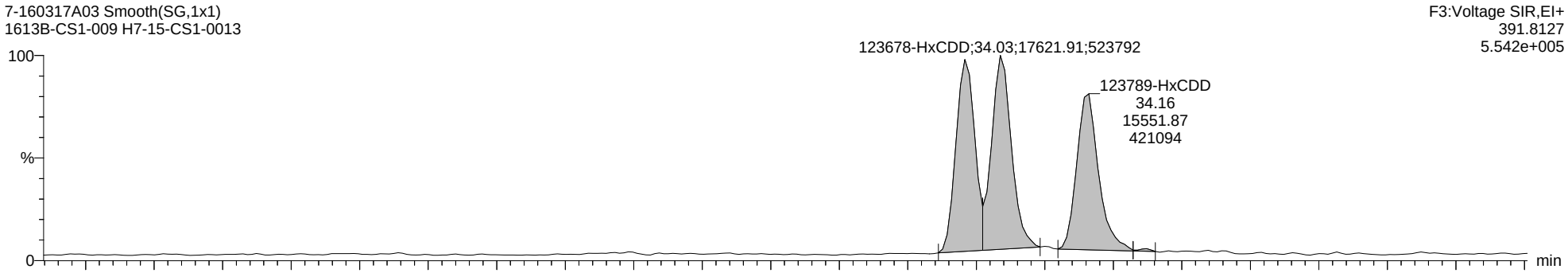

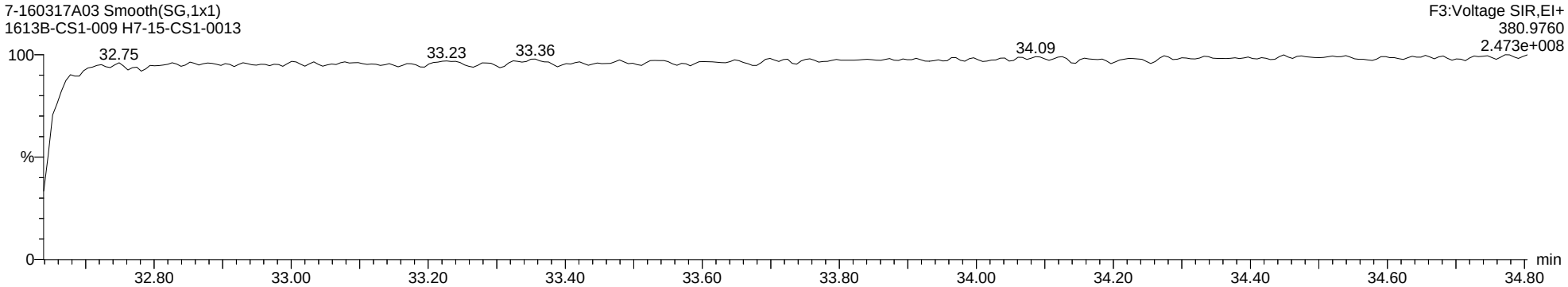

Quantify Sample Report **MassLynx MassLynx V4.1 SCN 901**

Dataset: C:\MassLynx\Dioxin.PRO\Results Files\7-160317A-M23-ICAL.qld

Last Altered: Monday, August 22, 2016 13:32:13 Eastern Daylight Time
Printed: Monday, August 22, 2016 14:23:41 Eastern Daylight Time

Name: 7-160317A03, Date: 17-Mar-2016, Time: 17:21:50, ID: H7-15-CS1-0013, Description: 1613B-CS1-009, Vial: Tray1:3

13C-123678-HxCDD ES

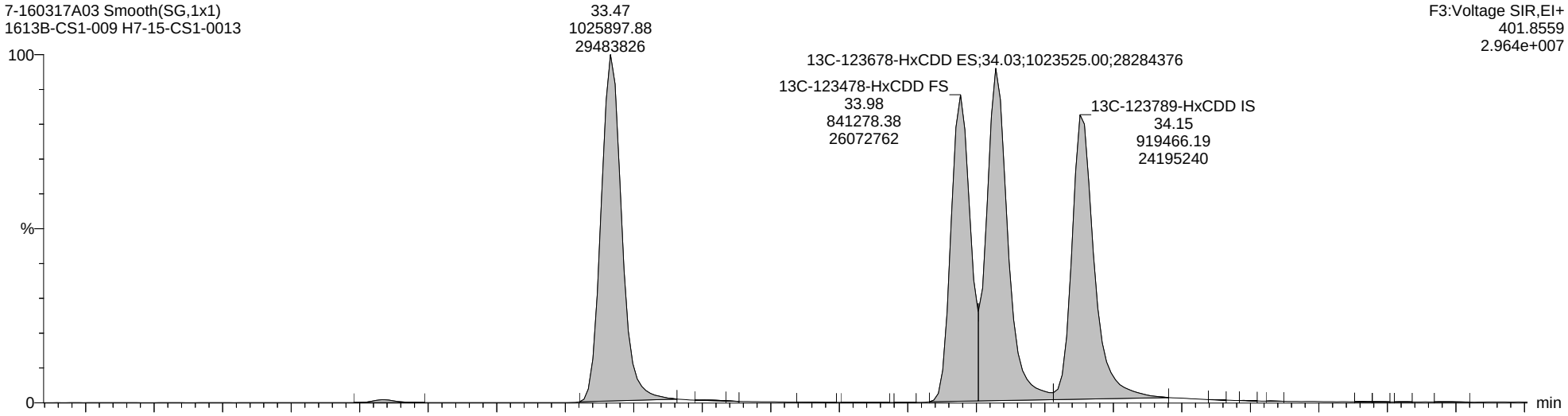

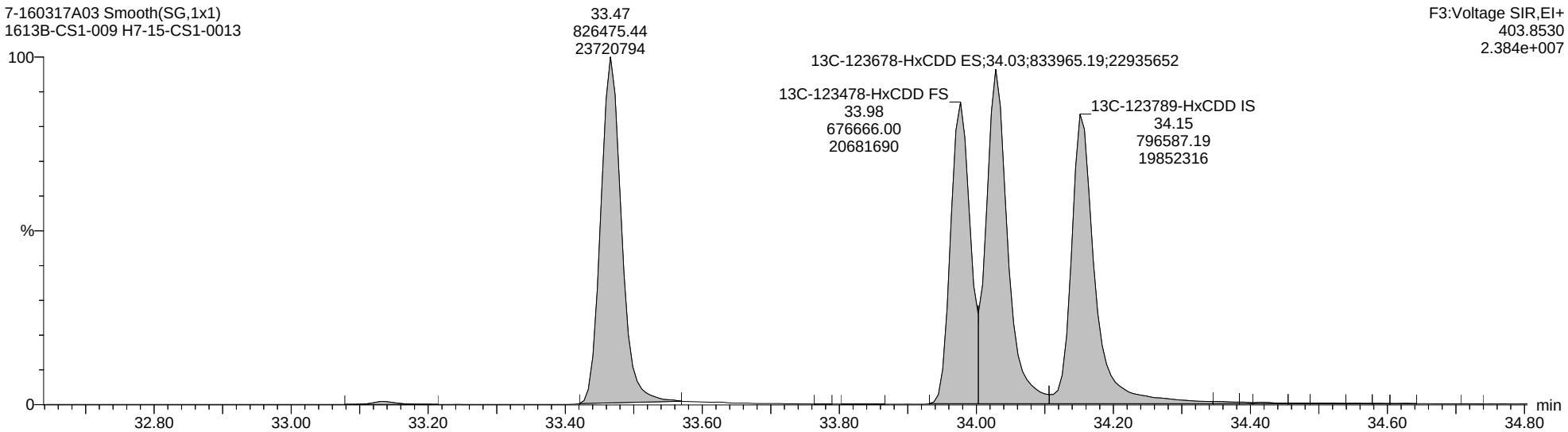

Quantify Sample Report **MassLynx MassLynx V4.1 SCN 901**

Dataset: C:\MassLynx\Dioxin.PRO\Results Files\7-160317A-M23-ICAL.qld

Last Altered: Monday, August 22, 2016 13:32:13 Eastern Daylight Time
Printed: Monday, August 22, 2016 14:23:41 Eastern Daylight Time

Name: 7-160317A03, Date: 17-Mar-2016, Time: 17:21:50, ID: H7-15-CS1-0013, Description: 1613B-CS1-009, Vial: Tray1:3

Total-Heptadioxins

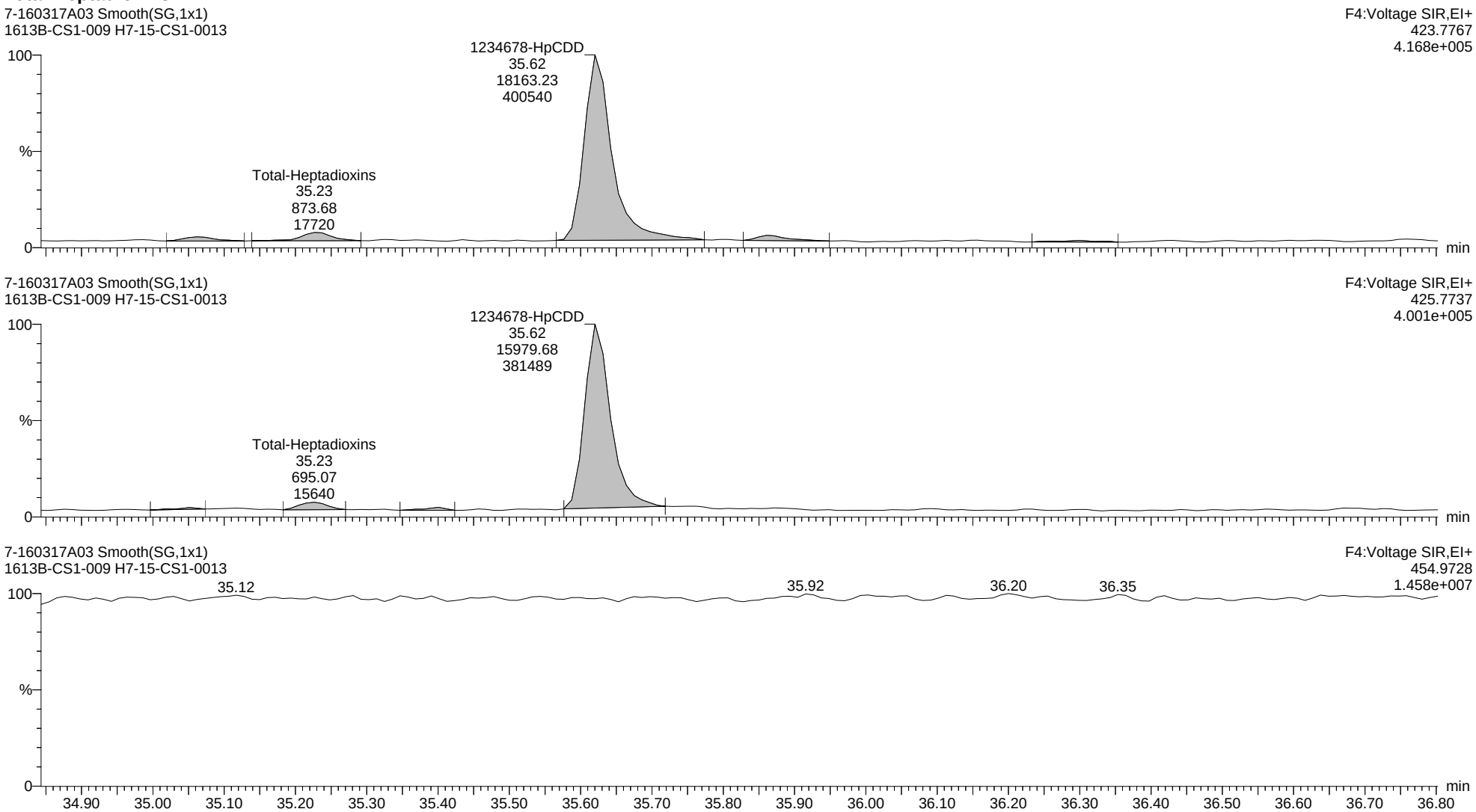

Quantify Sample Report **MassLynx MassLynx V4.1 SCN 901**

Dataset: C:\MassLynx\Dioxin.PRO\Results Files\7-160317A-M23-ICAL.qld

Last Altered: Monday, August 22, 2016 13:32:13 Eastern Daylight Time
Printed: Monday, August 22, 2016 14:23:41 Eastern Daylight Time

Name: 7-160317A03, Date: 17-Mar-2016, Time: 17:21:50, ID: H7-15-CS1-0013, Description: 1613B-CS1-009, Vial: Tray1:3

13C-1234678-HpCDD ES

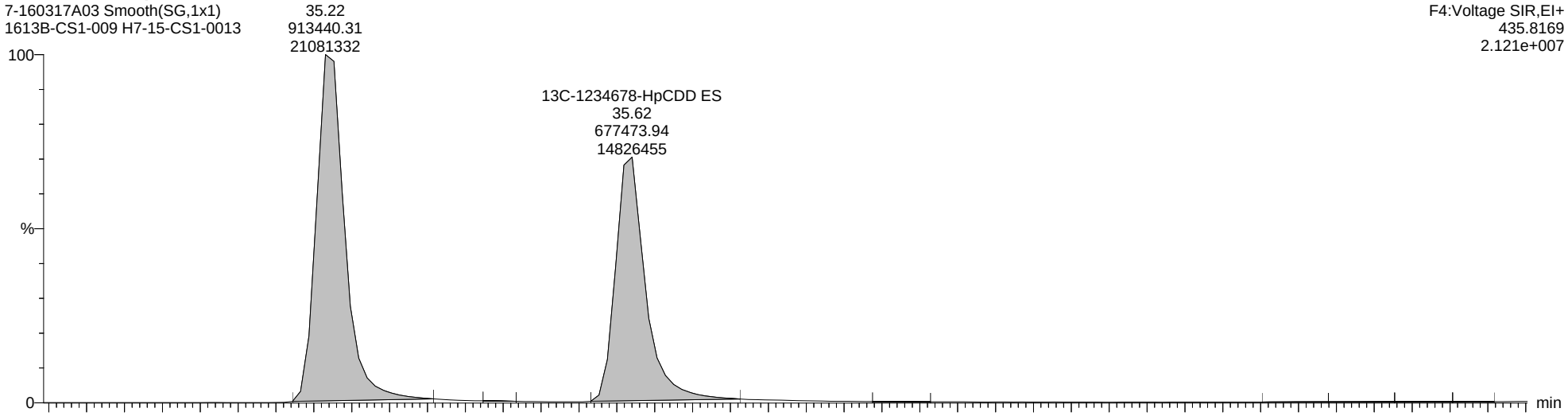

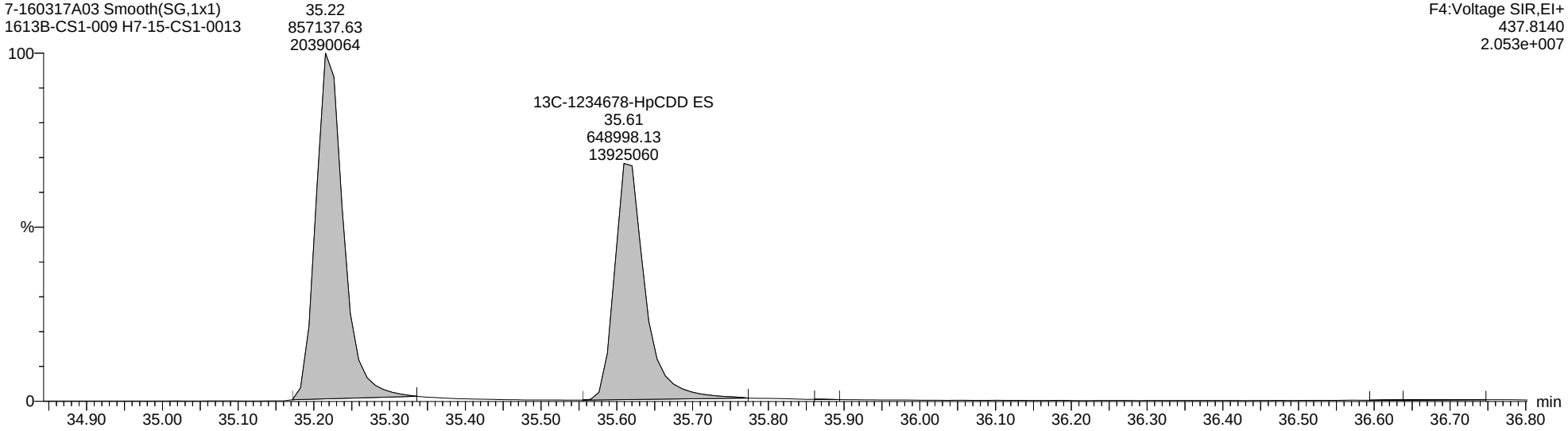

Quantify Sample Report **MassLynx MassLynx V4.1 SCN 901**

Dataset: C:\MassLynx\Dioxin.PRO\Results Files\7-160317A-M23-ICAL.qld

Last Altered: Monday, August 22, 2016 13:32:13 Eastern Daylight Time
Printed: Monday, August 22, 2016 14:23:41 Eastern Daylight Time

Name: 7-160317A03, Date: 17-Mar-2016, Time: 17:21:50, ID: H7-15-CS1-0013, Description: 1613B-CS1-009, Vial: Tray1:3

Total-OCDD

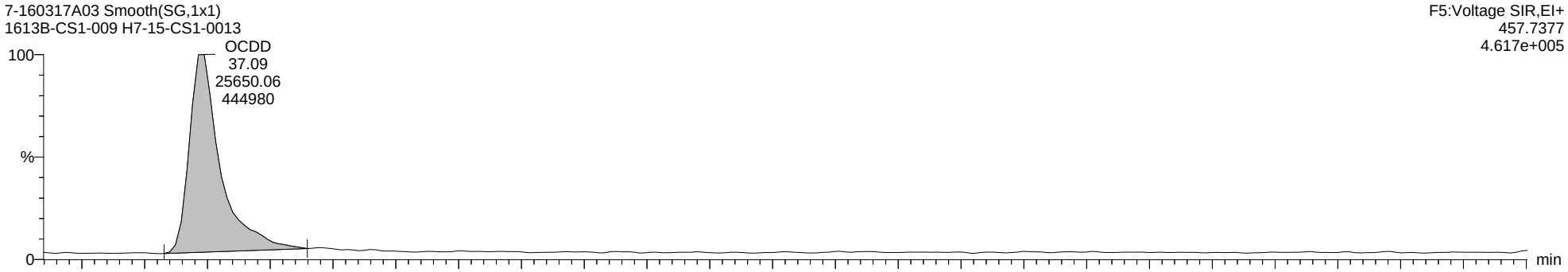

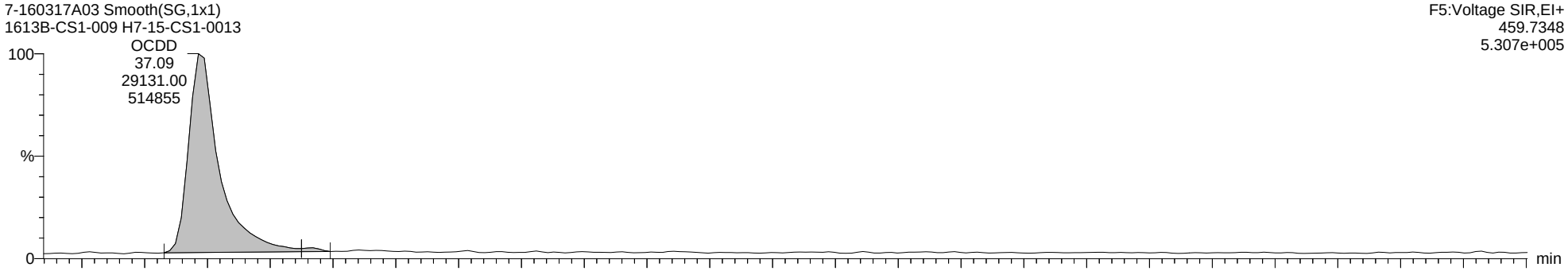

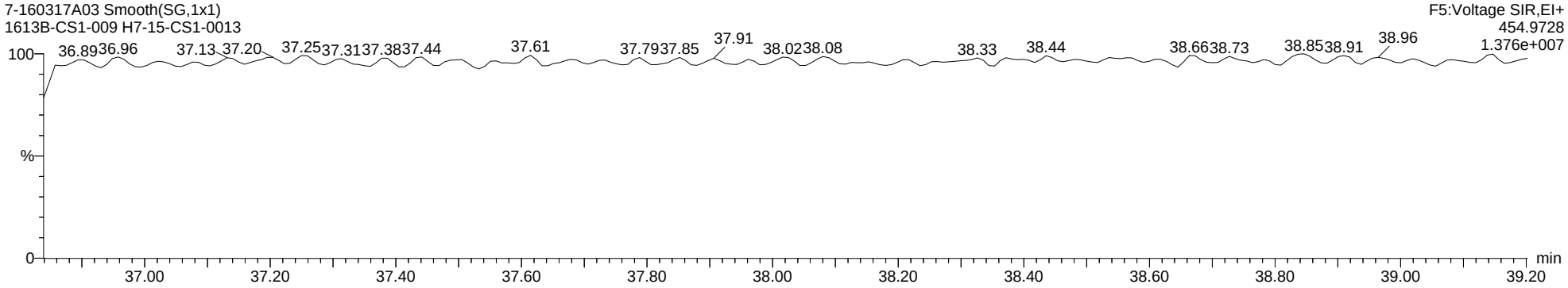

Quantify Sample Report **MassLynx MassLynx V4.1 SCN 901**

Dataset: C:\MassLynx\Dioxin.PRO\Results Files\7-160317A-M23-ICAL.qld

Last Altered: Monday, August 22, 2016 13:32:13 Eastern Daylight Time
Printed: Monday, August 22, 2016 14:23:41 Eastern Daylight Time

Name: 7-160317A03, Date: 17-Mar-2016, Time: 17:21:50, ID: H7-15-CS1-0013, Description: 1613B-CS1-009, Vial: Tray1:3

13C-OCDD ES

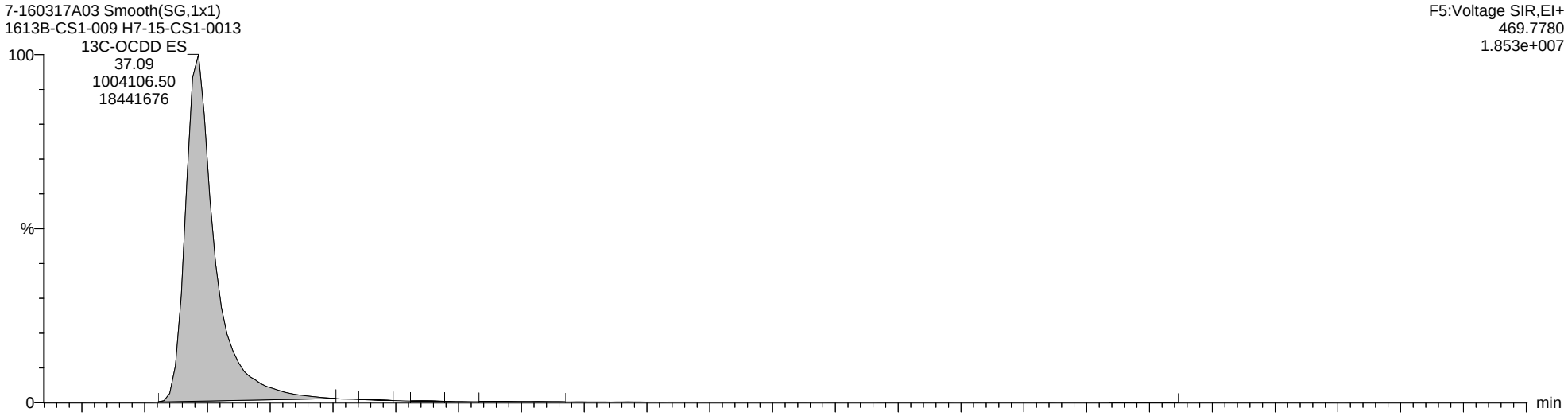

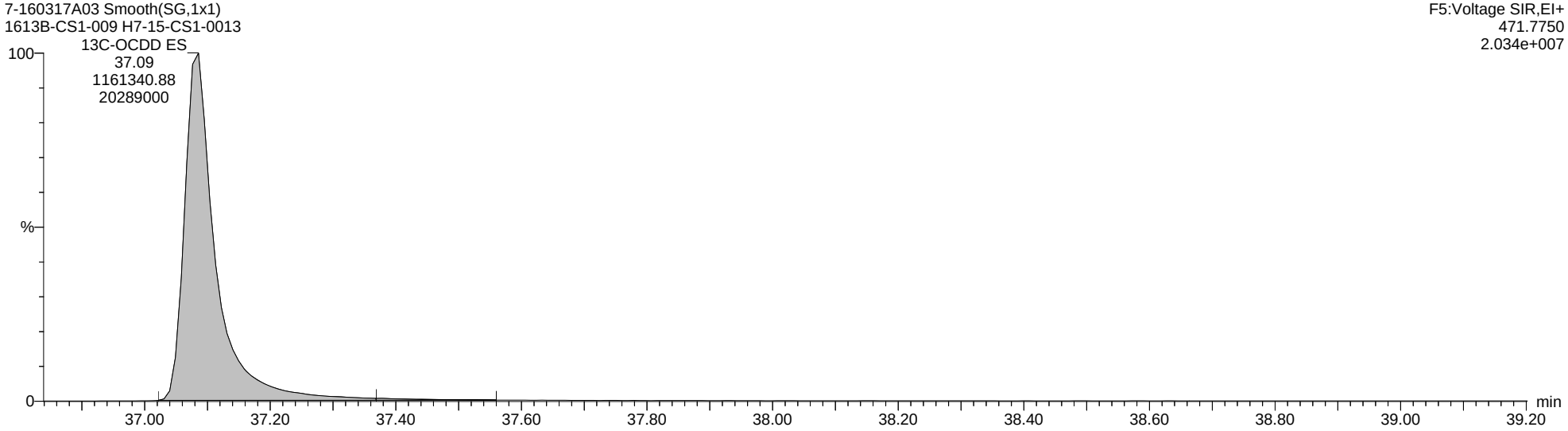

Quantify Sample Report **MassLynx MassLynx V4.1 SCN 901**

Dataset: C:\MassLynx\Dioxin.PRO\Results Files\7-160317A-M23-ICAL.qld

Last Altered: Monday, August 22, 2016 13:32:13 Eastern Daylight Time
Printed: Monday, August 22, 2016 14:23:41 Eastern Daylight Time

Name: 7-160317A03, Date: 17-Mar-2016, Time: 17:21:50, ID: H7-15-CS1-0013, Description: 1613B-CS1-009, Vial: Tray1:3

Total-Tetrafurans

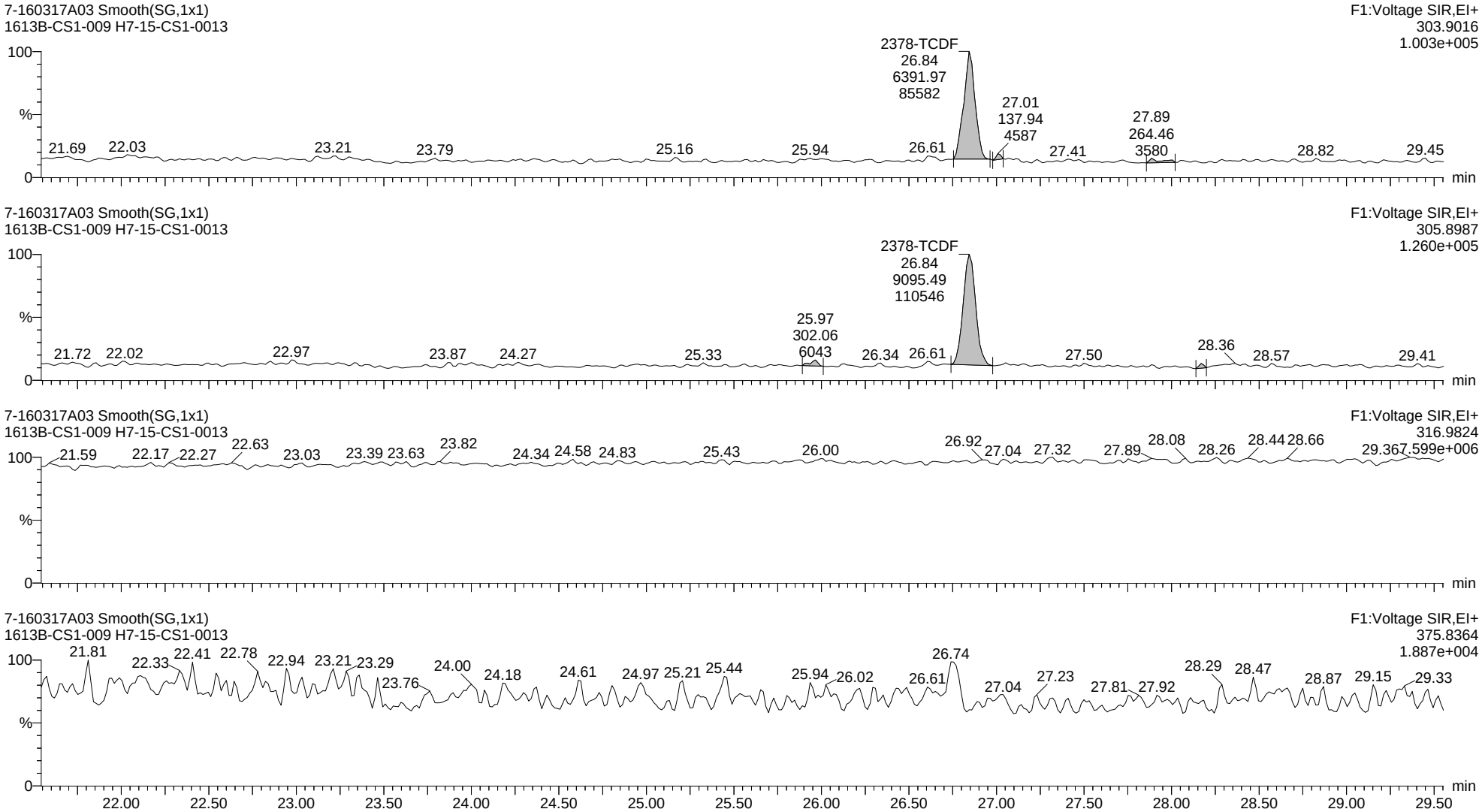

Quantify Sample Report **MassLynx MassLynx V4.1 SCN 901**

Dataset: C:\MassLynx\Dioxin.PRO\Results Files\7-160317A-M23-ICAL.qld

Last Altered: Monday, August 22, 2016 13:32:13 Eastern Daylight Time
Printed: Monday, August 22, 2016 14:23:41 Eastern Daylight Time

Name: 7-160317A03, Date: 17-Mar-2016, Time: 17:21:50, ID: H7-15-CS1-0013, Description: 1613B-CS1-009, Vial: Tray1:3

13C-2378-TCDF ES

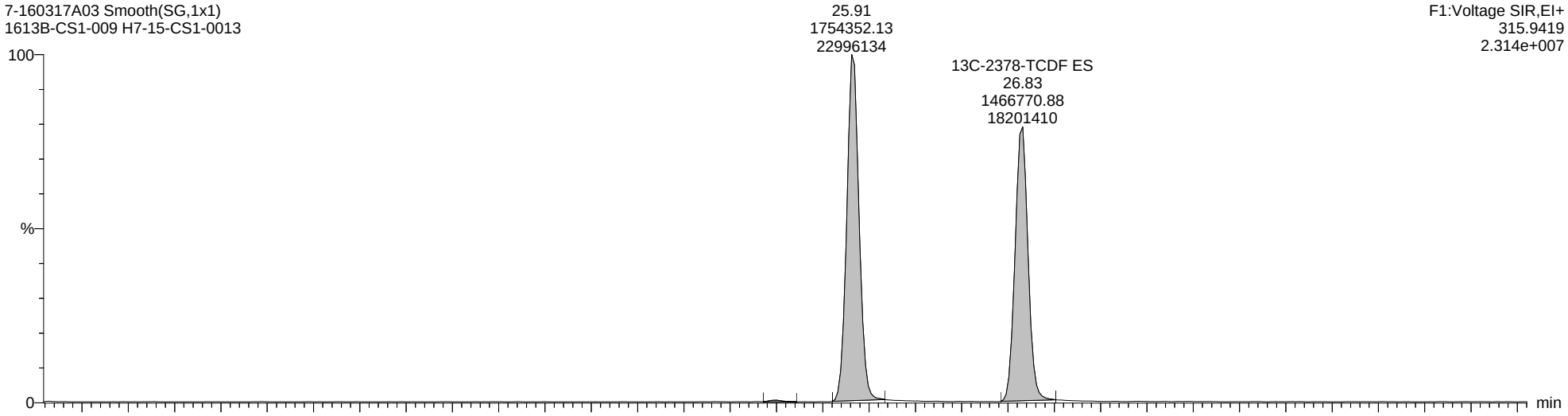

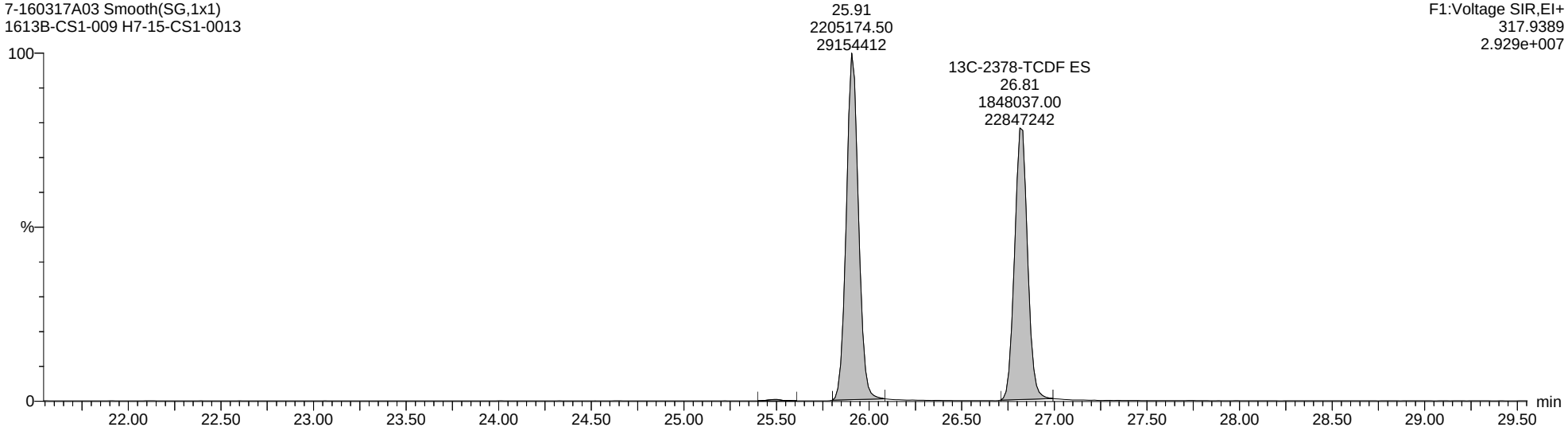

Quantify Sample Report **MassLynx MassLynx V4.1 SCN 901**

Dataset: C:\MassLynx\Dioxin.PRO\Results Files\7-160317A-M23-ICAL.qld

Last Altered: Monday, August 22, 2016 13:32:13 Eastern Daylight Time
Printed: Monday, August 22, 2016 14:23:41 Eastern Daylight Time

Name: 7-160317A03, Date: 17-Mar-2016, Time: 17:21:50, ID: H7-15-CS1-0013, Description: 1613B-CS1-009, Vial: Tray1:3

Total-PeCDF-F1

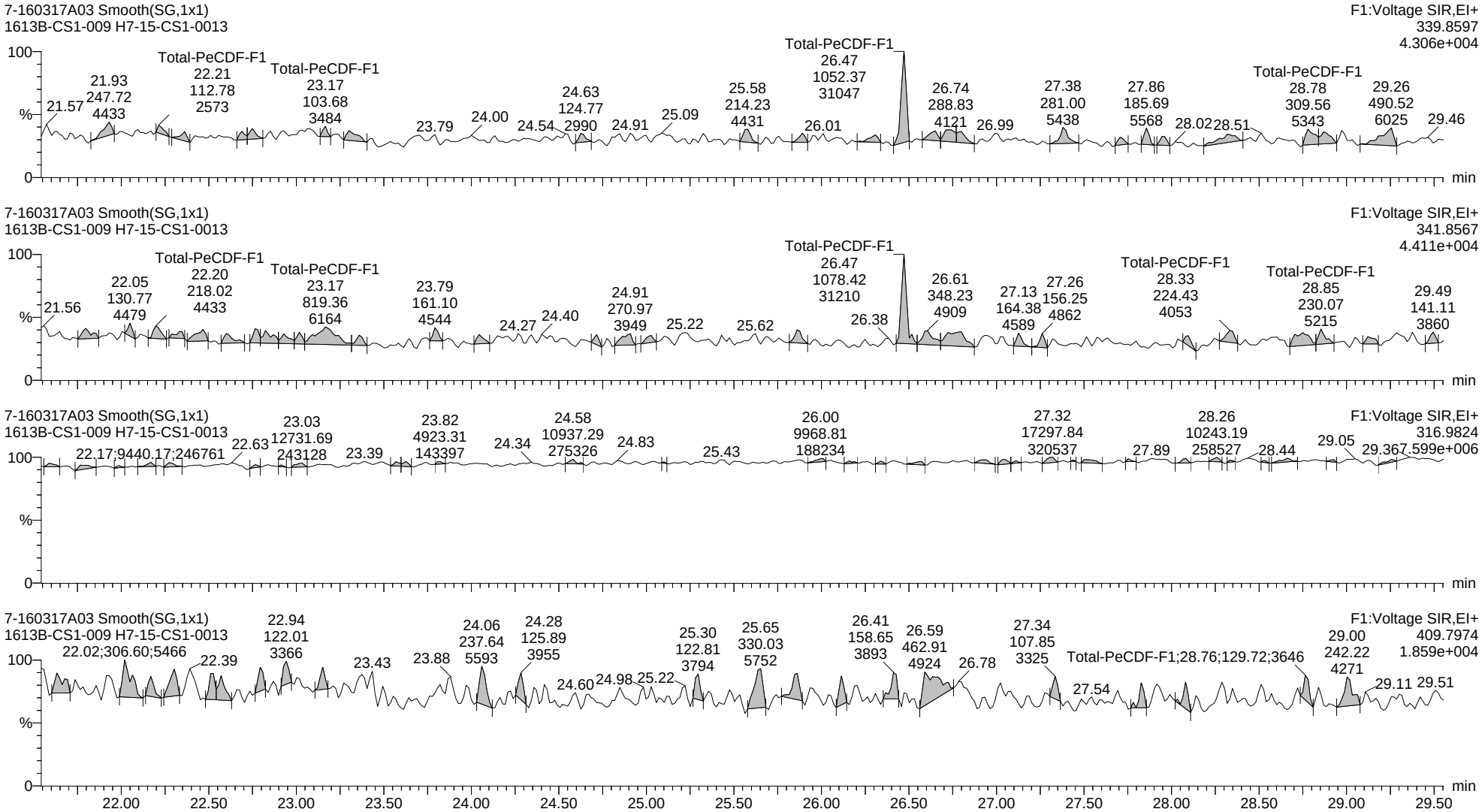

Quantify Sample Report **MassLynx MassLynx V4.1 SCN 901**

Dataset: C:\MassLynx\Dioxin.PRO\Results Files\7-160317A-M23-ICAL.qld

Last Altered: Monday, August 22, 2016 13:32:13 Eastern Daylight Time
Printed: Monday, August 22, 2016 14:23:41 Eastern Daylight Time

Name: 7-160317A03, Date: 17-Mar-2016, Time: 17:21:50, ID: H7-15-CS1-0013, Description: 1613B-CS1-009, Vial: Tray1:3

Total-Pentafurans

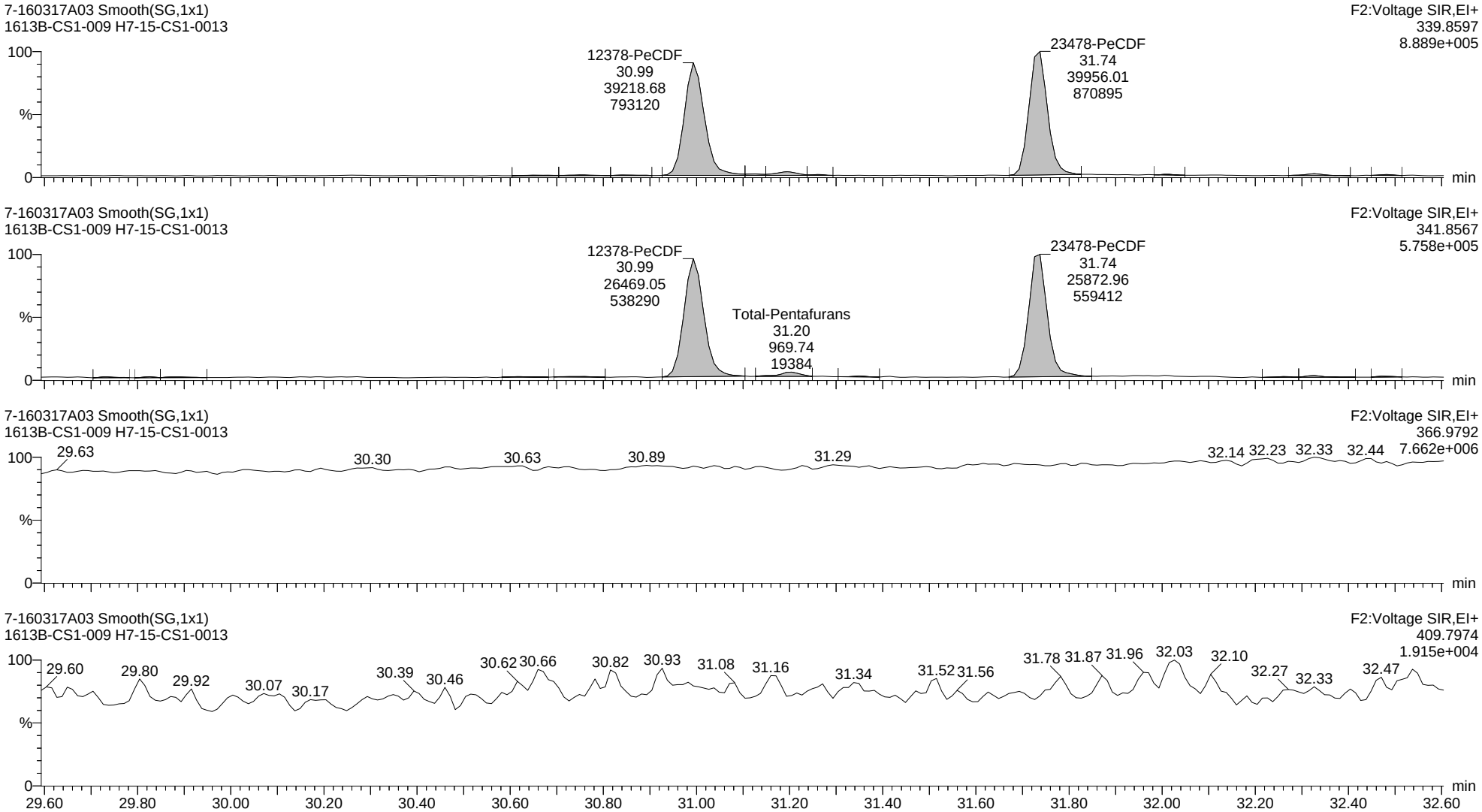

Quantify Sample Report **MassLynx MassLynx V4.1 SCN 901**

Dataset: C:\MassLynx\Dioxin.PRO\Results Files\7-160317A-M23-ICAL.qld

Last Altered: Monday, August 22, 2016 13:32:13 Eastern Daylight Time
Printed: Monday, August 22, 2016 14:23:41 Eastern Daylight Time

Name: 7-160317A03, Date: 17-Mar-2016, Time: 17:21:50, ID: H7-15-CS1-0013, Description: 1613B-CS1-009, Vial: Tray1:3

13C-12378-PeCDF ES

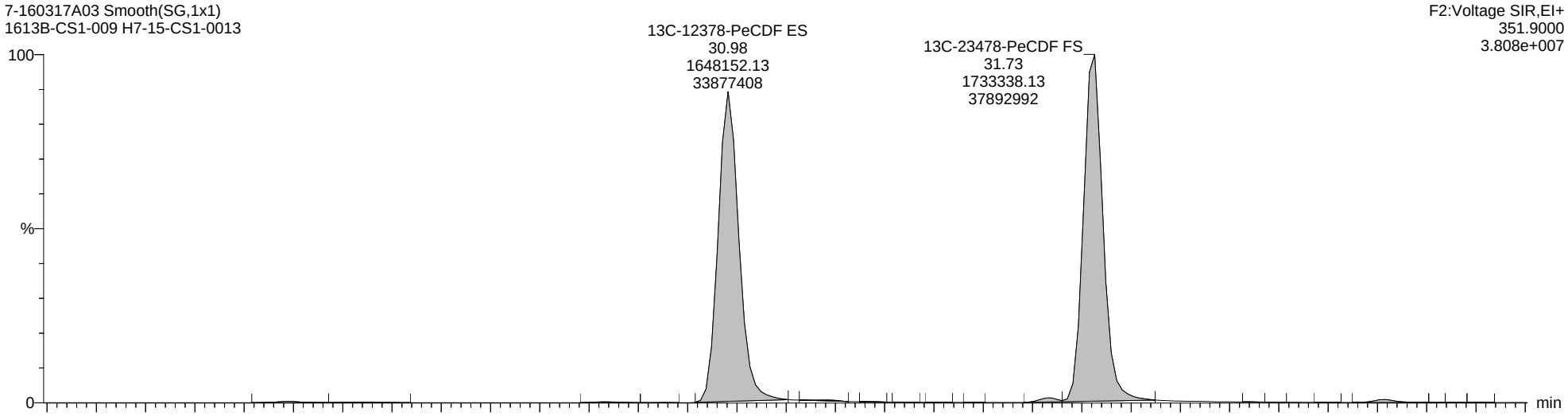

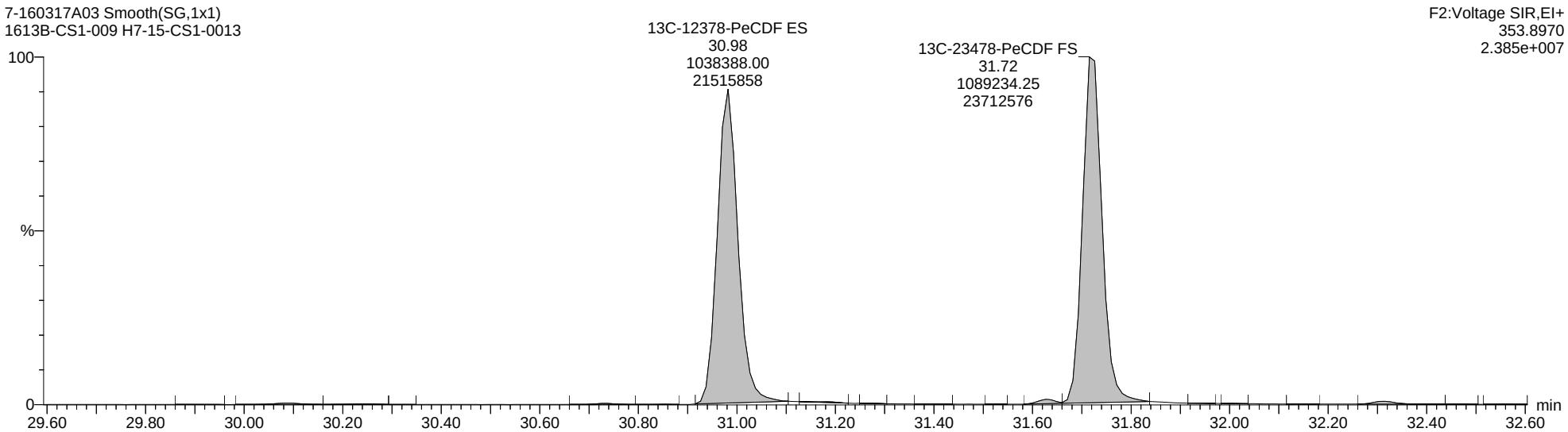

Quantify Sample Report **MassLynx MassLynx V4.1 SCN 901**

Dataset: C:\MassLynx\Dioxin.PRO\Results Files\7-160317A-M23-ICAL.qld

Last Altered: Monday, August 22, 2016 13:32:13 Eastern Daylight Time
Printed: Monday, August 22, 2016 14:23:41 Eastern Daylight Time

Name: 7-160317A03, Date: 17-Mar-2016, Time: 17:21:50, ID: H7-15-CS1-0013, Description: 1613B-CS1-009, Vial: Tray1:3

Total-Hexafurans

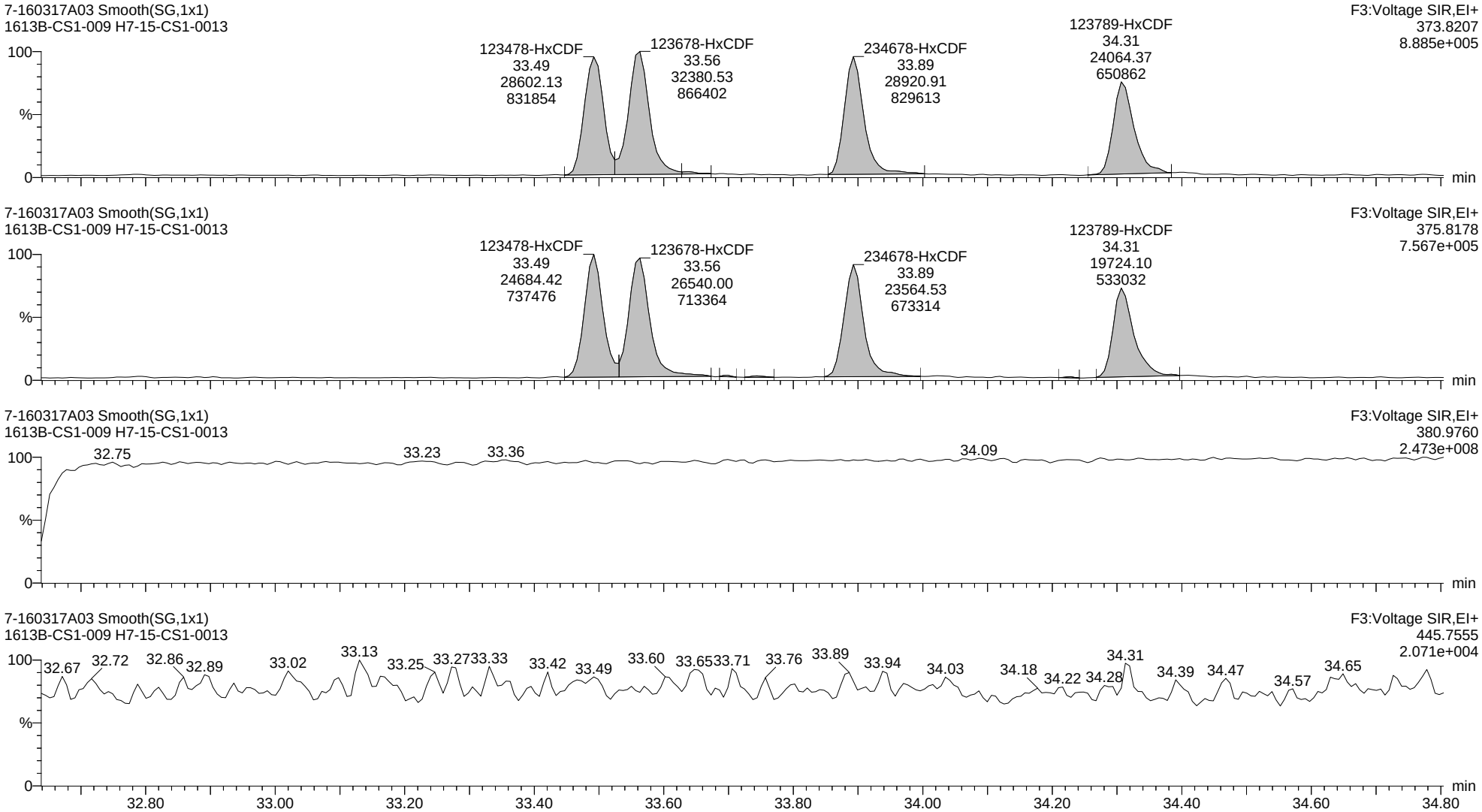

Quantify Sample Report **MassLynx MassLynx V4.1 SCN 901**

Dataset: C:\MassLynx\Dioxin.PRO\Results Files\7-160317A-M23-ICAL.qld

Last Altered: Monday, August 22, 2016 13:32:13 Eastern Daylight Time
Printed: Monday, August 22, 2016 14:23:41 Eastern Daylight Time

Name: 7-160317A03, Date: 17-Mar-2016, Time: 17:21:50, ID: H7-15-CS1-0013, Description: 1613B-CS1-009, Vial: Tray1:3

13C-123678-HxCDF ES

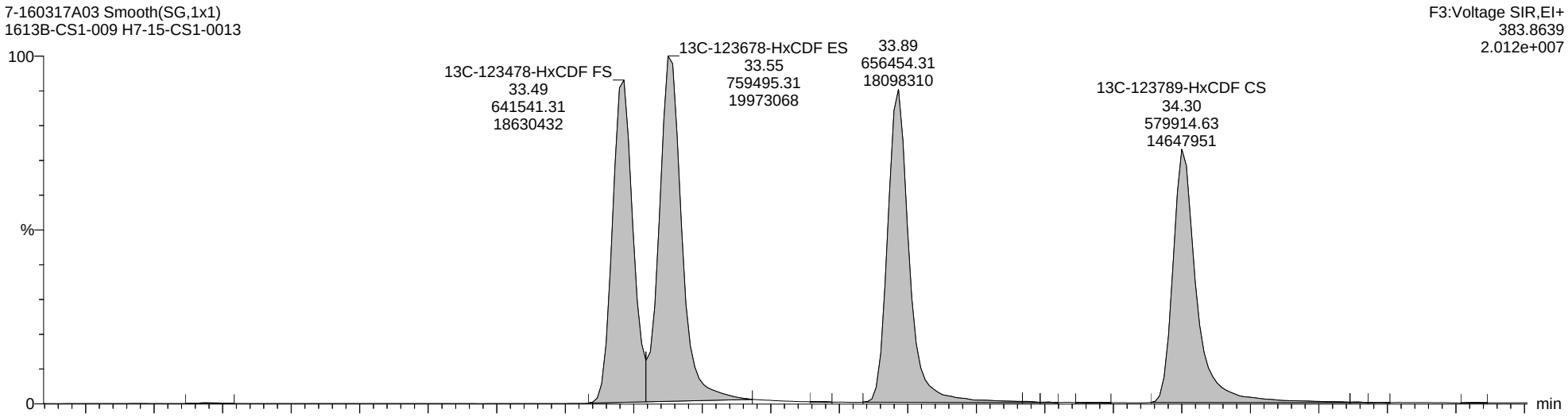

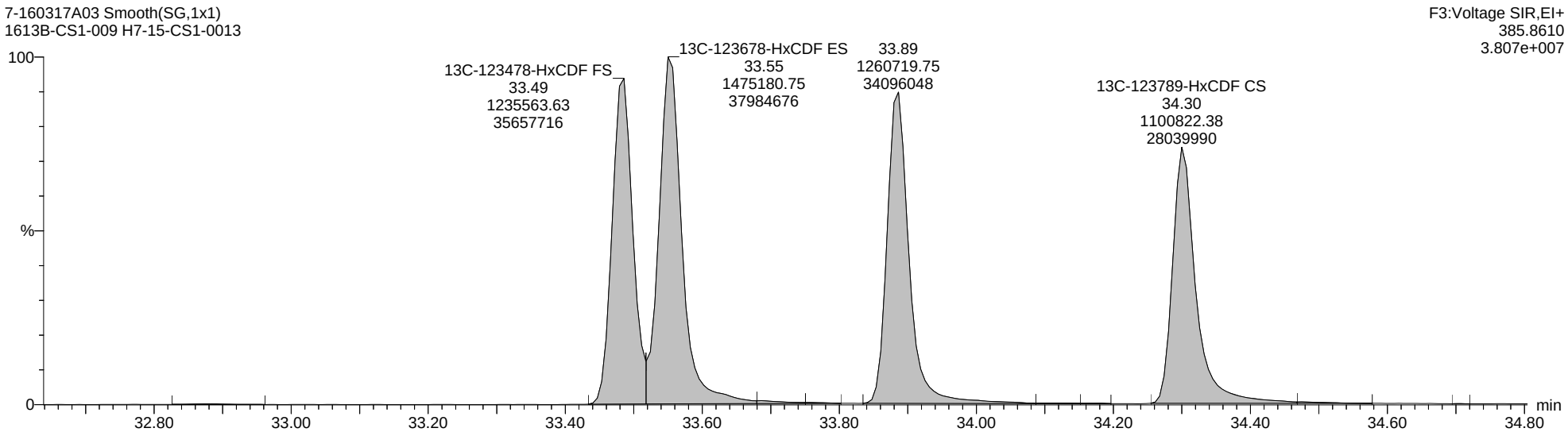

Quantify Sample Report **MassLynx MassLynx V4.1 SCN 901**

Dataset: C:\MassLynx\Dioxin.PRO\Results Files\7-160317A-M23-ICAL.qld

Last Altered: Monday, August 22, 2016 13:32:13 Eastern Daylight Time
Printed: Monday, August 22, 2016 14:23:41 Eastern Daylight Time

Name: 7-160317A03, Date: 17-Mar-2016, Time: 17:21:50, ID: H7-15-CS1-0013, Description: 1613B-CS1-009, Vial: Tray1:3

Total-Heptafurans

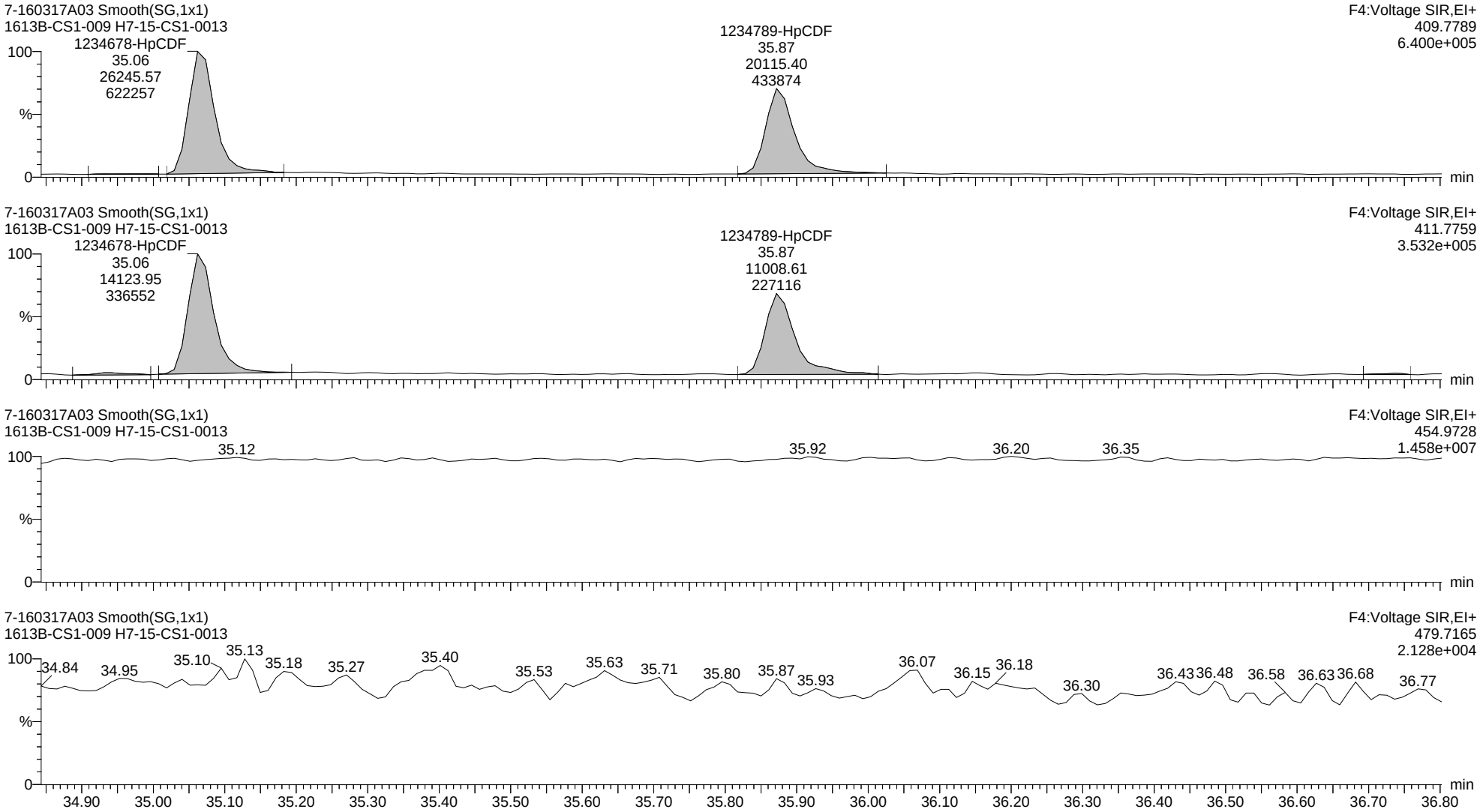

Quantify Sample Report **MassLynx MassLynx V4.1 SCN 901**

Dataset: C:\MassLynx\Dioxin.PRO\Results Files\7-160317A-M23-ICAL.qld

Last Altered: Monday, August 22, 2016 13:32:13 Eastern Daylight Time
Printed: Monday, August 22, 2016 14:23:41 Eastern Daylight Time

Name: 7-160317A03, Date: 17-Mar-2016, Time: 17:21:50, ID: H7-15-CS1-0013, Description: 1613B-CS1-009, Vial: Tray1:3

13C-1234678-HpCDF ES

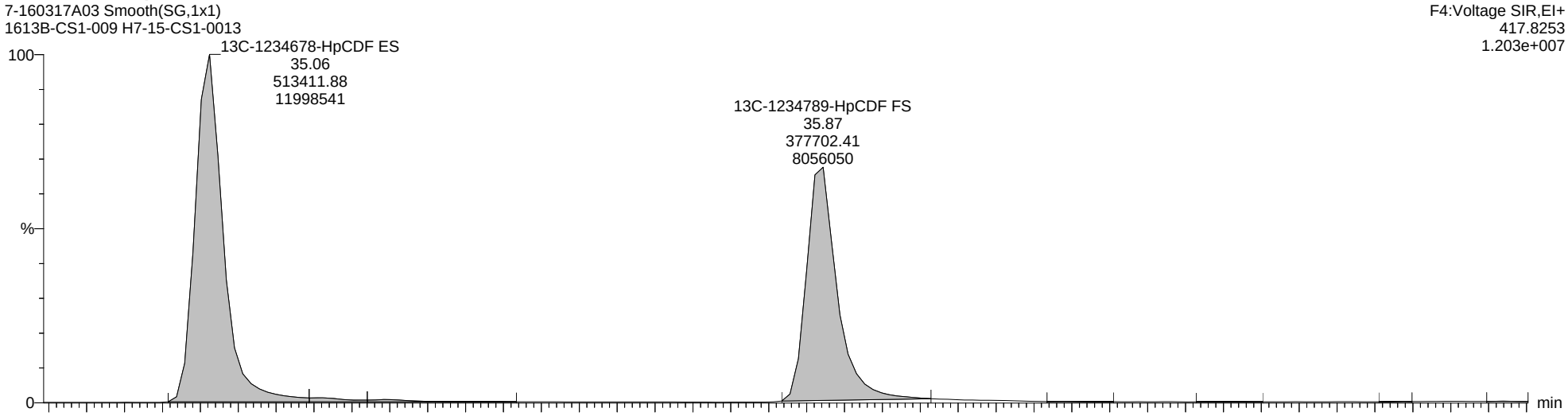

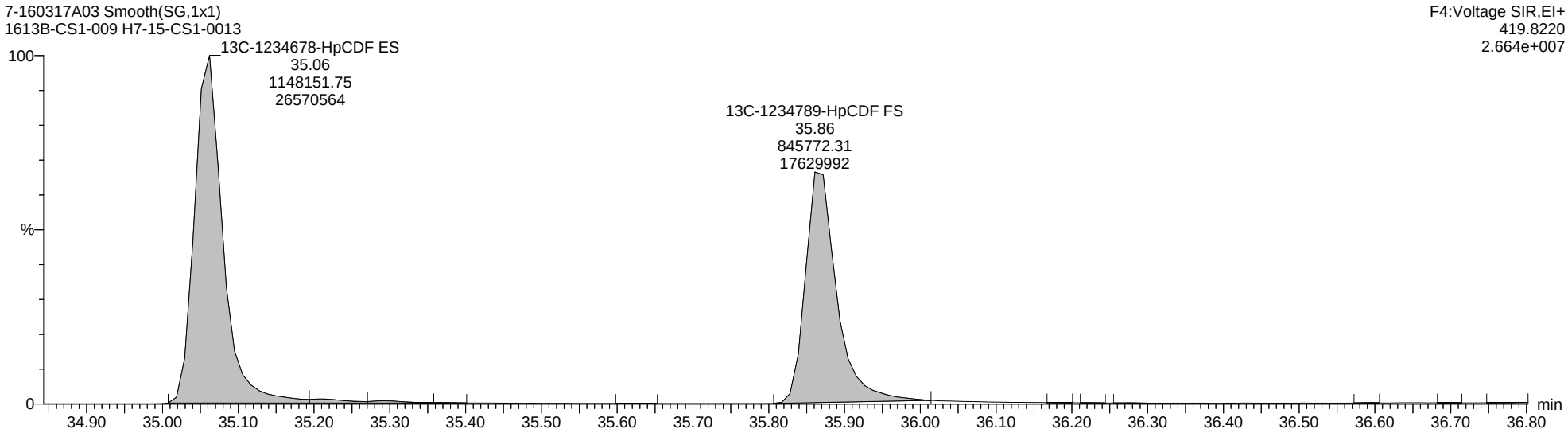

Quantify Sample Report **MassLynx MassLynx V4.1 SCN 901**

Dataset: C:\MassLynx\Dioxin.PRO\Results Files\7-160317A-M23-ICAL.qld

Last Altered: Monday, August 22, 2016 13:32:13 Eastern Daylight Time
Printed: Monday, August 22, 2016 14:23:41 Eastern Daylight Time

Name: 7-160317A03, Date: 17-Mar-2016, Time: 17:21:50, ID: H7-15-CS1-0013, Description: 1613B-CS1-009, Vial: Tray1:3

Totals-OCDF

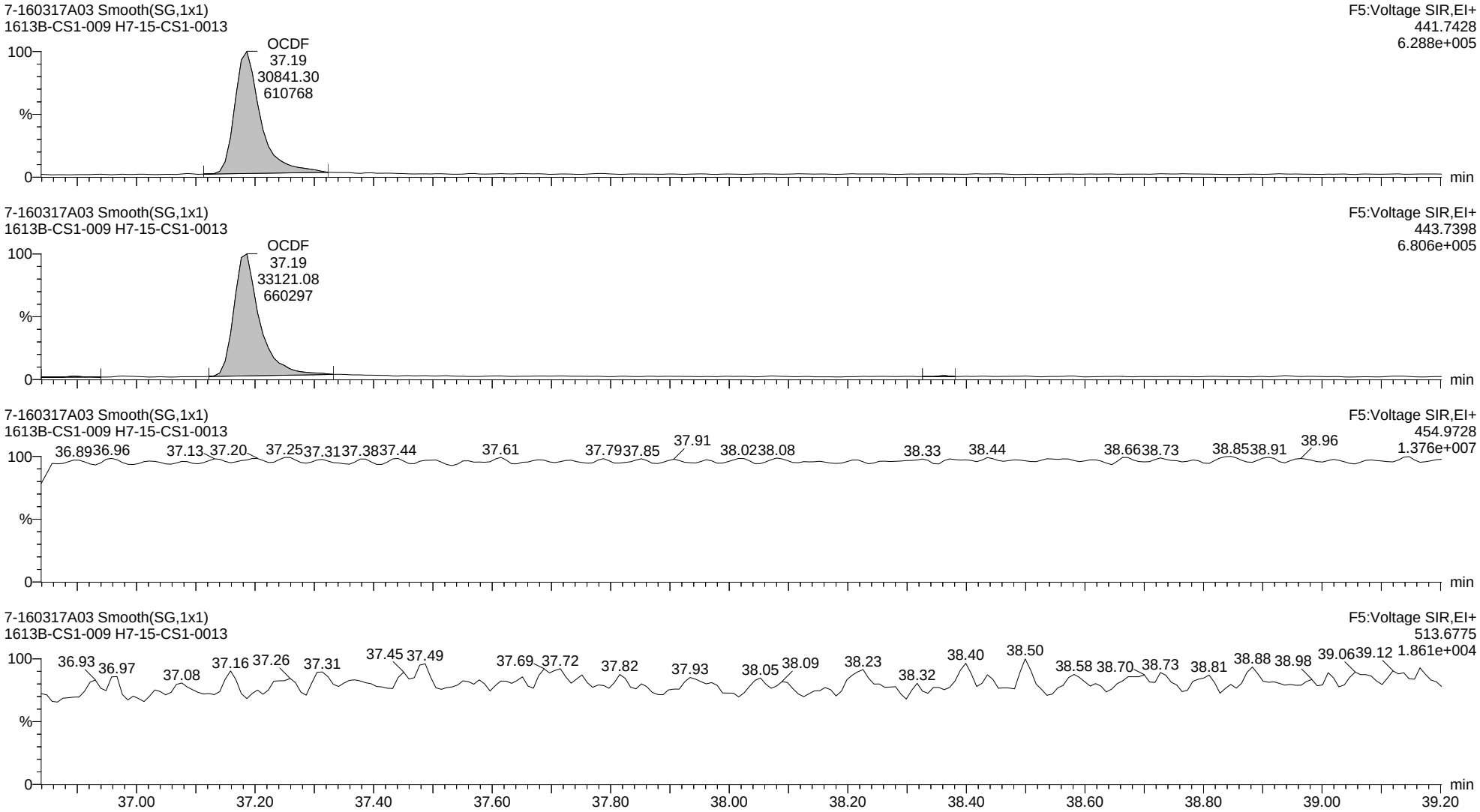

Quantify Sample Report **MassLynx MassLynx V4.1 SCN 901**

Dataset: C:\MassLynx\Dioxin.PRO\Results Files\7-160317A-M23-ICAL.qld

Last Altered: Monday, August 22, 2016 13:32:13 Eastern Daylight Time
Printed: Monday, August 22, 2016 14:23:41 Eastern Daylight Time

Name: 7-160317A02, Date: 17-Mar-2016, Time: 16:40:03, ID: H7-15-CS2-0013, Description: 1613B-CS2-009, Vial: Tray1:2

2378-TCDD

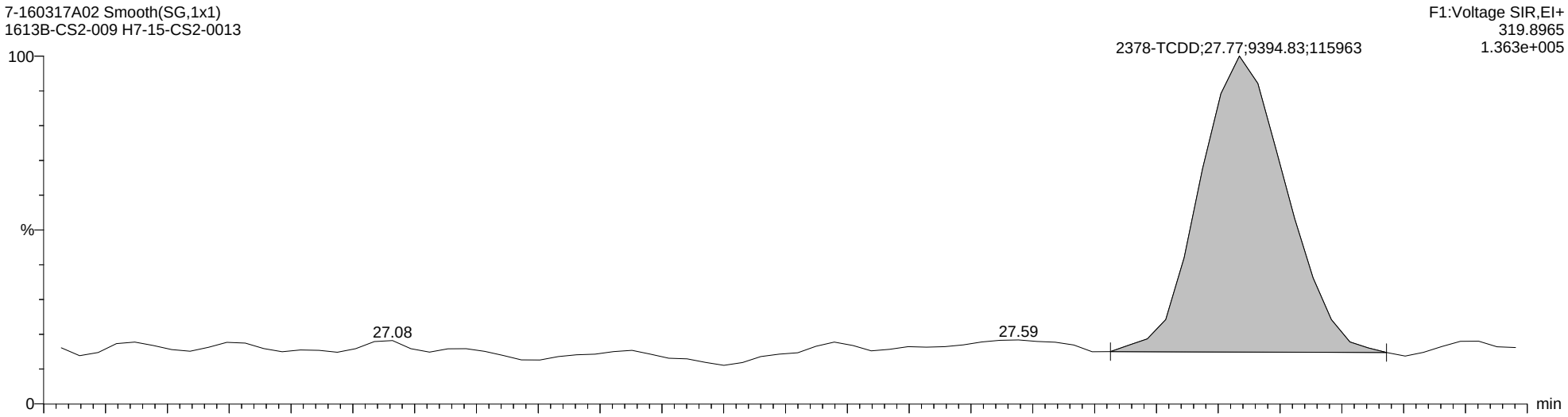

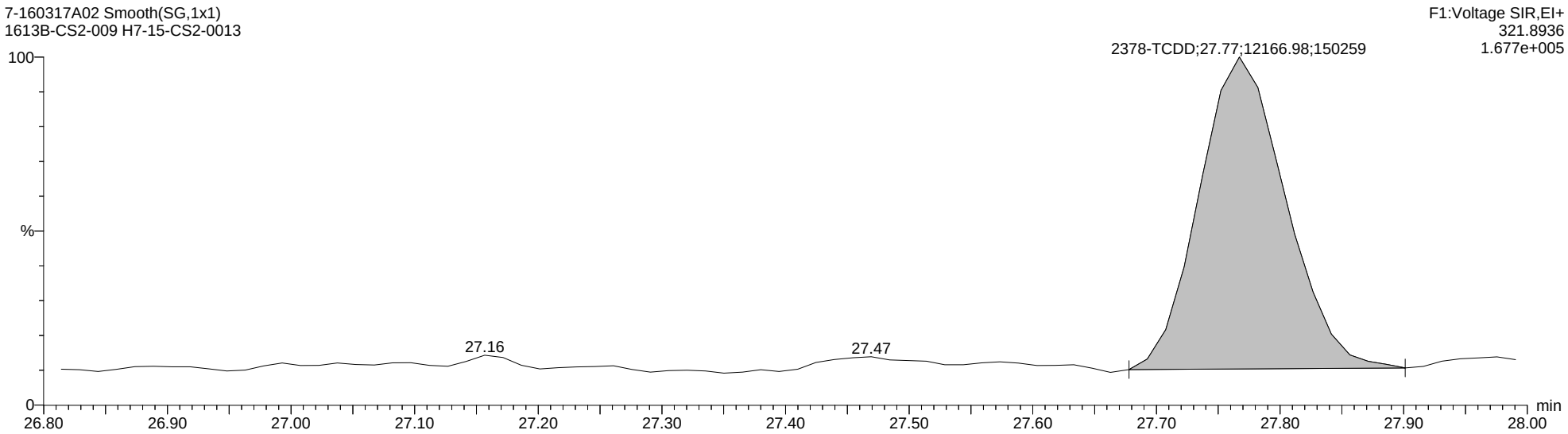

Quantify Sample Report **MassLynx MassLynx V4.1 SCN 901**

Dataset: C:\MassLynx\Dioxin.PRO\Results Files\7-160317A-M23-ICAL.qld

Last Altered: Monday, August 22, 2016 13:32:13 Eastern Daylight Time
Printed: Monday, August 22, 2016 14:23:41 Eastern Daylight Time

Name: 7-160317A02, Date: 17-Mar-2016, Time: 16:40:03, ID: H7-15-CS2-0013, Description: 1613B-CS2-009, Vial: Tray1:2

Total-Tetradioxins

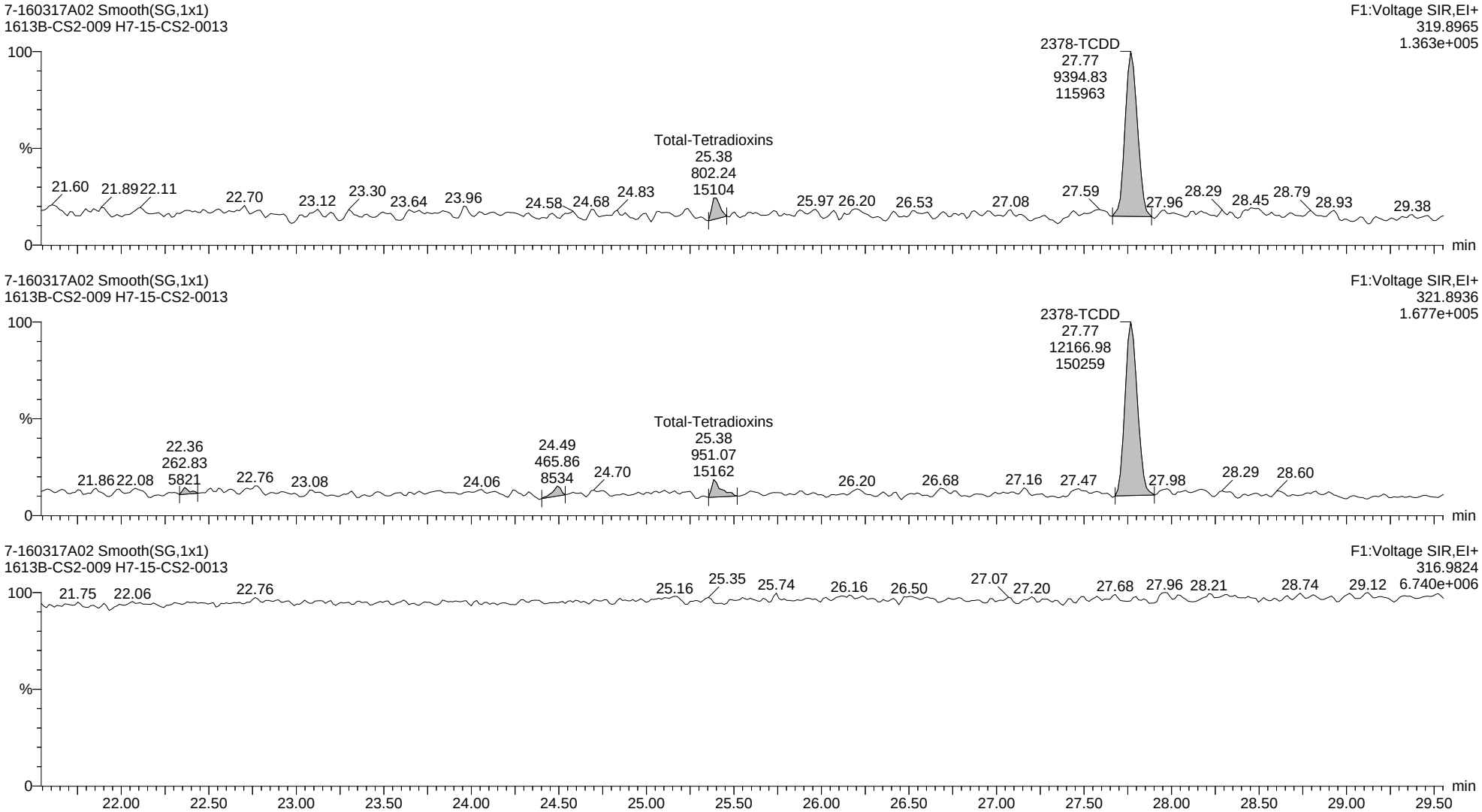

Quantify Sample Report **MassLynx MassLynx V4.1 SCN 901**

Dataset: C:\MassLynx\Dioxin.PRO\Results Files\7-160317A-M23-ICAL.qld

Last Altered: Monday, August 22, 2016 13:32:13 Eastern Daylight Time
Printed: Monday, August 22, 2016 14:23:41 Eastern Daylight Time

Name: 7-160317A02, Date: 17-Mar-2016, Time: 16:40:03, ID: H7-15-CS2-0013, Description: 1613B-CS2-009, Vial: Tray1:2

13C-2378-TCDD ES

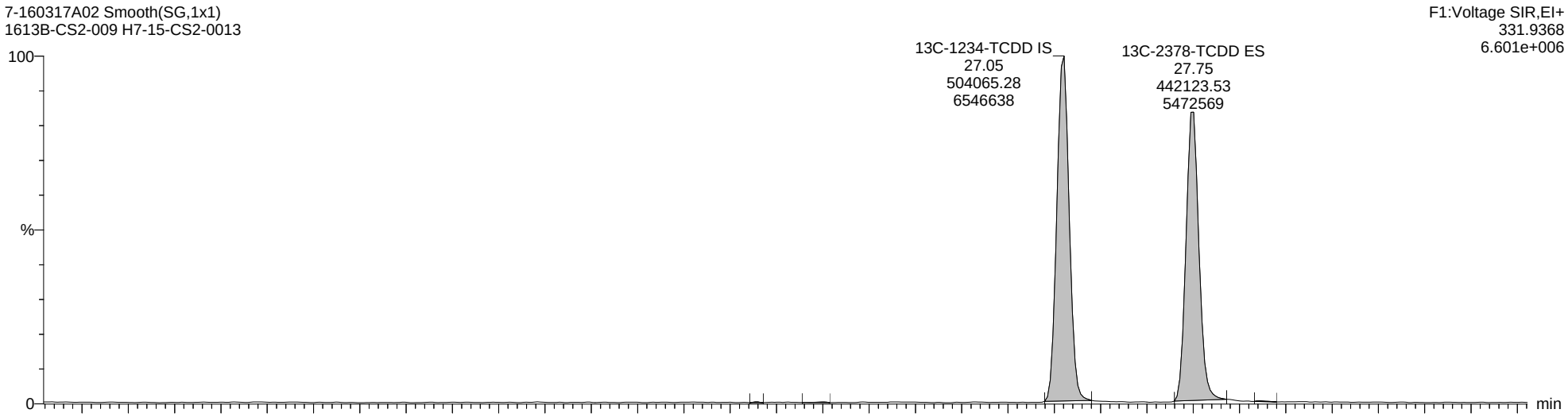

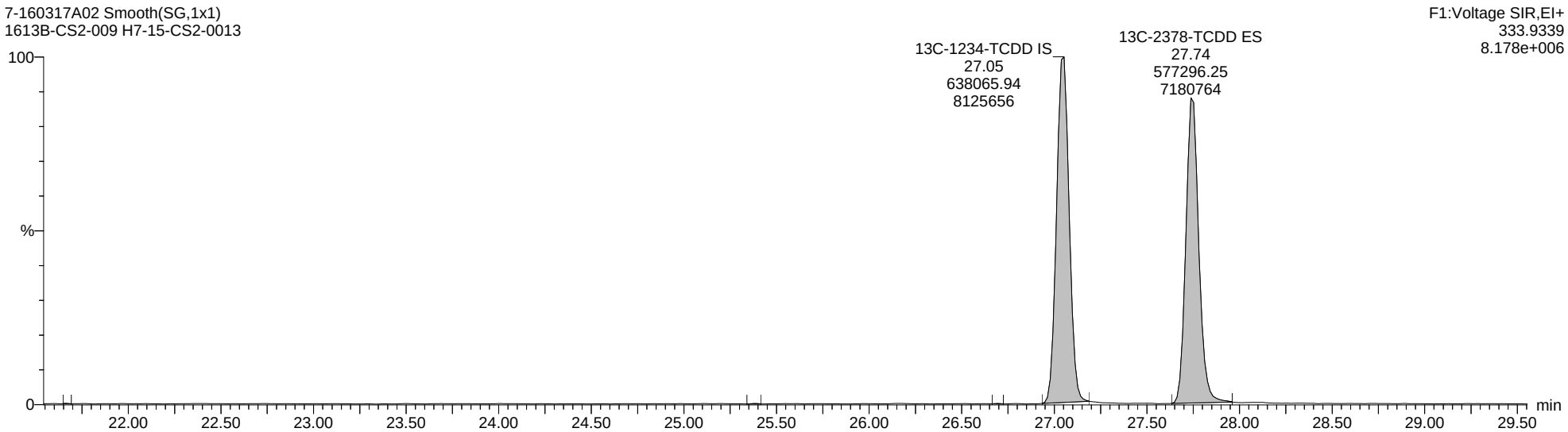

Quantify Sample Report **MassLynx MassLynx V4.1 SCN 901**

Dataset: C:\MassLynx\Dioxin.PRO\Results Files\7-160317A-M23-ICAL.qld

Last Altered: Monday, August 22, 2016 13:32:13 Eastern Daylight Time
Printed: Monday, August 22, 2016 14:23:41 Eastern Daylight Time

Name: 7-160317A02, Date: 17-Mar-2016, Time: 16:40:03, ID: H7-15-CS2-0013, Description: 1613B-CS2-009, Vial: Tray1:2

Totals-37Cl-2378-TCDD

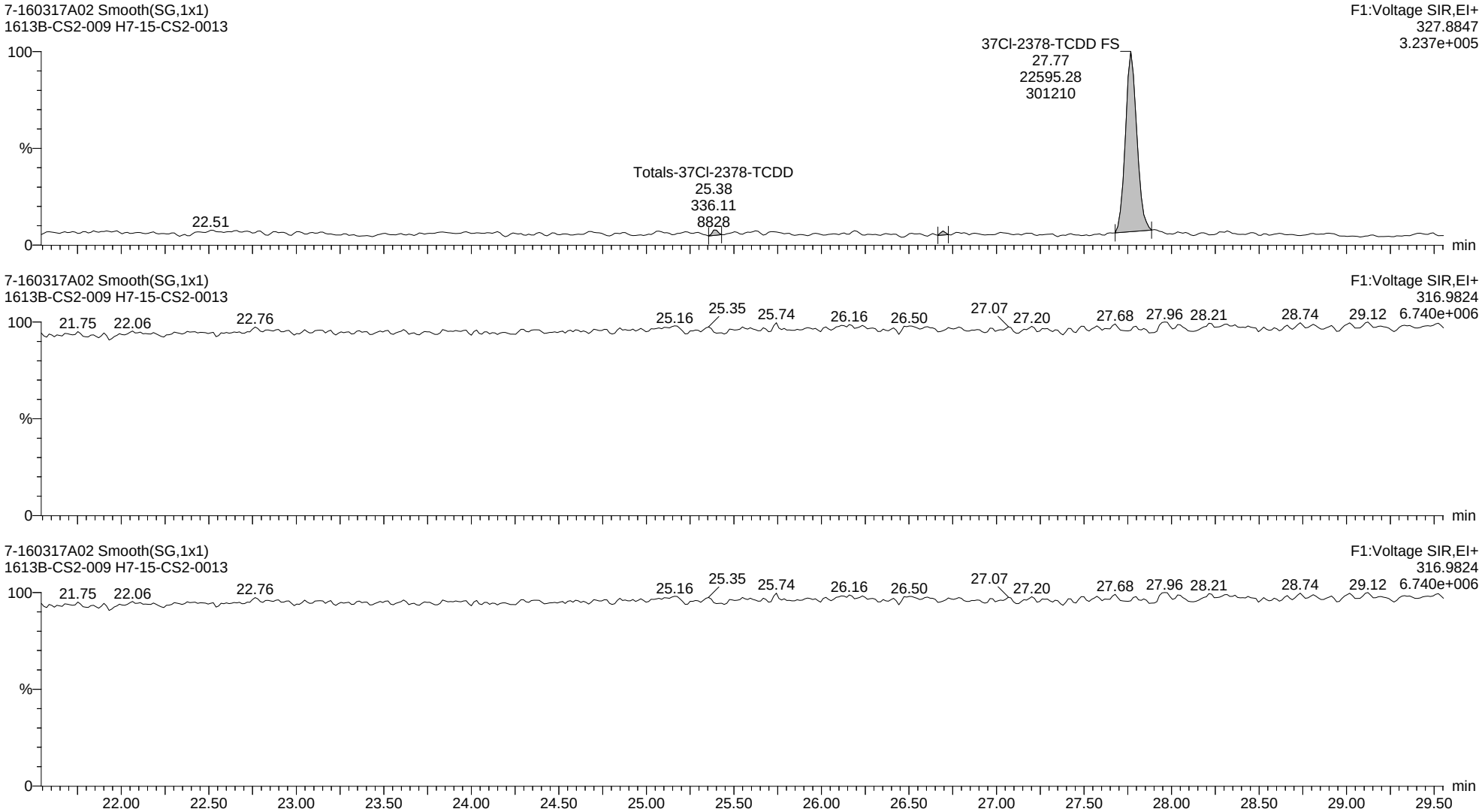

Quantify Sample Report **MassLynx MassLynx V4.1 SCN 901**

Dataset: C:\MassLynx\Dioxin.PRO\Results Files\7-160317A-M23-ICAL.qld

Last Altered: Monday, August 22, 2016 13:32:13 Eastern Daylight Time
Printed: Monday, August 22, 2016 14:23:41 Eastern Daylight Time

Name: 7-160317A02, Date: 17-Mar-2016, Time: 16:40:03, ID: H7-15-CS2-0013, Description: 1613B-CS2-009, Vial: Tray1:2

Total-Pentadioxins

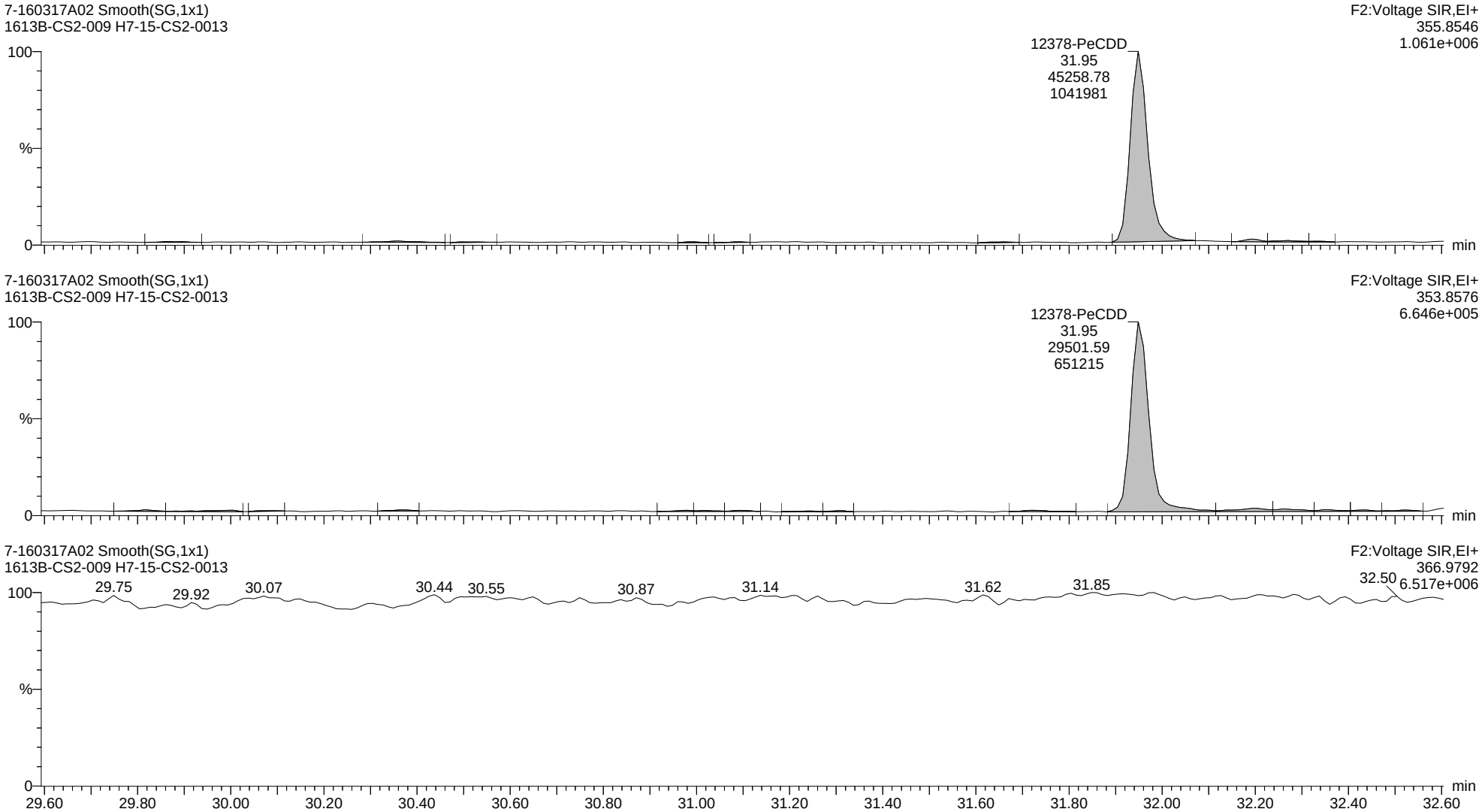

Quantify Sample Report **MassLynx MassLynx V4.1 SCN 901**

Dataset: C:\MassLynx\Dioxin.PRO\Results Files\7-160317A-M23-ICAL.qld

Last Altered: Monday, August 22, 2016 13:32:13 Eastern Daylight Time
Printed: Monday, August 22, 2016 14:23:41 Eastern Daylight Time

Name: 7-160317A02, Date: 17-Mar-2016, Time: 16:40:03, ID: H7-15-CS2-0013, Description: 1613B-CS2-009, Vial: Tray1:2

13C-12378-PeCDD ES

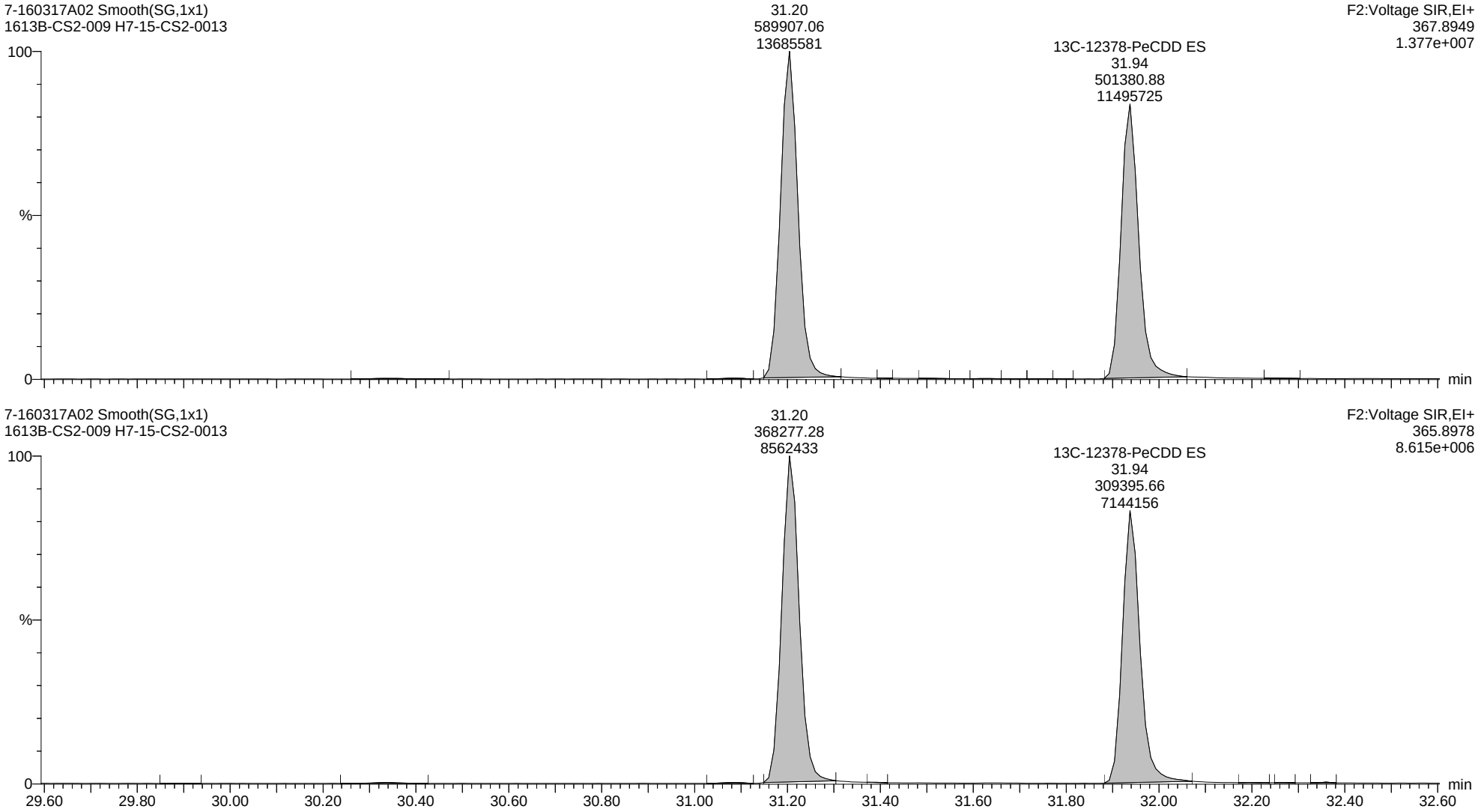

Quantify Sample Report **MassLynx MassLynx V4.1 SCN 901**

Dataset: C:\MassLynx\Dioxin.PRO\Results Files\7-160317A-M23-ICAL.qld

Last Altered: Monday, August 22, 2016 13:32:13 Eastern Daylight Time
Printed: Monday, August 22, 2016 14:23:41 Eastern Daylight Time

Name: 7-160317A02, Date: 17-Mar-2016, Time: 16:40:03, ID: H7-15-CS2-0013, Description: 1613B-CS2-009, Vial: Tray1:2

Total-Hexadioxins

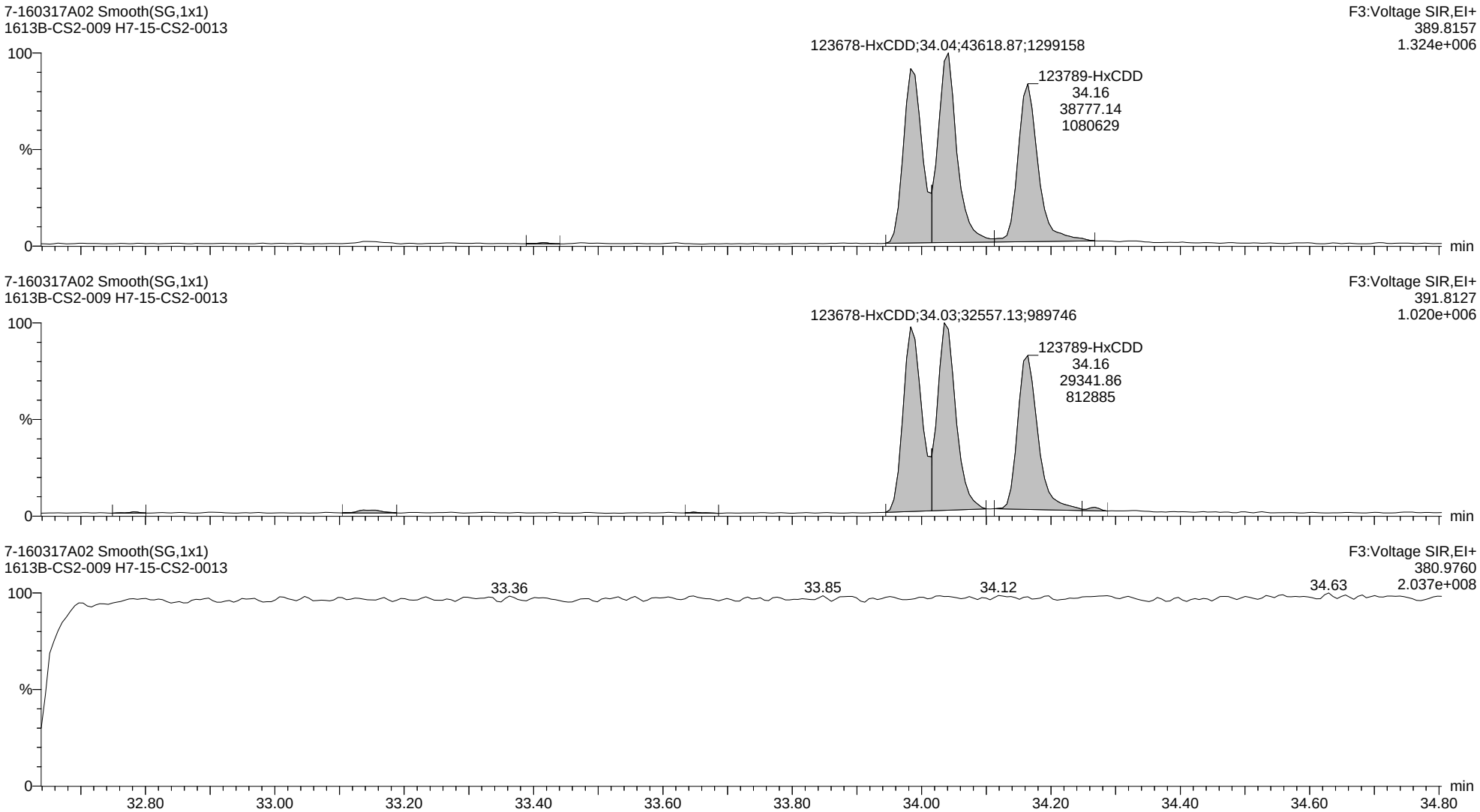

Quantify Sample Report **MassLynx MassLynx V4.1 SCN 901**

Dataset: C:\MassLynx\Dioxin.PRO\Results Files\7-160317A-M23-ICAL.qld

Last Altered: Monday, August 22, 2016 13:32:13 Eastern Daylight Time
Printed: Monday, August 22, 2016 14:23:41 Eastern Daylight Time

Name: 7-160317A02, Date: 17-Mar-2016, Time: 16:40:03, ID: H7-15-CS2-0013, Description: 1613B-CS2-009, Vial: Tray1:2

13C-123678-HxCDD ES

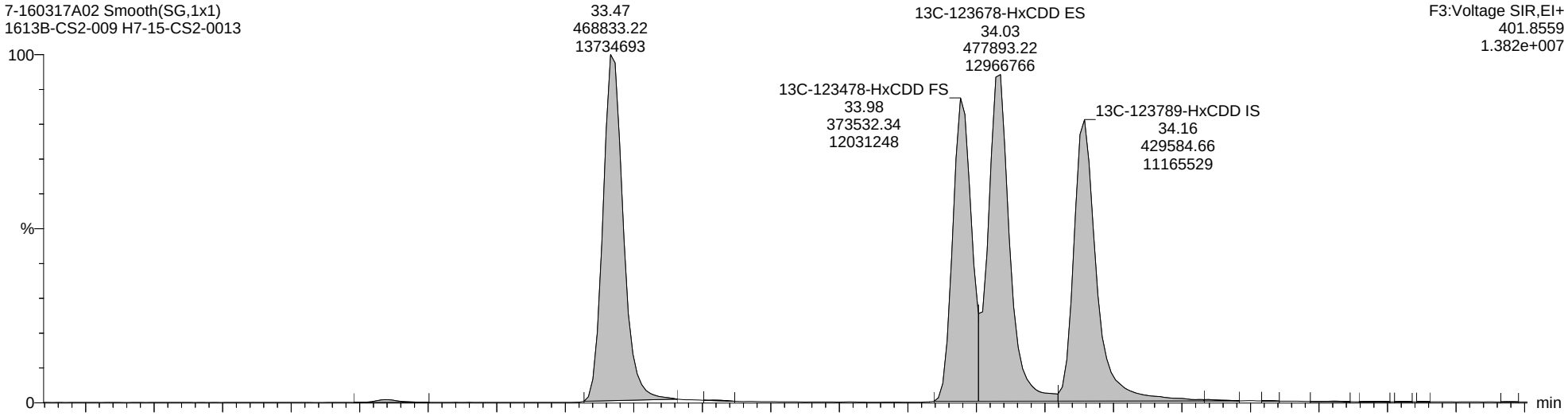

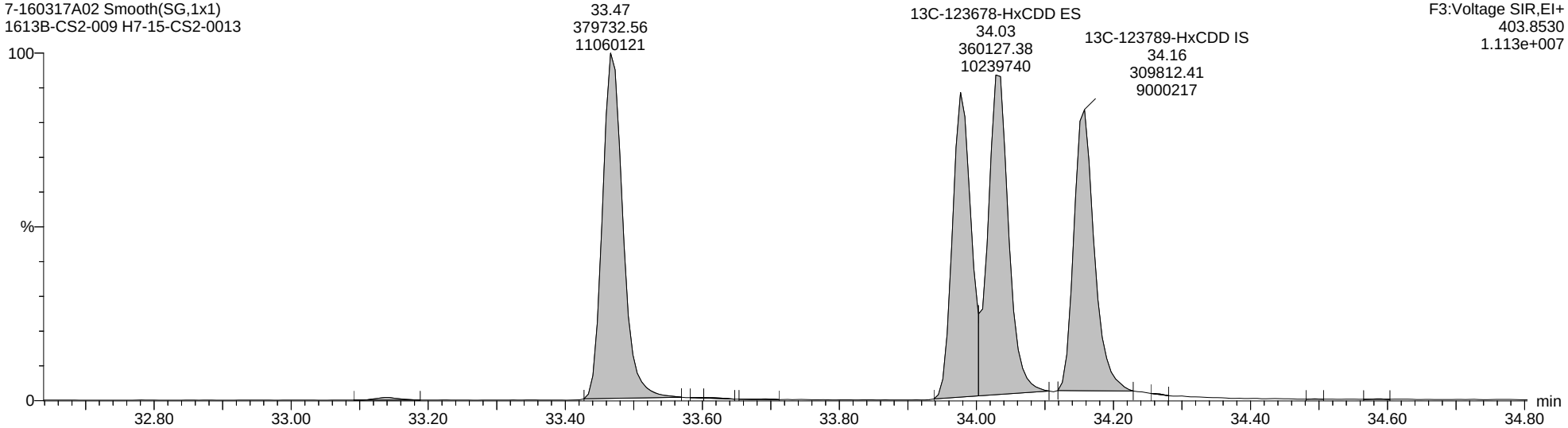

Quantify Sample Report **MassLynx MassLynx V4.1 SCN 901**

Dataset: C:\MassLynx\Dioxin.PRO\Results Files\7-160317A-M23-ICAL.qld

Last Altered: Monday, August 22, 2016 13:32:13 Eastern Daylight Time
Printed: Monday, August 22, 2016 14:23:41 Eastern Daylight Time

Name: 7-160317A02, Date: 17-Mar-2016, Time: 16:40:03, ID: H7-15-CS2-0013, Description: 1613B-CS2-009, Vial: Tray1:2

Total-Heptadioxins

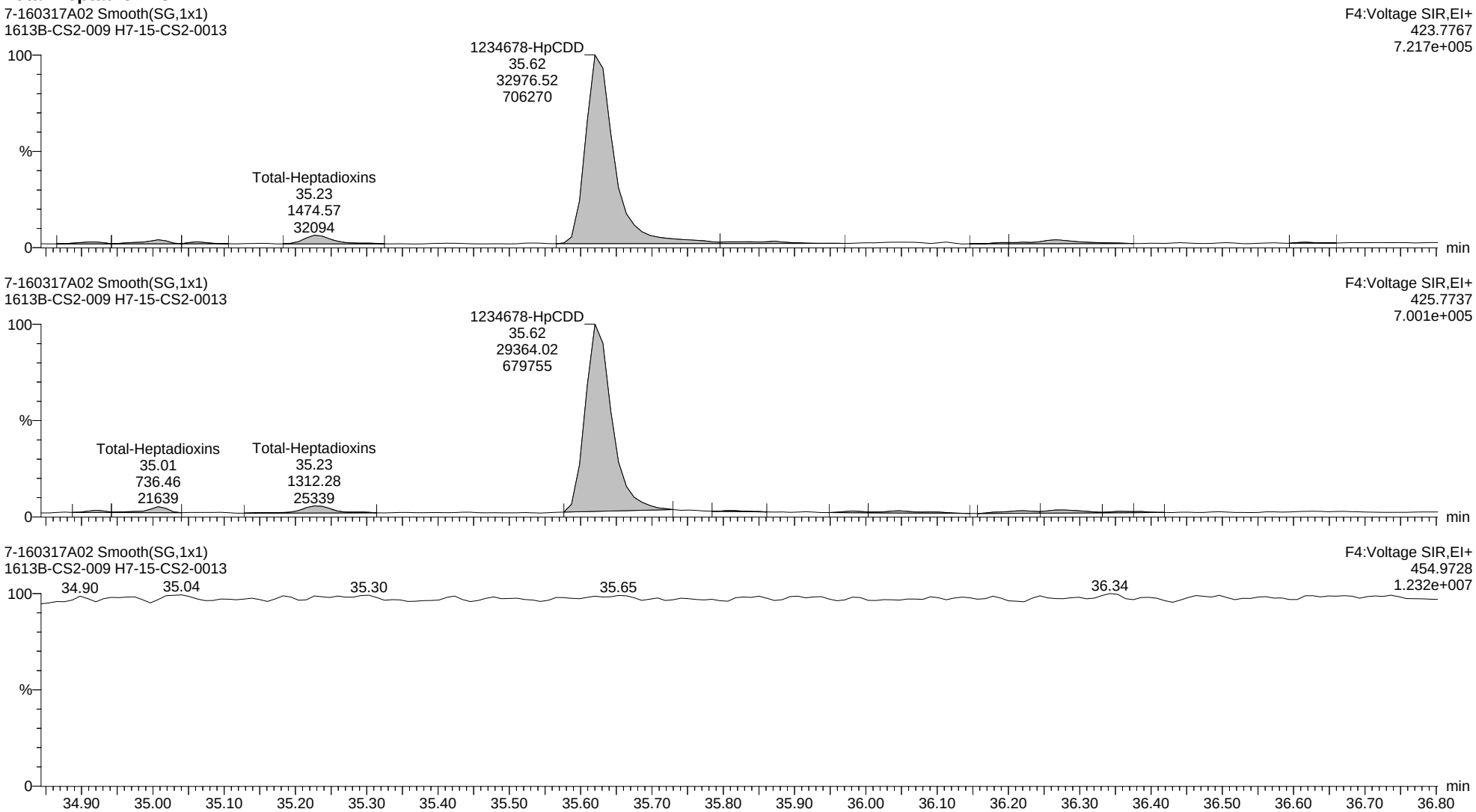

Quantify Sample Report **MassLynx MassLynx V4.1 SCN 901**

Dataset: C:\MassLynx\Dioxin.PRO\Results Files\7-160317A-M23-ICAL.qld

Last Altered: Monday, August 22, 2016 13:32:13 Eastern Daylight Time
Printed: Monday, August 22, 2016 14:23:41 Eastern Daylight Time

Name: 7-160317A02, Date: 17-Mar-2016, Time: 16:40:03, ID: H7-15-CS2-0013, Description: 1613B-CS2-009, Vial: Tray1:2

13C-1234678-HpCDD ES

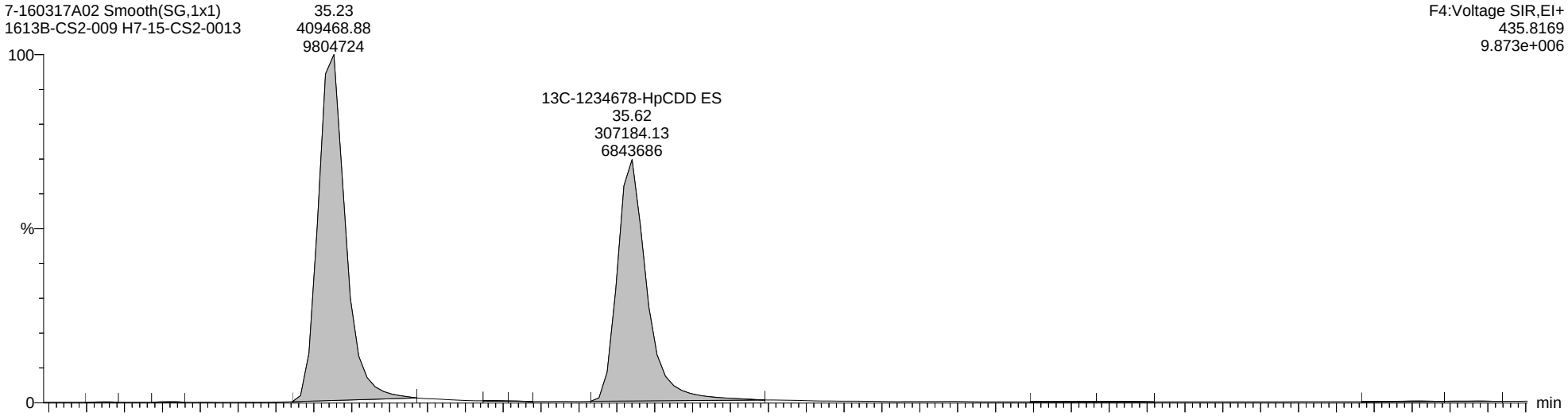

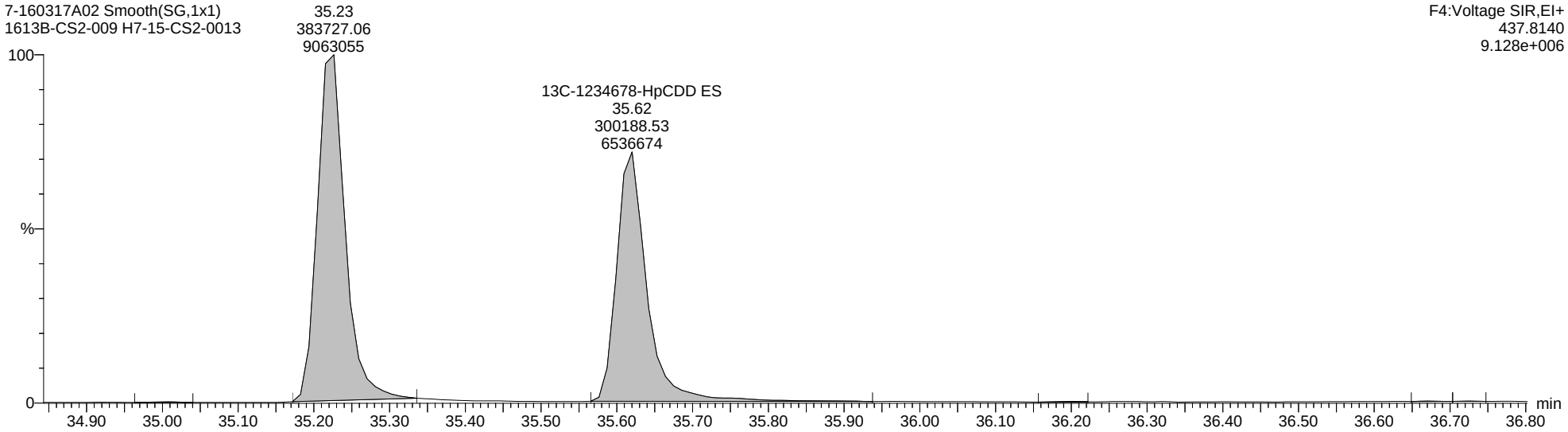

Quantify Sample Report **MassLynx MassLynx V4.1 SCN 901**

Dataset: C:\MassLynx\Dioxin.PRO\Results Files\7-160317A-M23-ICAL.qld

Last Altered: Monday, August 22, 2016 13:32:13 Eastern Daylight Time
Printed: Monday, August 22, 2016 14:23:41 Eastern Daylight Time

Name: 7-160317A02, Date: 17-Mar-2016, Time: 16:40:03, ID: H7-15-CS2-0013, Description: 1613B-CS2-009, Vial: Tray1:2

Total-OCDD

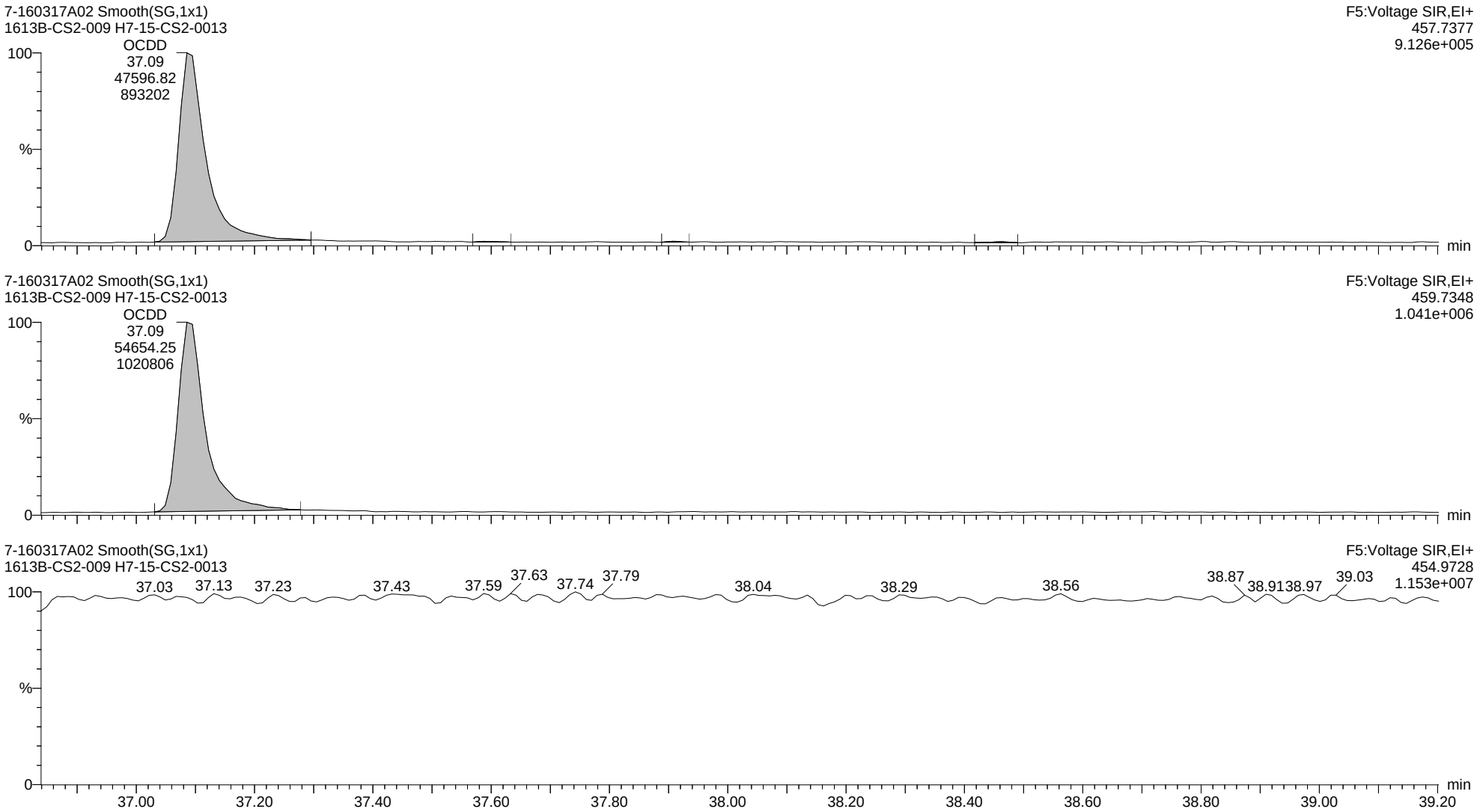

Quantify Sample Report **MassLynx MassLynx V4.1 SCN 901**

Dataset: C:\MassLynx\Dioxin.PRO\Results Files\7-160317A-M23-ICAL.qld

Last Altered: Monday, August 22, 2016 13:32:13 Eastern Daylight Time
Printed: Monday, August 22, 2016 14:23:41 Eastern Daylight Time

Name: 7-160317A02, Date: 17-Mar-2016, Time: 16:40:03, ID: H7-15-CS2-0013, Description: 1613B-CS2-009, Vial: Tray1:2

13C-OCDD ES

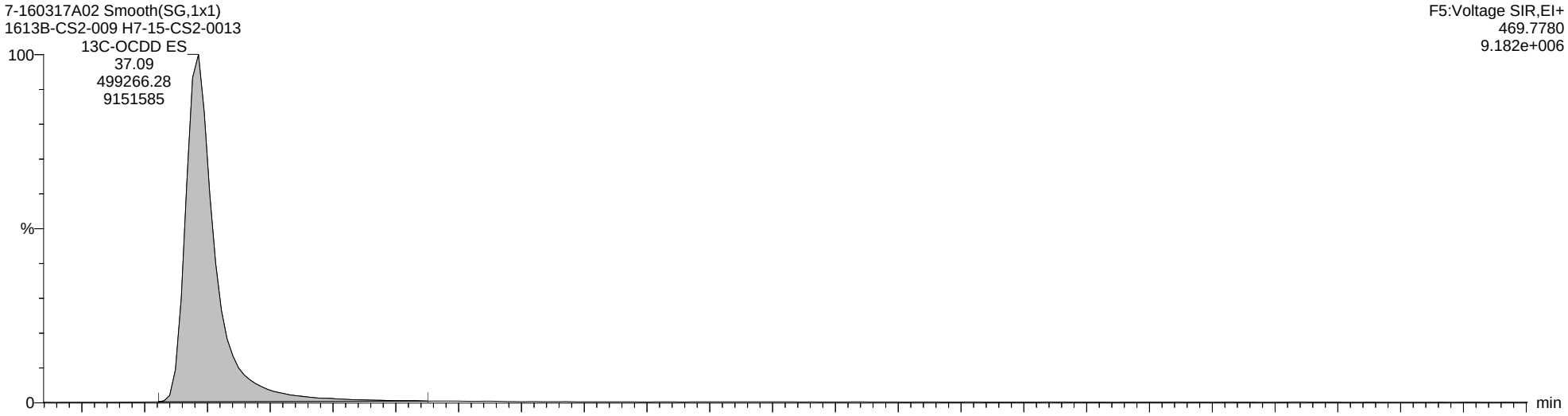

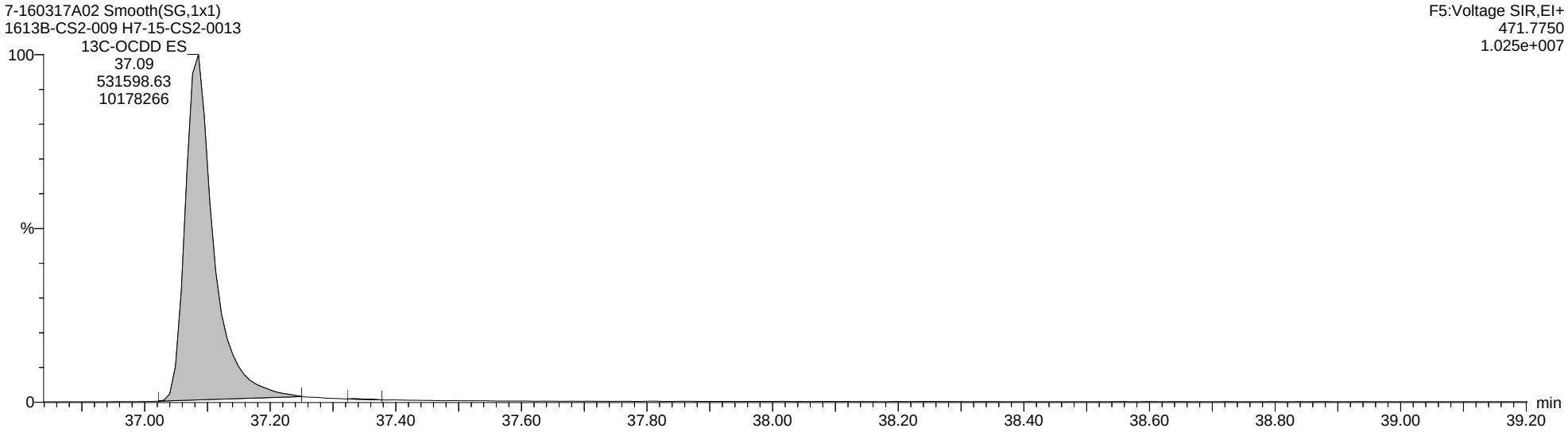

Quantify Sample Report **MassLynx MassLynx V4.1 SCN 901**

Dataset: C:\MassLynx\Dioxin.PRO\Results Files\7-160317A-M23-ICAL.qld

Last Altered: Monday, August 22, 2016 13:32:13 Eastern Daylight Time
Printed: Monday, August 22, 2016 14:23:41 Eastern Daylight Time

Name: 7-160317A02, Date: 17-Mar-2016, Time: 16:40:03, ID: H7-15-CS2-0013, Description: 1613B-CS2-009, Vial: Tray1:2

Total-Tetrafurans

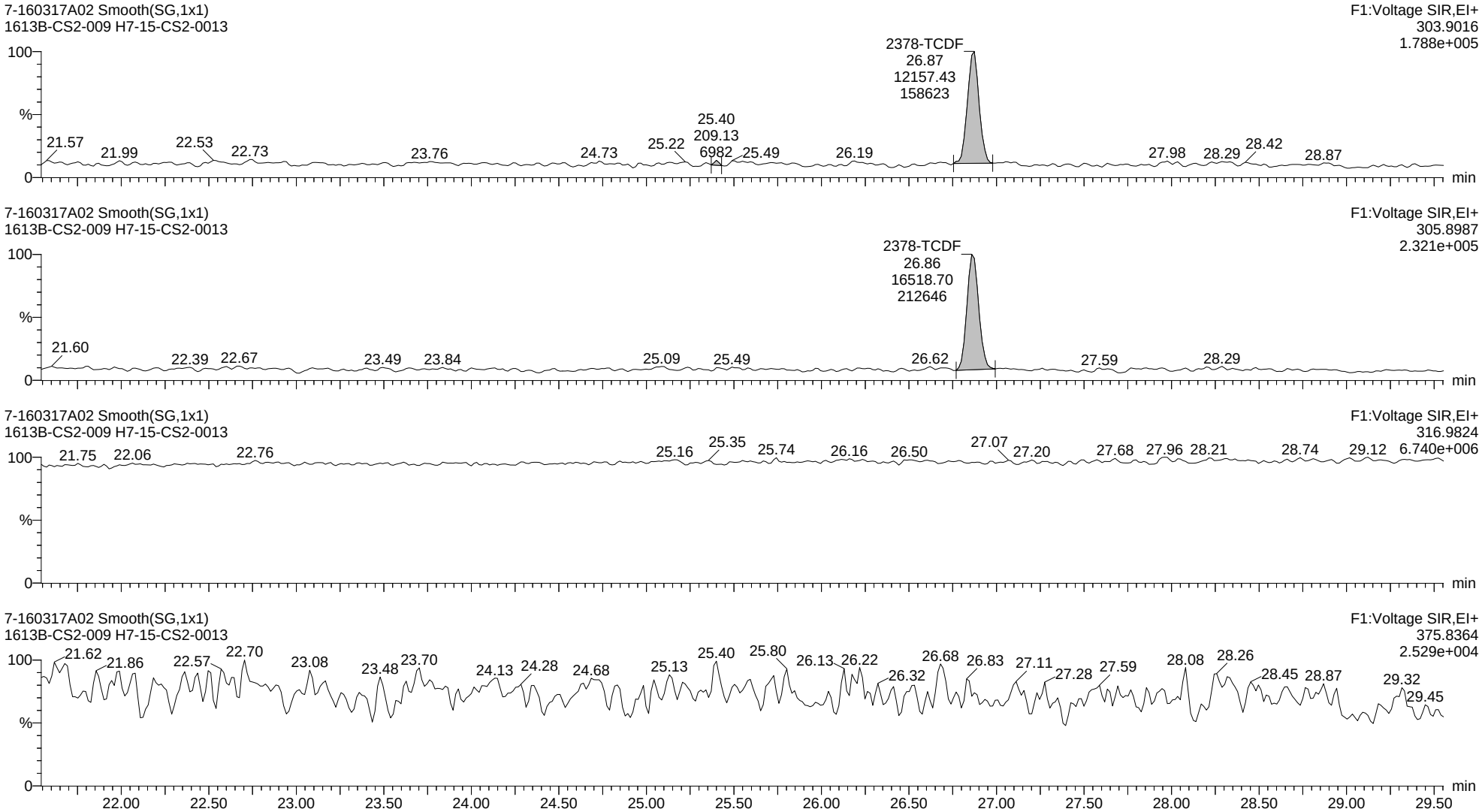

Quantify Sample Report **MassLynx MassLynx V4.1 SCN 901**

Dataset: C:\MassLynx\Dioxin.PRO\Results Files\7-160317A-M23-ICAL.qld

Last Altered: Monday, August 22, 2016 13:32:13 Eastern Daylight Time
Printed: Monday, August 22, 2016 14:23:41 Eastern Daylight Time

Name: 7-160317A02, Date: 17-Mar-2016, Time: 16:40:03, ID: H7-15-CS2-0013, Description: 1613B-CS2-009, Vial: Tray1:2

13C-2378-TCDF ES

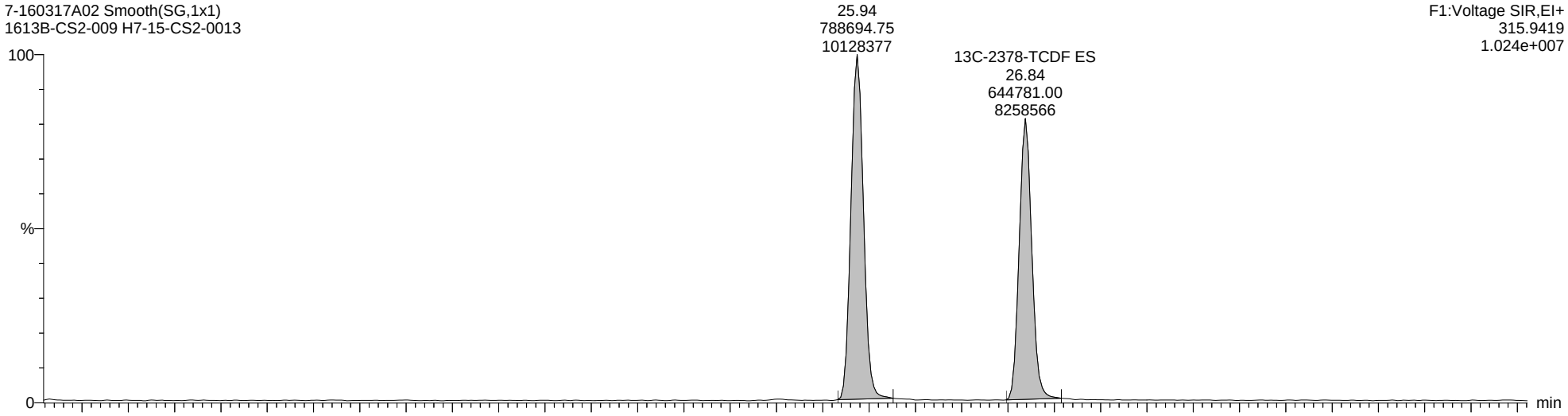

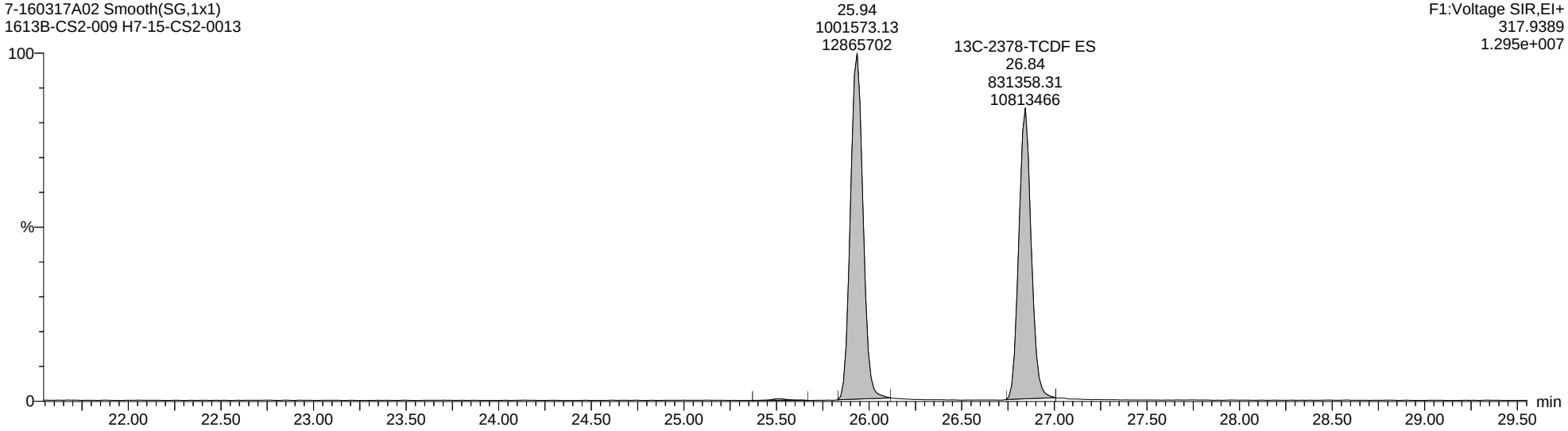

Quantify Sample Report **MassLynx MassLynx V4.1 SCN 901**

Dataset: C:\MassLynx\Dioxin.PRO\Results Files\7-160317A-M23-ICAL.qld

Last Altered: Monday, August 22, 2016 13:32:13 Eastern Daylight Time
Printed: Monday, August 22, 2016 14:23:41 Eastern Daylight Time

Name: 7-160317A02, Date: 17-Mar-2016, Time: 16:40:03, ID: H7-15-CS2-0013, Description: 1613B-CS2-009, Vial: Tray1:2

Total-PeCDF-F1

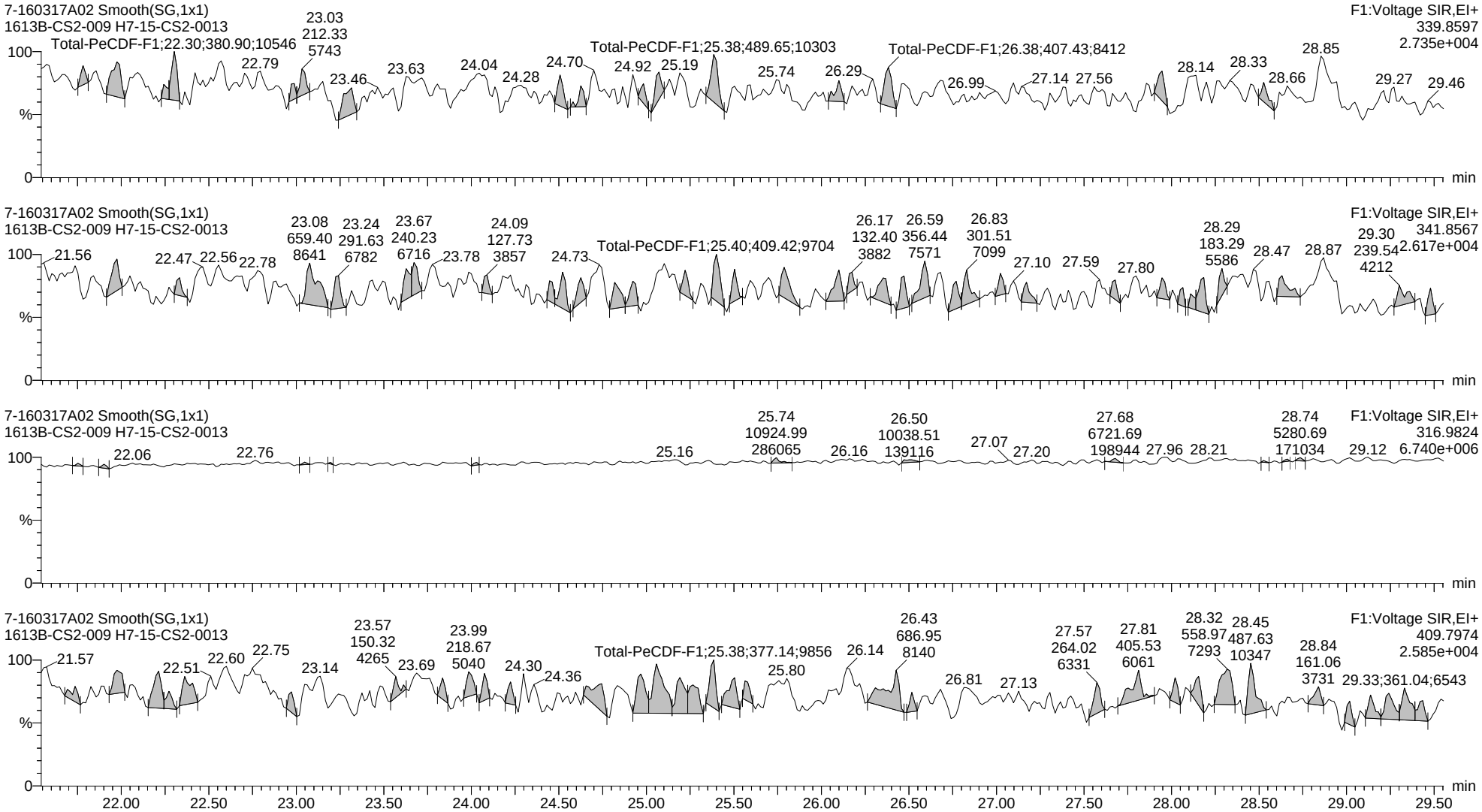

Quantify Sample Report **MassLynx MassLynx V4.1 SCN 901**

Dataset: C:\MassLynx\Dioxin.PRO\Results Files\7-160317A-M23-ICAL.qld

Last Altered: Monday, August 22, 2016 13:32:13 Eastern Daylight Time
Printed: Monday, August 22, 2016 14:23:41 Eastern Daylight Time

Name: 7-160317A02, Date: 17-Mar-2016, Time: 16:40:03, ID: H7-15-CS2-0013, Description: 1613B-CS2-009, Vial: Tray1:2

Total-Pentafurans

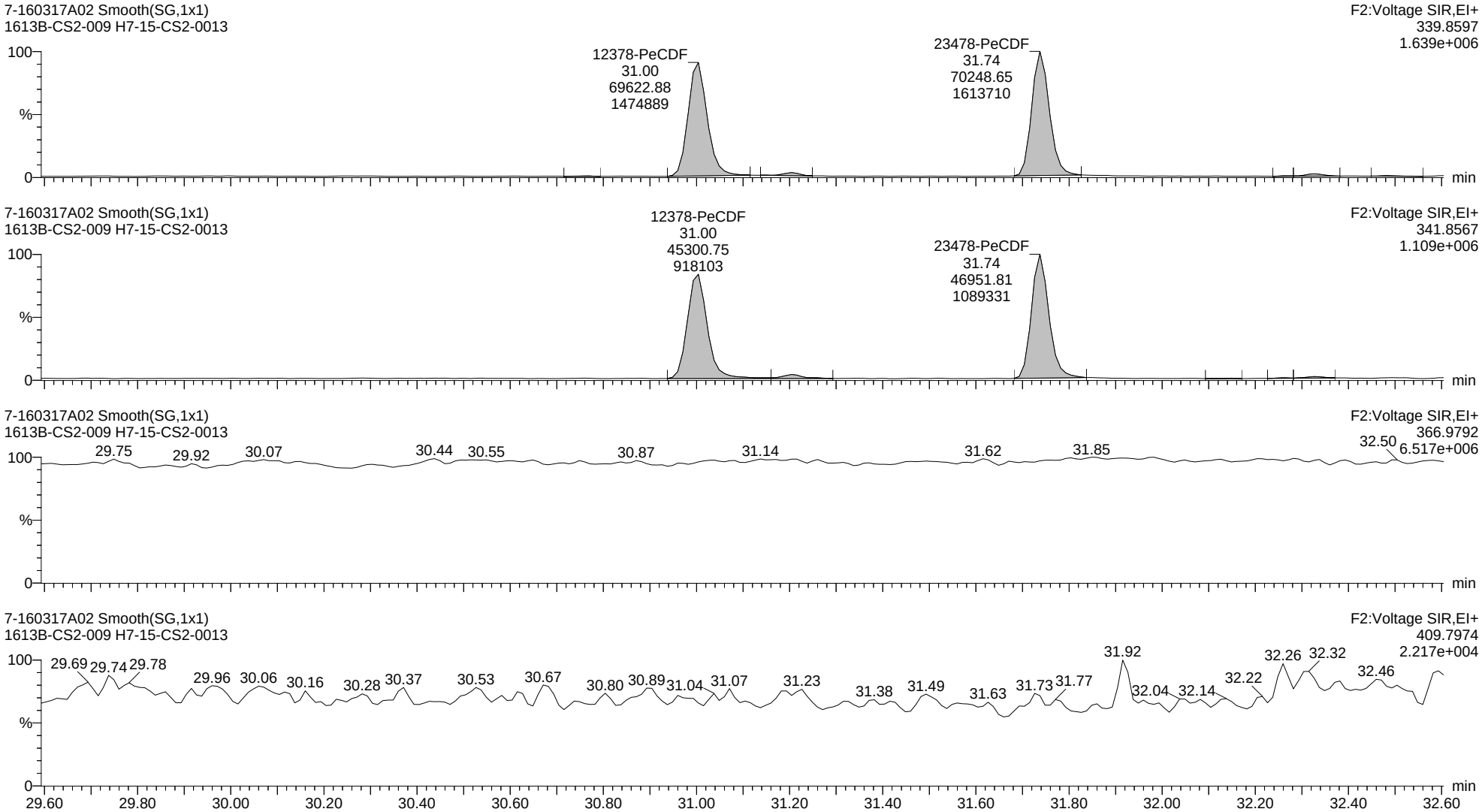

Quantify Sample Report **MassLynx MassLynx V4.1 SCN 901**

Dataset: C:\MassLynx\Dioxin.PRO\Results Files\7-160317A-M23-ICAL.qld

Last Altered: Monday, August 22, 2016 13:32:13 Eastern Daylight Time
Printed: Monday, August 22, 2016 14:23:41 Eastern Daylight Time

Name: 7-160317A02, Date: 17-Mar-2016, Time: 16:40:03, ID: H7-15-CS2-0013, Description: 1613B-CS2-009, Vial: Tray1:2

13C-12378-PeCDF ES

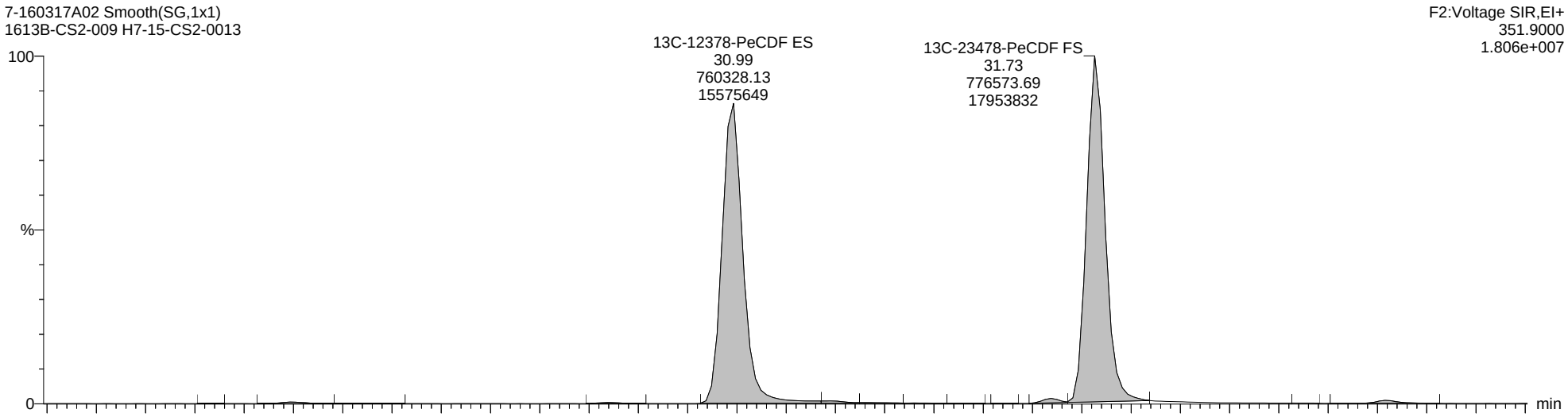

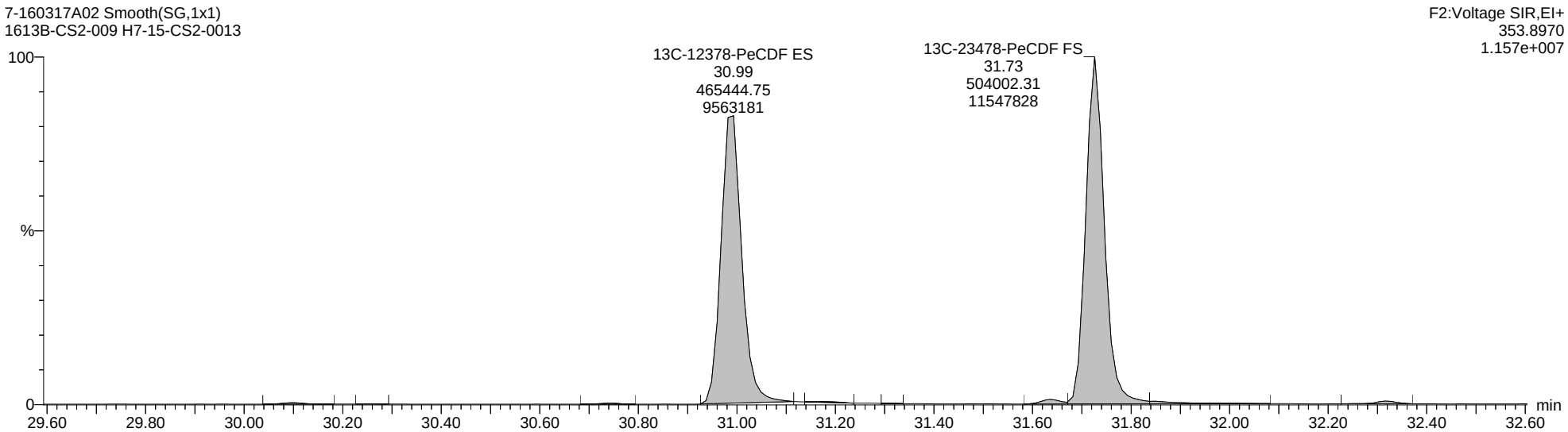

Quantify Sample Report **MassLynx MassLynx V4.1 SCN 901**

Dataset: C:\MassLynx\Dioxin.PRO\Results Files\7-160317A-M23-ICAL.qld

Last Altered: Monday, August 22, 2016 13:32:13 Eastern Daylight Time
Printed: Monday, August 22, 2016 14:23:41 Eastern Daylight Time

Name: 7-160317A02, Date: 17-Mar-2016, Time: 16:40:03, ID: H7-15-CS2-0013, Description: 1613B-CS2-009, Vial: Tray1:2

Total-Hexafurans

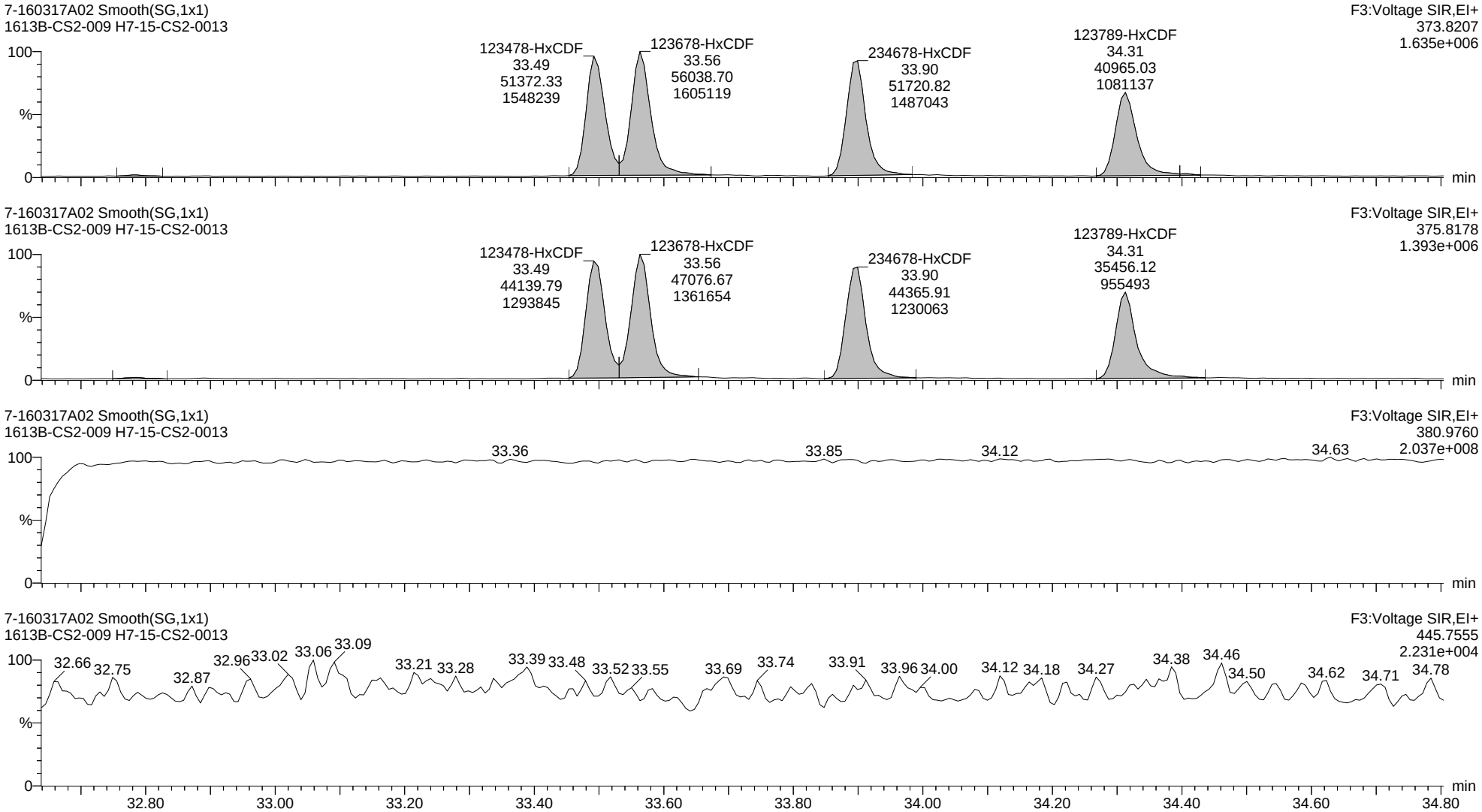

Quantify Sample Report **MassLynx MassLynx V4.1 SCN 901**

Dataset: C:\MassLynx\Dioxin.PRO\Results Files\7-160317A-M23-ICAL.qld

Last Altered: Monday, August 22, 2016 13:32:13 Eastern Daylight Time
Printed: Monday, August 22, 2016 14:23:41 Eastern Daylight Time

Name: 7-160317A02, Date: 17-Mar-2016, Time: 16:40:03, ID: H7-15-CS2-0013, Description: 1613B-CS2-009, Vial: Tray1:2

13C-123678-HxCDF ES

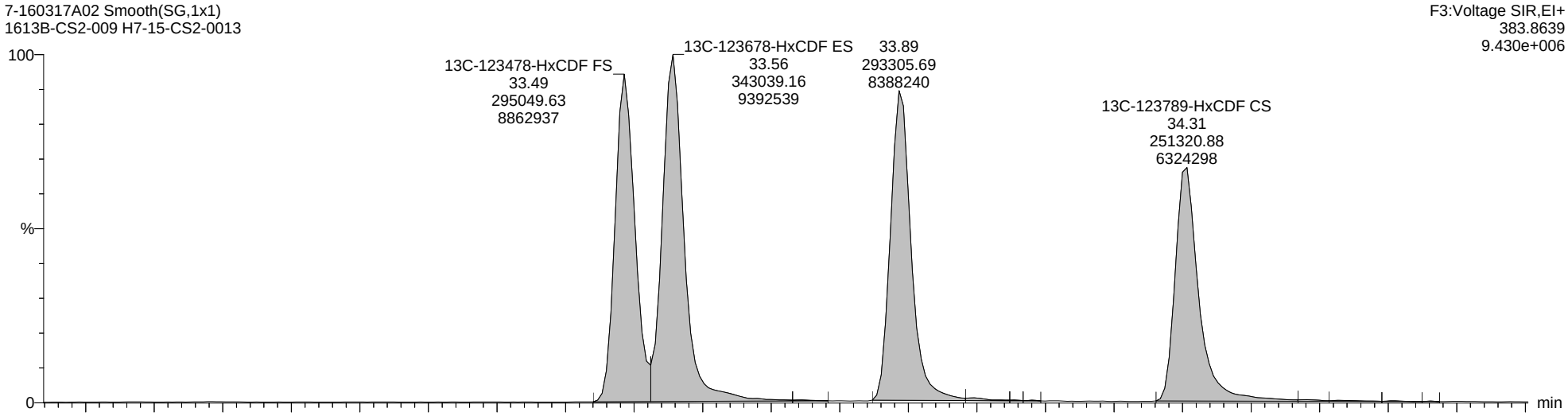

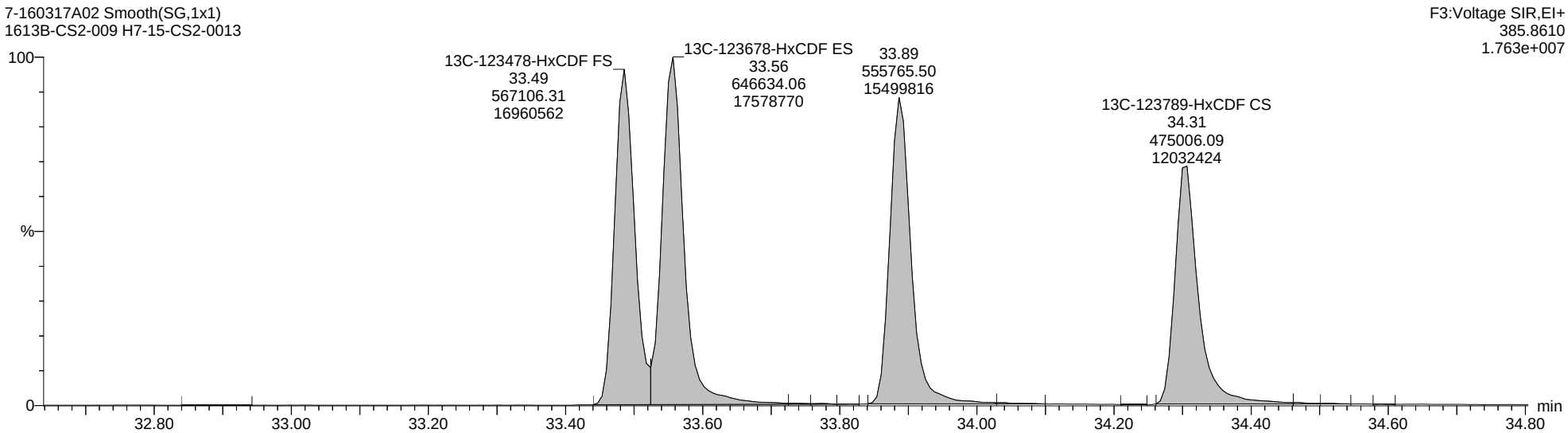

Quantify Sample Report **MassLynx MassLynx V4.1 SCN 901**

Dataset: C:\MassLynx\Dioxin.PRO\Results Files\7-160317A-M23-ICAL.qld

Last Altered: Monday, August 22, 2016 13:32:13 Eastern Daylight Time
Printed: Monday, August 22, 2016 14:23:41 Eastern Daylight Time

Name: 7-160317A02, Date: 17-Mar-2016, Time: 16:40:03, ID: H7-15-CS2-0013, Description: 1613B-CS2-009, Vial: Tray1:2

Total-Heptafurans

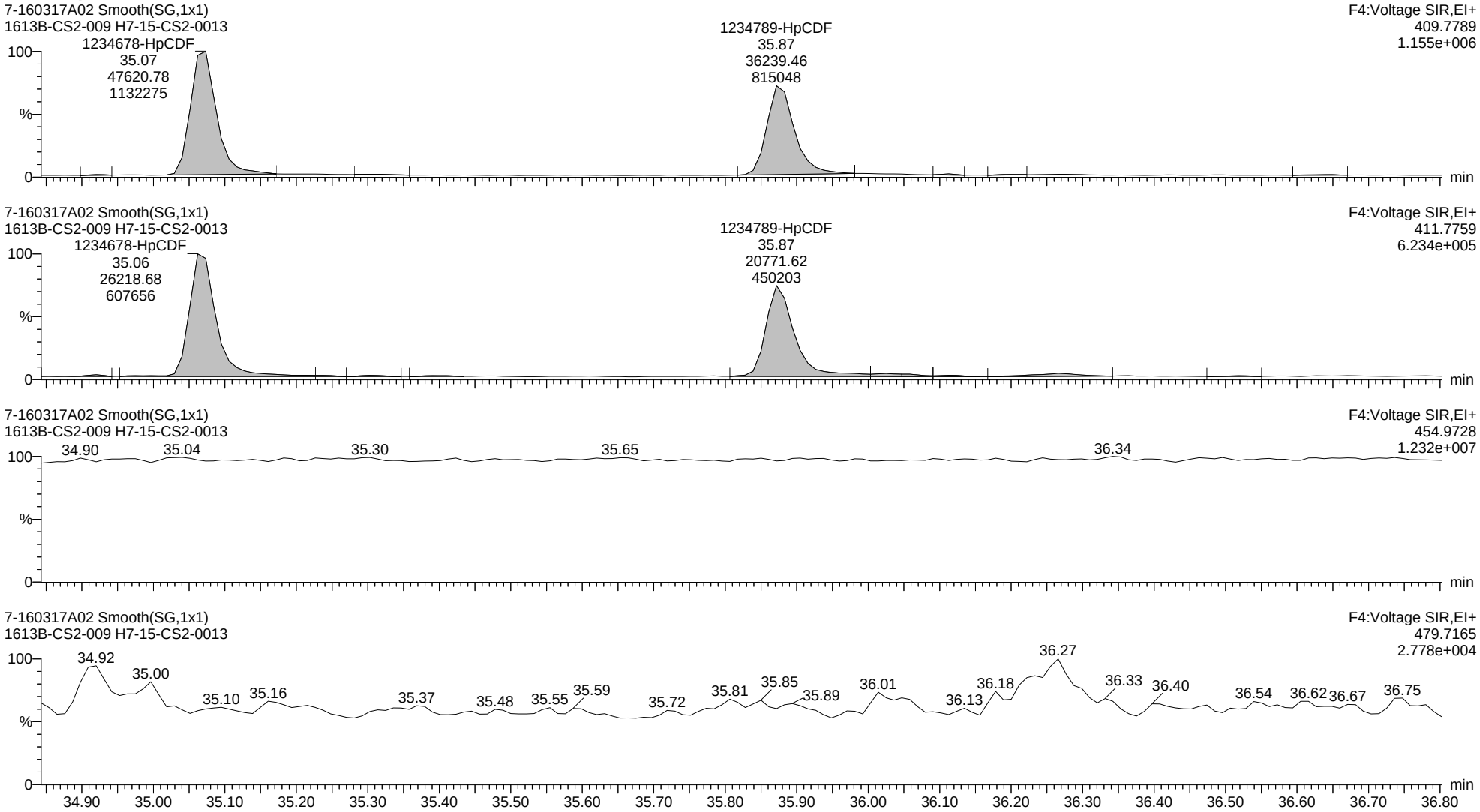

Quantify Sample Report **MassLynx MassLynx V4.1 SCN 901**

Dataset: C:\MassLynx\Dioxin.PRO\Results Files\7-160317A-M23-ICAL.qld

Last Altered: Monday, August 22, 2016 13:32:13 Eastern Daylight Time
Printed: Monday, August 22, 2016 14:23:41 Eastern Daylight Time

Name: 7-160317A02, Date: 17-Mar-2016, Time: 16:40:03, ID: H7-15-CS2-0013, Description: 1613B-CS2-009, Vial: Tray1:2

13C-1234678-HpCDF ES

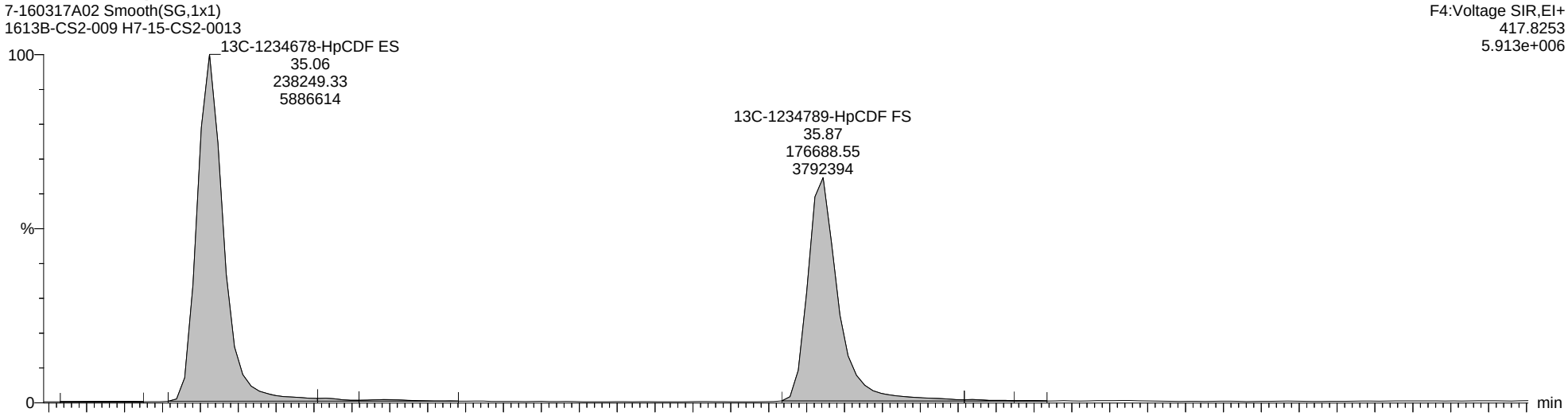

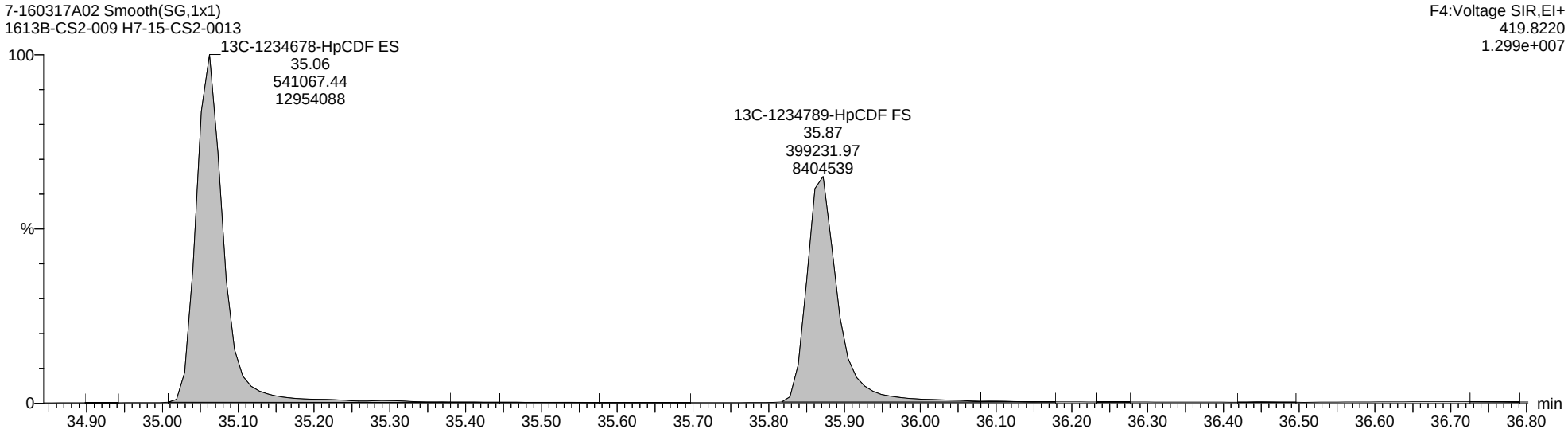

Quantify Sample Report **MassLynx MassLynx V4.1 SCN 901**

Dataset: C:\MassLynx\Dioxin.PRO\Results Files\7-160317A-M23-ICAL.qld

Last Altered: Monday, August 22, 2016 13:32:13 Eastern Daylight Time
Printed: Monday, August 22, 2016 14:23:41 Eastern Daylight Time

Name: 7-160317A02, Date: 17-Mar-2016, Time: 16:40:03, ID: H7-15-CS2-0013, Description: 1613B-CS2-009, Vial: Tray1:2

Totals-OCDF

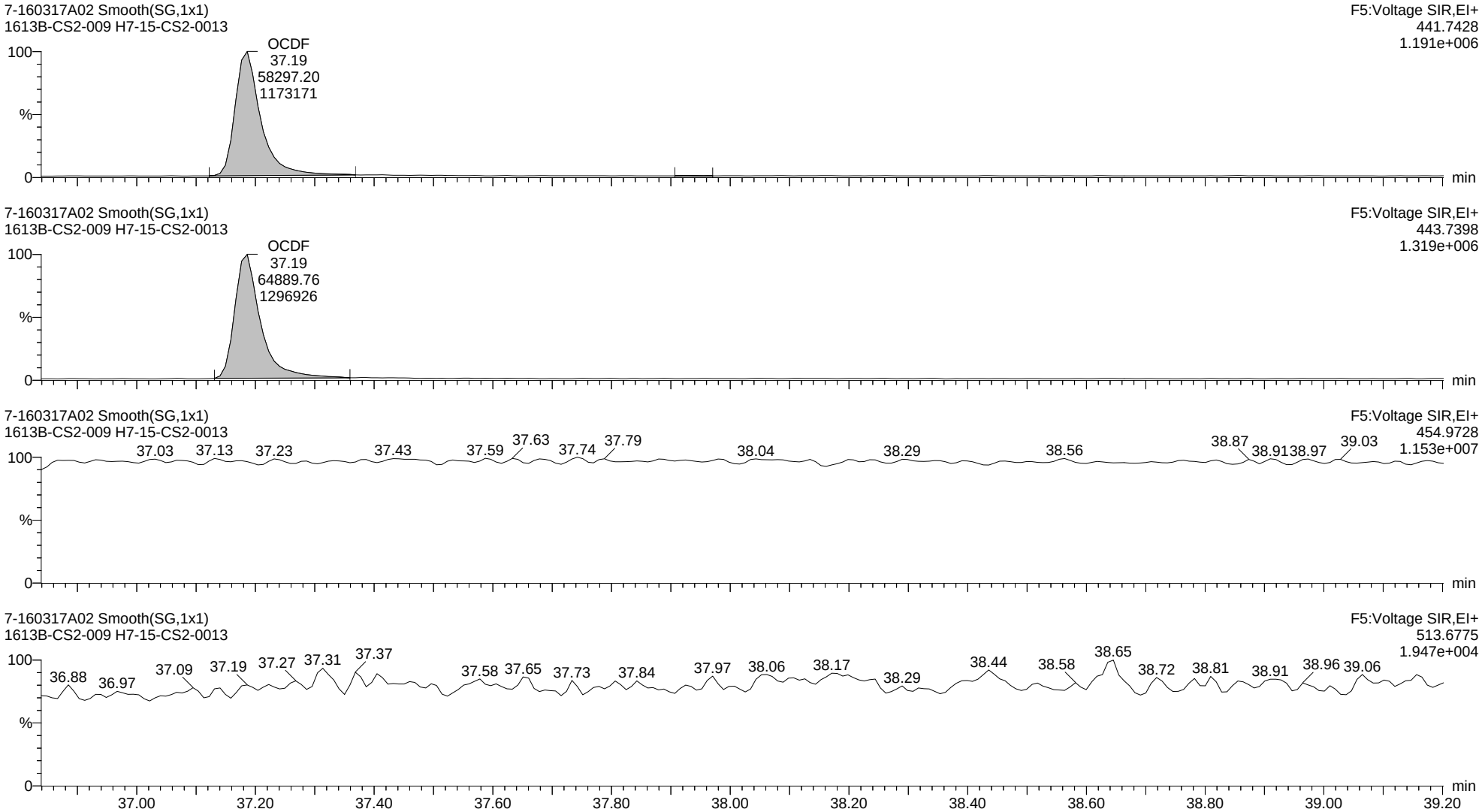

Quantify Sample Report **MassLynx MassLynx V4.1 SCN 901**

Dataset: C:\MassLynx\Dioxin.PRO\Results Files\7-160317A-M23-ICAL.qld

Last Altered: Monday, August 22, 2016 13:32:13 Eastern Daylight Time
Printed: Monday, August 22, 2016 14:23:41 Eastern Daylight Time

Name: 7-160317A01, Date: 17-Mar-2016, Time: 15:59:43, ID: H7-15-CS3-0013, Description: 1613B-CS3+PERF-009, Vial: Tray1:1

2378-TCDD

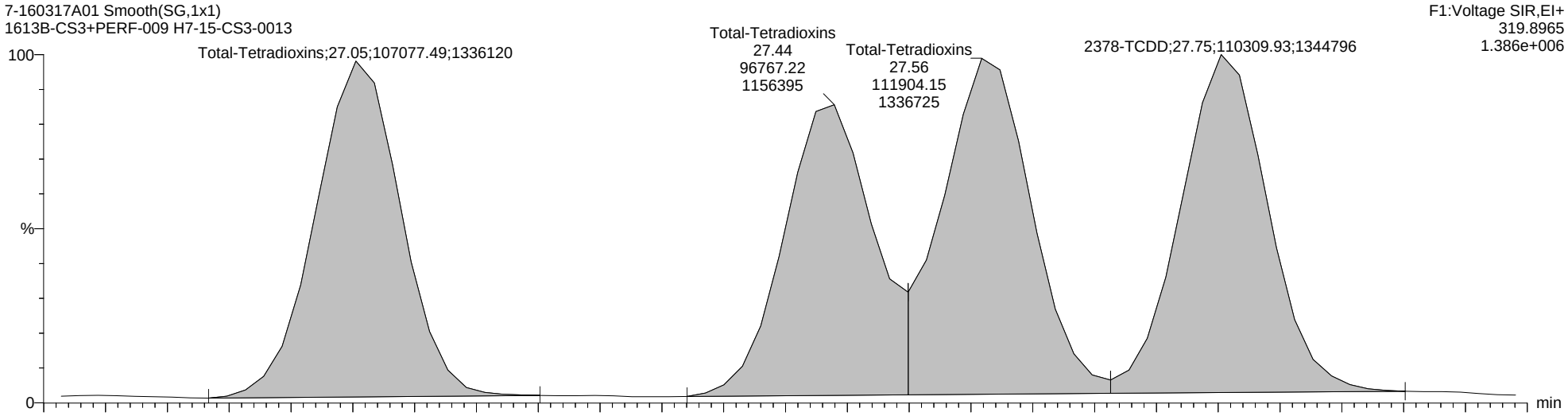

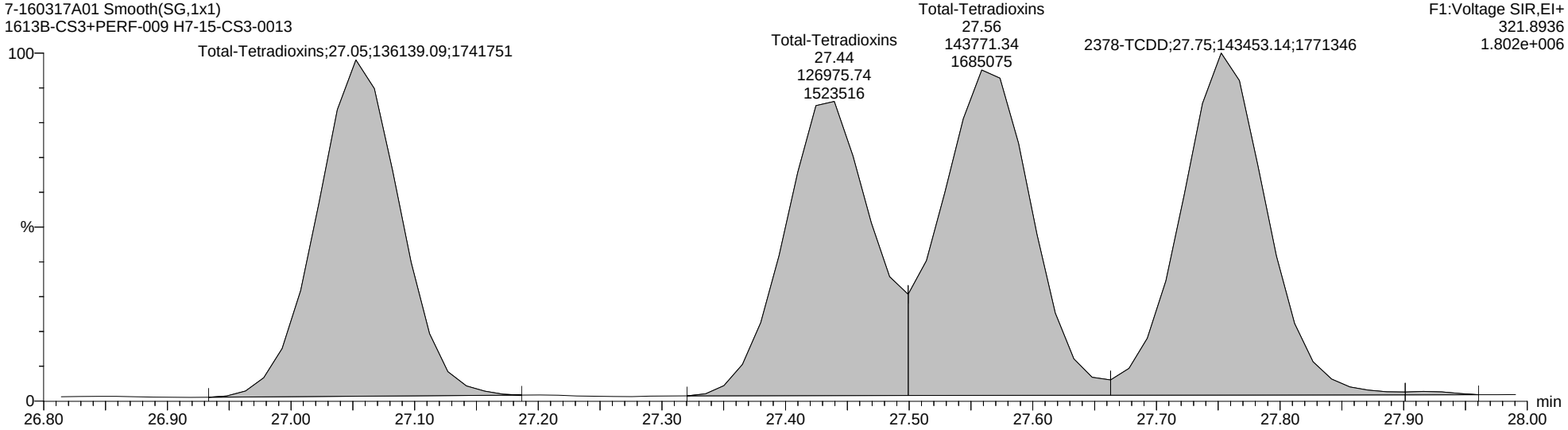

Quantify Sample Report **MassLynx MassLynx V4.1 SCN 901**

Dataset: C:\MassLynx\Dioxin.PRO\Results Files\7-160317A-M23-ICAL.qld

Last Altered: Monday, August 22, 2016 13:32:13 Eastern Daylight Time
Printed: Monday, August 22, 2016 14:23:41 Eastern Daylight Time

Name: 7-160317A01, Date: 17-Mar-2016, Time: 15:59:43, ID: H7-15-CS3-0013, Description: 1613B-CS3+PERF-009, Vial: Tray1:1

Total-Tetradioxins

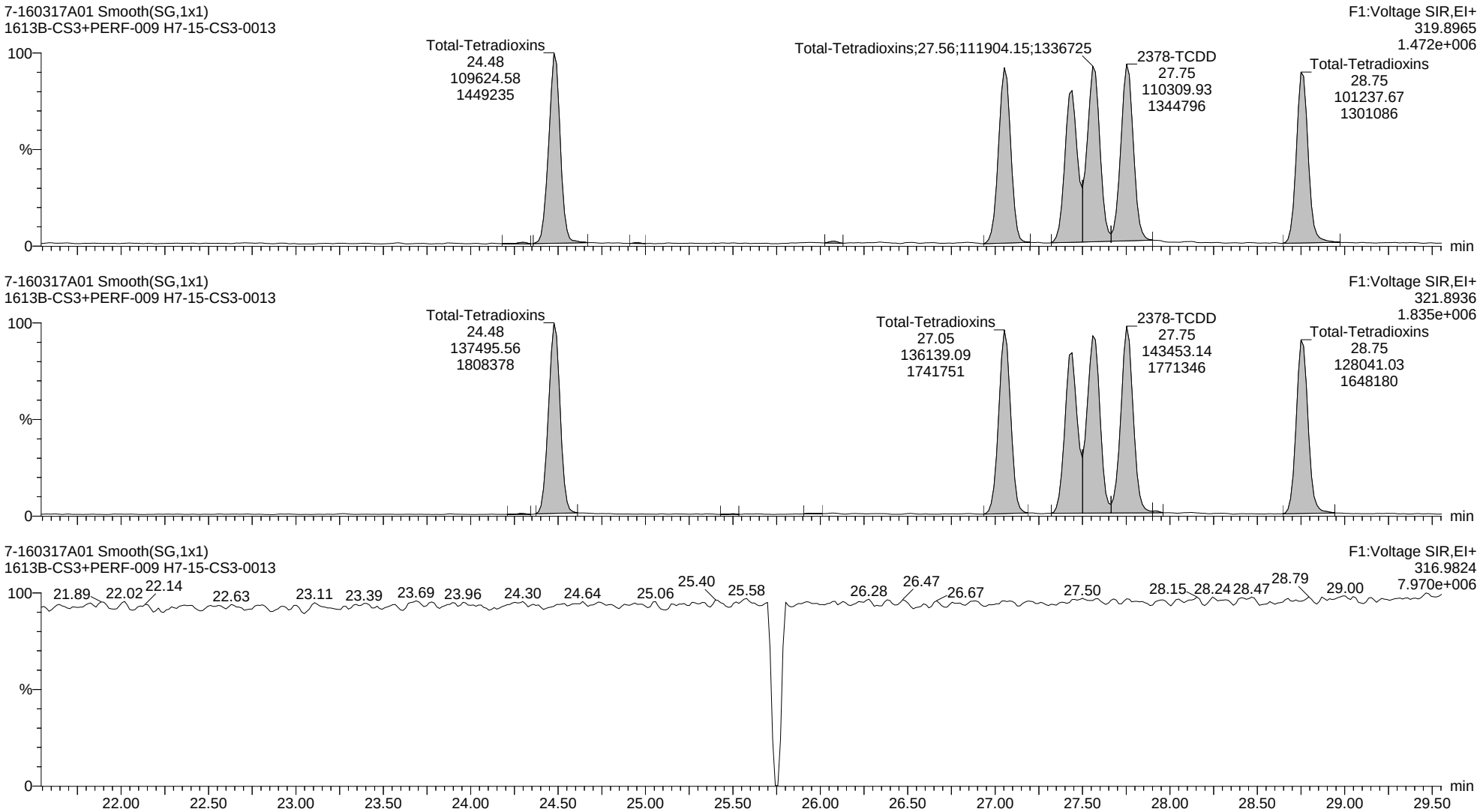

Quantify Sample Report **MassLynx MassLynx V4.1 SCN 901**

Dataset: C:\MassLynx\Dioxin.PRO\Results Files\7-160317A-M23-ICAL.qld

Last Altered: Monday, August 22, 2016 13:32:13 Eastern Daylight Time
Printed: Monday, August 22, 2016 14:23:41 Eastern Daylight Time

Name: 7-160317A01, Date: 17-Mar-2016, Time: 15:59:43, ID: H7-15-CS3-0013, Description: 1613B-CS3+PERF-009, Vial: Tray1:1

13C-2378-TCDD ES

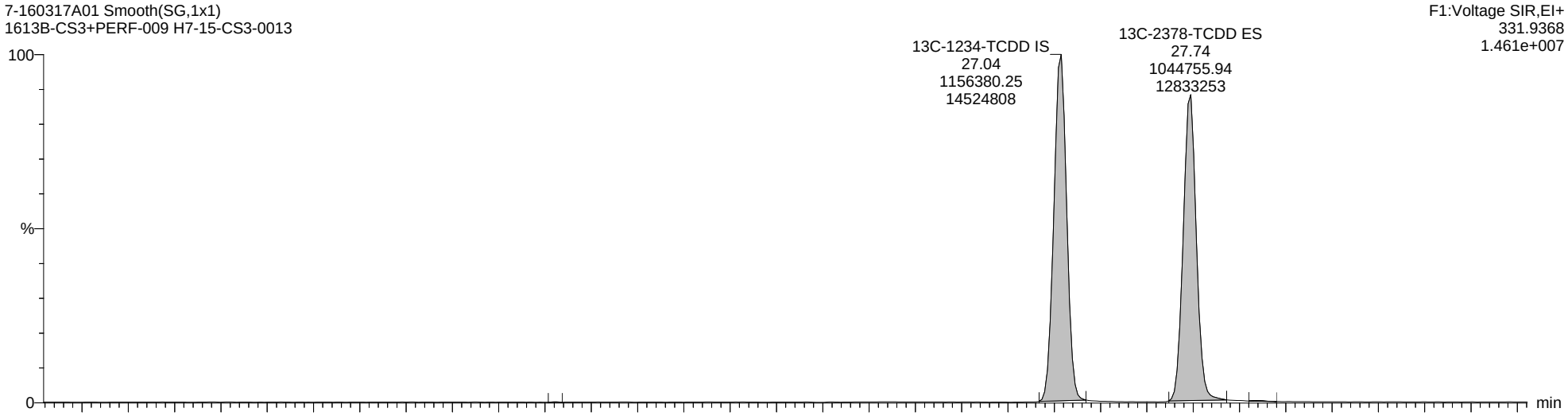

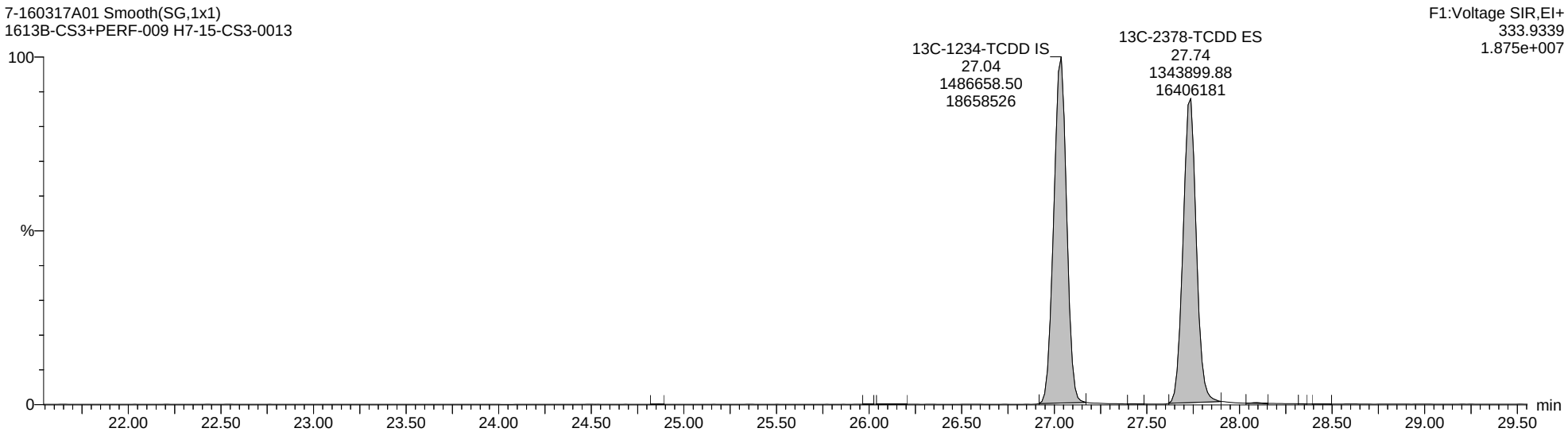

Quantify Sample Report **MassLynx MassLynx V4.1 SCN 901**

Dataset: C:\MassLynx\Dioxin.PRO\Results Files\7-160317A-M23-ICAL.qld

Last Altered: Monday, August 22, 2016 13:32:13 Eastern Daylight Time
Printed: Monday, August 22, 2016 14:23:41 Eastern Daylight Time

Name: 7-160317A01, Date: 17-Mar-2016, Time: 15:59:43, ID: H7-15-CS3-0013, Description: 1613B-CS3+PERF-009, Vial: Tray1:1

Totals-37Cl-2378-TCDD

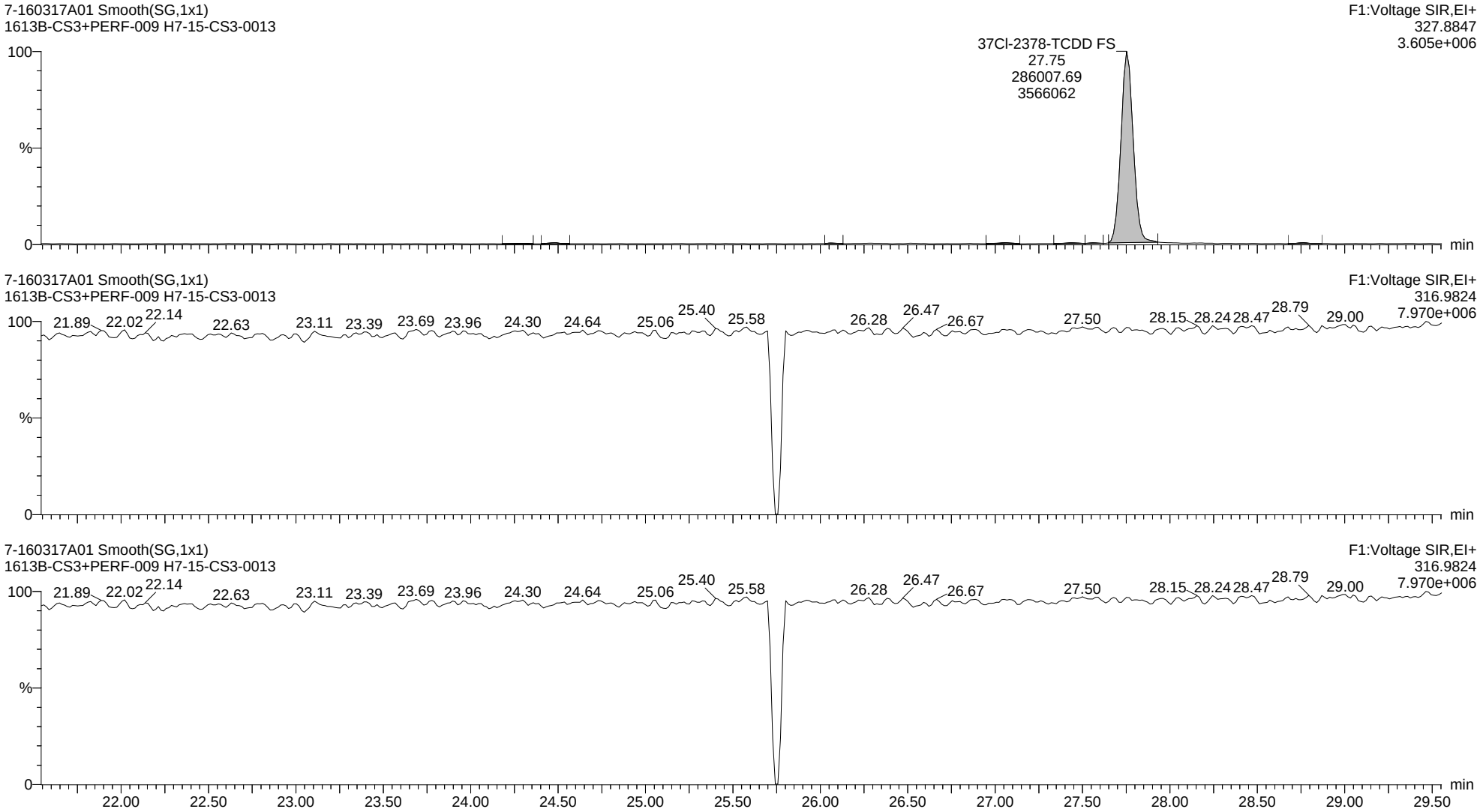

Quantify Sample Report **MassLynx MassLynx V4.1 SCN 901**

Dataset: C:\MassLynx\Dioxin.PRO\Results Files\7-160317A-M23-ICAL.qld

Last Altered: Monday, August 22, 2016 13:32:13 Eastern Daylight Time
Printed: Monday, August 22, 2016 14:23:41 Eastern Daylight Time

Name: 7-160317A01, Date: 17-Mar-2016, Time: 15:59:43, ID: H7-15-CS3-0013, Description: 1613B-CS3+PERF-009, Vial: Tray1:1

Total-Pentadioxins

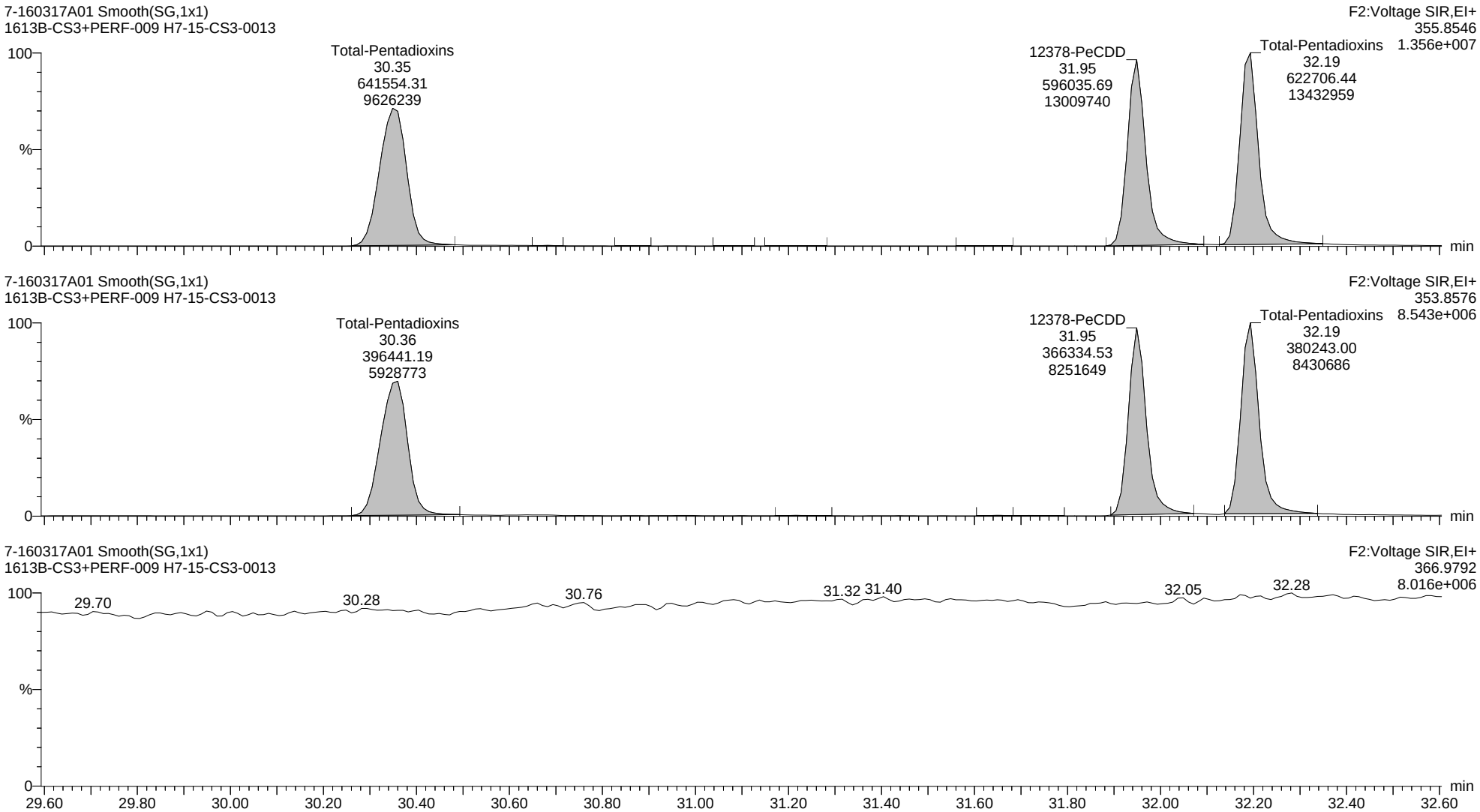

Quantify Sample Report **MassLynx MassLynx V4.1 SCN 901**

Dataset: C:\MassLynx\Dioxin.PRO\Results Files\7-160317A-M23-ICAL.qld

Last Altered: Monday, August 22, 2016 13:32:13 Eastern Daylight Time
Printed: Monday, August 22, 2016 14:23:41 Eastern Daylight Time

Name: 7-160317A01, Date: 17-Mar-2016, Time: 15:59:43, ID: H7-15-CS3-0013, Description: 1613B-CS3+PERF-009, Vial: Tray1:1

13C-12378-PeCDD ES

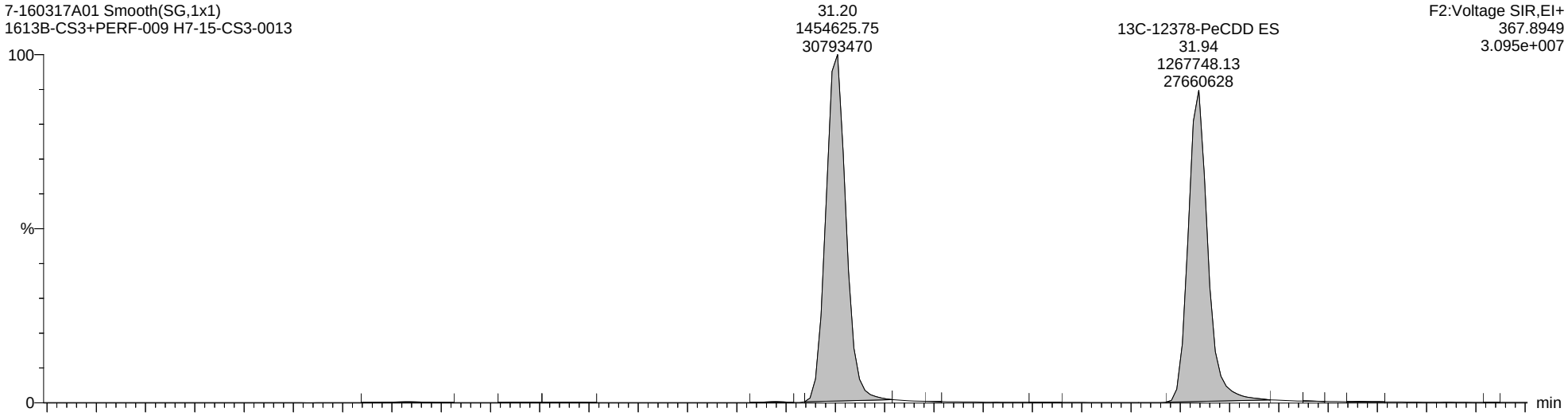

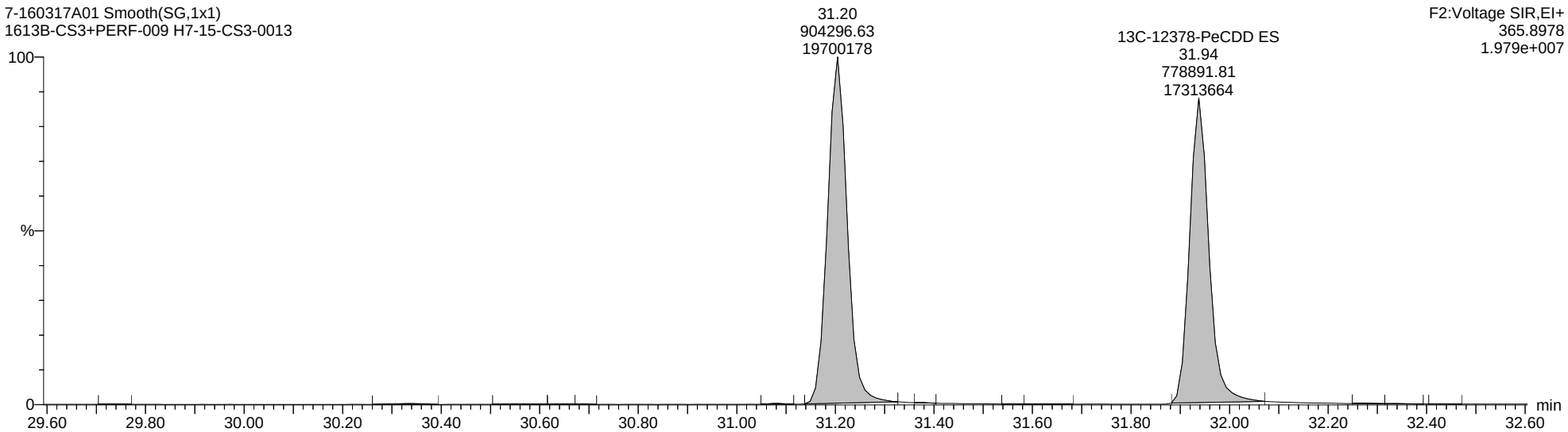

Quantify Sample Report **MassLynx MassLynx V4.1 SCN 901**

Dataset: C:\MassLynx\Dioxin.PRO\Results Files\7-160317A-M23-ICAL.qld

Last Altered: Monday, August 22, 2016 13:32:13 Eastern Daylight Time
Printed: Monday, August 22, 2016 14:23:41 Eastern Daylight Time

Name: 7-160317A01, Date: 17-Mar-2016, Time: 15:59:43, ID: H7-15-CS3-0013, Description: 1613B-CS3+PERF-009, Vial: Tray1:1

Total-Hexadioxins

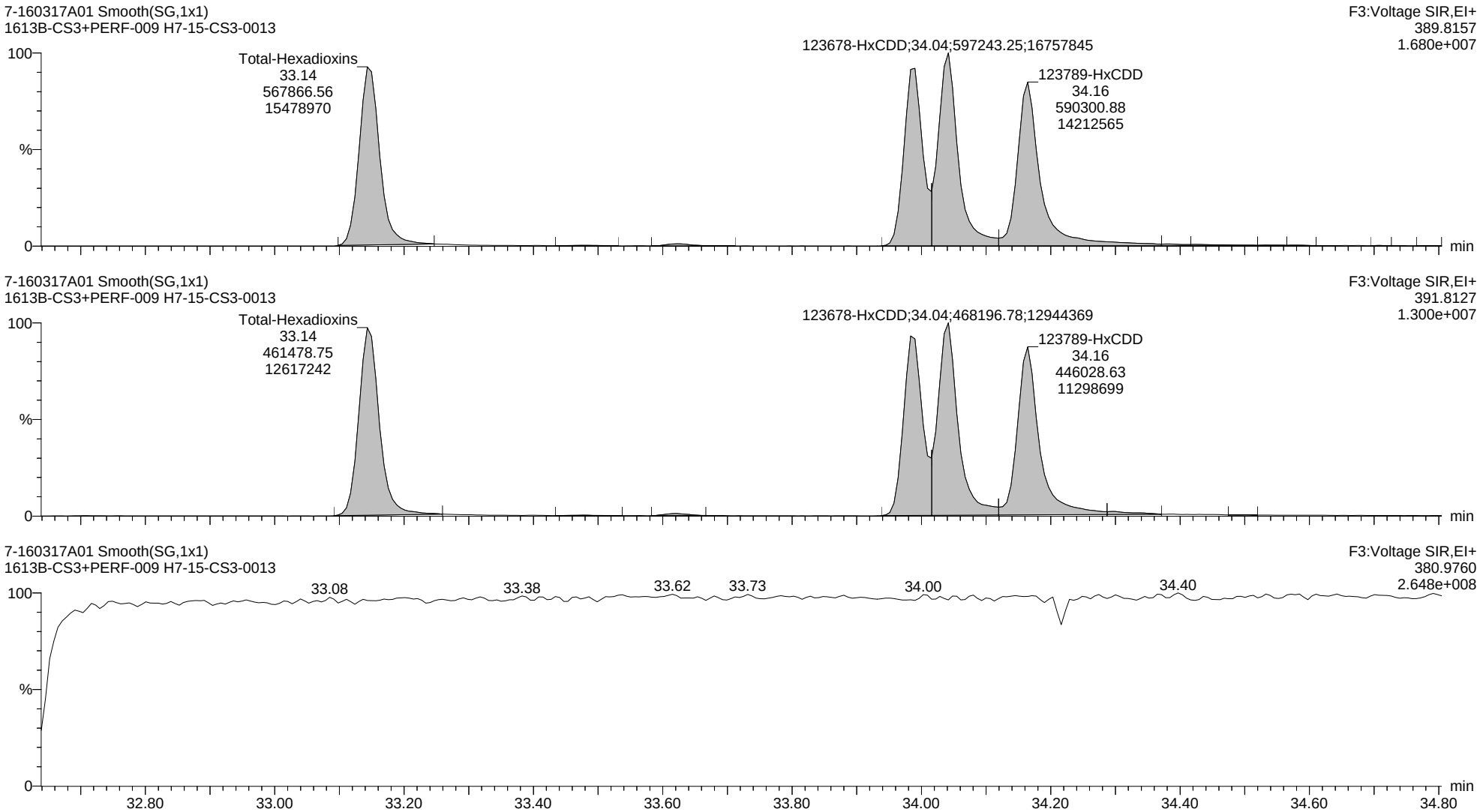

Quantify Sample Report **MassLynx MassLynx V4.1 SCN 901**

Dataset: C:\MassLynx\Dioxin.PRO\Results Files\7-160317A-M23-ICAL.qld

Last Altered: Monday, August 22, 2016 13:32:13 Eastern Daylight Time
Printed: Monday, August 22, 2016 14:23:41 Eastern Daylight Time

Name: 7-160317A01, Date: 17-Mar-2016, Time: 15:59:43, ID: H7-15-CS3-0013, Description: 1613B-CS3+PERF-009, Vial: Tray1:1

13C-123678-HxCDD ES

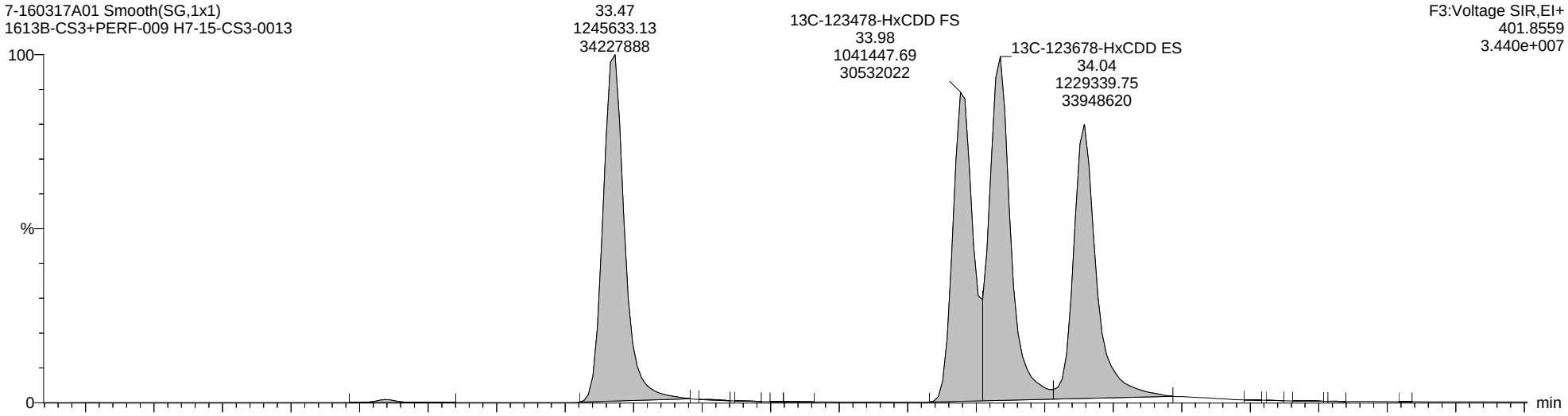

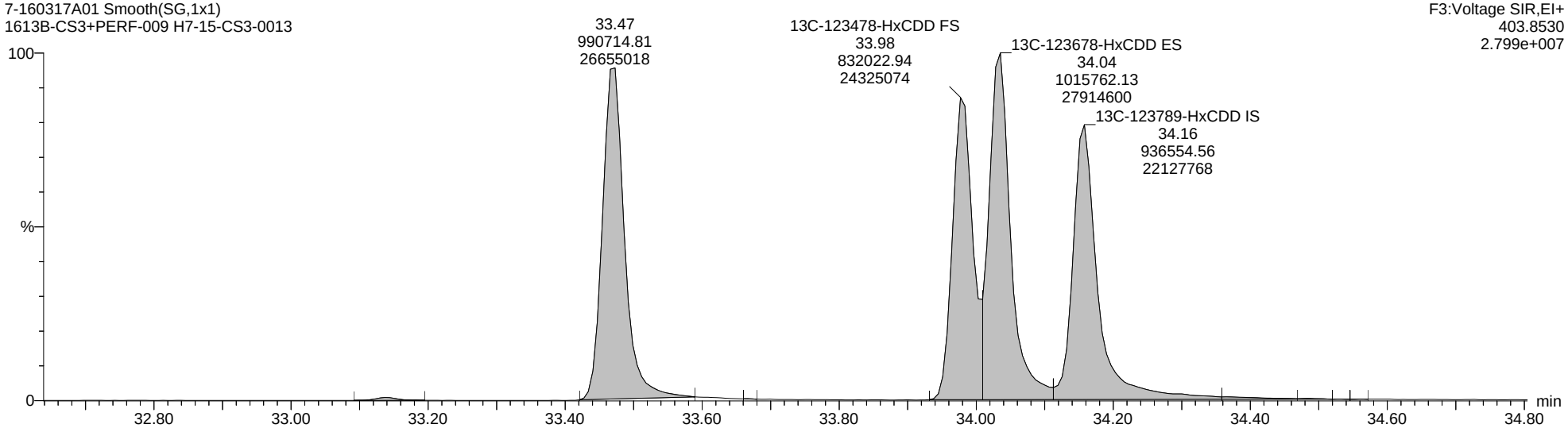

Quantify Sample Report **MassLynx MassLynx V4.1 SCN 901**

Dataset: C:\MassLynx\Dioxin.PRO\Results Files\7-160317A-M23-ICAL.qld

Last Altered: Monday, August 22, 2016 13:32:13 Eastern Daylight Time
Printed: Monday, August 22, 2016 14:23:41 Eastern Daylight Time

Name: 7-160317A01, Date: 17-Mar-2016, Time: 15:59:43, ID: H7-15-CS3-0013, Description: 1613B-CS3+PERF-009, Vial: Tray1:1

Total-Heptadioxins

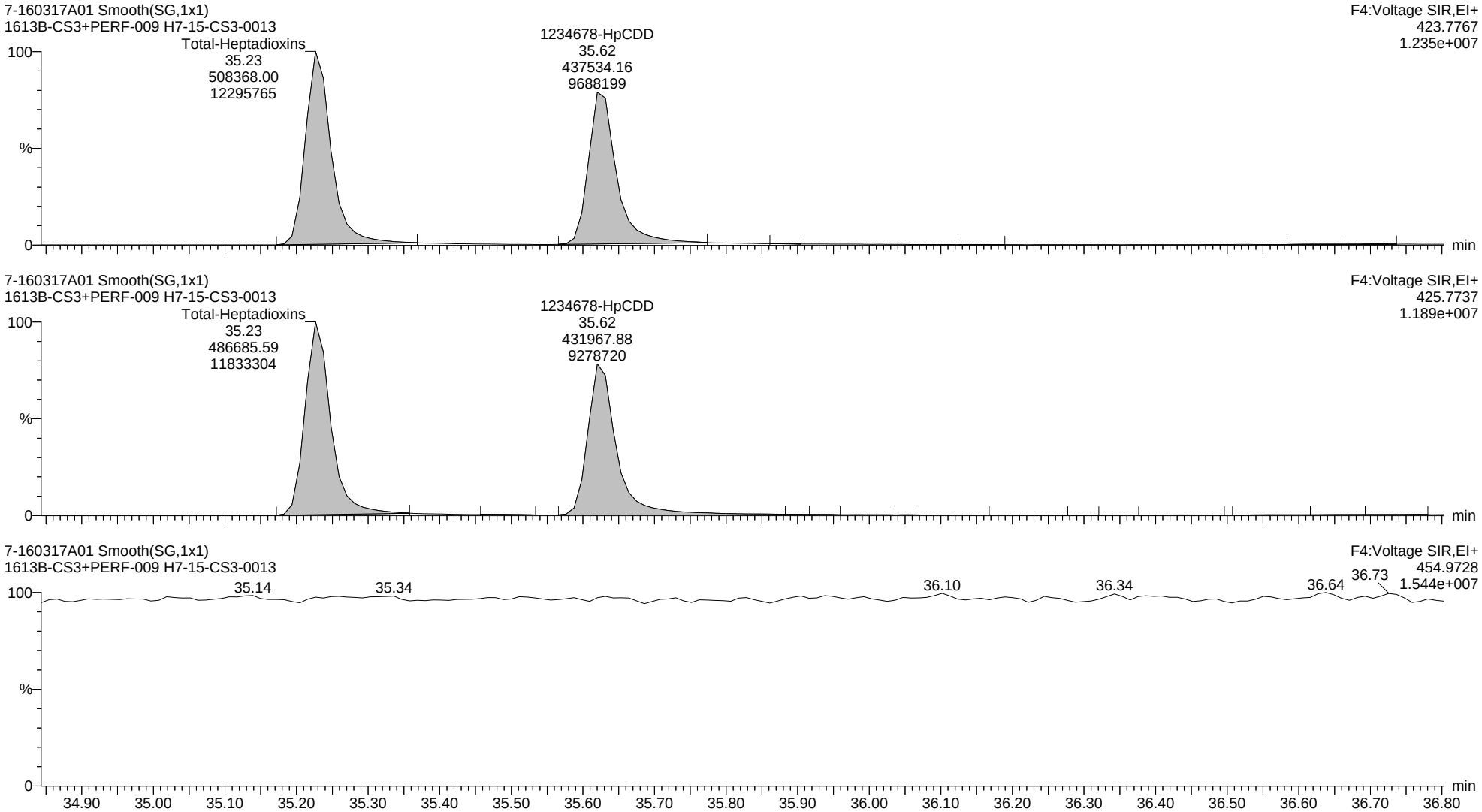

Quantify Sample Report **MassLynx MassLynx V4.1 SCN 901**

Dataset: C:\MassLynx\Dioxin.PRO\Results Files\7-160317A-M23-ICAL.qld

Last Altered: Monday, August 22, 2016 13:32:13 Eastern Daylight Time
Printed: Monday, August 22, 2016 14:23:41 Eastern Daylight Time

Name: 7-160317A01, Date: 17-Mar-2016, Time: 15:59:43, ID: H7-15-CS3-0013, Description: 1613B-CS3+PERF-009, Vial: Tray1:1

13C-1234678-HpCDD ES

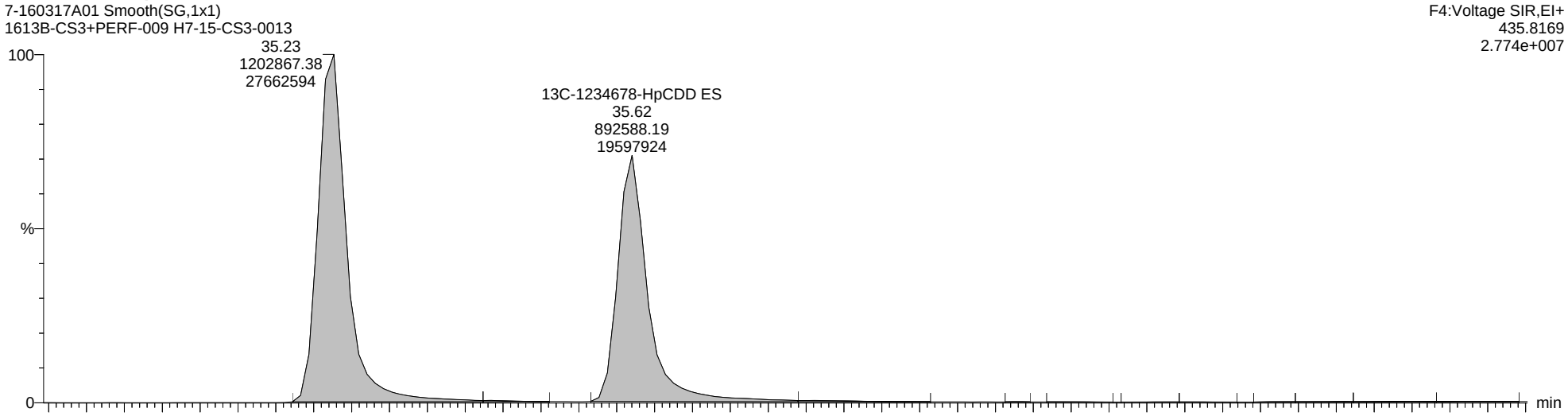

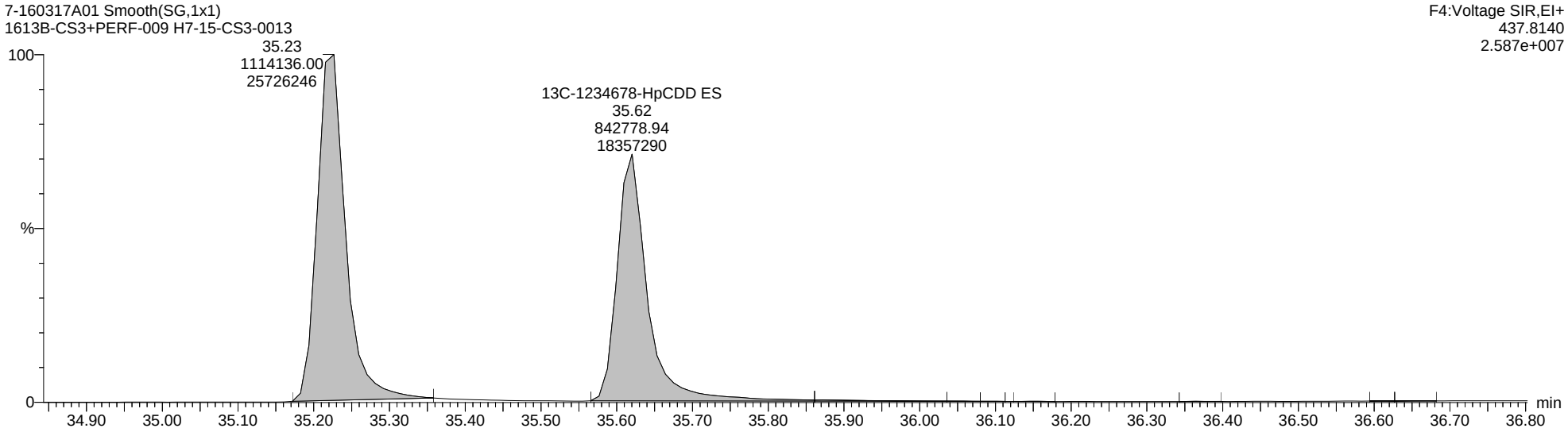

Quantify Sample Report **MassLynx MassLynx V4.1 SCN 901**

Dataset: C:\MassLynx\Dioxin.PRO\Results Files\7-160317A-M23-ICAL.qld

Last Altered: Monday, August 22, 2016 13:32:13 Eastern Daylight Time
Printed: Monday, August 22, 2016 14:23:41 Eastern Daylight Time

Name: 7-160317A01, Date: 17-Mar-2016, Time: 15:59:43, ID: H7-15-CS3-0013, Description: 1613B-CS3+PERF-009, Vial: Tray1:1

Total-OCDD

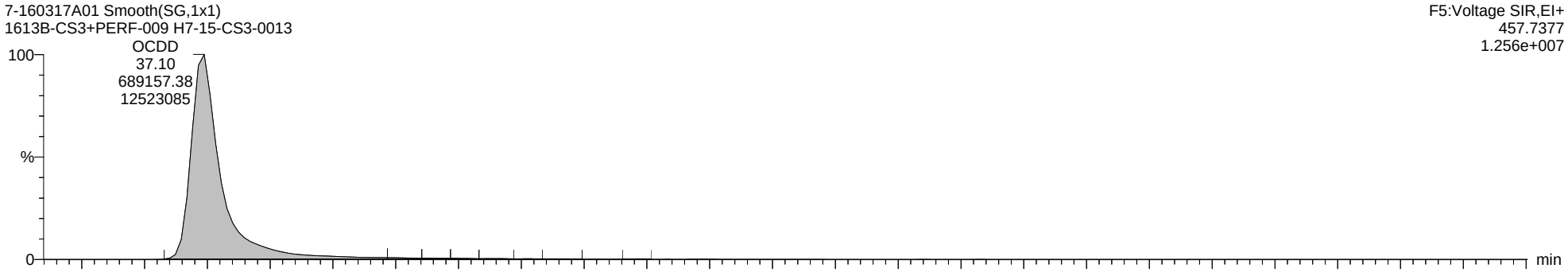

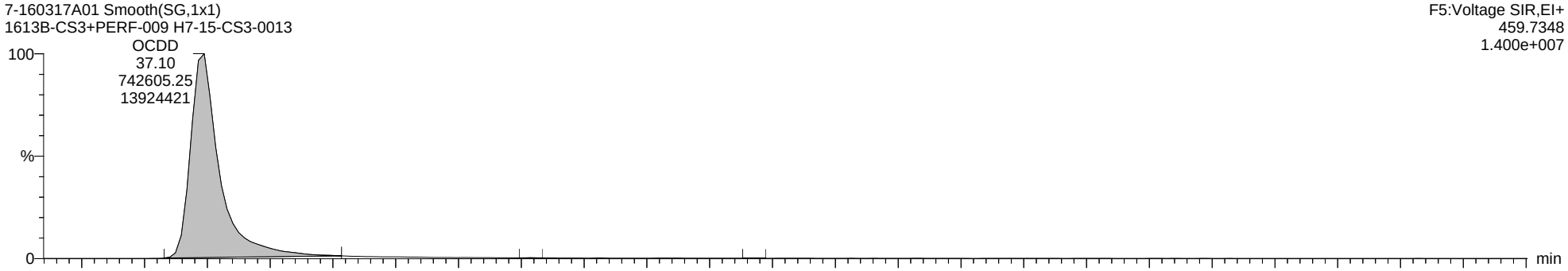

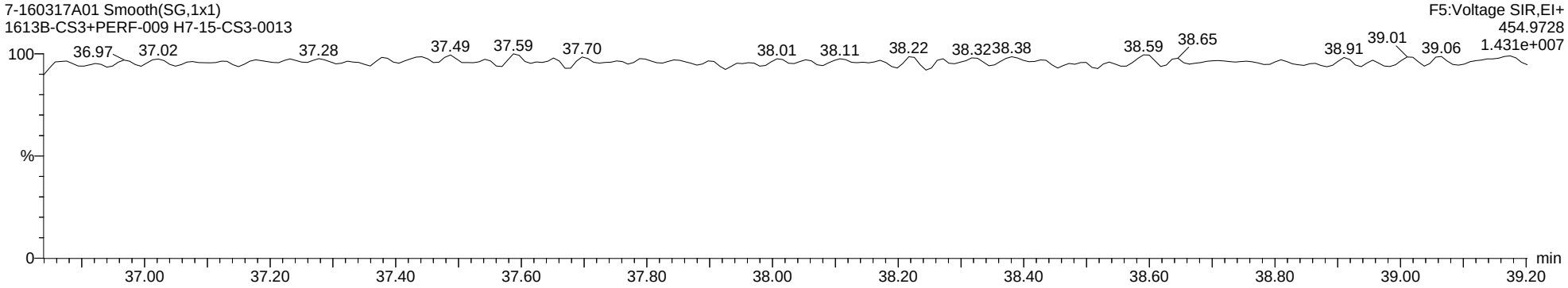

Quantify Sample Report **MassLynx MassLynx V4.1 SCN 901**

Dataset: C:\MassLynx\Dioxin.PRO\Results Files\7-160317A-M23-ICAL.qld

Last Altered: Monday, August 22, 2016 13:32:13 Eastern Daylight Time
Printed: Monday, August 22, 2016 14:23:41 Eastern Daylight Time

Name: 7-160317A01, Date: 17-Mar-2016, Time: 15:59:43, ID: H7-15-CS3-0013, Description: 1613B-CS3+PERF-009, Vial: Tray1:1

13C-OCDD ES

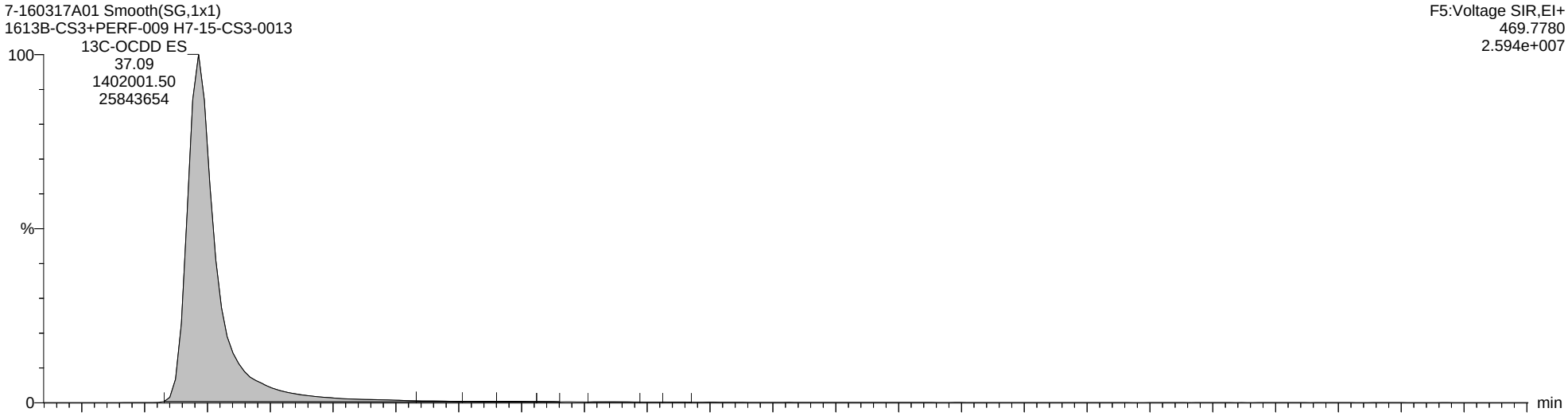

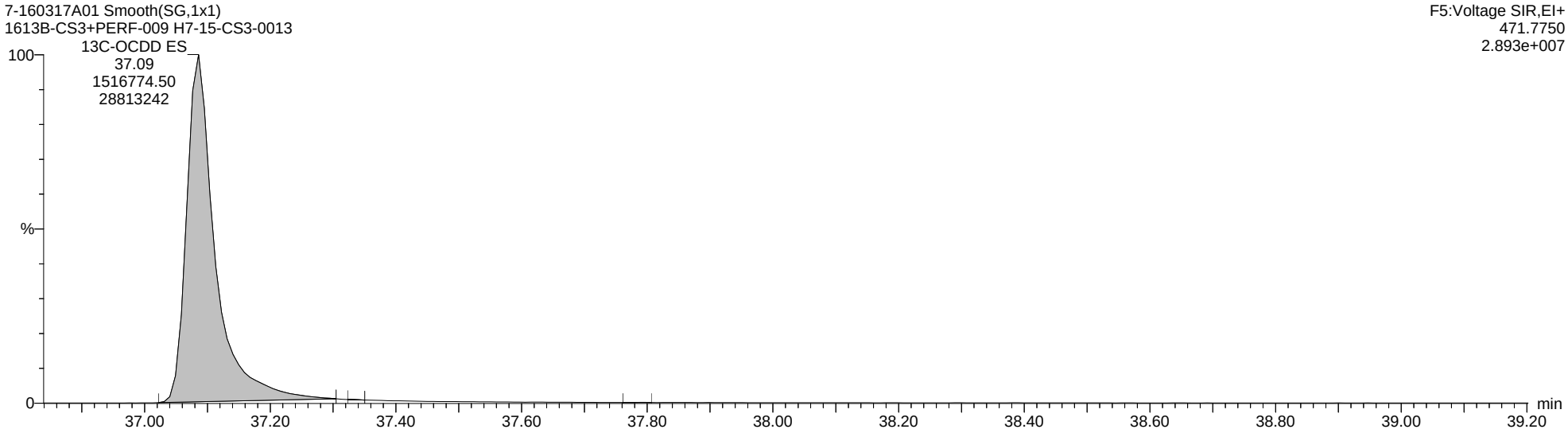

Quantify Sample Report **MassLynx MassLynx V4.1 SCN 901**

Dataset: C:\MassLynx\Dioxin.PRO\Results Files\7-160317A-M23-ICAL.qld

Last Altered: Monday, August 22, 2016 13:32:13 Eastern Daylight Time
Printed: Monday, August 22, 2016 14:23:41 Eastern Daylight Time

Name: 7-160317A01, Date: 17-Mar-2016, Time: 15:59:43, ID: H7-15-CS3-0013, Description: 1613B-CS3+PERF-009, Vial: Tray1:1

Total-Tetrafurans

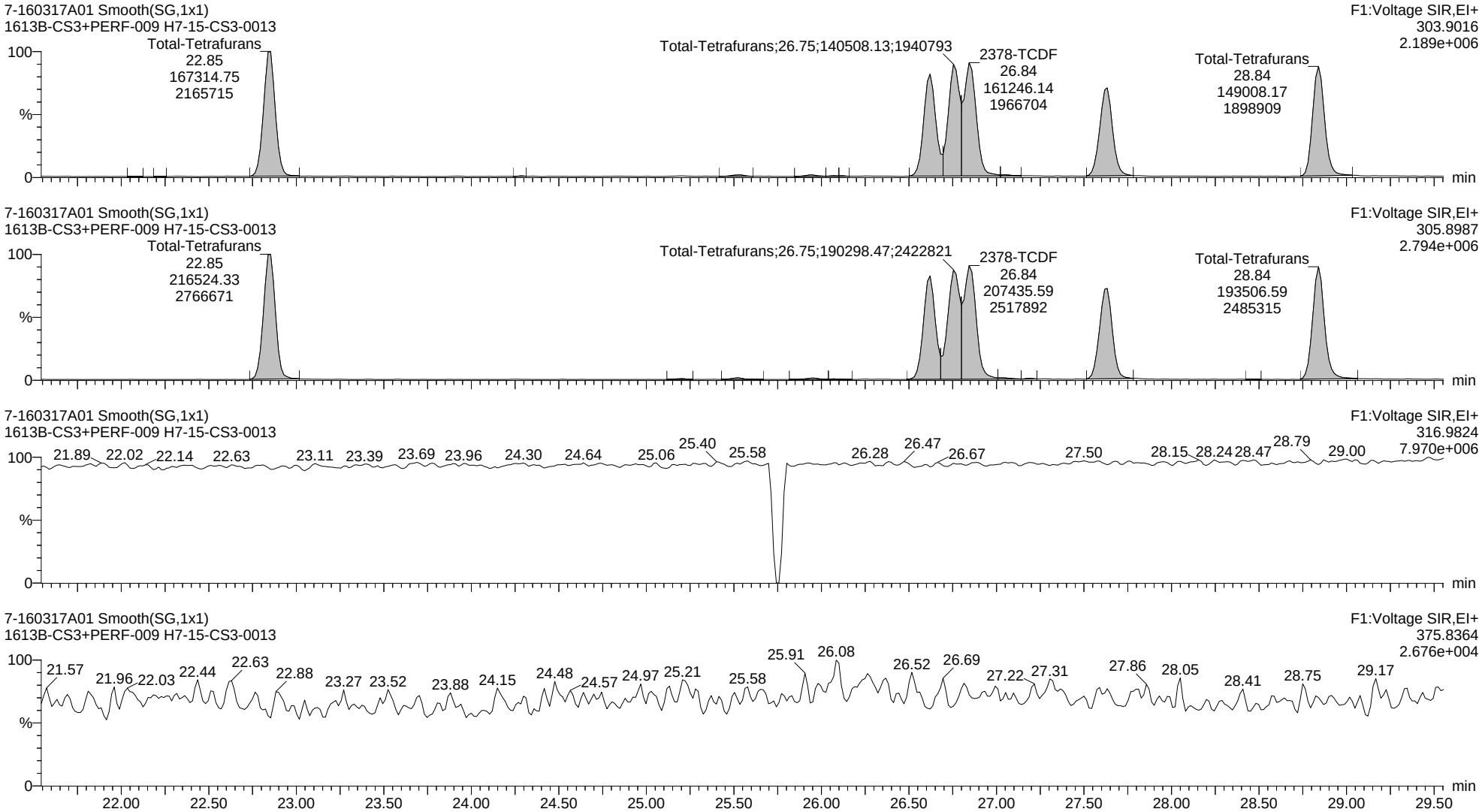

Quantify Sample Report **MassLynx MassLynx V4.1 SCN 901**

Dataset: C:\MassLynx\Dioxin.PRO\Results Files\7-160317A-M23-ICAL.qld

Last Altered: Monday, August 22, 2016 13:32:13 Eastern Daylight Time
Printed: Monday, August 22, 2016 14:23:41 Eastern Daylight Time

Name: 7-160317A01, Date: 17-Mar-2016, Time: 15:59:43, ID: H7-15-CS3-0013, Description: 1613B-CS3+PERF-009, Vial: Tray1:1

13C-2378-TCDF ES

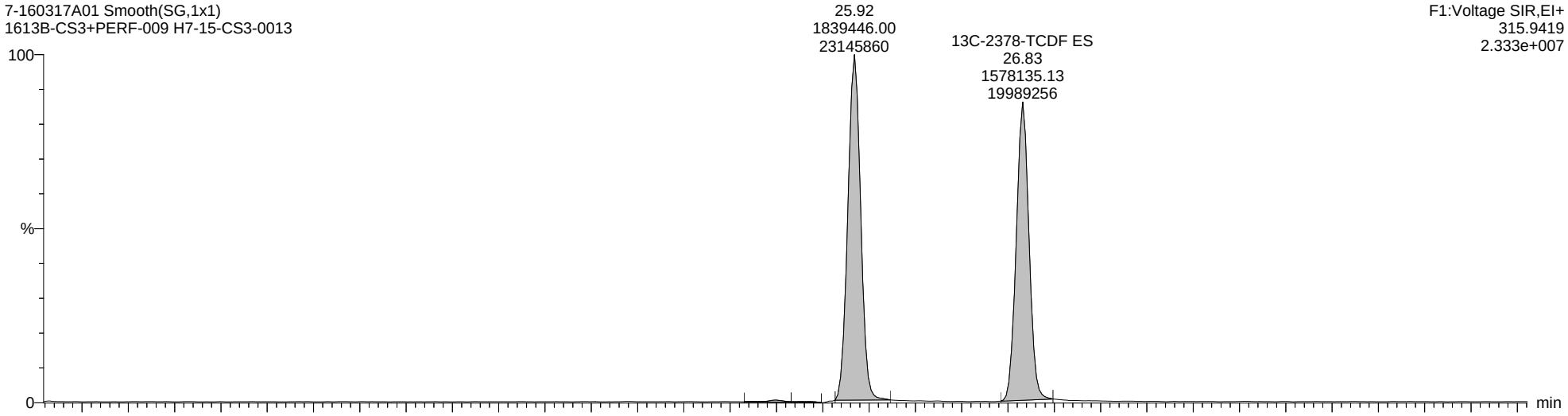

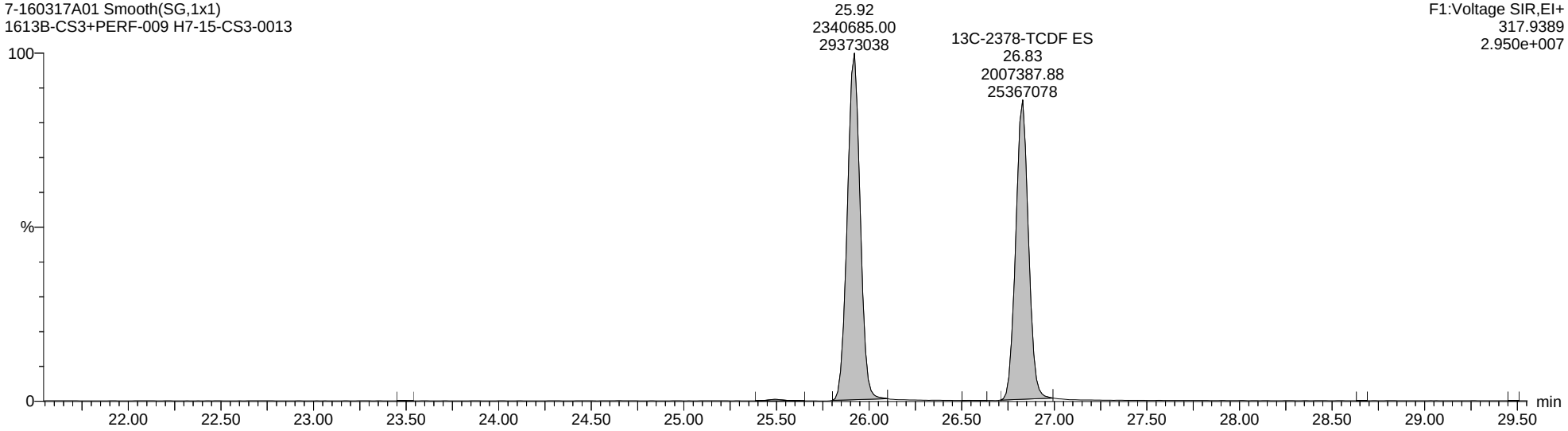

Quantify Sample Report **MassLynx MassLynx V4.1 SCN 901**

Dataset: C:\MassLynx\Dioxin.PRO\Results Files\7-160317A-M23-ICAL.qld

Last Altered: Monday, August 22, 2016 13:32:13 Eastern Daylight Time
Printed: Monday, August 22, 2016 14:23:41 Eastern Daylight Time

Name: 7-160317A01, Date: 17-Mar-2016, Time: 15:59:43, ID: H7-15-CS3-0013, Description: 1613B-CS3+PERF-009, Vial: Tray1:1

Total-PeCDF-F1

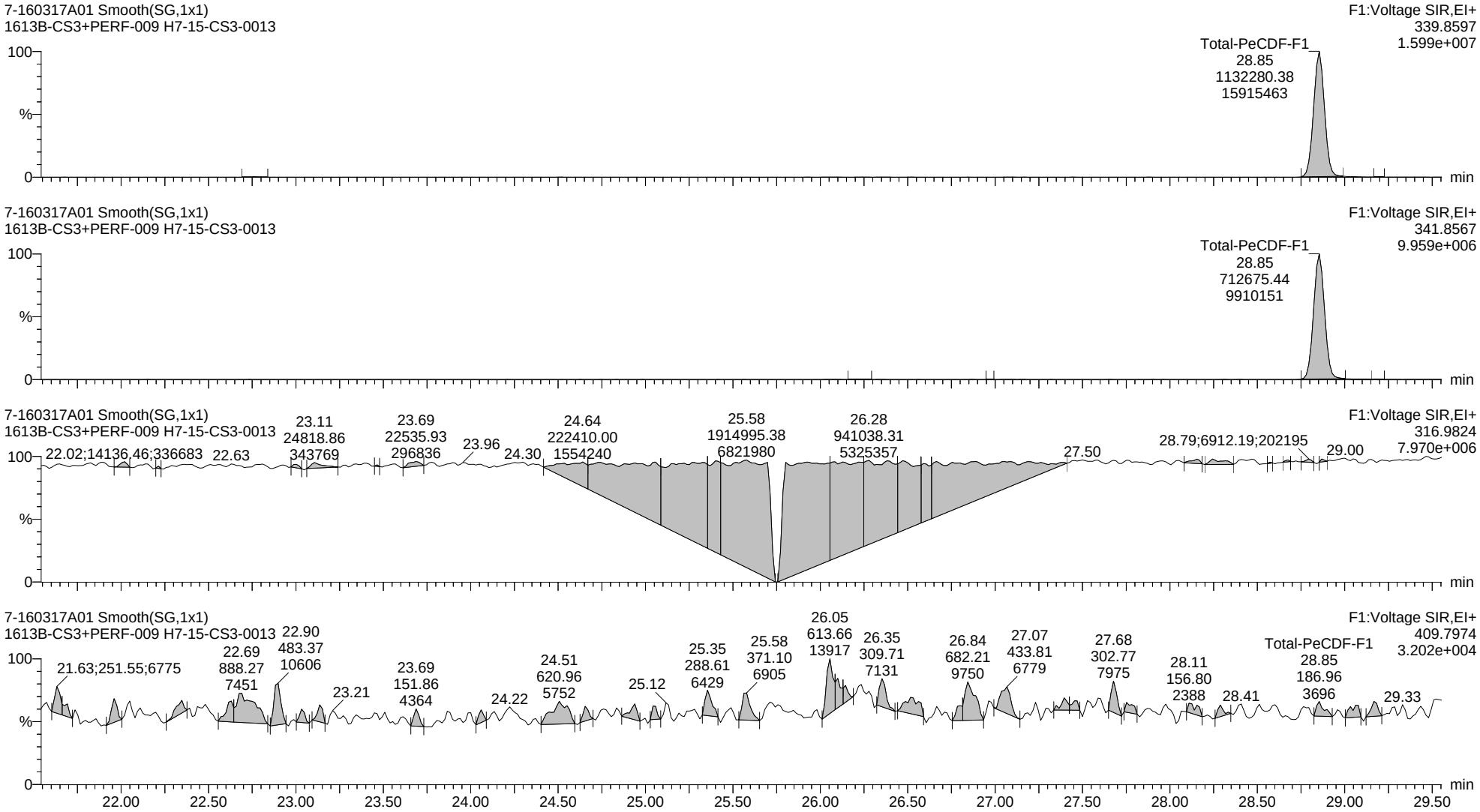

Quantify Sample Report **MassLynx MassLynx V4.1 SCN 901**

Dataset: C:\MassLynx\Dioxin.PRO\Results Files\7-160317A-M23-ICAL.qld

Last Altered: Monday, August 22, 2016 13:32:13 Eastern Daylight Time
Printed: Monday, August 22, 2016 14:23:41 Eastern Daylight Time

Name: 7-160317A01, Date: 17-Mar-2016, Time: 15:59:43, ID: H7-15-CS3-0013, Description: 1613B-CS3+PERF-009, Vial: Tray1:1

Total-Pentafurans

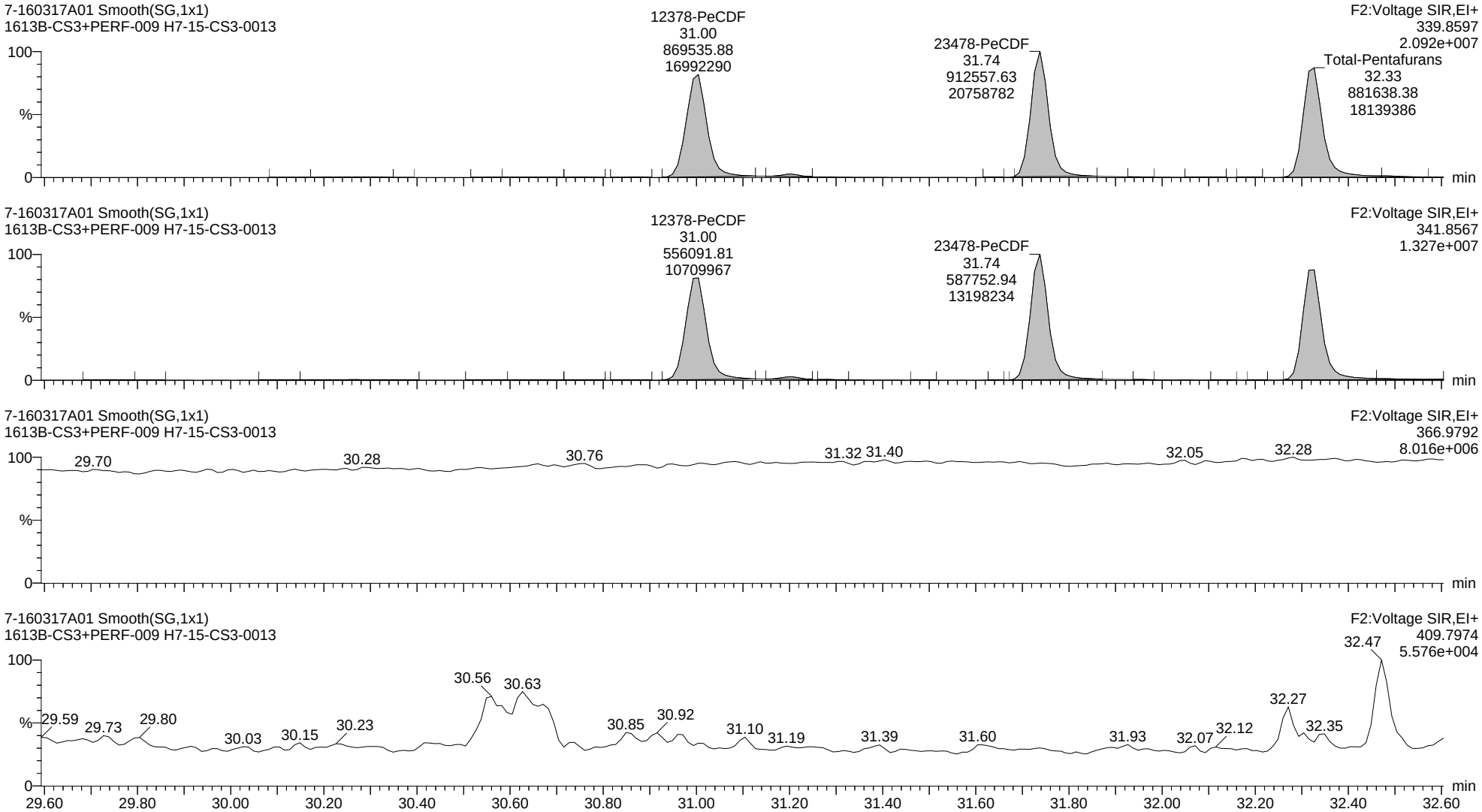

Quantify Sample Report **MassLynx MassLynx V4.1 SCN 901**

Dataset: C:\MassLynx\Dioxin.PRO\Results Files\7-160317A-M23-ICAL.qld

Last Altered: Monday, August 22, 2016 13:32:13 Eastern Daylight Time
Printed: Monday, August 22, 2016 14:23:41 Eastern Daylight Time

Name: 7-160317A01, Date: 17-Mar-2016, Time: 15:59:43, ID: H7-15-CS3-0013, Description: 1613B-CS3+PERF-009, Vial: Tray1:1

13C-12378-PeCDF ES

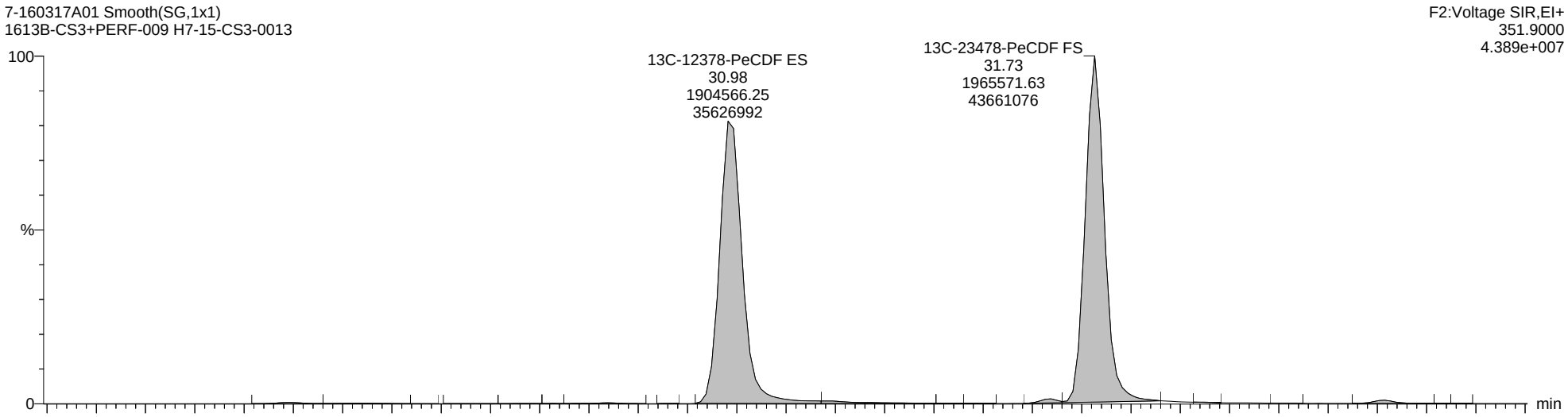

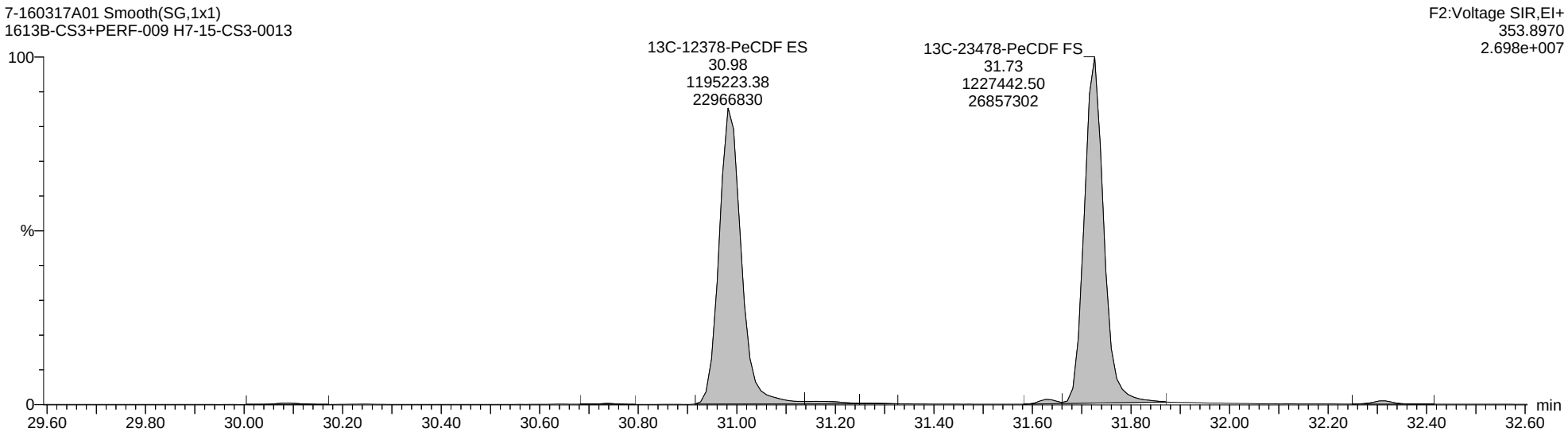

Quantify Sample Report **MassLynx MassLynx V4.1 SCN 901**

Dataset: C:\MassLynx\Dioxin.PRO\Results Files\7-160317A-M23-ICAL.qld

Last Altered: Monday, August 22, 2016 13:32:13 Eastern Daylight Time
Printed: Monday, August 22, 2016 14:23:41 Eastern Daylight Time

Name: 7-160317A01, Date: 17-Mar-2016, Time: 15:59:43, ID: H7-15-CS3-0013, Description: 1613B-CS3+PERF-009, Vial: Tray1:1

Total-Hexafurans

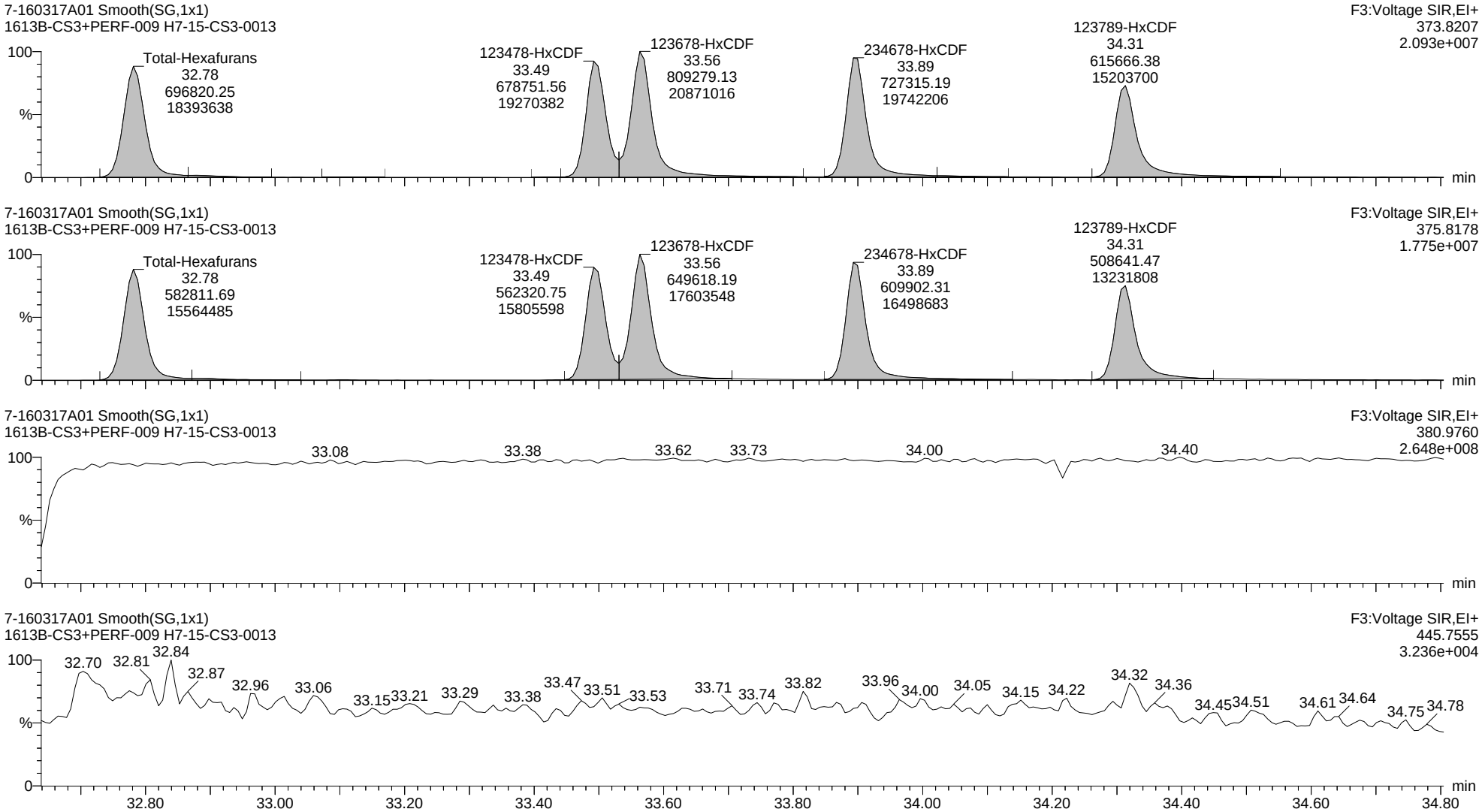

Quantify Sample Report **MassLynx MassLynx V4.1 SCN 901**

Dataset: C:\MassLynx\Dioxin.PRO\Results Files\7-160317A-M23-ICAL.qld

Last Altered: Monday, August 22, 2016 13:32:13 Eastern Daylight Time
Printed: Monday, August 22, 2016 14:23:41 Eastern Daylight Time

Name: 7-160317A01, Date: 17-Mar-2016, Time: 15:59:43, ID: H7-15-CS3-0013, Description: 1613B-CS3+PERF-009, Vial: Tray1:1

13C-123678-HxCDF ES

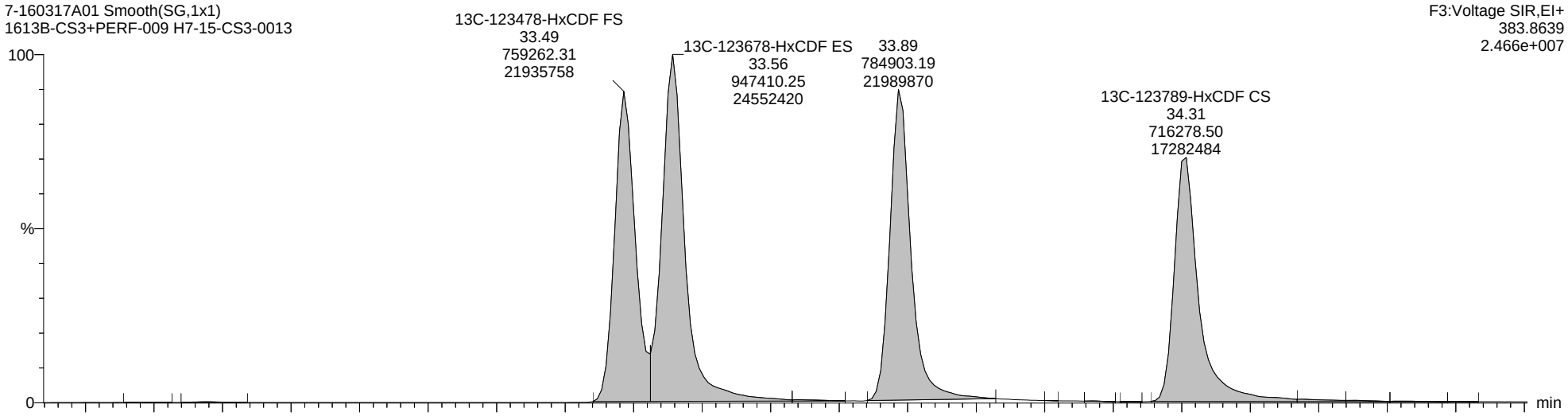

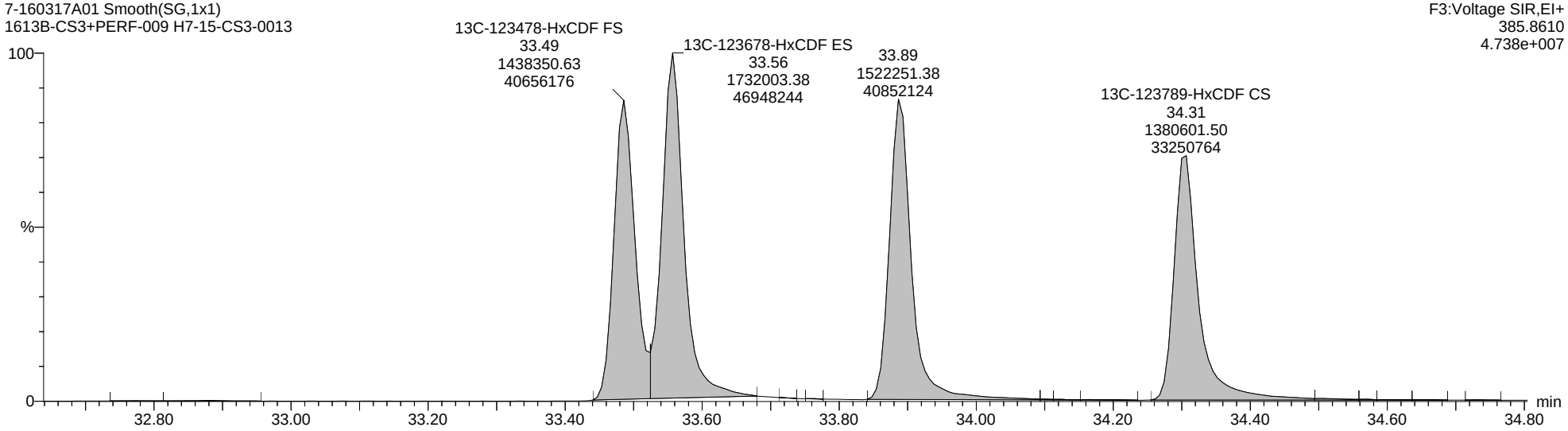

Quantify Sample Report **MassLynx MassLynx V4.1 SCN 901**

Dataset: C:\MassLynx\Dioxin.PRO\Results Files\7-160317A-M23-ICAL.qld

Last Altered: Monday, August 22, 2016 13:32:13 Eastern Daylight Time
Printed: Monday, August 22, 2016 14:23:41 Eastern Daylight Time

Name: 7-160317A01, Date: 17-Mar-2016, Time: 15:59:43, ID: H7-15-CS3-0013, Description: 1613B-CS3+PERF-009, Vial: Tray1:1

Total-Heptafurans

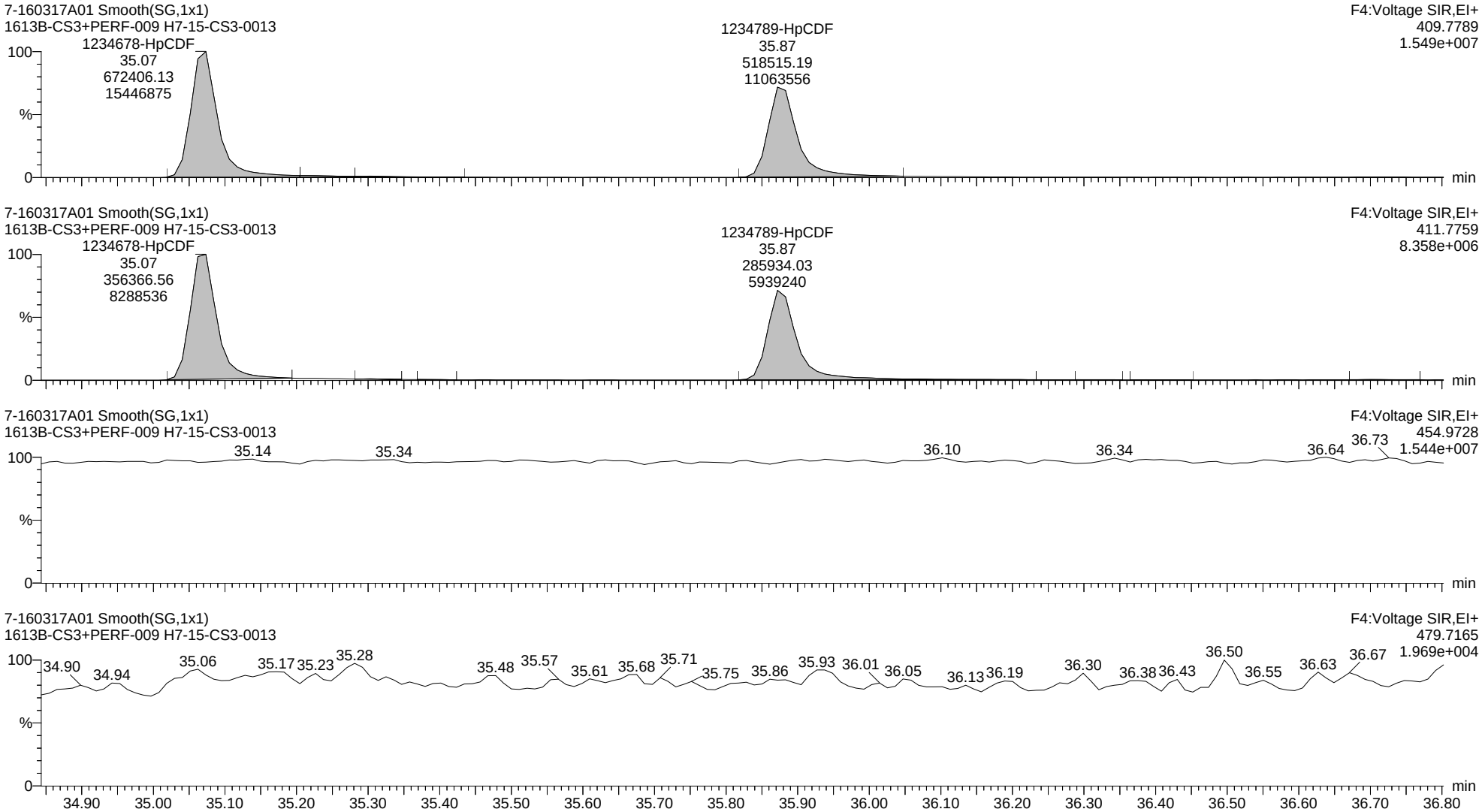

Quantify Sample Report **MassLynx MassLynx V4.1 SCN 901**

Dataset: C:\MassLynx\Dioxin.PRO\Results Files\7-160317A-M23-ICAL.qld

Last Altered: Monday, August 22, 2016 13:32:13 Eastern Daylight Time
Printed: Monday, August 22, 2016 14:23:41 Eastern Daylight Time

Name: 7-160317A01, Date: 17-Mar-2016, Time: 15:59:43, ID: H7-15-CS3-0013, Description: 1613B-CS3+PERF-009, Vial: Tray1:1

13C-1234678-HpCDF ES

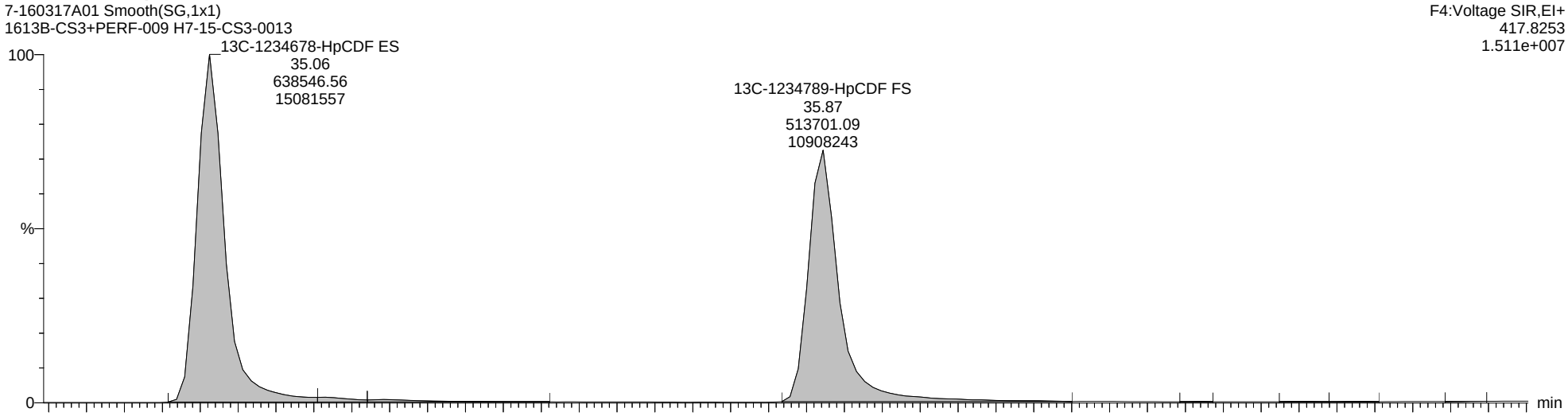

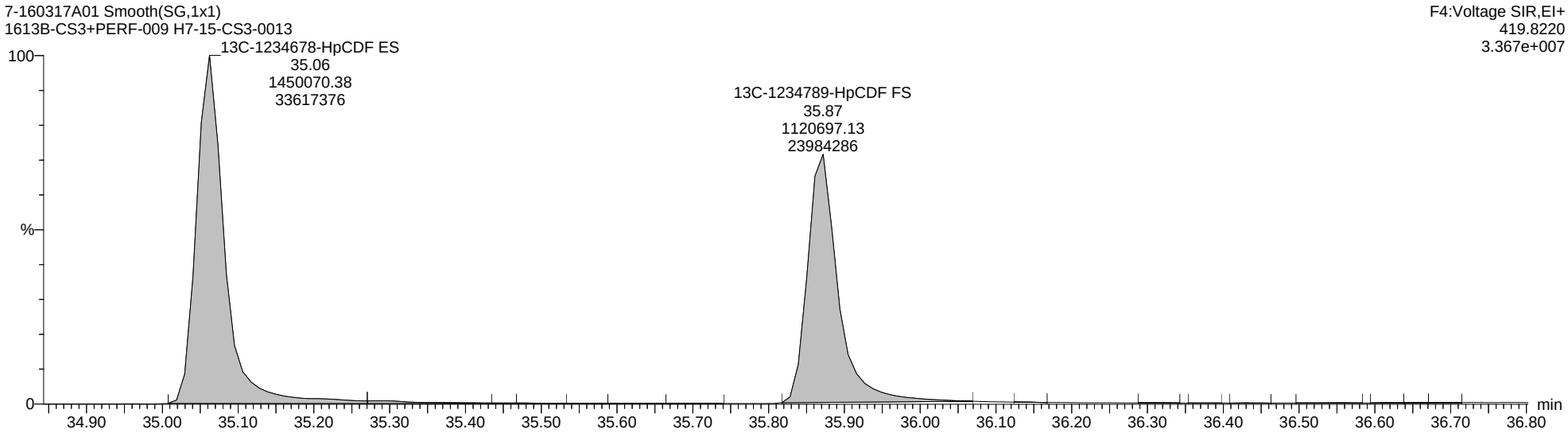

Quantify Sample Report **MassLynx MassLynx V4.1 SCN 901**

Dataset: C:\MassLynx\Dioxin.PRO\Results Files\7-160317A-M23-ICAL.qld

Last Altered: Monday, August 22, 2016 13:32:13 Eastern Daylight Time
Printed: Monday, August 22, 2016 14:23:41 Eastern Daylight Time

Name: 7-160317A01, Date: 17-Mar-2016, Time: 15:59:43, ID: H7-15-CS3-0013, Description: 1613B-CS3+PERF-009, Vial: Tray1:1

Totals-OCDF

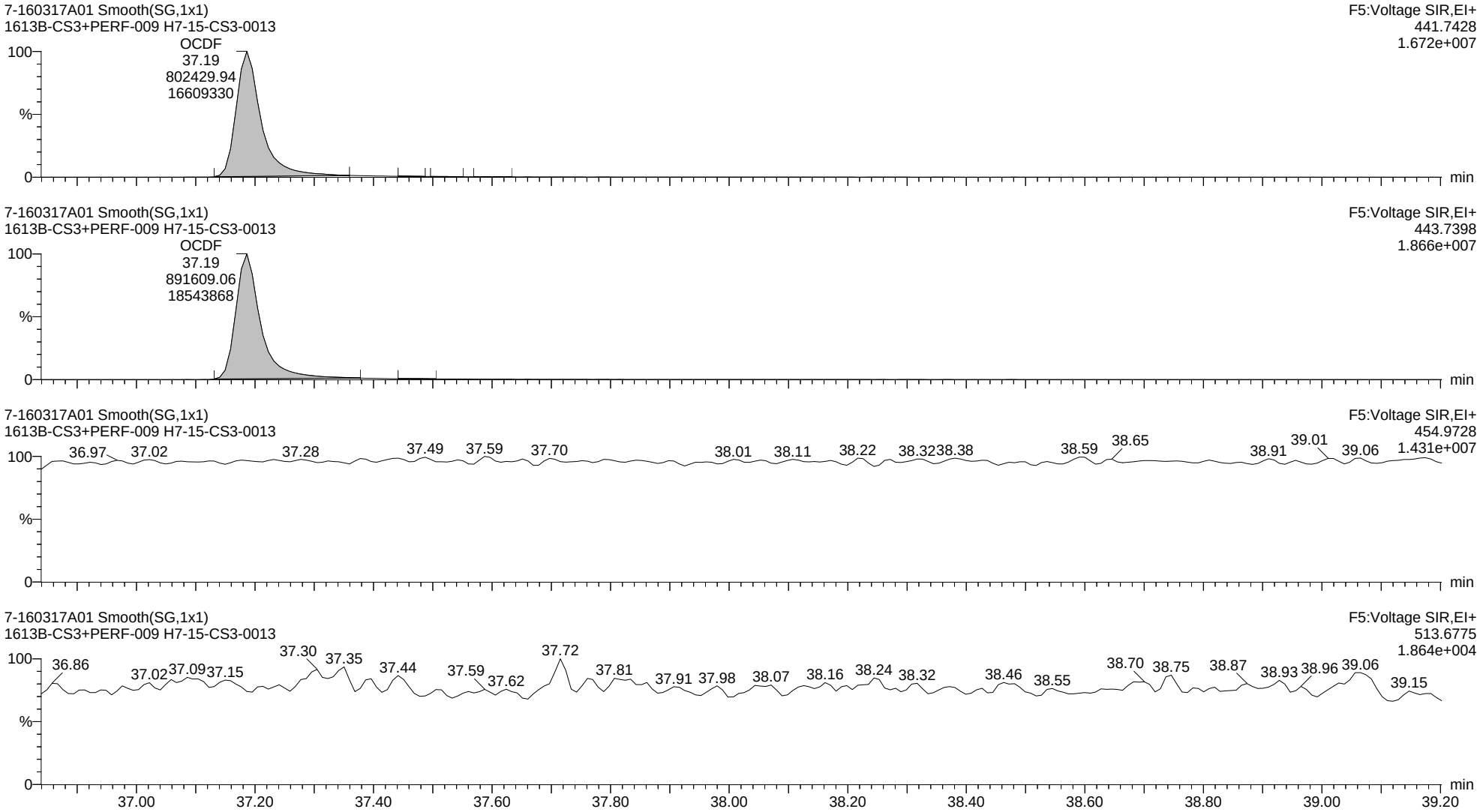

Quantify Sample Report **MassLynx MassLynx V4.1 SCN 901**

Dataset: C:\MassLynx\Dioxin.PRO\Results Files\7-160317A-M23-ICAL.qld

Last Altered: Monday, August 22, 2016 13:32:13 Eastern Daylight Time
Printed: Monday, August 22, 2016 14:23:41 Eastern Daylight Time

Name: 7-160317A06, Date: 17-Mar-2016, Time: 19:27:10, ID: H7-15-CS4-0013, Description: 1613B-CS4-009, Vial: Tray1:6

2378-TCDD

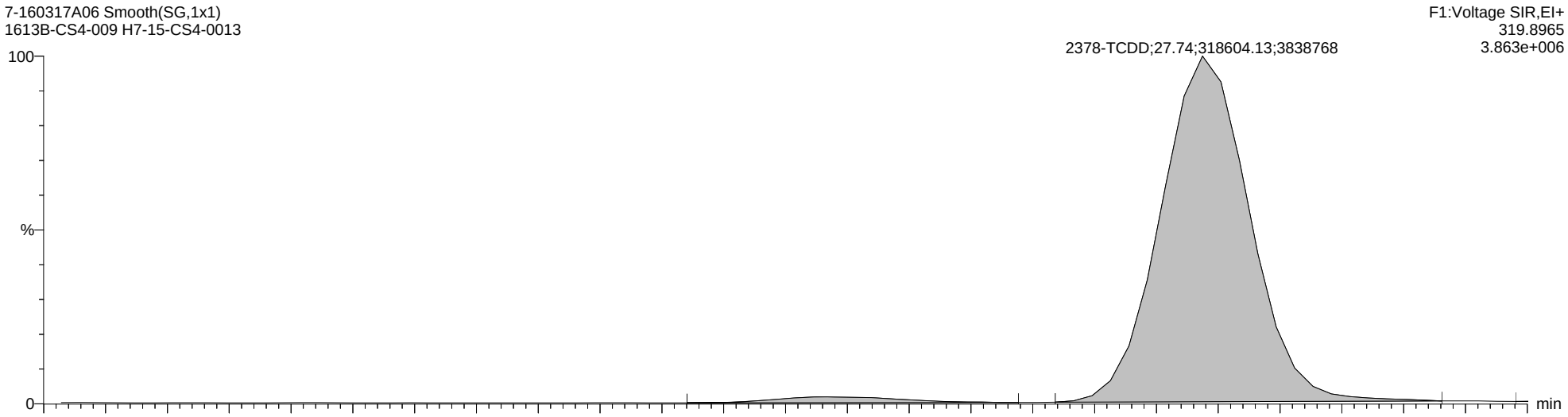

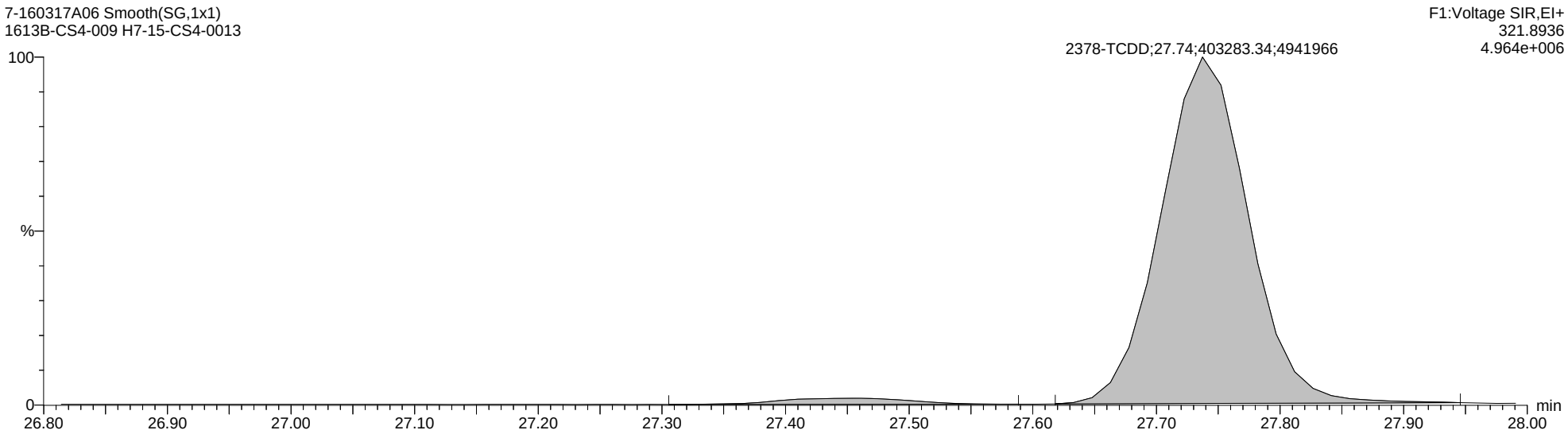

Quantify Sample Report **MassLynx MassLynx V4.1 SCN 901**

Dataset: C:\MassLynx\Dioxin.PRO\Results Files\7-160317A-M23-ICAL.qld

Last Altered: Monday, August 22, 2016 13:32:13 Eastern Daylight Time
Printed: Monday, August 22, 2016 14:23:41 Eastern Daylight Time

Name: 7-160317A06, Date: 17-Mar-2016, Time: 19:27:10, ID: H7-15-CS4-0013, Description: 1613B-CS4-009, Vial: Tray1:6

Total-Tetradioxins

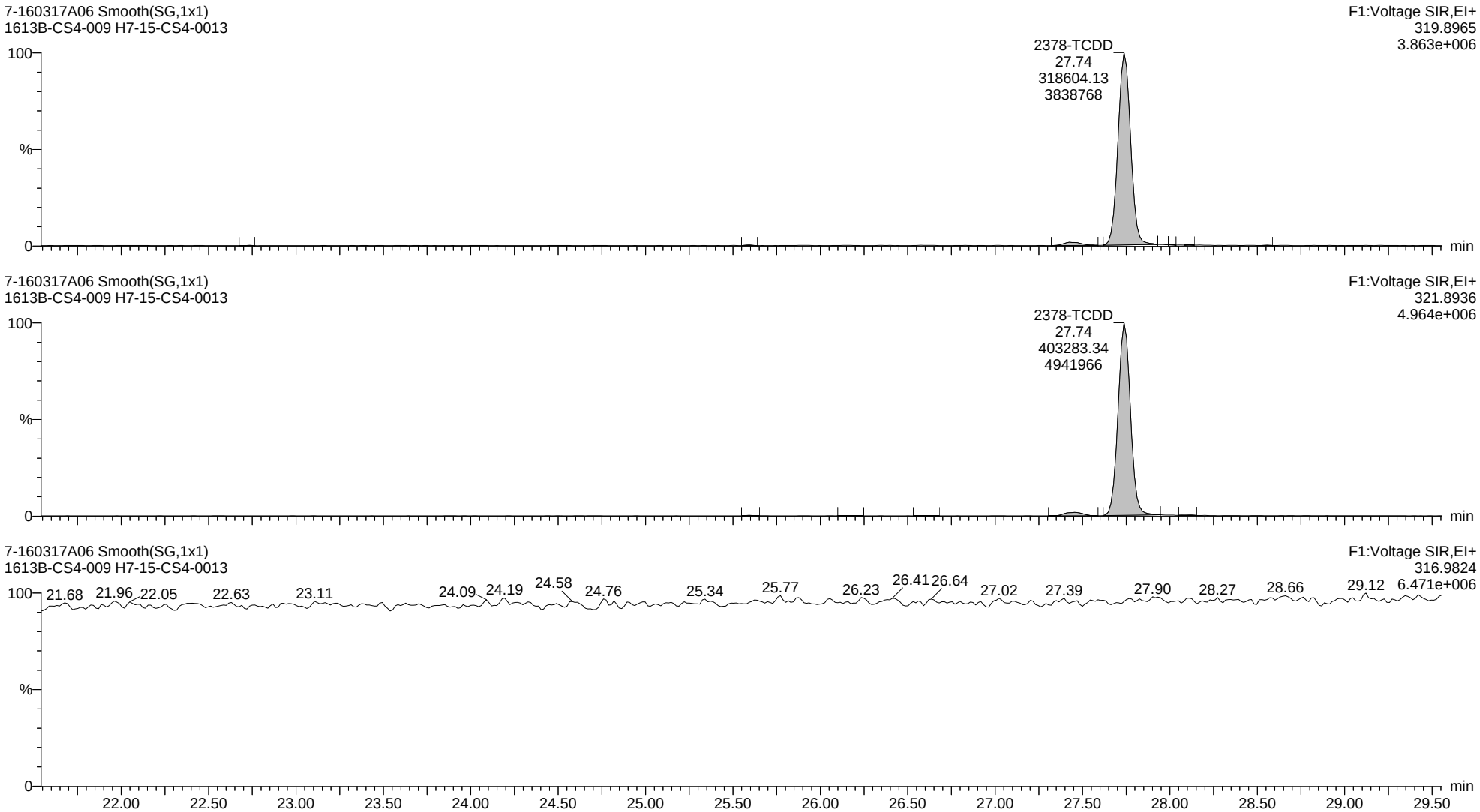

Quantify Sample Report **MassLynx MassLynx V4.1 SCN 901**

Dataset: C:\MassLynx\Dioxin.PRO\Results Files\7-160317A-M23-ICAL.qld

Last Altered: Monday, August 22, 2016 13:32:13 Eastern Daylight Time
Printed: Monday, August 22, 2016 14:23:41 Eastern Daylight Time

Name: 7-160317A06, Date: 17-Mar-2016, Time: 19:27:10, ID: H7-15-CS4-0013, Description: 1613B-CS4-009, Vial: Tray1:6

13C-2378-TCDD ES

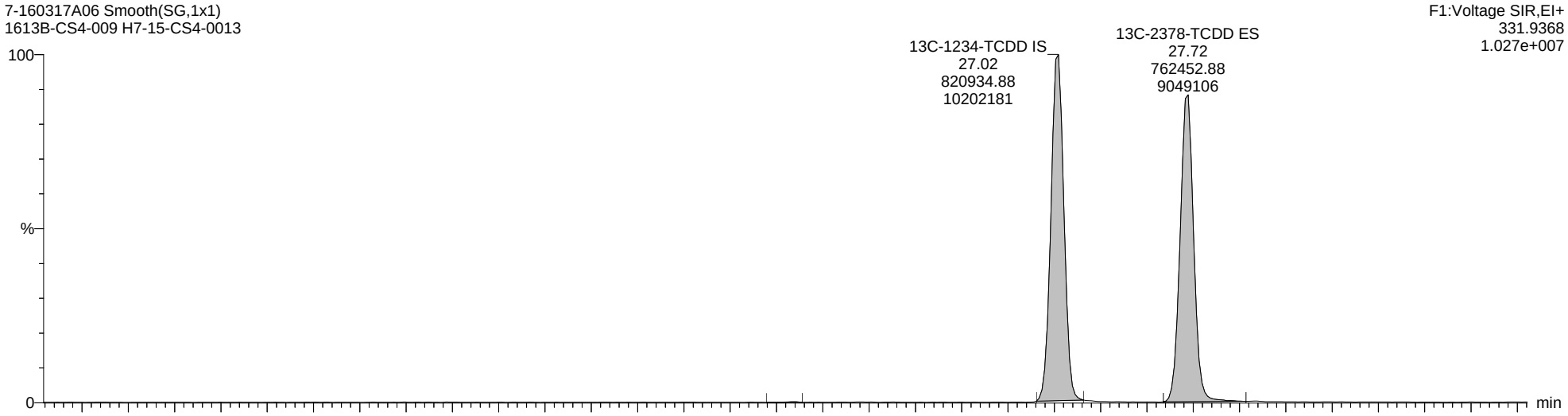

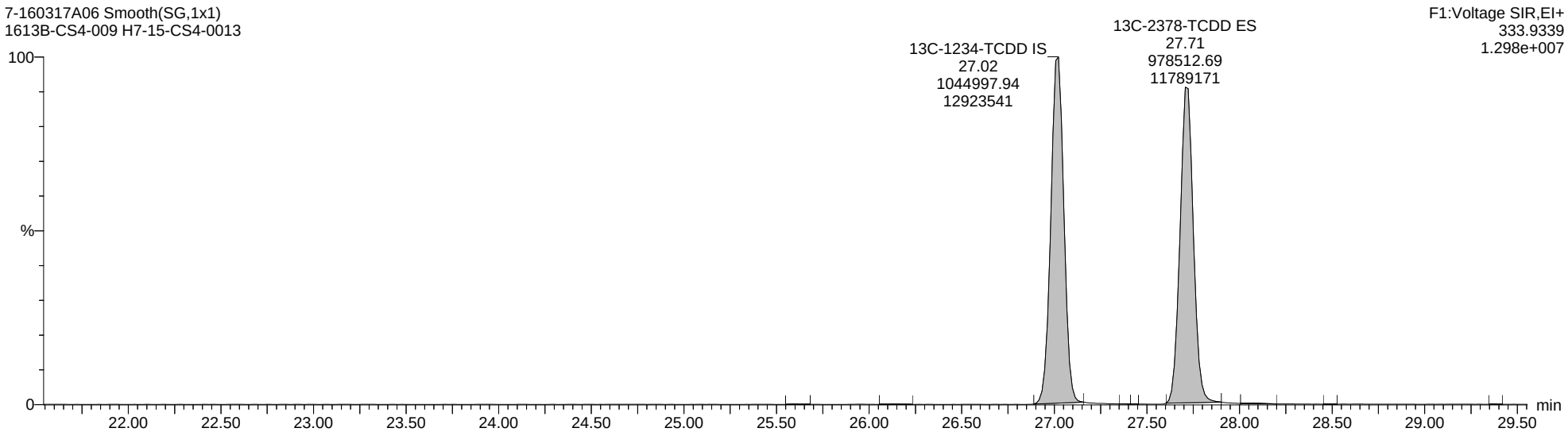

Quantify Sample Report **MassLynx MassLynx V4.1 SCN 901**

Dataset: C:\MassLynx\Dioxin.PRO\Results Files\7-160317A-M23-ICAL.qld

Last Altered: Monday, August 22, 2016 13:32:13 Eastern Daylight Time
Printed: Monday, August 22, 2016 14:23:41 Eastern Daylight Time

Name: 7-160317A06, Date: 17-Mar-2016, Time: 19:27:10, ID: H7-15-CS4-0013, Description: 1613B-CS4-009, Vial: Tray1:6

Totals-37Cl-2378-TCDD

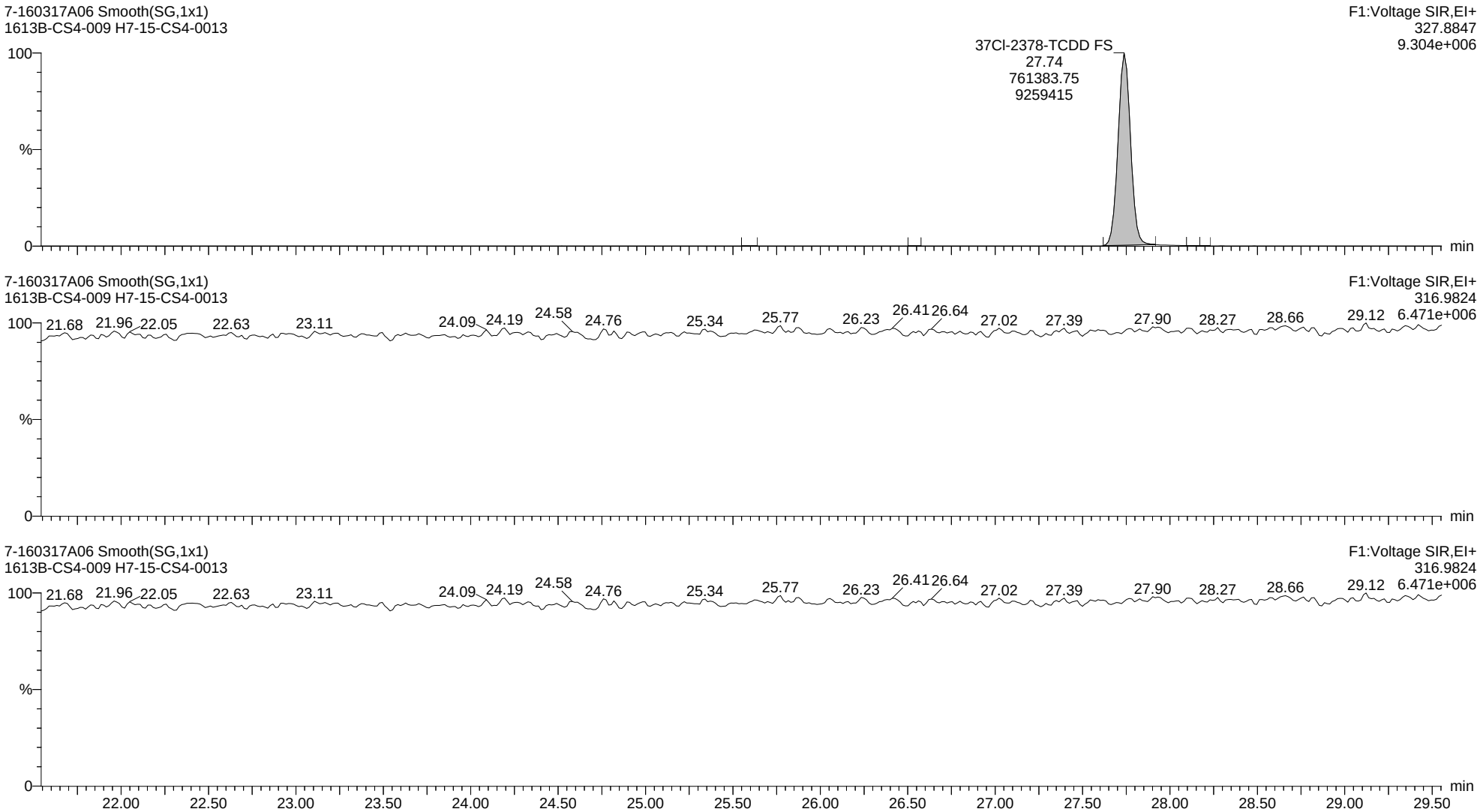

Quantify Sample Report **MassLynx MassLynx V4.1 SCN 901**

Dataset: C:\MassLynx\Dioxin.PRO\Results Files\7-160317A-M23-ICAL.qld

Last Altered: Monday, August 22, 2016 13:32:13 Eastern Daylight Time
Printed: Monday, August 22, 2016 14:23:41 Eastern Daylight Time

Name: 7-160317A06, Date: 17-Mar-2016, Time: 19:27:10, ID: H7-15-CS4-0013, Description: 1613B-CS4-009, Vial: Tray1:6

Total-Pentadioxins

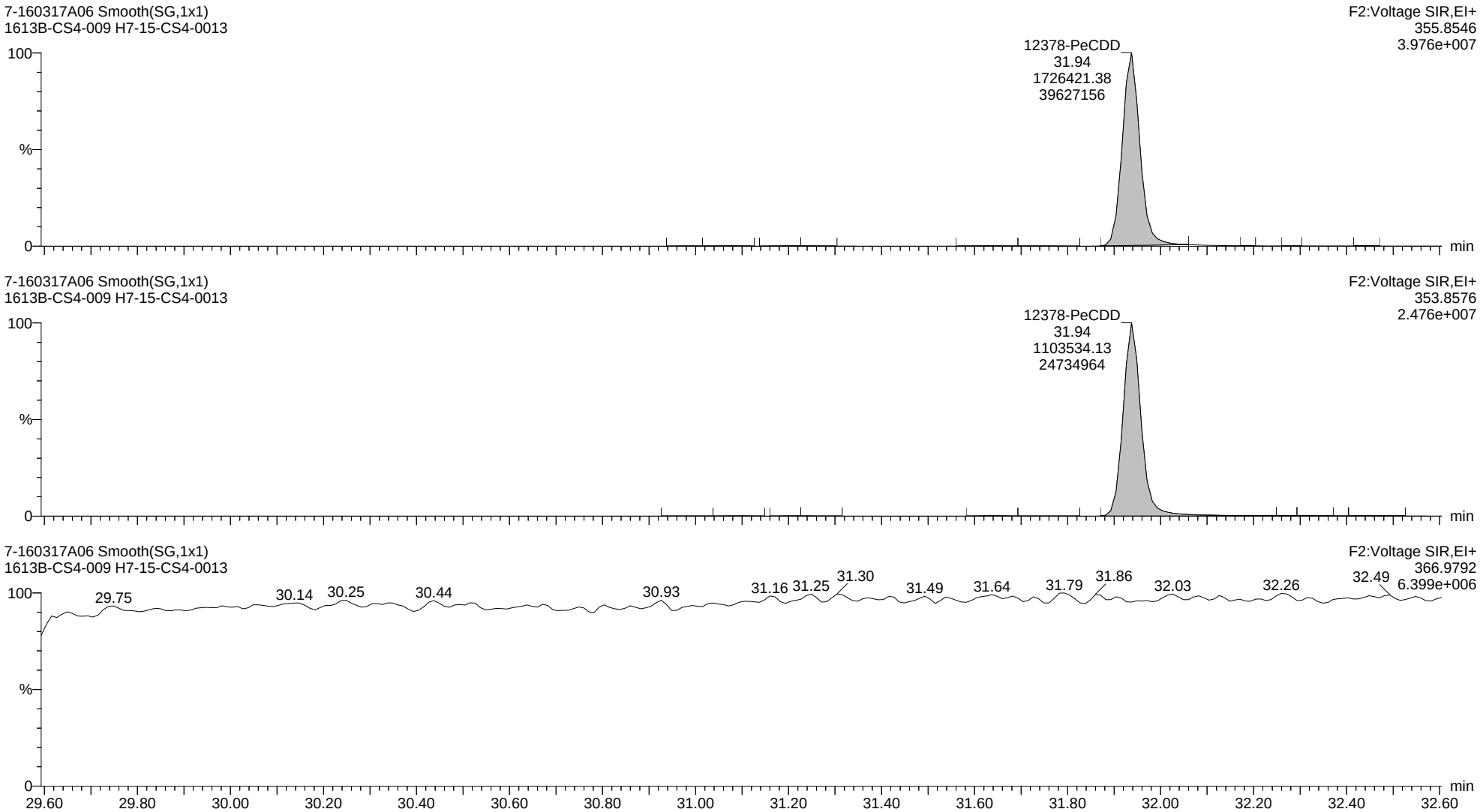

Quantify Sample Report **MassLynx MassLynx V4.1 SCN 901**

Dataset: C:\MassLynx\Dioxin.PRO\Results Files\7-160317A-M23-ICAL.qld

Last Altered: Monday, August 22, 2016 13:32:13 Eastern Daylight Time
Printed: Monday, August 22, 2016 14:23:41 Eastern Daylight Time

Name: 7-160317A06, Date: 17-Mar-2016, Time: 19:27:10, ID: H7-15-CS4-0013, Description: 1613B-CS4-009, Vial: Tray1:6

13C-12378-PeCDD ES

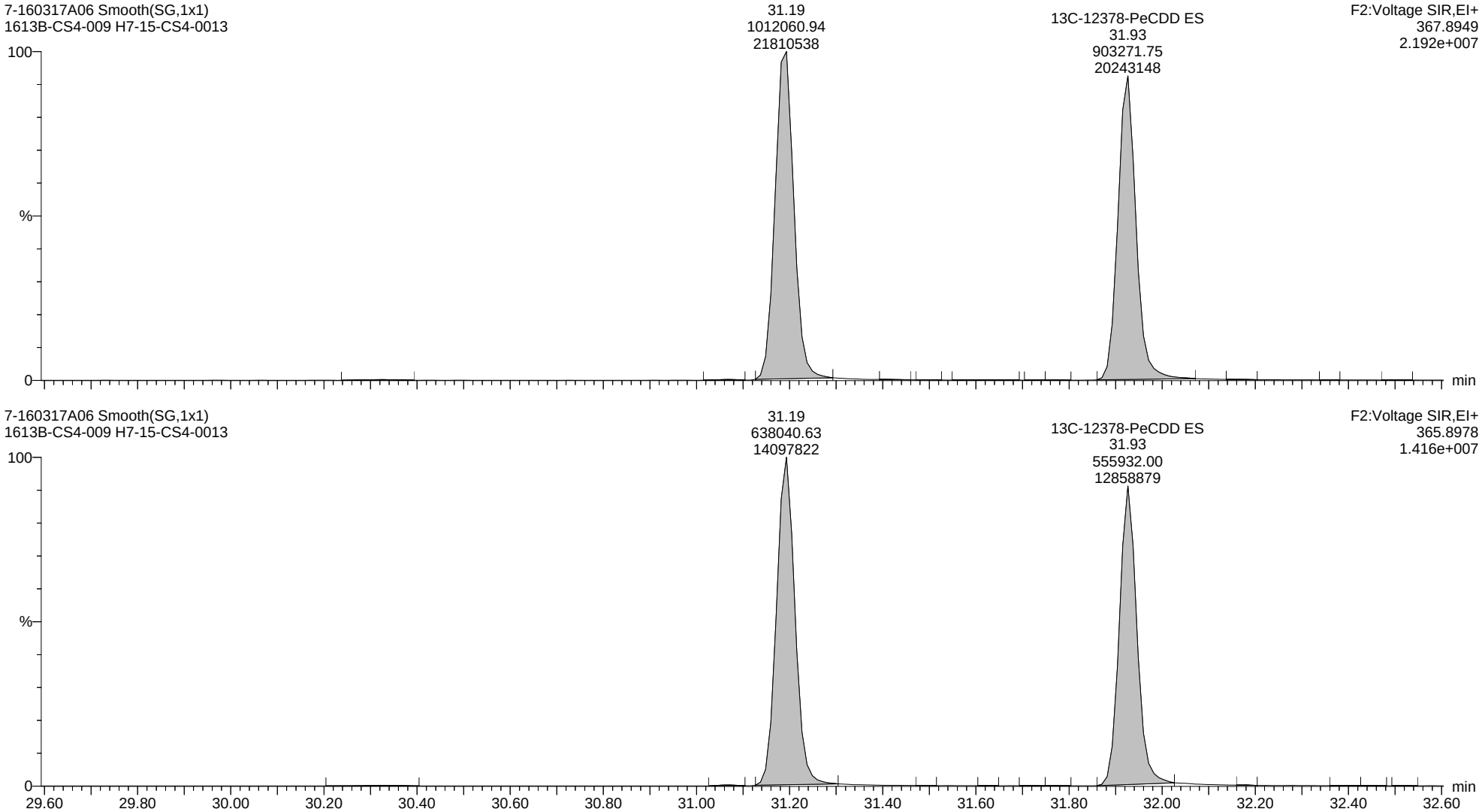

Quantify Sample Report **MassLynx MassLynx V4.1 SCN 901**

Dataset: C:\MassLynx\Dioxin.PRO\Results Files\7-160317A-M23-ICAL.qld

Last Altered: Monday, August 22, 2016 13:32:13 Eastern Daylight Time
Printed: Monday, August 22, 2016 14:23:41 Eastern Daylight Time

Name: 7-160317A06, Date: 17-Mar-2016, Time: 19:27:10, ID: H7-15-CS4-0013, Description: 1613B-CS4-009, Vial: Tray1:6

Total-Hexadioxins

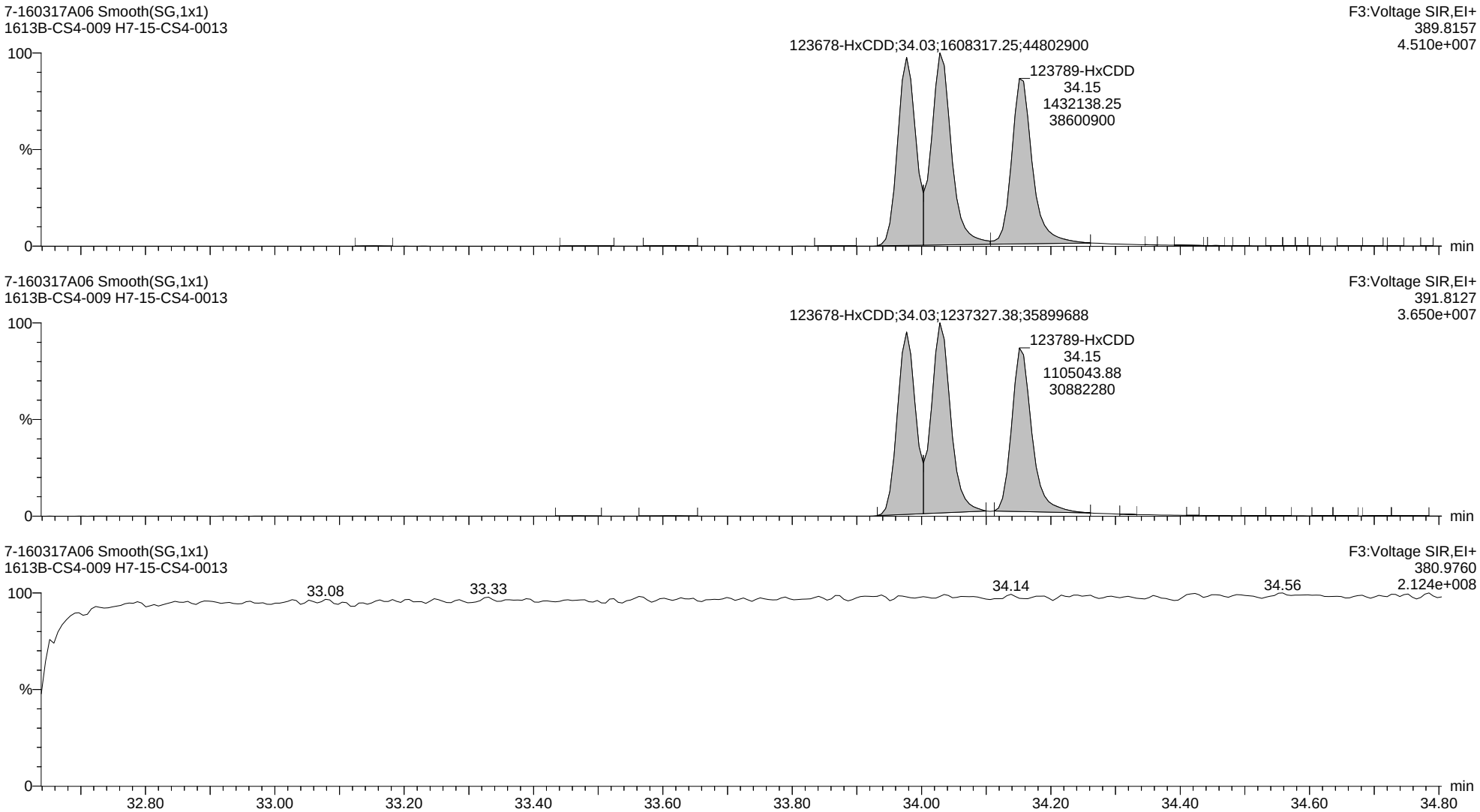

Quantify Sample Report **MassLynx MassLynx V4.1 SCN 901**

Dataset: C:\MassLynx\Dioxin.PRO\Results Files\7-160317A-M23-ICAL.qld

Last Altered: Monday, August 22, 2016 13:32:13 Eastern Daylight Time
Printed: Monday, August 22, 2016 14:23:41 Eastern Daylight Time

Name: 7-160317A06, Date: 17-Mar-2016, Time: 19:27:10, ID: H7-15-CS4-0013, Description: 1613B-CS4-009, Vial: Tray1:6

13C-123678-HxCDD ES

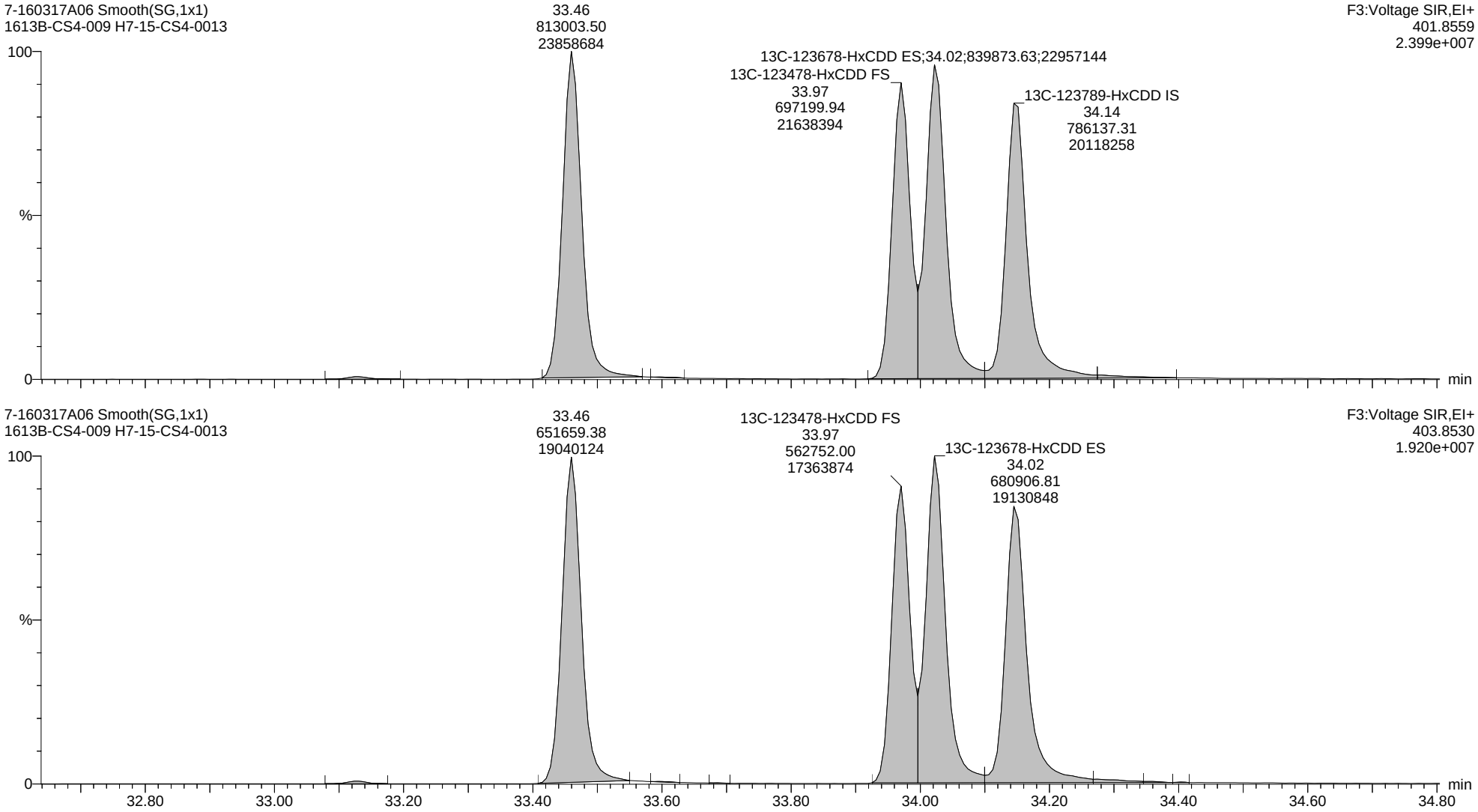

Quantify Sample Report **MassLynx MassLynx V4.1 SCN 901**

Dataset: C:\MassLynx\Dioxin.PRO\Results Files\7-160317A-M23-ICAL.qld

Last Altered: Monday, August 22, 2016 13:32:13 Eastern Daylight Time
Printed: Monday, August 22, 2016 14:23:41 Eastern Daylight Time

Name: 7-160317A06, Date: 17-Mar-2016, Time: 19:27:10, ID: H7-15-CS4-0013, Description: 1613B-CS4-009, Vial: Tray1:6

Total-Heptadioxins

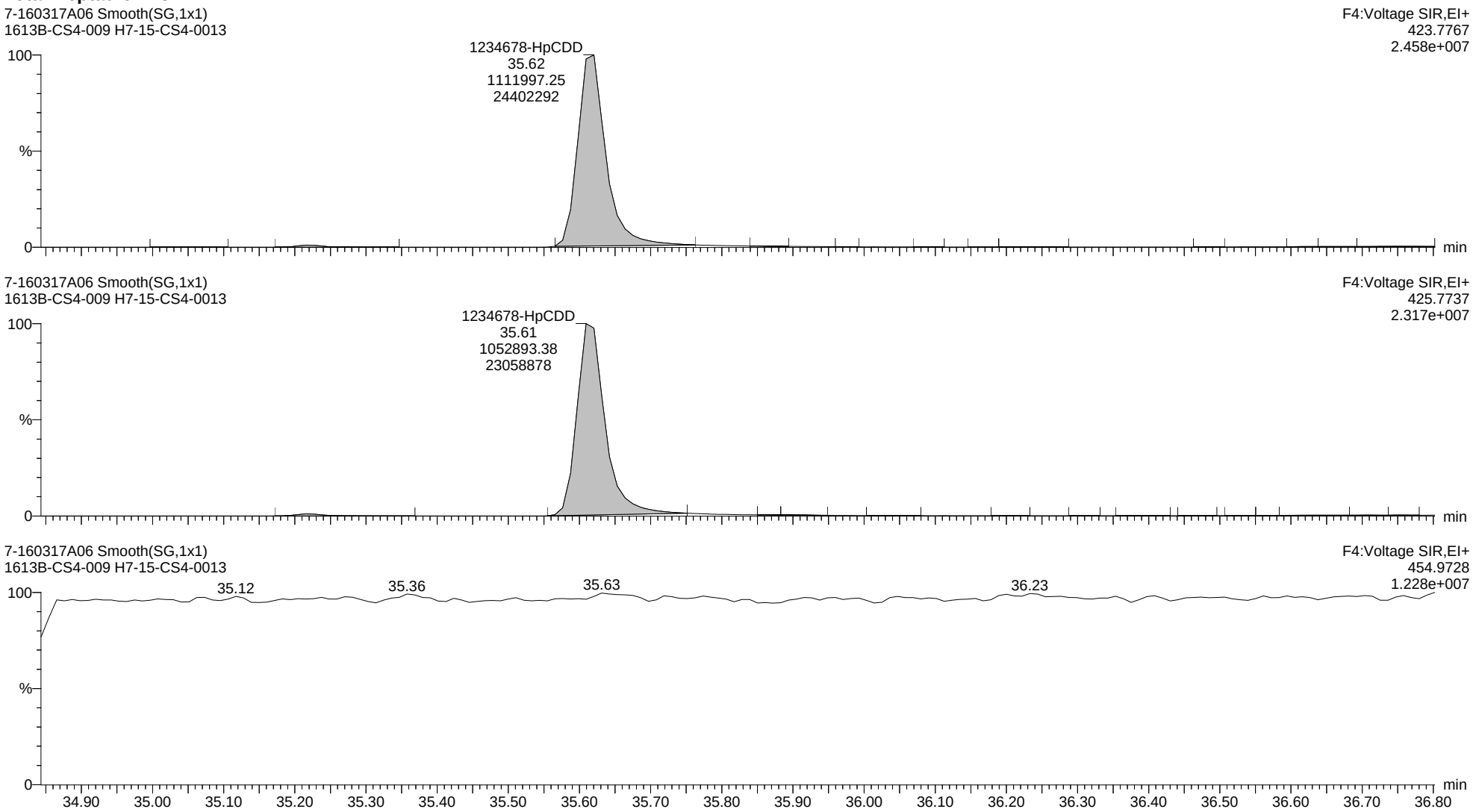

Quantify Sample Report **MassLynx MassLynx V4.1 SCN 901**

Dataset: C:\MassLynx\Dioxin.PRO\Results Files\7-160317A-M23-ICAL.qld

Last Altered: Monday, August 22, 2016 13:32:13 Eastern Daylight Time
Printed: Monday, August 22, 2016 14:23:41 Eastern Daylight Time

Name: 7-160317A06, Date: 17-Mar-2016, Time: 19:27:10, ID: H7-15-CS4-0013, Description: 1613B-CS4-009, Vial: Tray1:6

13C-1234678-HpCDD ES

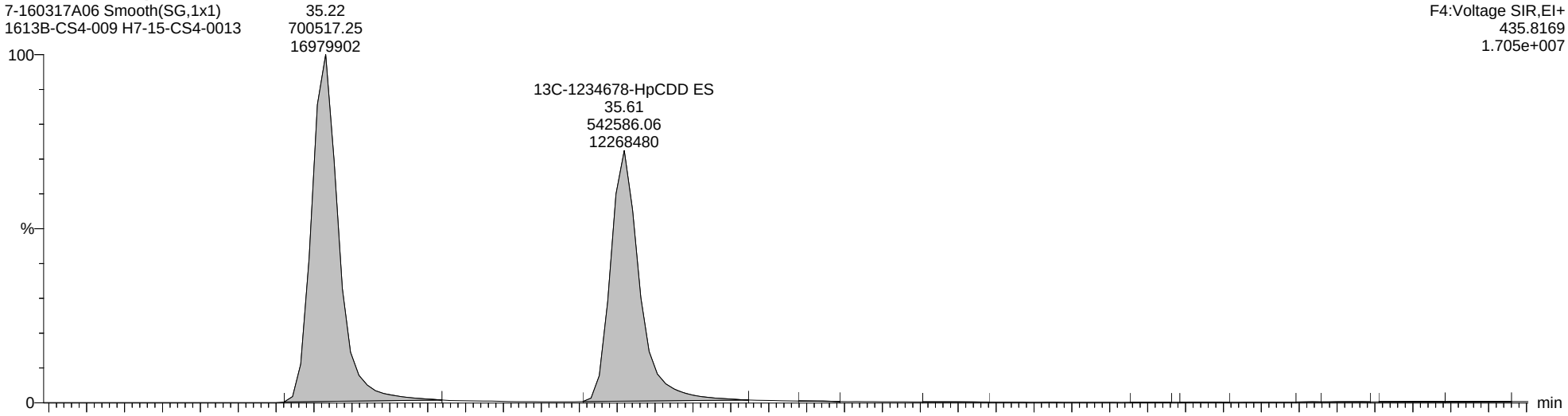

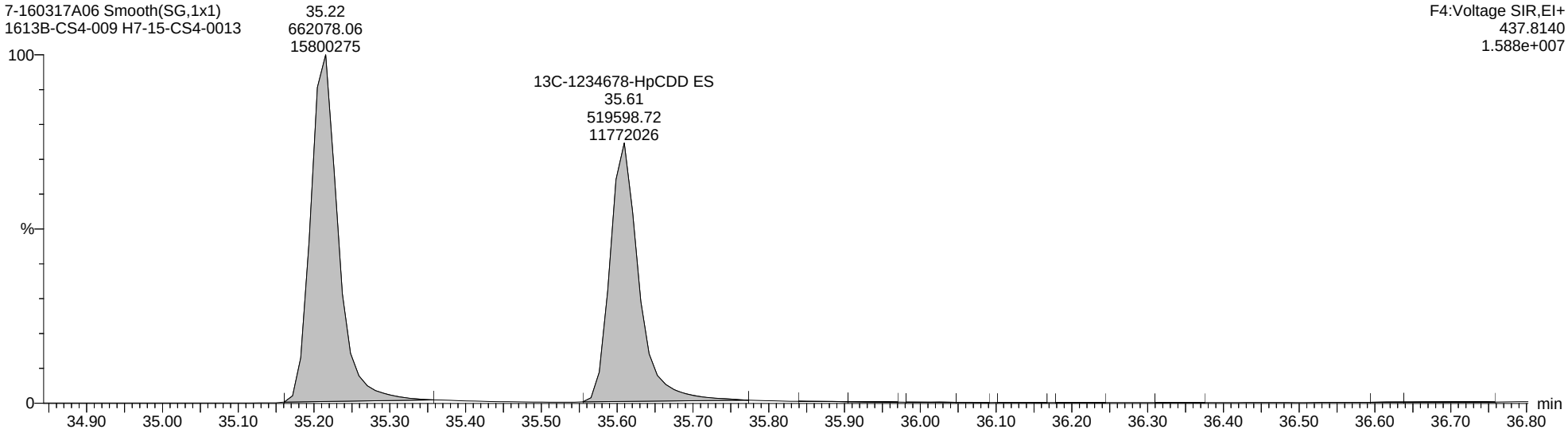

Quantify Sample Report **MassLynx MassLynx V4.1 SCN 901**

Dataset: C:\MassLynx\Dioxin.PRO\Results Files\7-160317A-M23-ICAL.qld

Last Altered: Monday, August 22, 2016 13:32:13 Eastern Daylight Time
Printed: Monday, August 22, 2016 14:23:41 Eastern Daylight Time

Name: 7-160317A06, Date: 17-Mar-2016, Time: 19:27:10, ID: H7-15-CS4-0013, Description: 1613B-CS4-009, Vial: Tray1:6

Total-OCDD

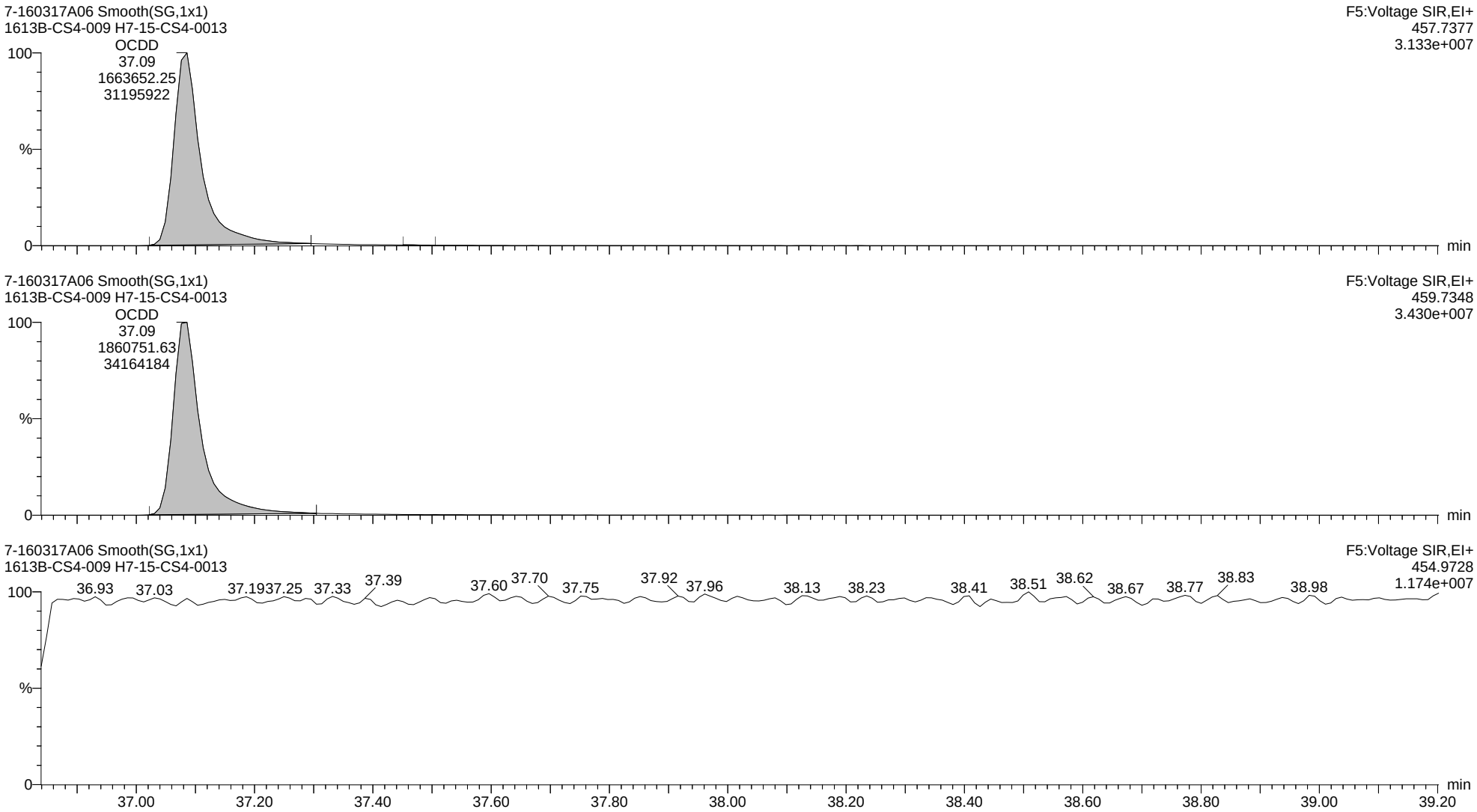

Quantify Sample Report **MassLynx MassLynx V4.1 SCN 901**

Dataset: C:\MassLynx\Dioxin.PRO\Results Files\7-160317A-M23-ICAL.qld

Last Altered: Monday, August 22, 2016 13:32:13 Eastern Daylight Time
Printed: Monday, August 22, 2016 14:23:41 Eastern Daylight Time

Name: 7-160317A06, Date: 17-Mar-2016, Time: 19:27:10, ID: H7-15-CS4-0013, Description: 1613B-CS4-009, Vial: Tray1:6

13C-OCDD ES

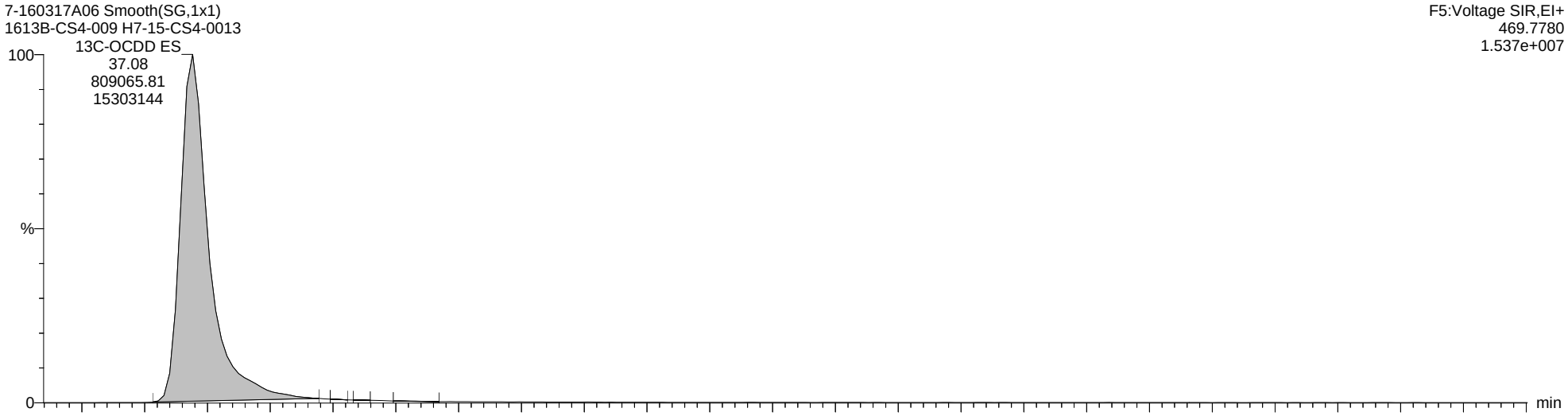

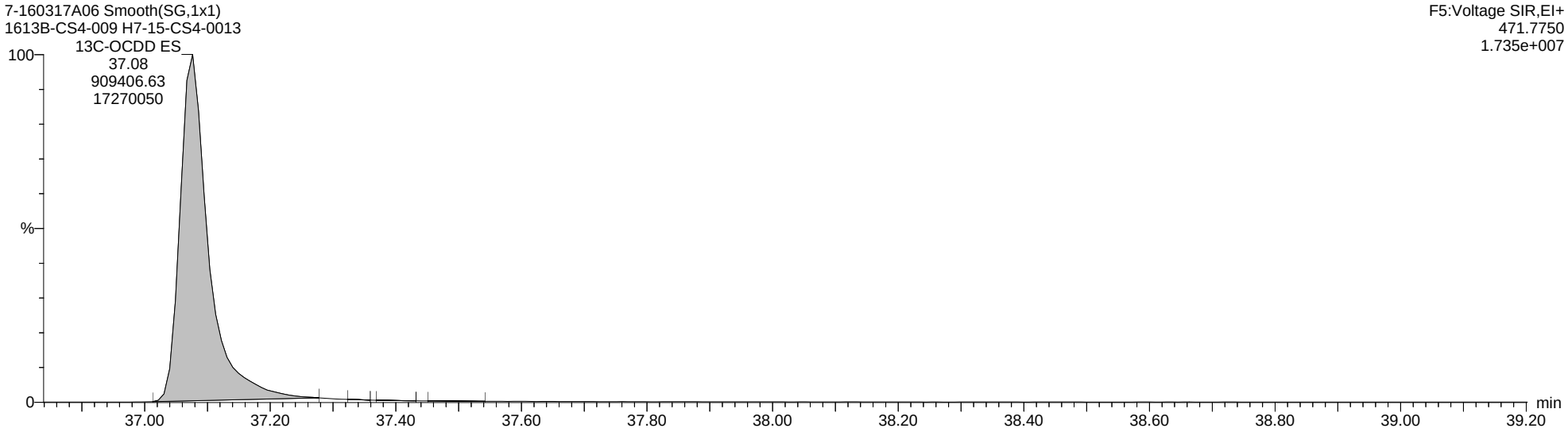

Quantify Sample Report **MassLynx MassLynx V4.1 SCN 901**

Dataset: C:\MassLynx\Dioxin.PRO\Results Files\7-160317A-M23-ICAL.qld

Last Altered: Monday, August 22, 2016 13:32:13 Eastern Daylight Time
Printed: Monday, August 22, 2016 14:23:41 Eastern Daylight Time

Name: 7-160317A06, Date: 17-Mar-2016, Time: 19:27:10, ID: H7-15-CS4-0013, Description: 1613B-CS4-009, Vial: Tray1:6

Total-Tetrafurans

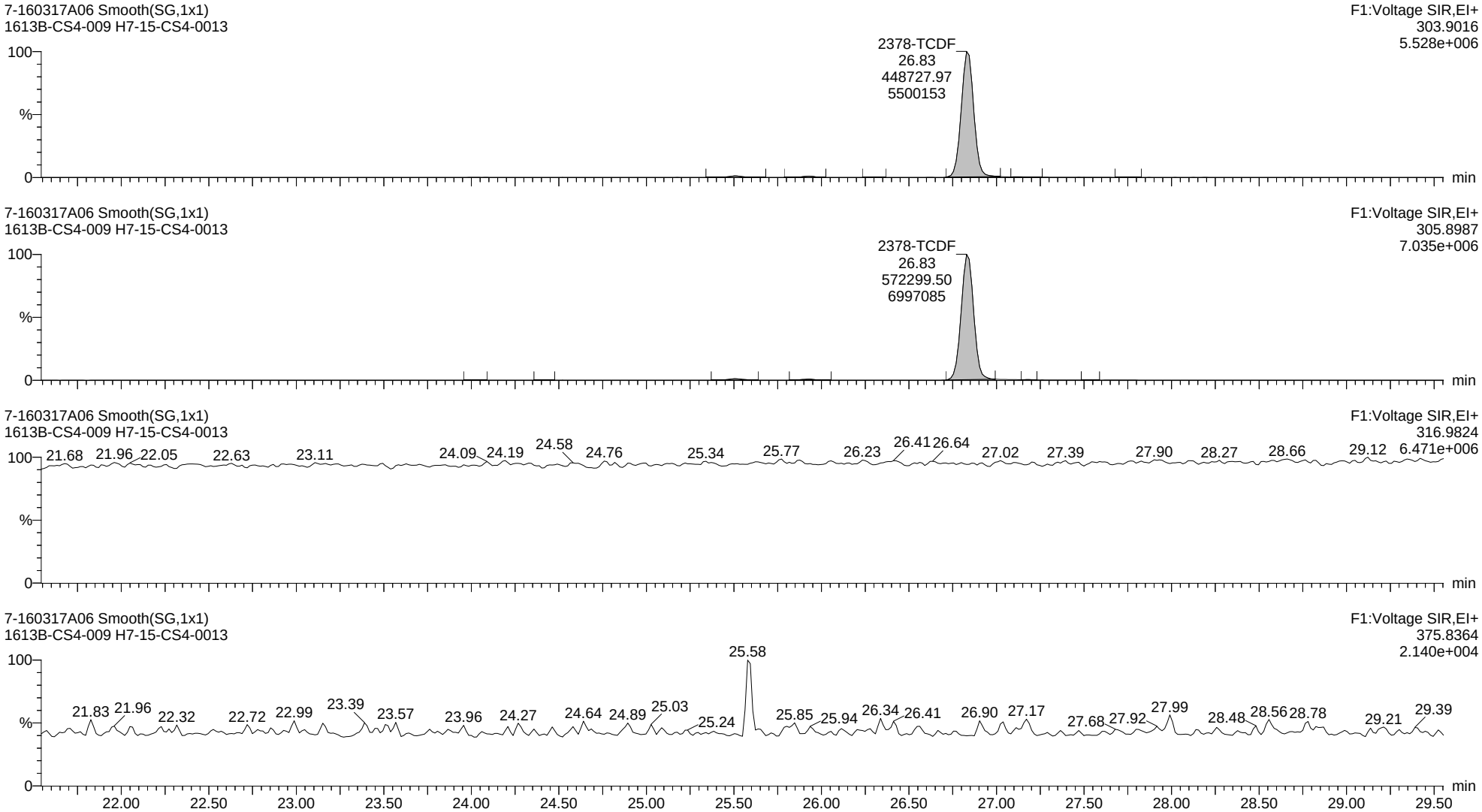

Quantify Sample Report **MassLynx MassLynx V4.1 SCN 901**

Dataset: C:\MassLynx\Dioxin.PRO\Results Files\7-160317A-M23-ICAL.qld

Last Altered: Monday, August 22, 2016 13:32:13 Eastern Daylight Time
Printed: Monday, August 22, 2016 14:23:41 Eastern Daylight Time

Name: 7-160317A06, Date: 17-Mar-2016, Time: 19:27:10, ID: H7-15-CS4-0013, Description: 1613B-CS4-009, Vial: Tray1:6

13C-2378-TCDF ES

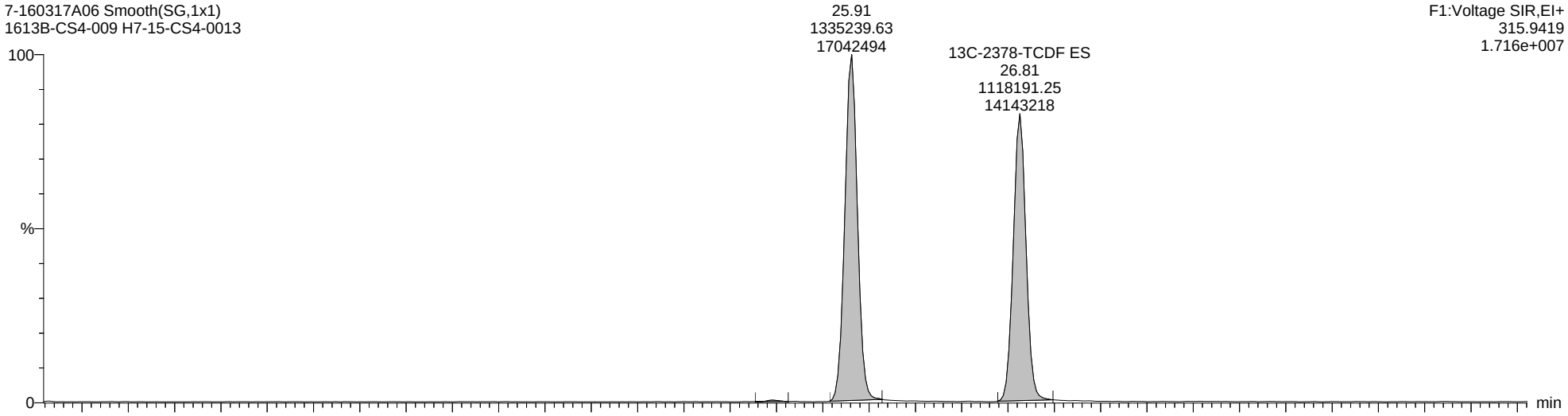

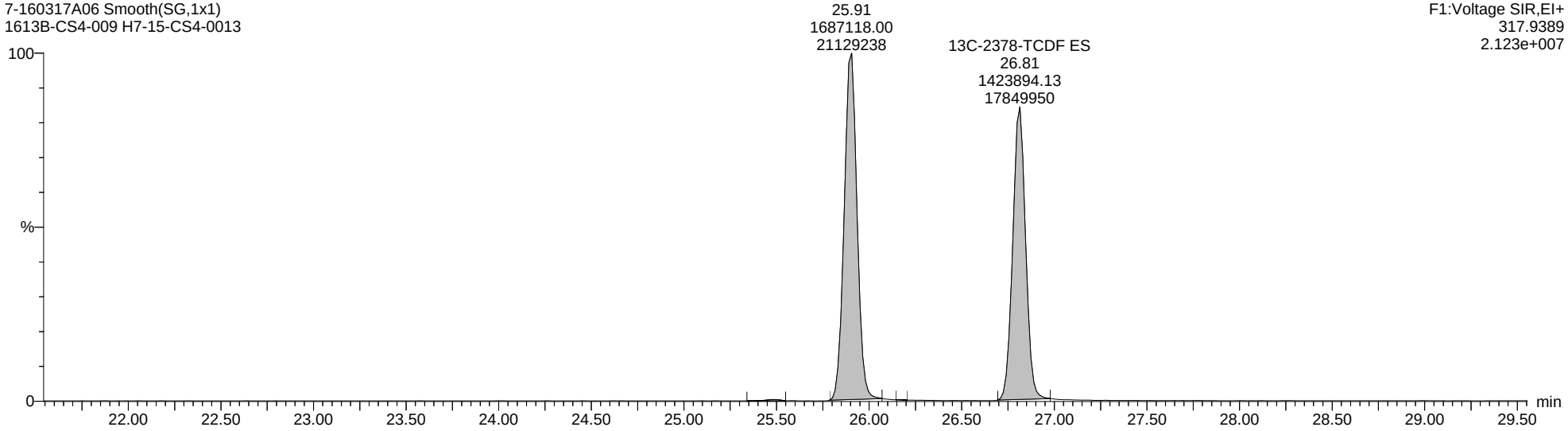

Quantify Sample Report **MassLynx MassLynx V4.1 SCN 901**

Dataset: C:\MassLynx\Dioxin.PRO\Results Files\7-160317A-M23-ICAL.qld

Last Altered: Monday, August 22, 2016 13:32:13 Eastern Daylight Time
Printed: Monday, August 22, 2016 14:23:41 Eastern Daylight Time

Name: 7-160317A06, Date: 17-Mar-2016, Time: 19:27:10, ID: H7-15-CS4-0013, Description: 1613B-CS4-009, Vial: Tray1:6

Total-PeCDF-F1

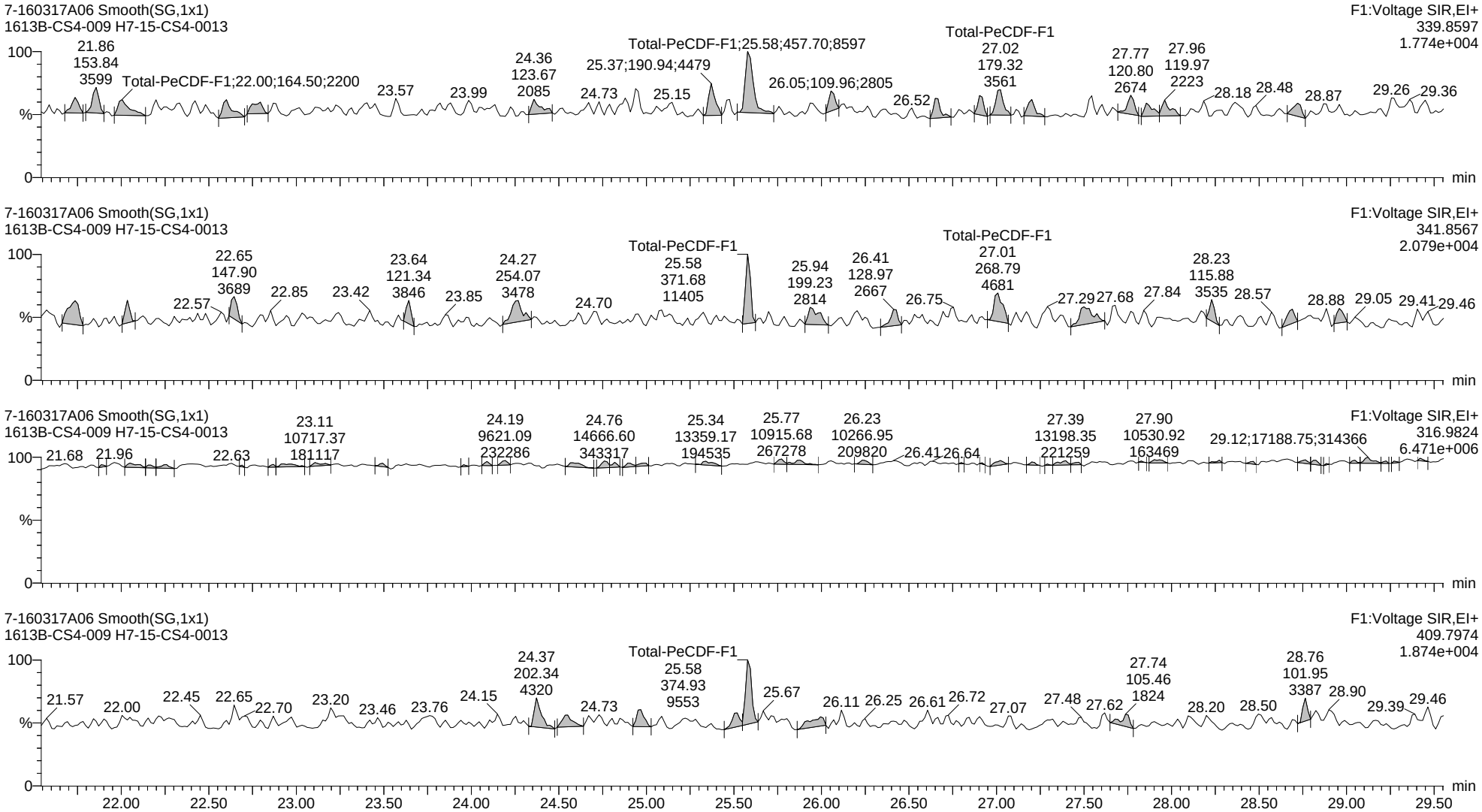

Quantify Sample Report **MassLynx MassLynx V4.1 SCN 901**

Dataset: C:\MassLynx\Dioxin.PRO\Results Files\7-160317A-M23-ICAL.qld

Last Altered: Monday, August 22, 2016 13:32:13 Eastern Daylight Time
Printed: Monday, August 22, 2016 14:23:41 Eastern Daylight Time

Name: 7-160317A06, Date: 17-Mar-2016, Time: 19:27:10, ID: H7-15-CS4-0013, Description: 1613B-CS4-009, Vial: Tray1:6

Total-Pentafurans

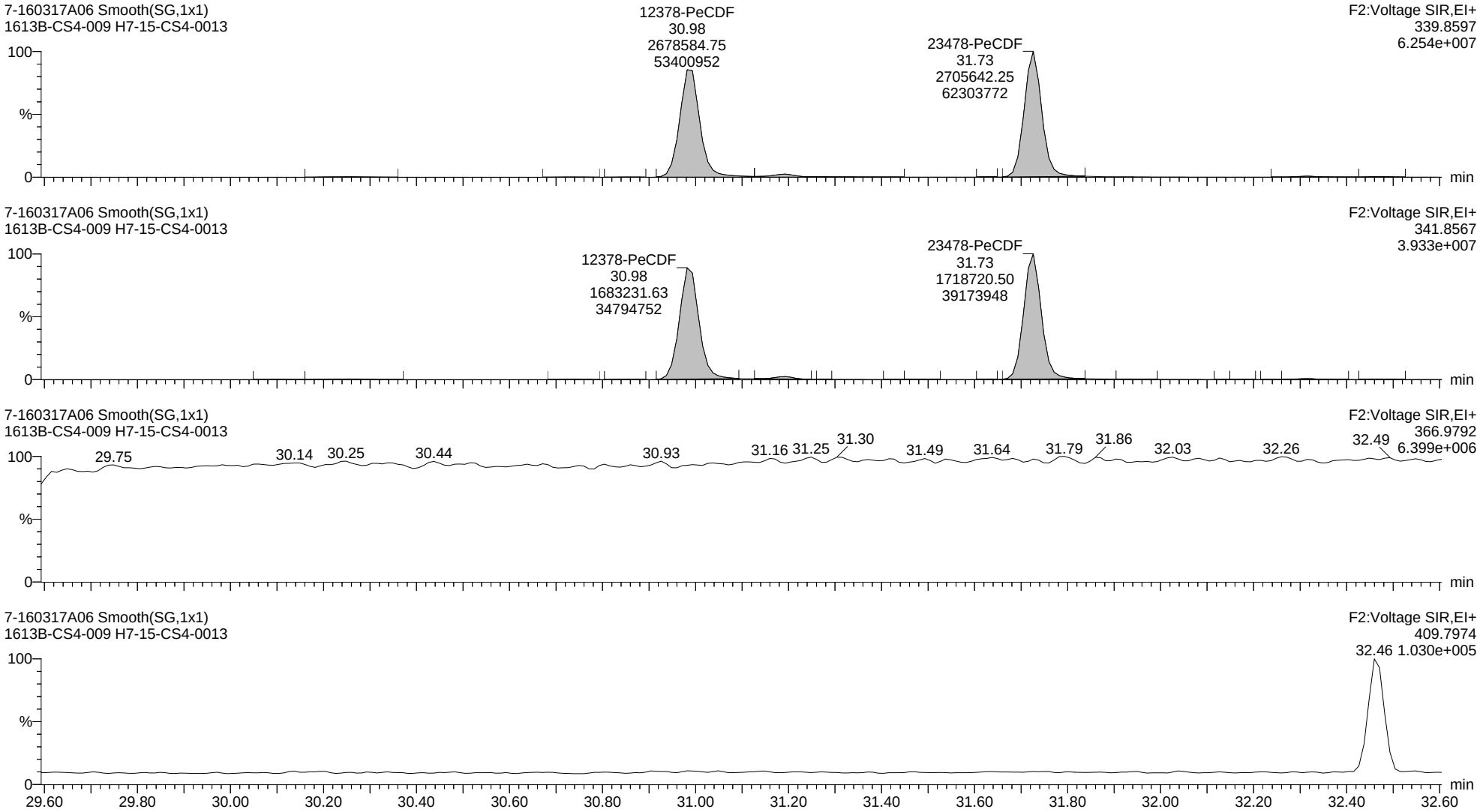

Quantify Sample Report **MassLynx MassLynx V4.1 SCN 901**

Dataset: C:\MassLynx\Dioxin.PRO\Results Files\7-160317A-M23-ICAL.qld

Last Altered: Monday, August 22, 2016 13:32:13 Eastern Daylight Time
Printed: Monday, August 22, 2016 14:23:41 Eastern Daylight Time

Name: 7-160317A06, Date: 17-Mar-2016, Time: 19:27:10, ID: H7-15-CS4-0013, Description: 1613B-CS4-009, Vial: Tray1:6

13C-12378-PeCDF ES

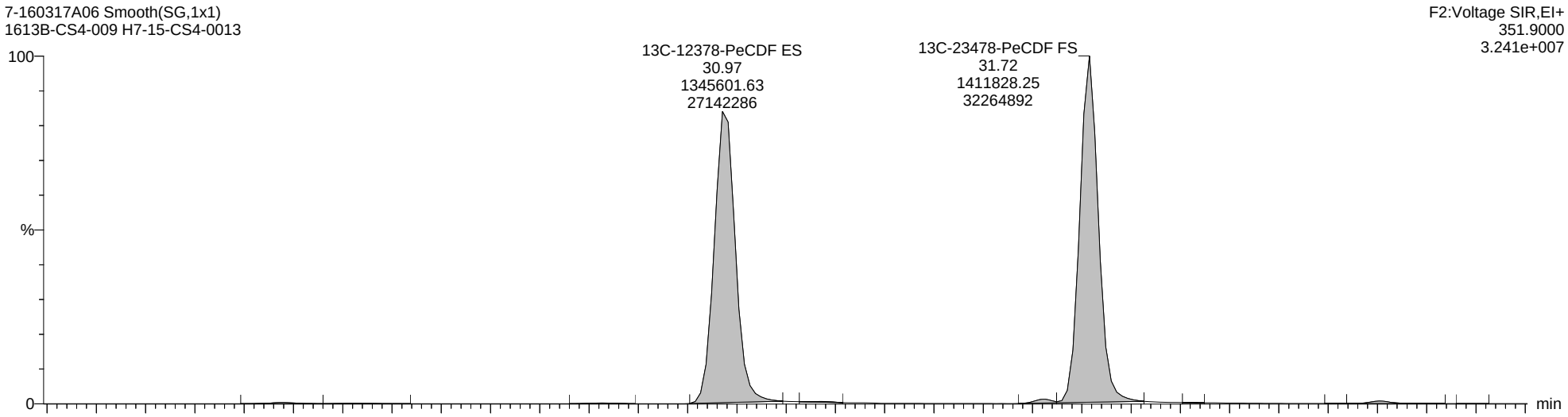

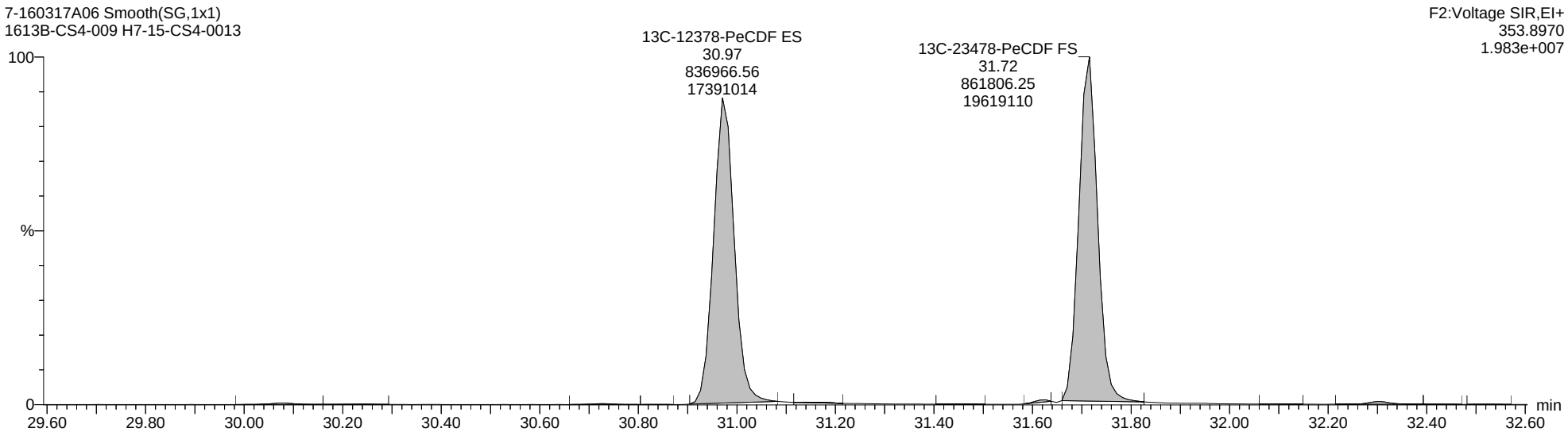

Quantify Sample Report **MassLynx MassLynx V4.1 SCN 901**

Dataset: C:\MassLynx\Dioxin.PRO\Results Files\7-160317A-M23-ICAL.qld

Last Altered: Monday, August 22, 2016 13:32:13 Eastern Daylight Time
Printed: Monday, August 22, 2016 14:23:41 Eastern Daylight Time

Name: 7-160317A06, Date: 17-Mar-2016, Time: 19:27:10, ID: H7-15-CS4-0013, Description: 1613B-CS4-009, Vial: Tray1:6

Total-Hexafurans

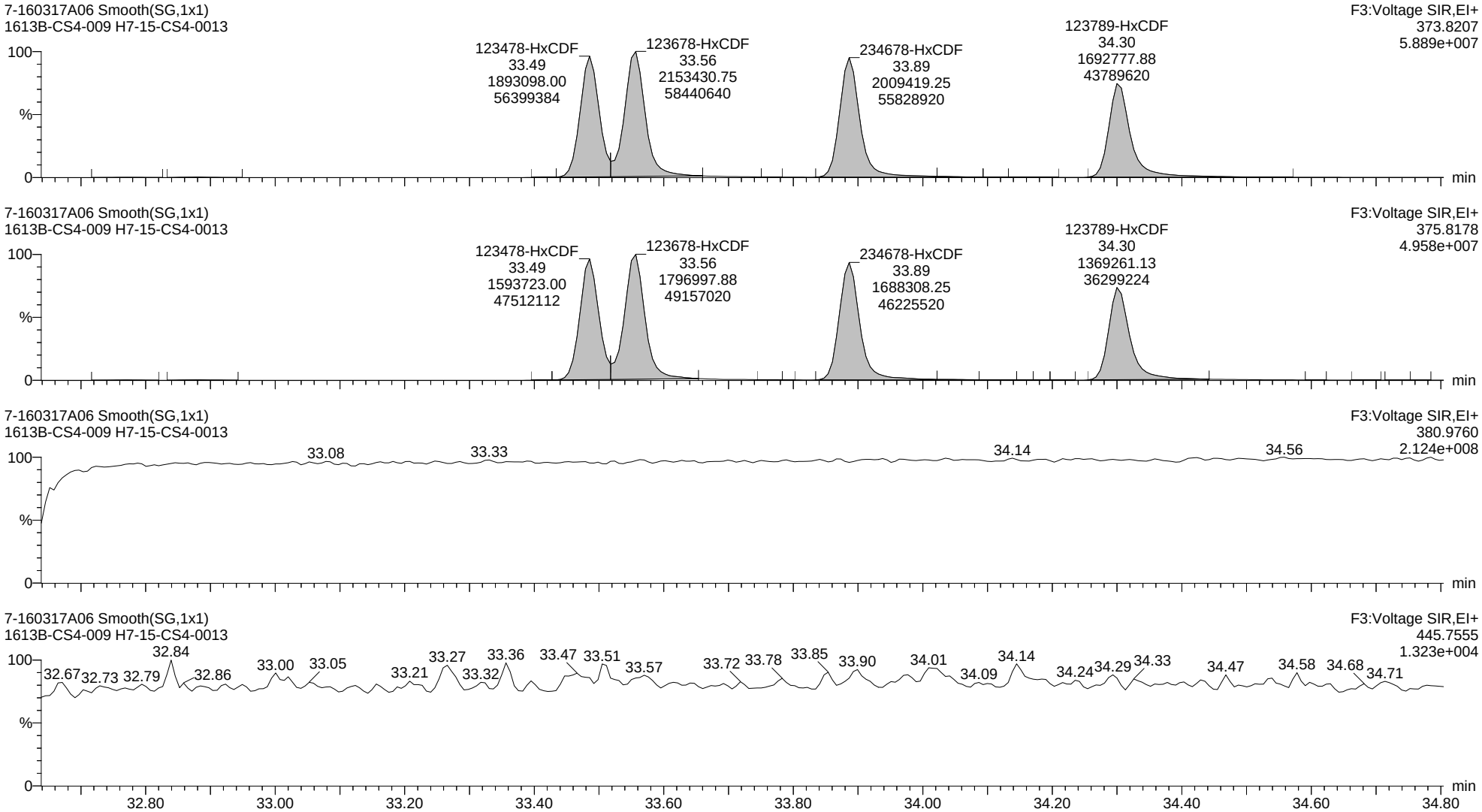

Quantify Sample Report **MassLynx MassLynx V4.1 SCN 901**

Dataset: C:\MassLynx\Dioxin.PRO\Results Files\7-160317A-M23-ICAL.qld

Last Altered: Monday, August 22, 2016 13:32:13 Eastern Daylight Time
Printed: Monday, August 22, 2016 14:23:41 Eastern Daylight Time

Name: 7-160317A06, Date: 17-Mar-2016, Time: 19:27:10, ID: H7-15-CS4-0013, Description: 1613B-CS4-009, Vial: Tray1:6

13C-123678-HxCDF ES

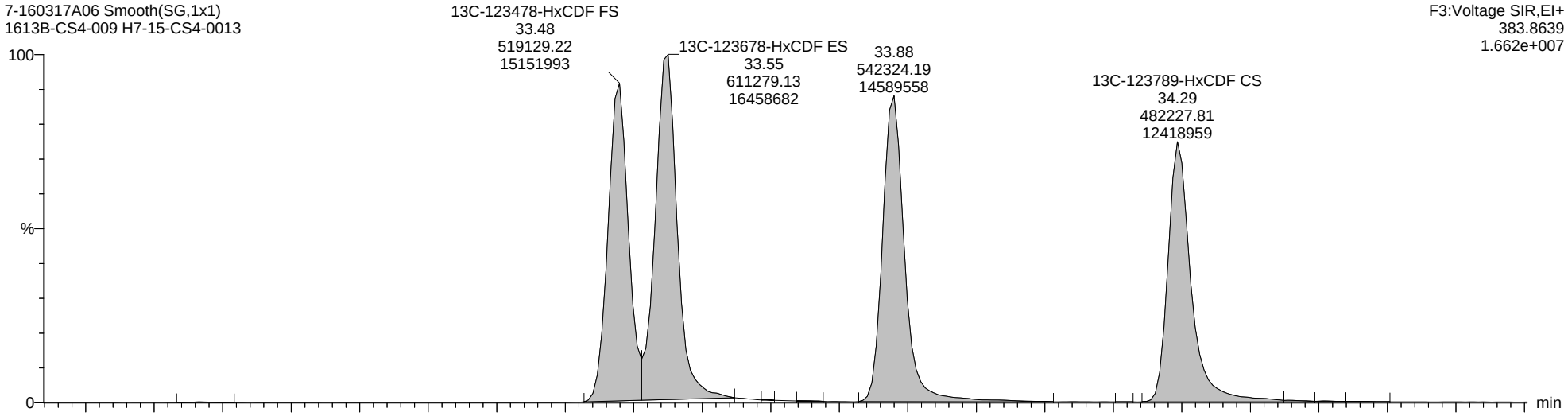

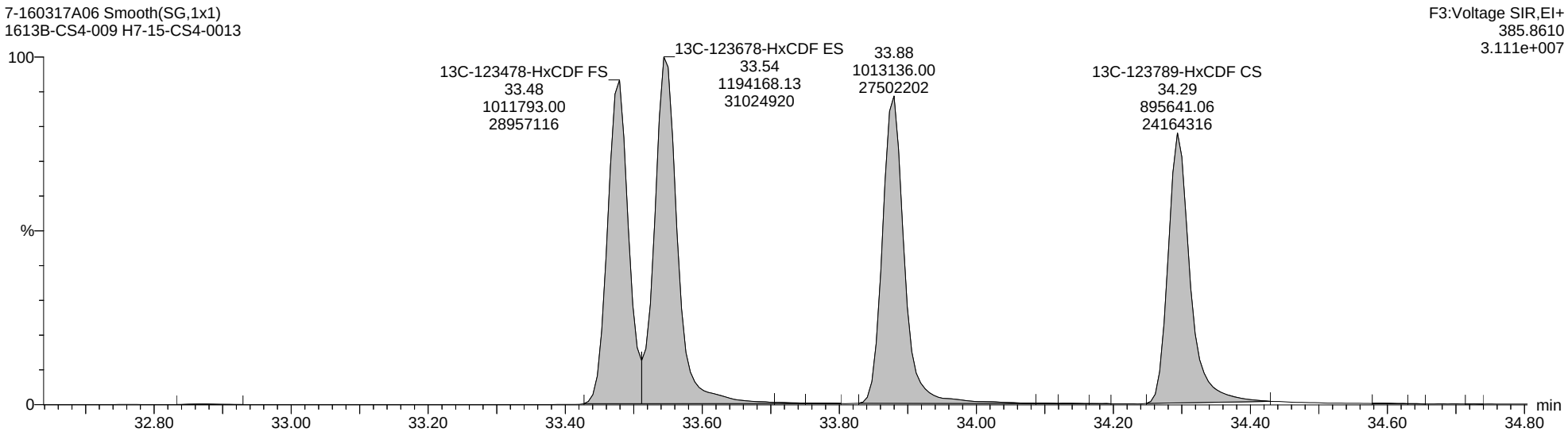

Quantify Sample Report **MassLynx MassLynx V4.1 SCN 901**

Dataset: C:\MassLynx\Dioxin.PRO\Results Files\7-160317A-M23-ICAL.qld

Last Altered: Monday, August 22, 2016 13:32:13 Eastern Daylight Time
Printed: Monday, August 22, 2016 14:23:41 Eastern Daylight Time

Name: 7-160317A06, Date: 17-Mar-2016, Time: 19:27:10, ID: H7-15-CS4-0013, Description: 1613B-CS4-009, Vial: Tray1:6

Total-Heptafurans

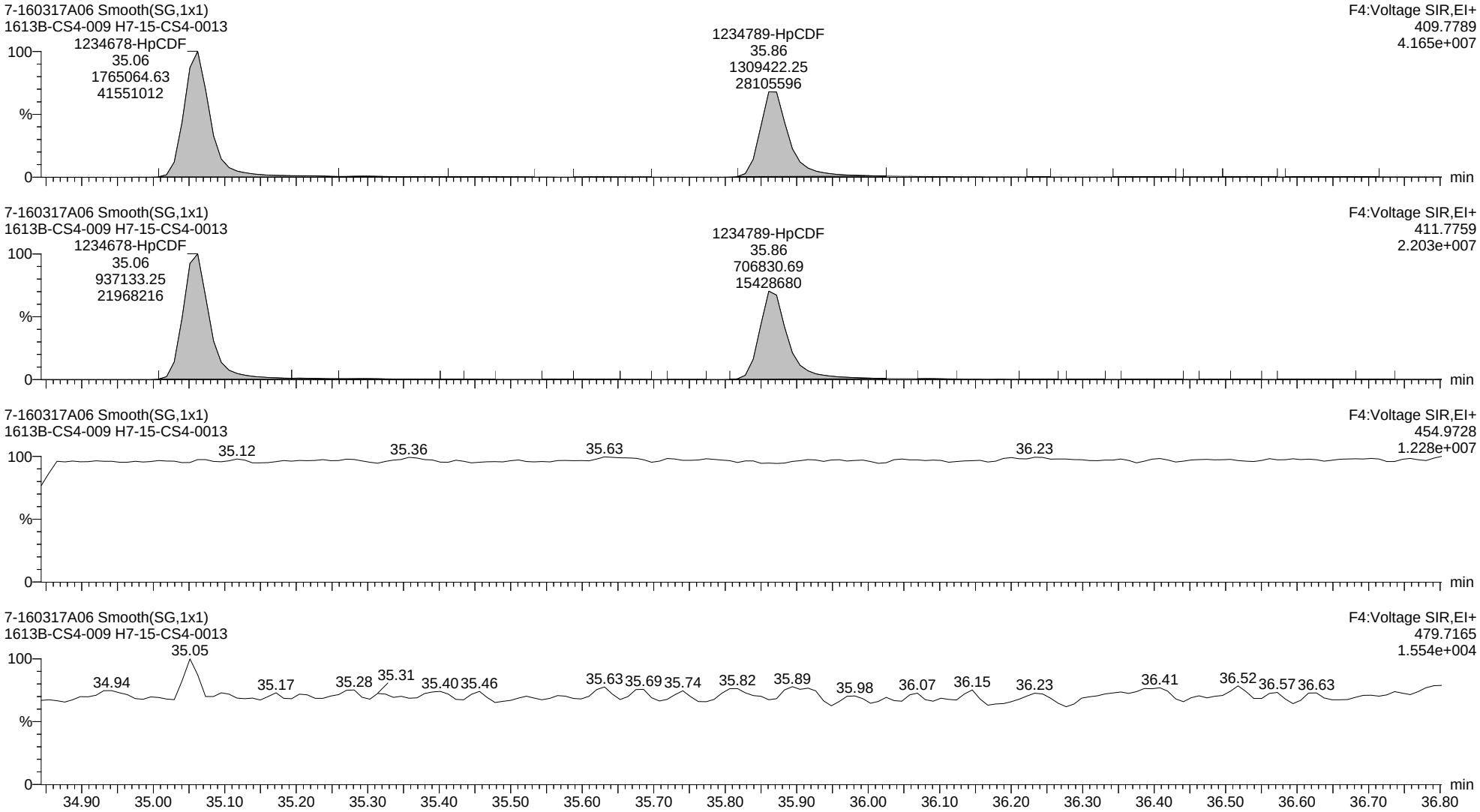

Quantify Sample Report **MassLynx MassLynx V4.1 SCN 901**

Dataset: C:\MassLynx\Dioxin.PRO\Results Files\7-160317A-M23-ICAL.qld

Last Altered: Monday, August 22, 2016 13:32:13 Eastern Daylight Time
Printed: Monday, August 22, 2016 14:23:41 Eastern Daylight Time

Name: 7-160317A06, Date: 17-Mar-2016, Time: 19:27:10, ID: H7-15-CS4-0013, Description: 1613B-CS4-009, Vial: Tray1:6

13C-1234678-HpCDF ES

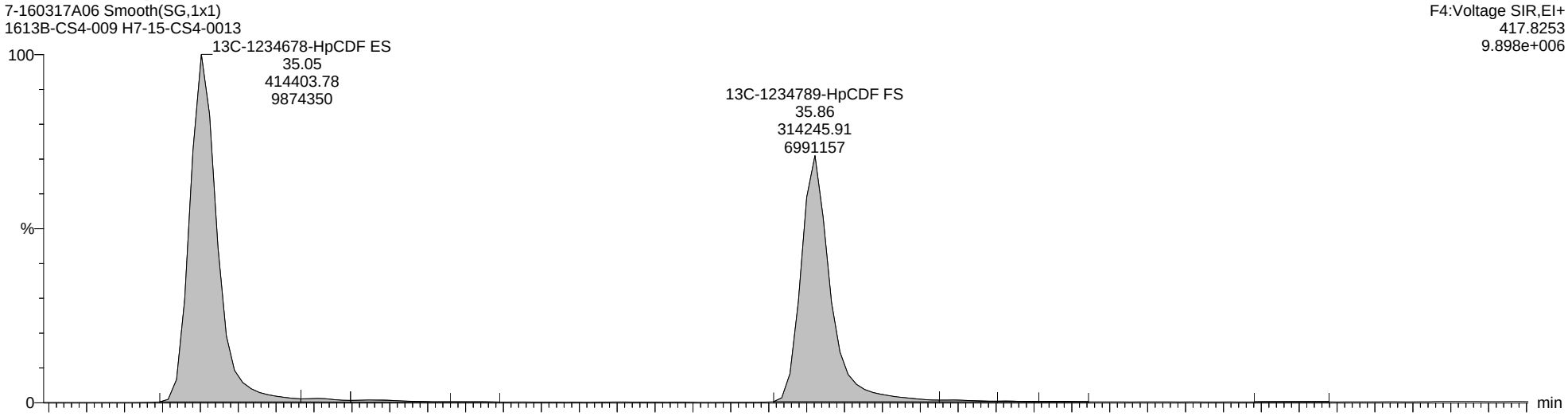

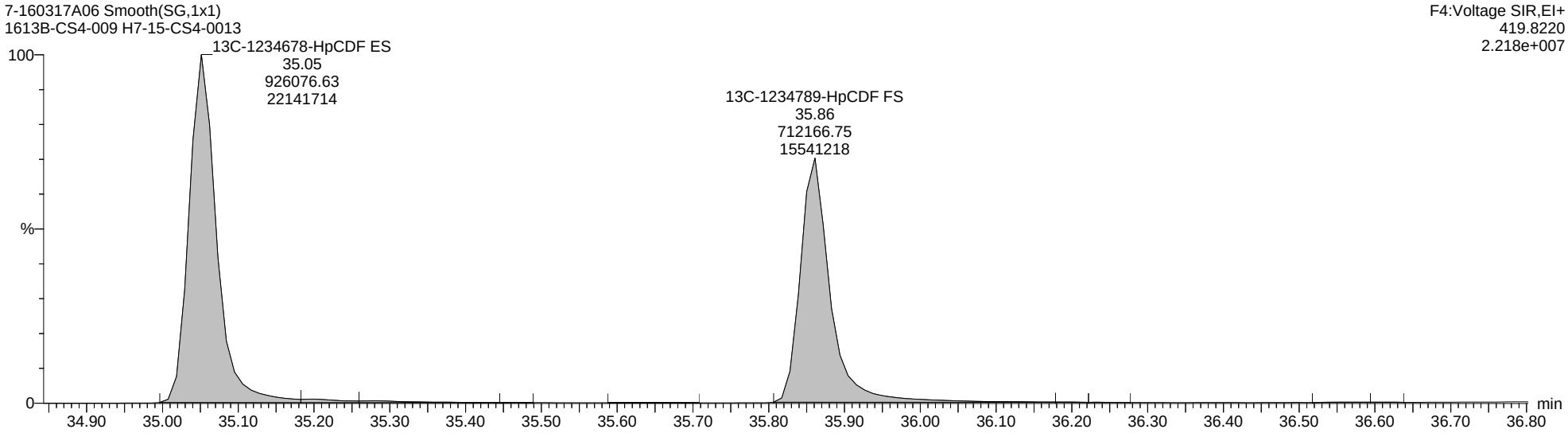

Quantify Sample Report **MassLynx MassLynx V4.1 SCN 901**

Dataset: C:\MassLynx\Dioxin.PRO\Results Files\7-160317A-M23-ICAL.qld

Last Altered: Monday, August 22, 2016 13:32:13 Eastern Daylight Time
Printed: Monday, August 22, 2016 14:23:41 Eastern Daylight Time

Name: 7-160317A06, Date: 17-Mar-2016, Time: 19:27:10, ID: H7-15-CS4-0013, Description: 1613B-CS4-009, Vial: Tray1:6

Totals-OCDF

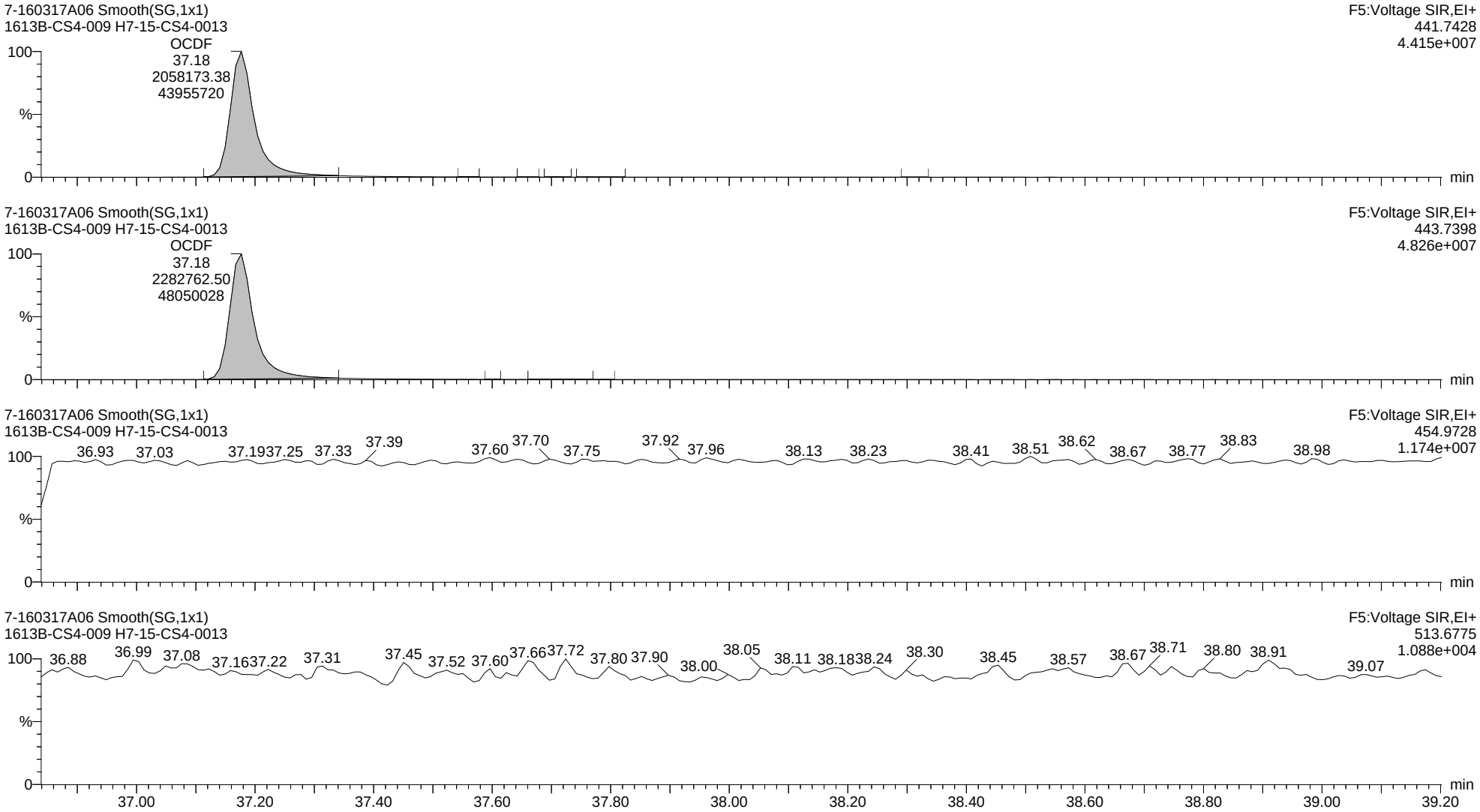

Quantify Sample Report **MassLynx MassLynx V4.1 SCN 901**

Dataset: C:\MassLynx\Dioxin.PRO\Results Files\7-160317A-M23-ICAL.qld

Last Altered: Monday, August 22, 2016 13:32:13 Eastern Daylight Time
Printed: Monday, August 22, 2016 14:23:41 Eastern Daylight Time

Name: 7-160317A05, Date: 17-Mar-2016, Time: 18:45:24, ID: H7-15-CS5-0013, Description: 1613B-CS5-009, Vial: Tray1:5

2378-TCDD

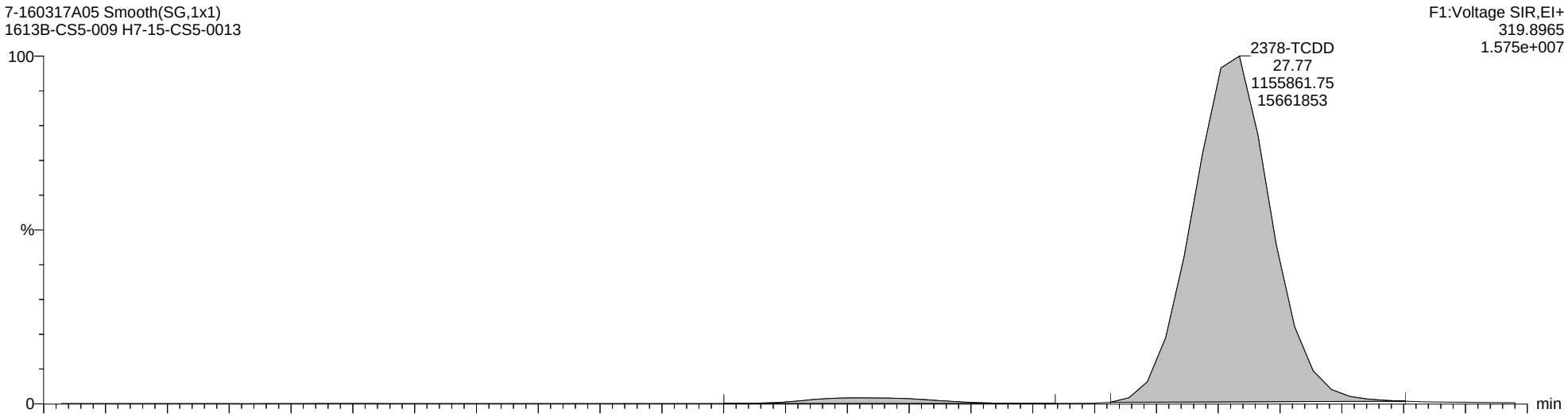

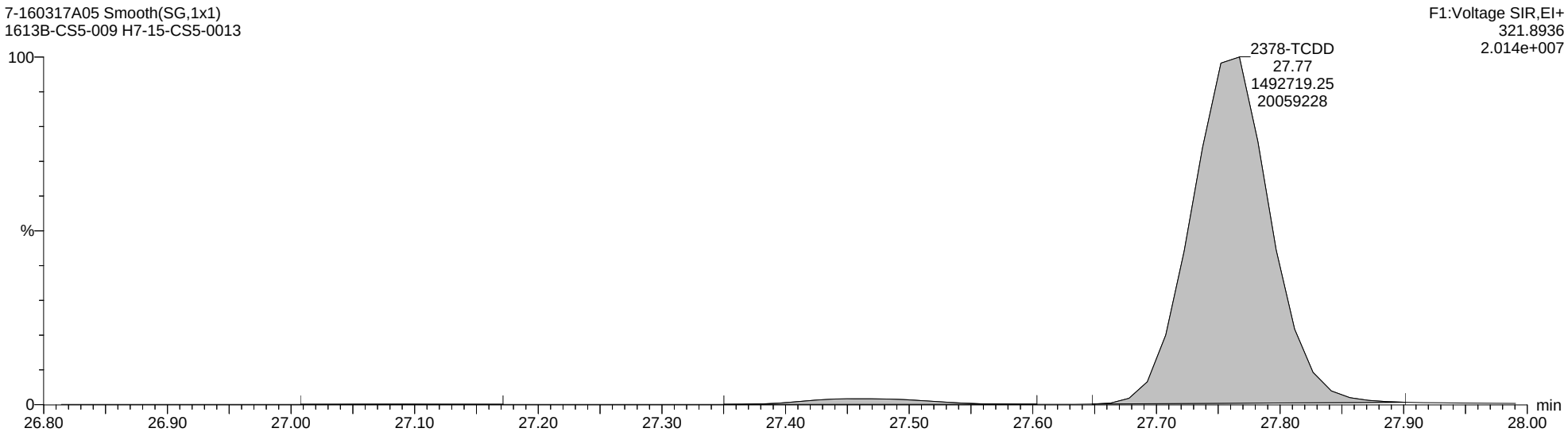

Quantify Sample Report **MassLynx MassLynx V4.1 SCN 901**

Dataset: C:\MassLynx\Dioxin.PRO\Results Files\7-160317A-M23-ICAL.qld

Last Altered: Monday, August 22, 2016 13:32:13 Eastern Daylight Time
Printed: Monday, August 22, 2016 14:23:41 Eastern Daylight Time

Name: 7-160317A05, Date: 17-Mar-2016, Time: 18:45:24, ID: H7-15-CS5-0013, Description: 1613B-CS5-009, Vial: Tray1:5

Total-Tetradioxins

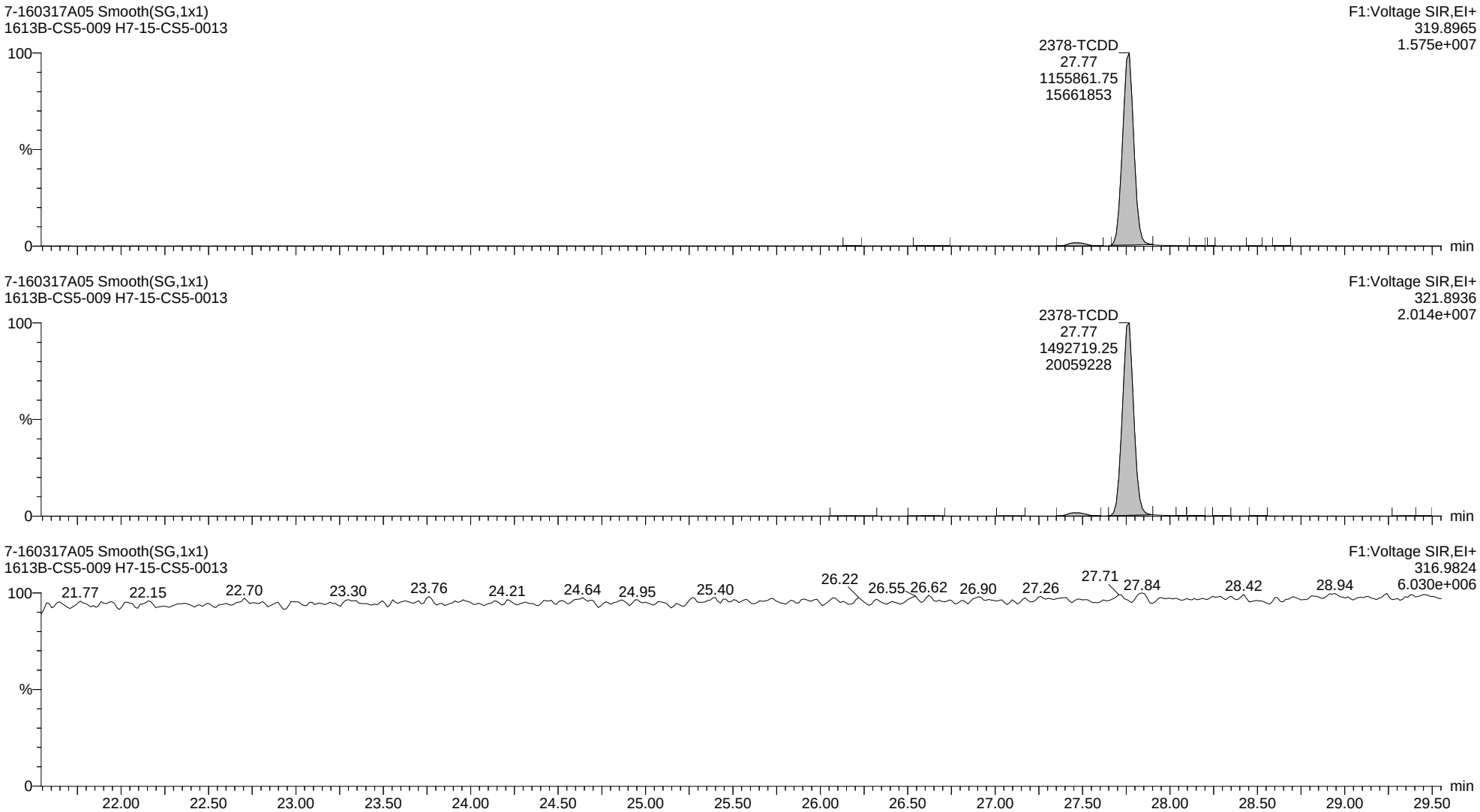

Quantify Sample Report **MassLynx MassLynx V4.1 SCN 901**

Dataset: C:\MassLynx\Dioxin.PRO\Results Files\7-160317A-M23-ICAL.qld

Last Altered: Monday, August 22, 2016 13:32:13 Eastern Daylight Time
Printed: Monday, August 22, 2016 14:23:41 Eastern Daylight Time

Name: 7-160317A05, Date: 17-Mar-2016, Time: 18:45:24, ID: H7-15-CS5-0013, Description: 1613B-CS5-009, Vial: Tray1:5

13C-2378-TCDD ES

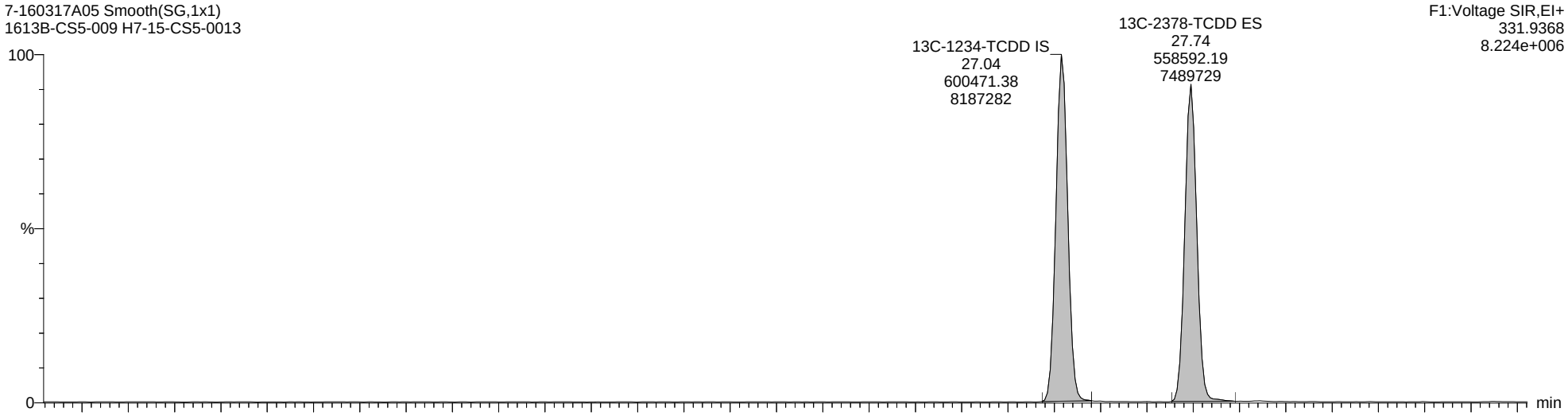

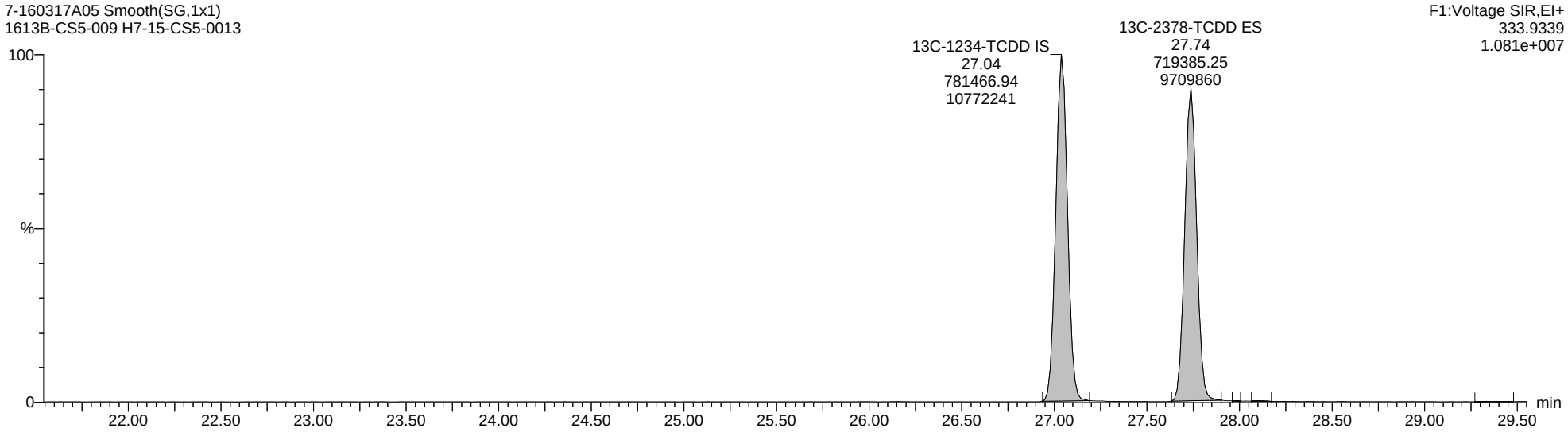

Quantify Sample Report **MassLynx MassLynx V4.1 SCN 901**

Dataset: C:\MassLynx\Dioxin.PRO\Results Files\7-160317A-M23-ICAL.qld

Last Altered: Monday, August 22, 2016 13:32:13 Eastern Daylight Time
Printed: Monday, August 22, 2016 14:23:41 Eastern Daylight Time

Name: 7-160317A05, Date: 17-Mar-2016, Time: 18:45:24, ID: H7-15-CS5-0013, Description: 1613B-CS5-009, Vial: Tray1:5

Totals-37Cl-2378-TCDD

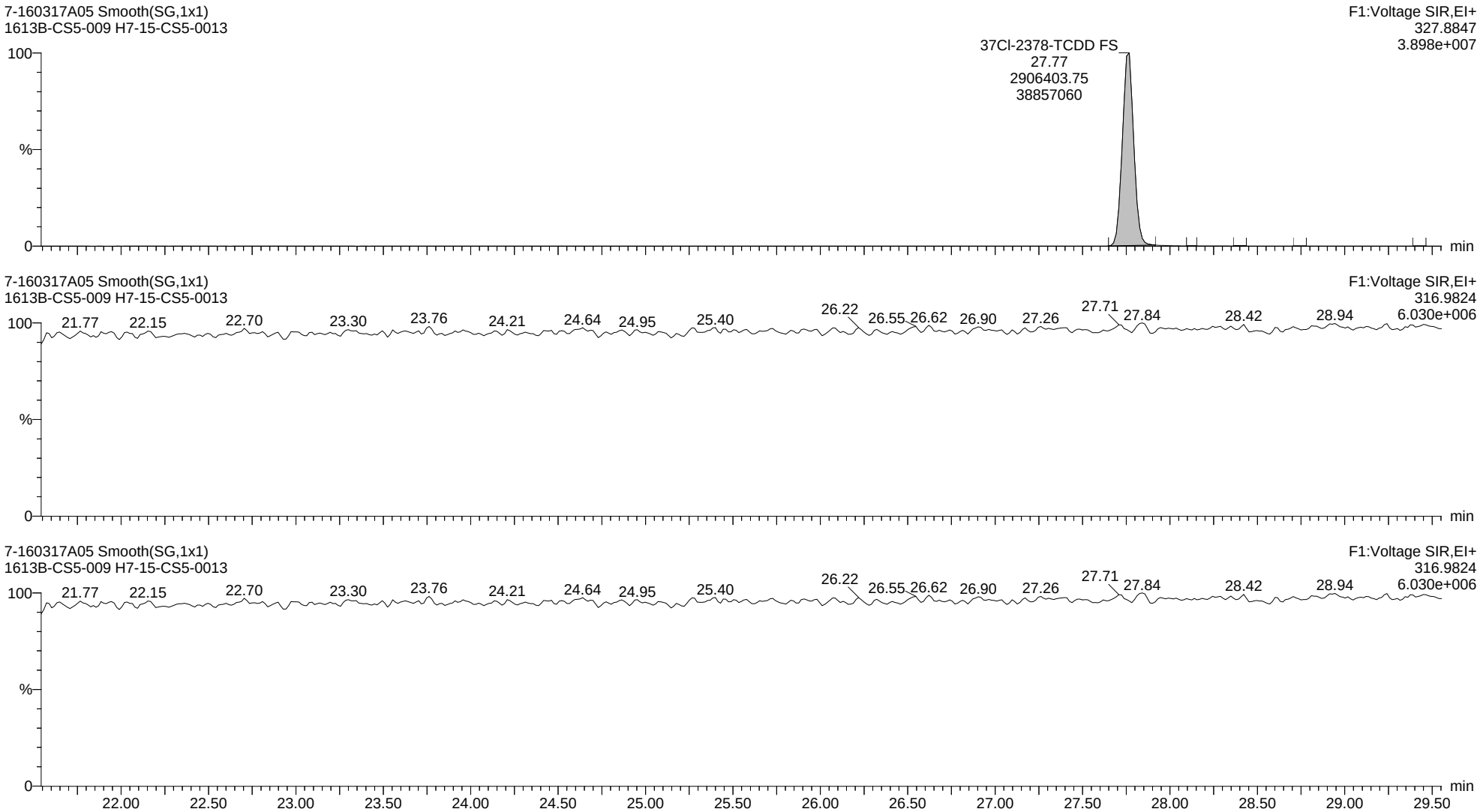

Quantify Sample Report **MassLynx MassLynx V4.1 SCN 901**

Dataset: C:\MassLynx\Dioxin.PRO\Results Files\7-160317A-M23-ICAL.qld

Last Altered: Monday, August 22, 2016 13:32:13 Eastern Daylight Time
Printed: Monday, August 22, 2016 14:23:41 Eastern Daylight Time

Name: 7-160317A05, Date: 17-Mar-2016, Time: 18:45:24, ID: H7-15-CS5-0013, Description: 1613B-CS5-009, Vial: Tray1:5

Total-Pentadioxins

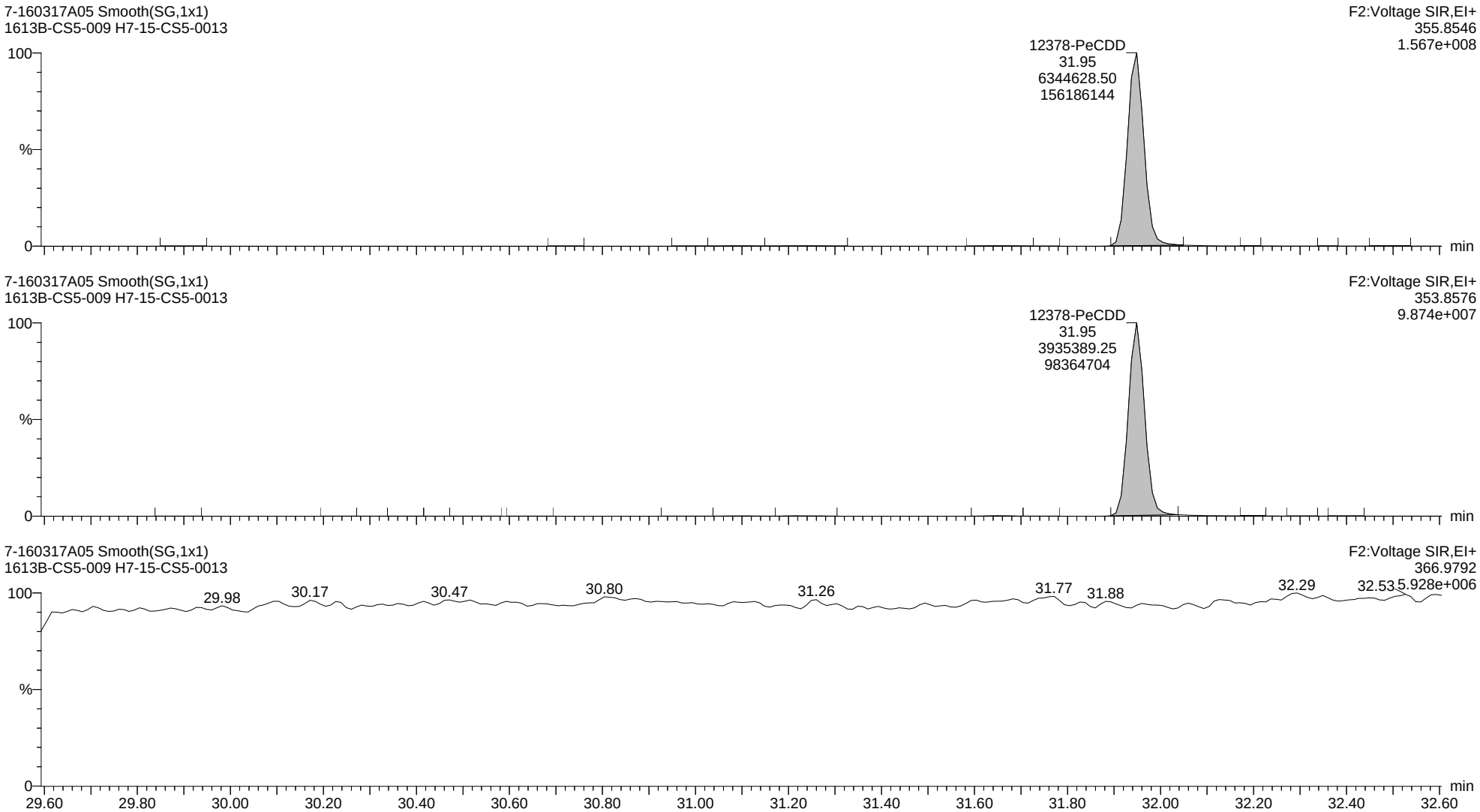

Quantify Sample Report **MassLynx MassLynx V4.1 SCN 901**

Dataset: C:\MassLynx\Dioxin.PRO\Results Files\7-160317A-M23-ICAL.qld

Last Altered: Monday, August 22, 2016 13:32:13 Eastern Daylight Time
Printed: Monday, August 22, 2016 14:23:41 Eastern Daylight Time

Name: 7-160317A05, Date: 17-Mar-2016, Time: 18:45:24, ID: H7-15-CS5-0013, Description: 1613B-CS5-009, Vial: Tray1:5

13C-12378-PeCDD ES

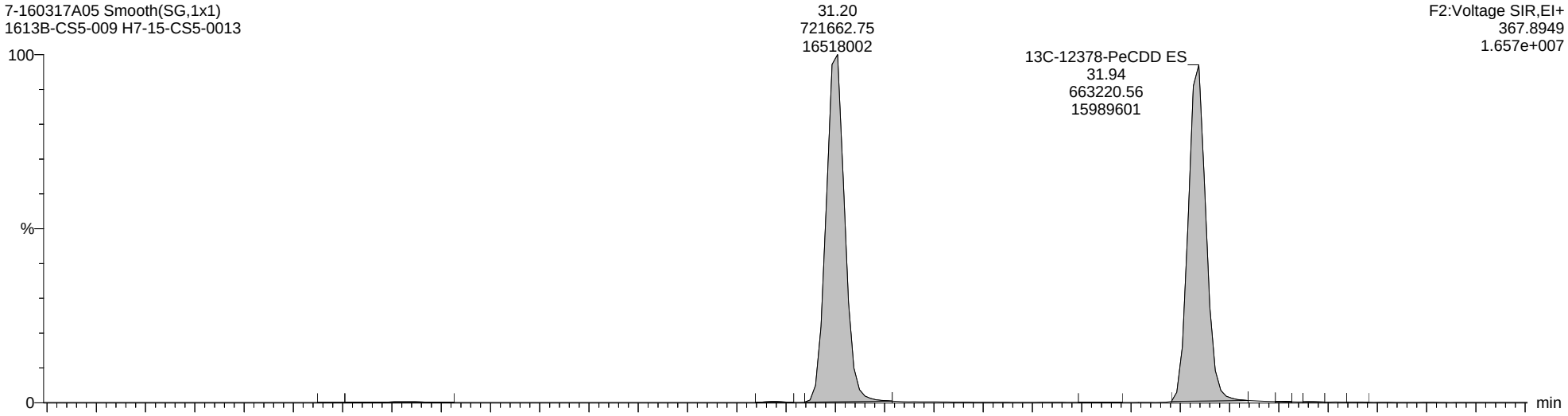

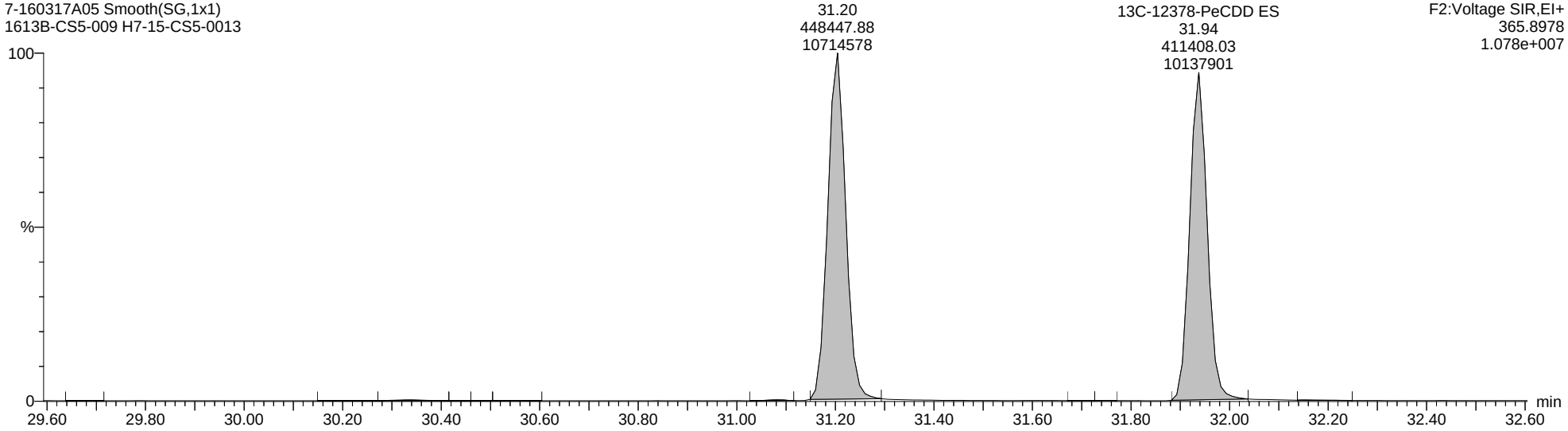

Quantify Sample Report **MassLynx MassLynx V4.1 SCN 901**

Dataset: C:\MassLynx\Dioxin.PRO\Results Files\7-160317A-M23-ICAL.qld

Last Altered: Monday, August 22, 2016 13:32:13 Eastern Daylight Time
Printed: Monday, August 22, 2016 14:23:41 Eastern Daylight Time

Name: 7-160317A05, Date: 17-Mar-2016, Time: 18:45:24, ID: H7-15-CS5-0013, Description: 1613B-CS5-009, Vial: Tray1:5

Total-Hexadioxins

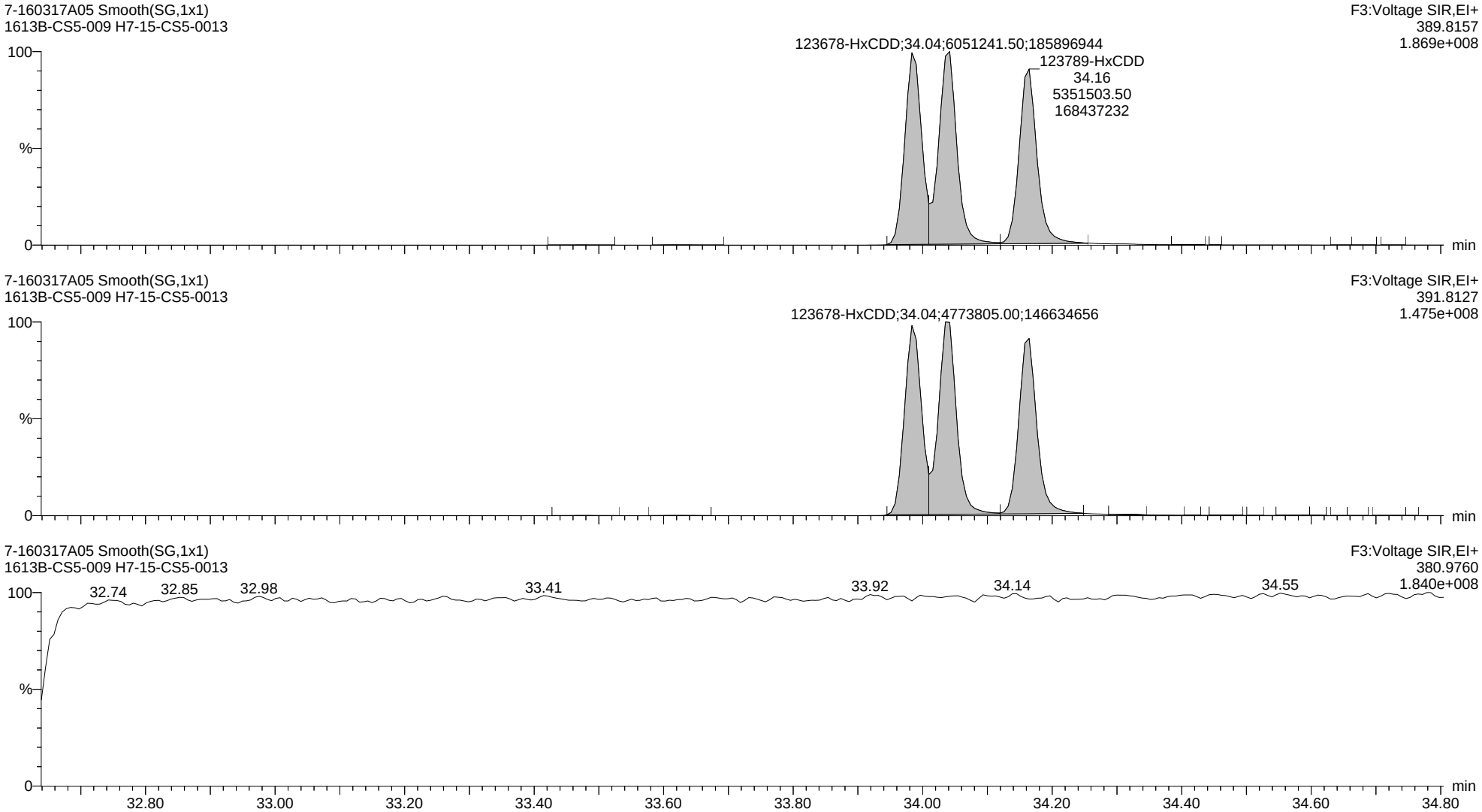

Quantify Sample Report **MassLynx MassLynx V4.1 SCN 901**

Dataset: C:\MassLynx\Dioxin.PRO\Results Files\7-160317A-M23-ICAL.qld

Last Altered: Monday, August 22, 2016 13:32:13 Eastern Daylight Time
Printed: Monday, August 22, 2016 14:23:41 Eastern Daylight Time

Name: 7-160317A05, Date: 17-Mar-2016, Time: 18:45:24, ID: H7-15-CS5-0013, Description: 1613B-CS5-009, Vial: Tray1:5

13C-123678-HxCDD ES

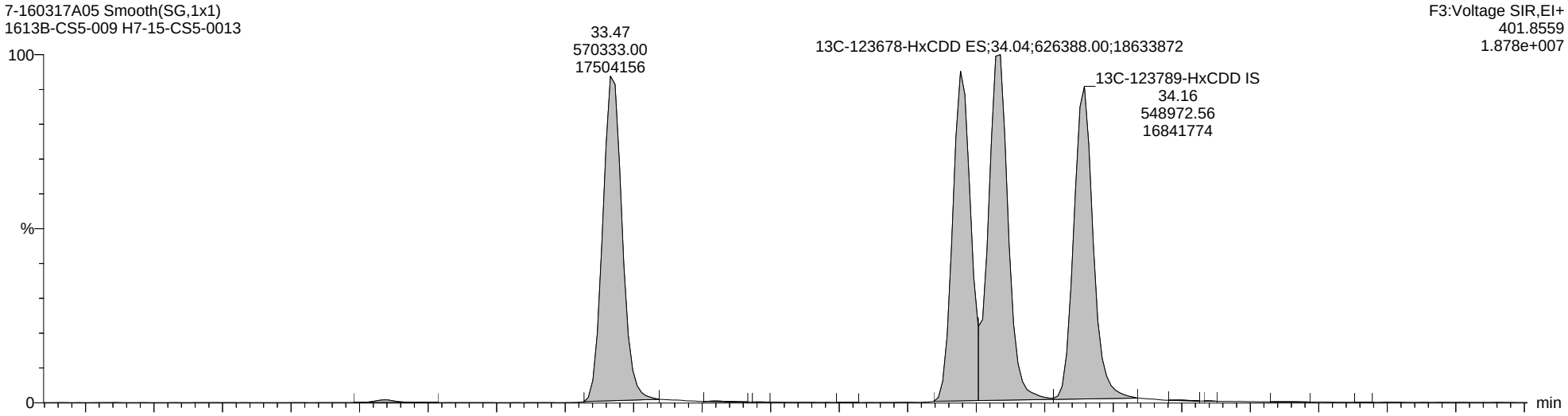

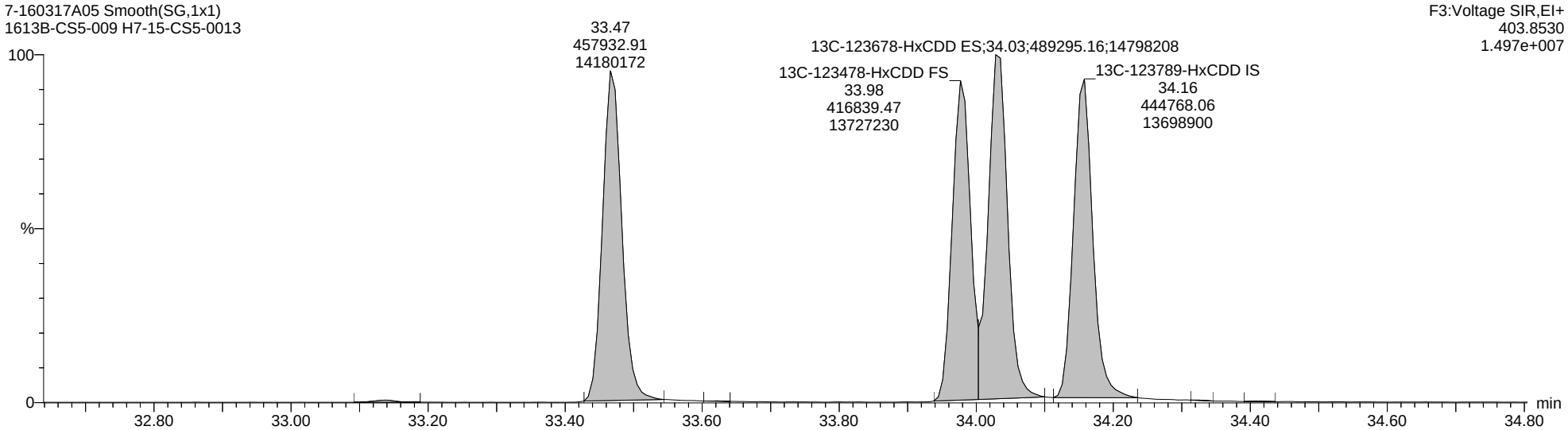

Quantify Sample Report **MassLynx MassLynx V4.1 SCN 901**

Dataset: C:\MassLynx\Dioxin.PRO\Results Files\7-160317A-M23-ICAL.qld

Last Altered: Monday, August 22, 2016 13:32:13 Eastern Daylight Time
Printed: Monday, August 22, 2016 14:23:41 Eastern Daylight Time

Name: 7-160317A05, Date: 17-Mar-2016, Time: 18:45:24, ID: H7-15-CS5-0013, Description: 1613B-CS5-009, Vial: Tray1:5

Total-Heptadioxins

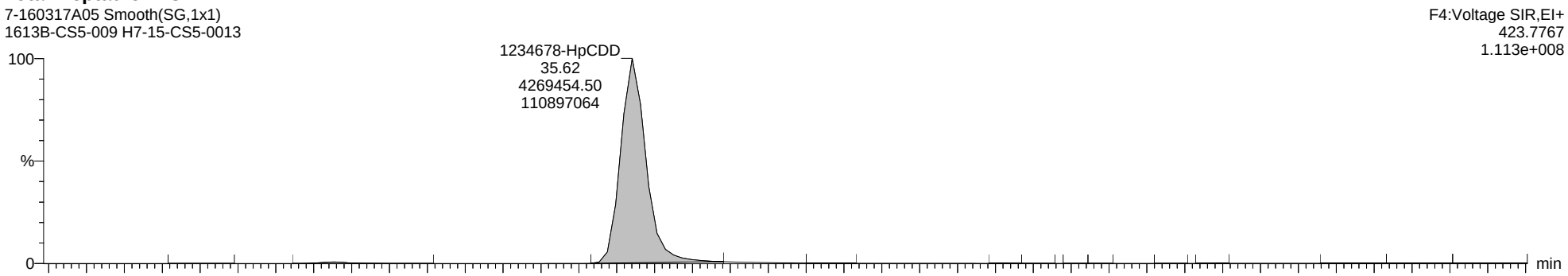

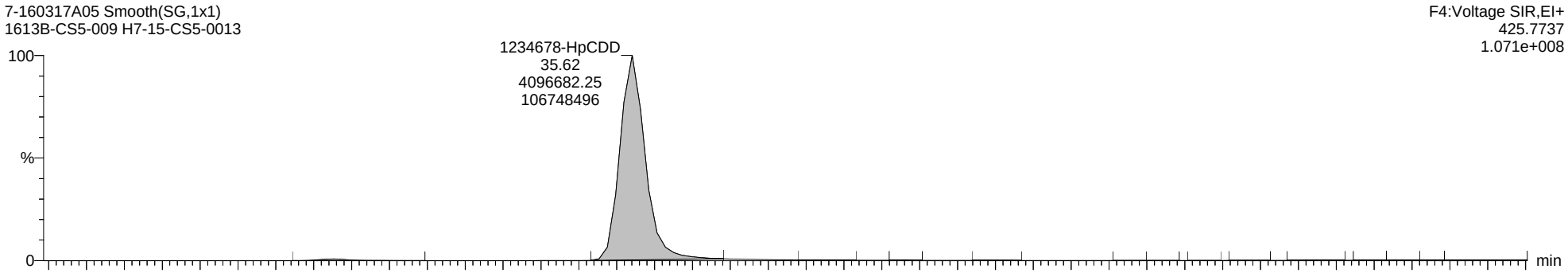

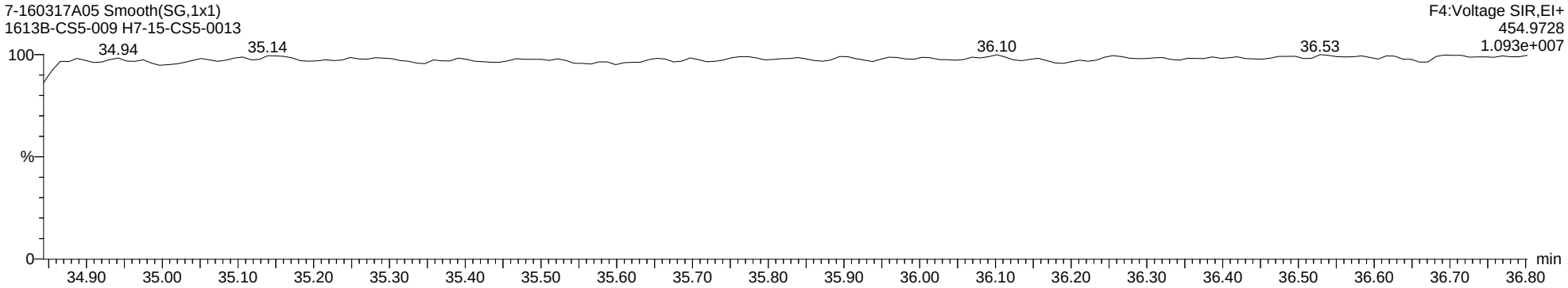

Quantify Sample Report **MassLynx MassLynx V4.1 SCN 901**

Dataset: C:\MassLynx\Dioxin.PRO\Results Files\7-160317A-M23-ICAL.qld

Last Altered: Monday, August 22, 2016 13:32:13 Eastern Daylight Time
Printed: Monday, August 22, 2016 14:23:41 Eastern Daylight Time

Name: 7-160317A05, Date: 17-Mar-2016, Time: 18:45:24, ID: H7-15-CS5-0013, Description: 1613B-CS5-009, Vial: Tray1:5

13C-1234678-HpCDD ES

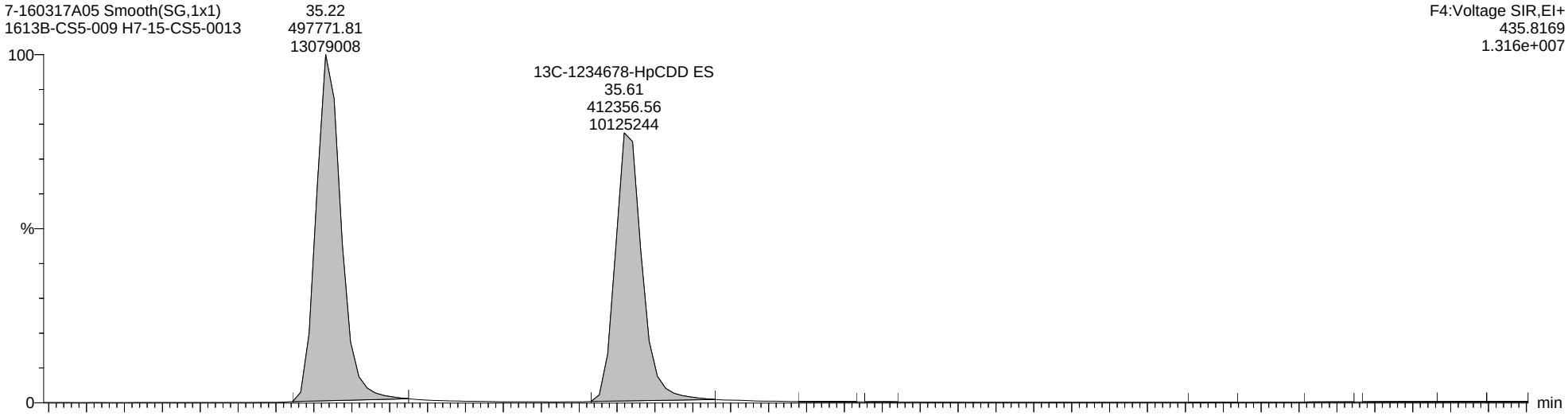

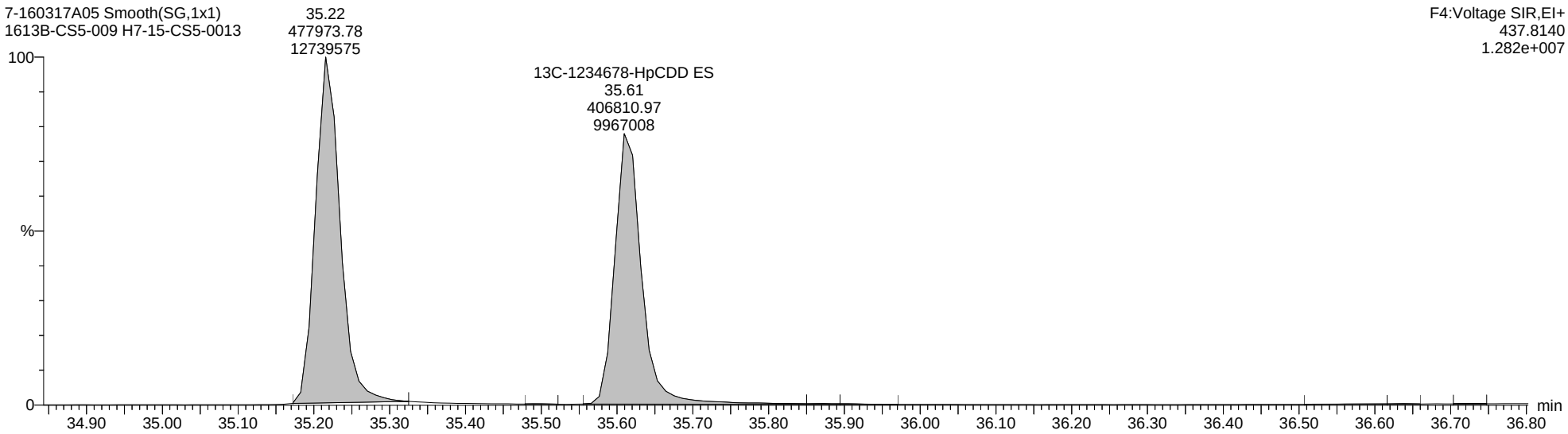

Quantify Sample Report **MassLynx MassLynx V4.1 SCN 901**

Dataset: C:\MassLynx\Dioxin.PRO\Results Files\7-160317A-M23-ICAL.qld

Last Altered: Monday, August 22, 2016 13:32:13 Eastern Daylight Time
Printed: Monday, August 22, 2016 14:23:41 Eastern Daylight Time

Name: 7-160317A05, Date: 17-Mar-2016, Time: 18:45:24, ID: H7-15-CS5-0013, Description: 1613B-CS5-009, Vial: Tray1:5

Total-OCDD

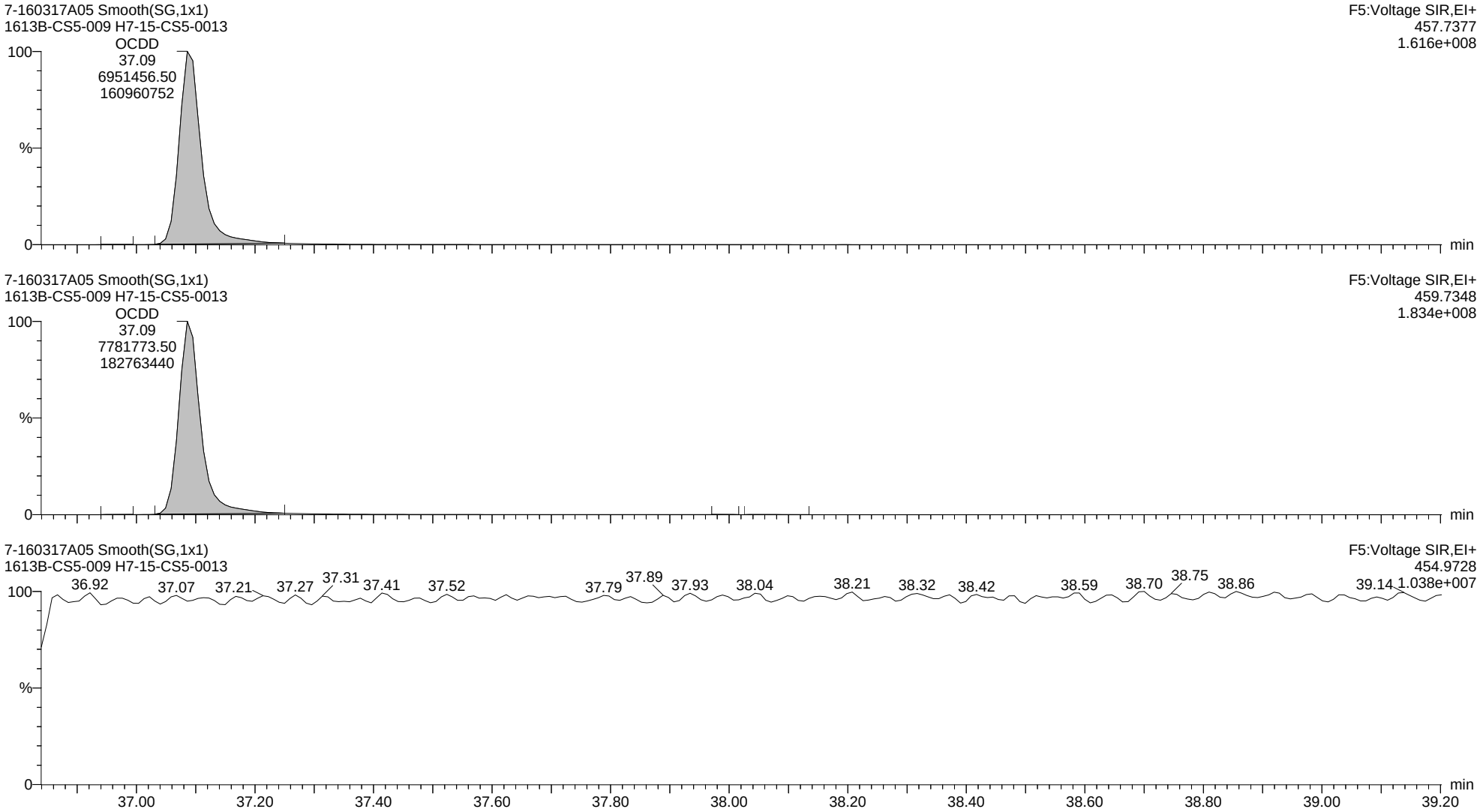

Quantify Sample Report **MassLynx MassLynx V4.1 SCN 901**

Dataset: C:\MassLynx\Dioxin.PRO\Results Files\7-160317A-M23-ICAL.qld

Last Altered: Monday, August 22, 2016 13:32:13 Eastern Daylight Time
Printed: Monday, August 22, 2016 14:23:41 Eastern Daylight Time

Name: 7-160317A05, Date: 17-Mar-2016, Time: 18:45:24, ID: H7-15-CS5-0013, Description: 1613B-CS5-009, Vial: Tray1:5

13C-OCDD ES

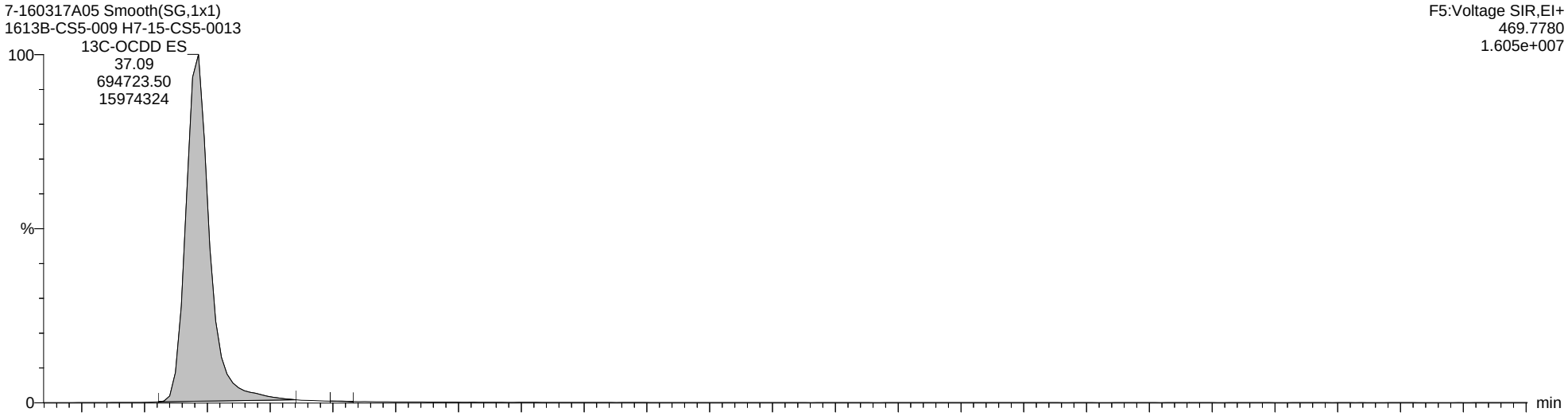

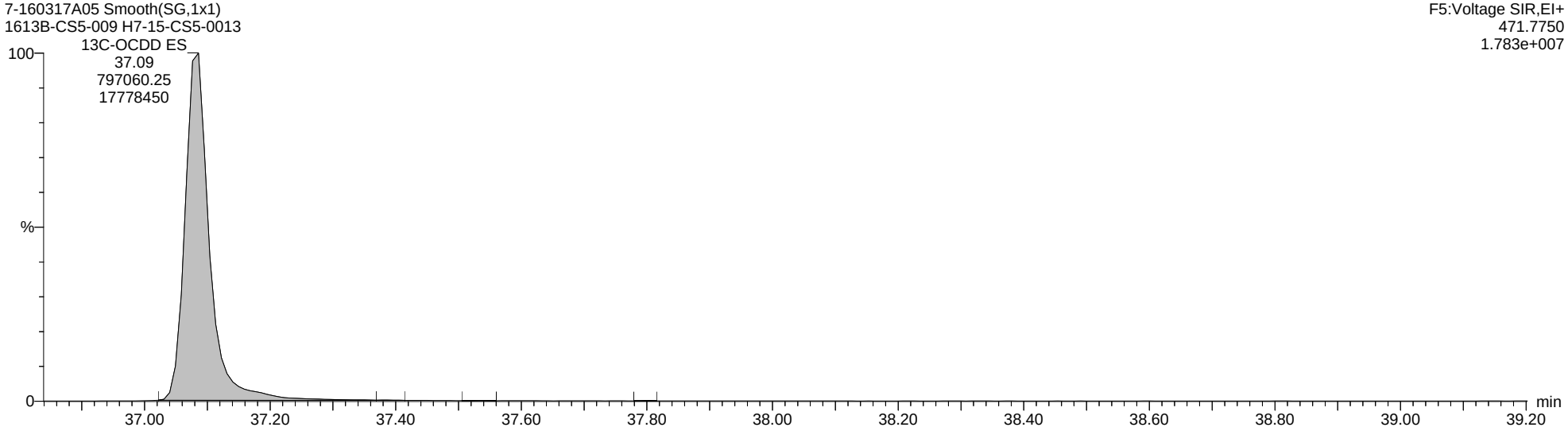

Quantify Sample Report **MassLynx MassLynx V4.1 SCN 901**

Dataset: C:\MassLynx\Dioxin.PRO\Results Files\7-160317A-M23-ICAL.qld

Last Altered: Monday, August 22, 2016 13:32:13 Eastern Daylight Time
Printed: Monday, August 22, 2016 14:23:41 Eastern Daylight Time

Name: 7-160317A05, Date: 17-Mar-2016, Time: 18:45:24, ID: H7-15-CS5-0013, Description: 1613B-CS5-009, Vial: Tray1:5

Total-Tetrafurans

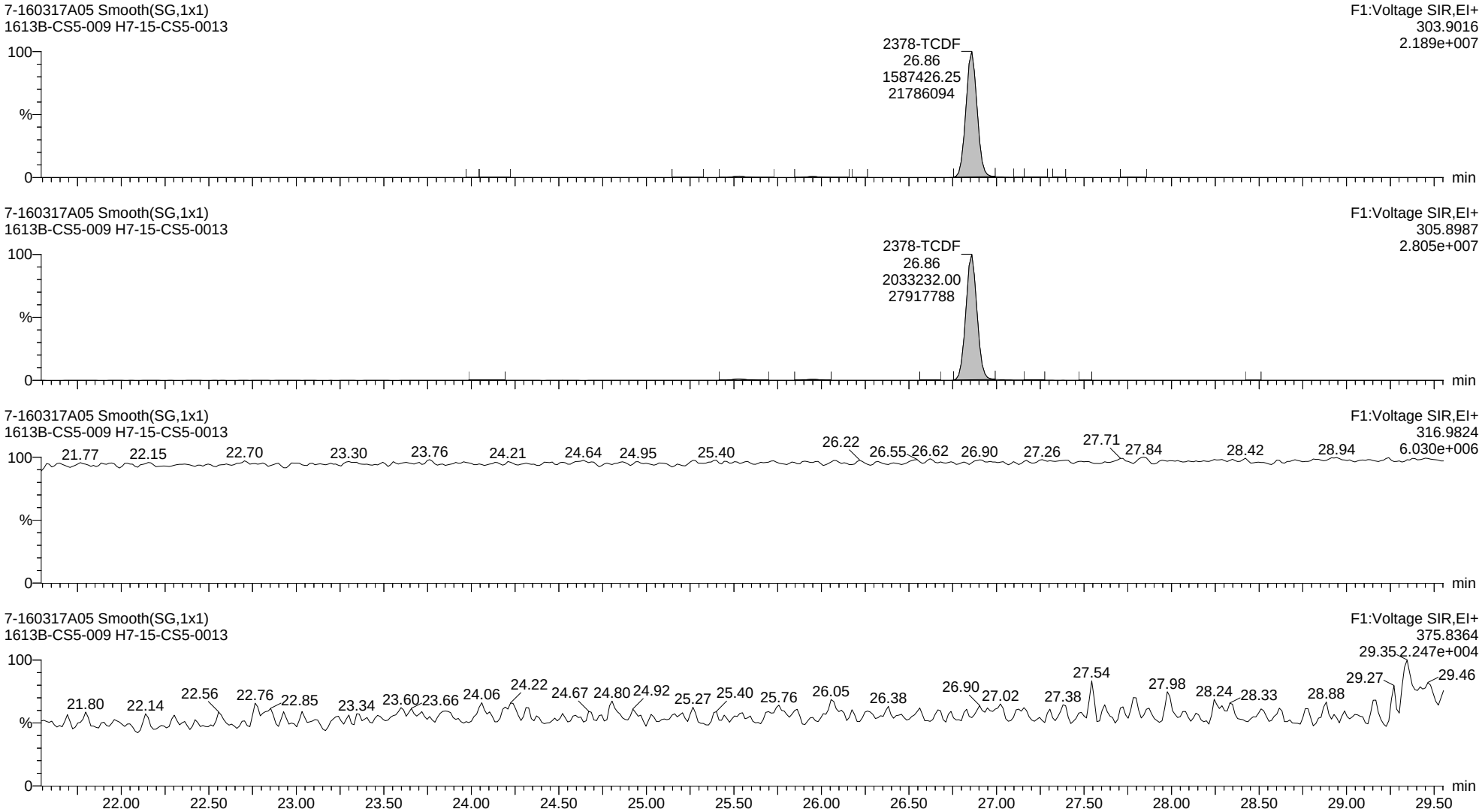

Quantify Sample Report **MassLynx MassLynx V4.1 SCN 901**

Dataset: C:\MassLynx\Dioxin.PRO\Results Files\7-160317A-M23-ICAL.qld

Last Altered: Monday, August 22, 2016 13:32:13 Eastern Daylight Time
Printed: Monday, August 22, 2016 14:23:41 Eastern Daylight Time

Name: 7-160317A05, Date: 17-Mar-2016, Time: 18:45:24, ID: H7-15-CS5-0013, Description: 1613B-CS5-009, Vial: Tray1:5

13C-2378-TCDF ES

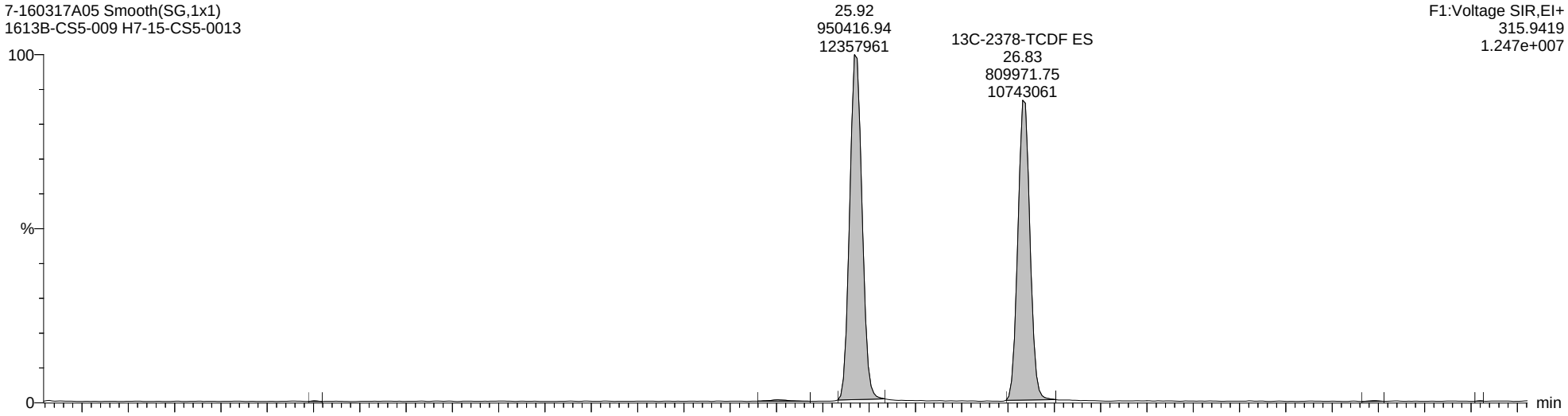

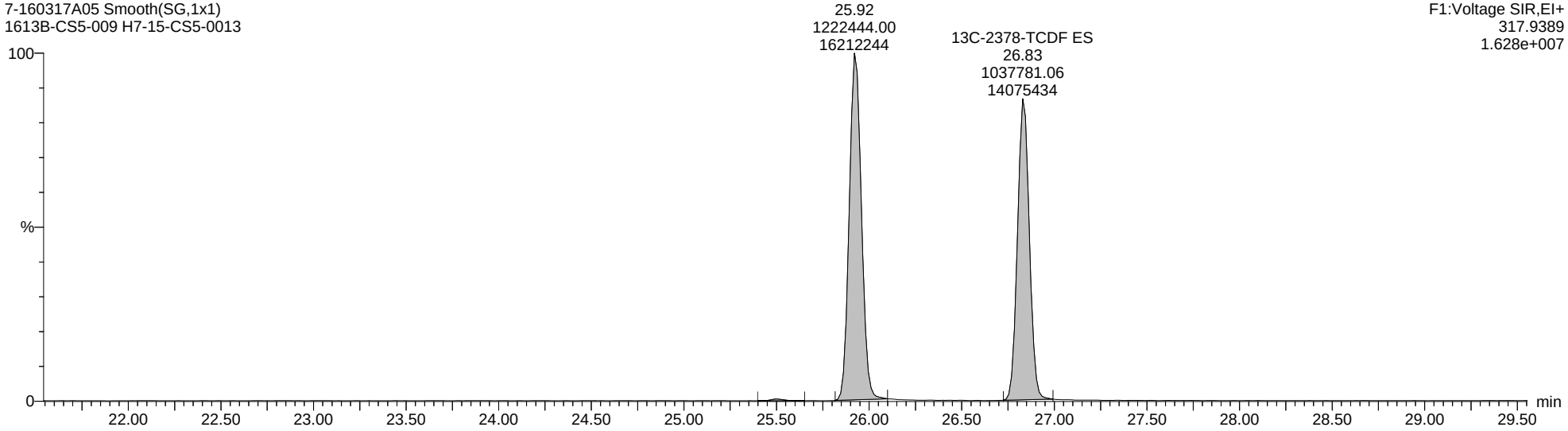

Quantify Sample Report **MassLynx MassLynx V4.1 SCN 901**

Dataset: C:\MassLynx\Dioxin.PRO\Results Files\7-160317A-M23-ICAL.qld

Last Altered: Monday, August 22, 2016 13:32:13 Eastern Daylight Time
Printed: Monday, August 22, 2016 14:23:41 Eastern Daylight Time

Name: 7-160317A05, Date: 17-Mar-2016, Time: 18:45:24, ID: H7-15-CS5-0013, Description: 1613B-CS5-009, Vial: Tray1:5

Total-PeCDF-F1

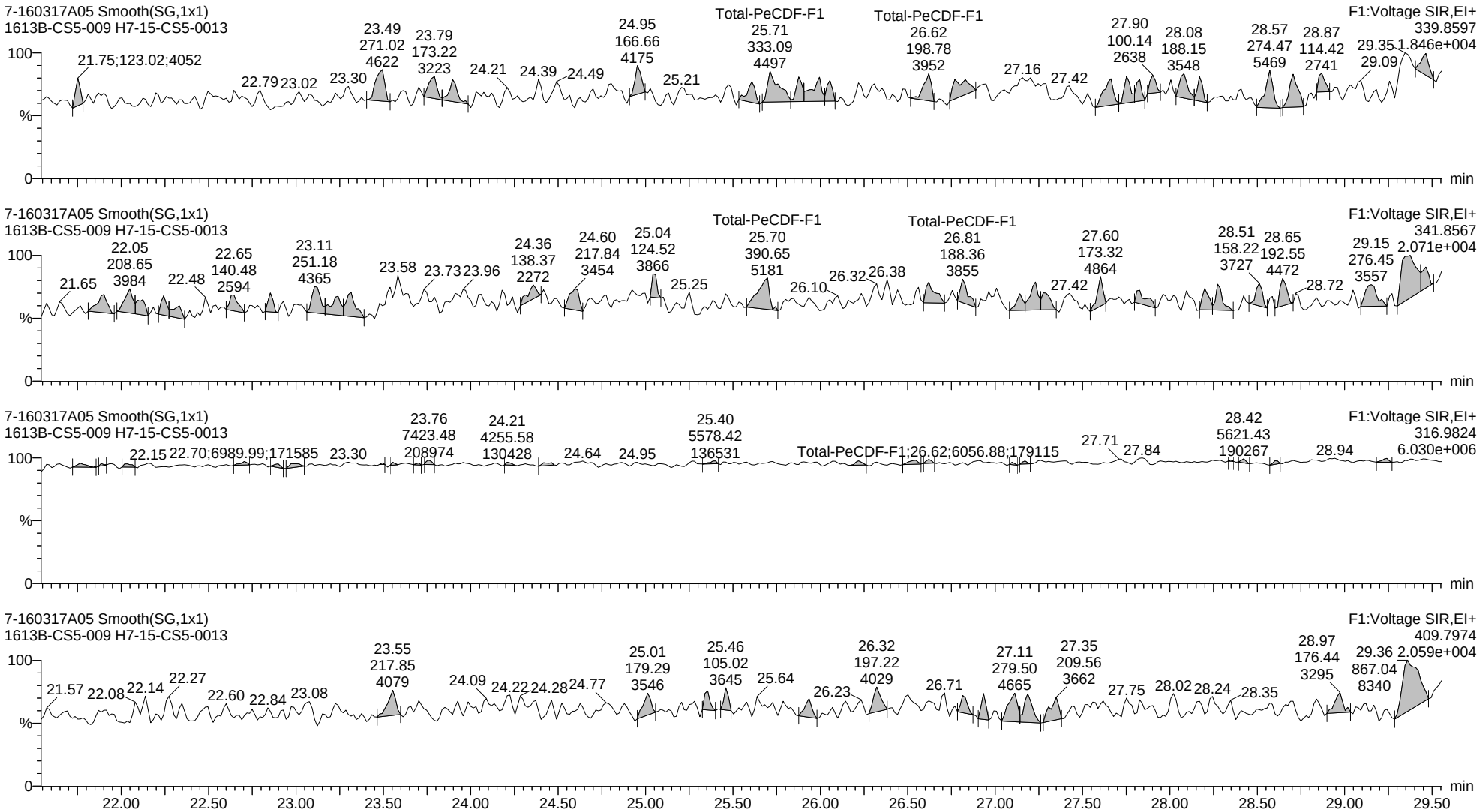

Quantify Sample Report **MassLynx MassLynx V4.1 SCN 901**

Dataset: C:\MassLynx\Dioxin.PRO\Results Files\7-160317A-M23-ICAL.qld

Last Altered: Monday, August 22, 2016 13:32:13 Eastern Daylight Time
Printed: Monday, August 22, 2016 14:23:41 Eastern Daylight Time

Name: 7-160317A05, Date: 17-Mar-2016, Time: 18:45:24, ID: H7-15-CS5-0013, Description: 1613B-CS5-009, Vial: Tray1:5

Total-Pentafurans

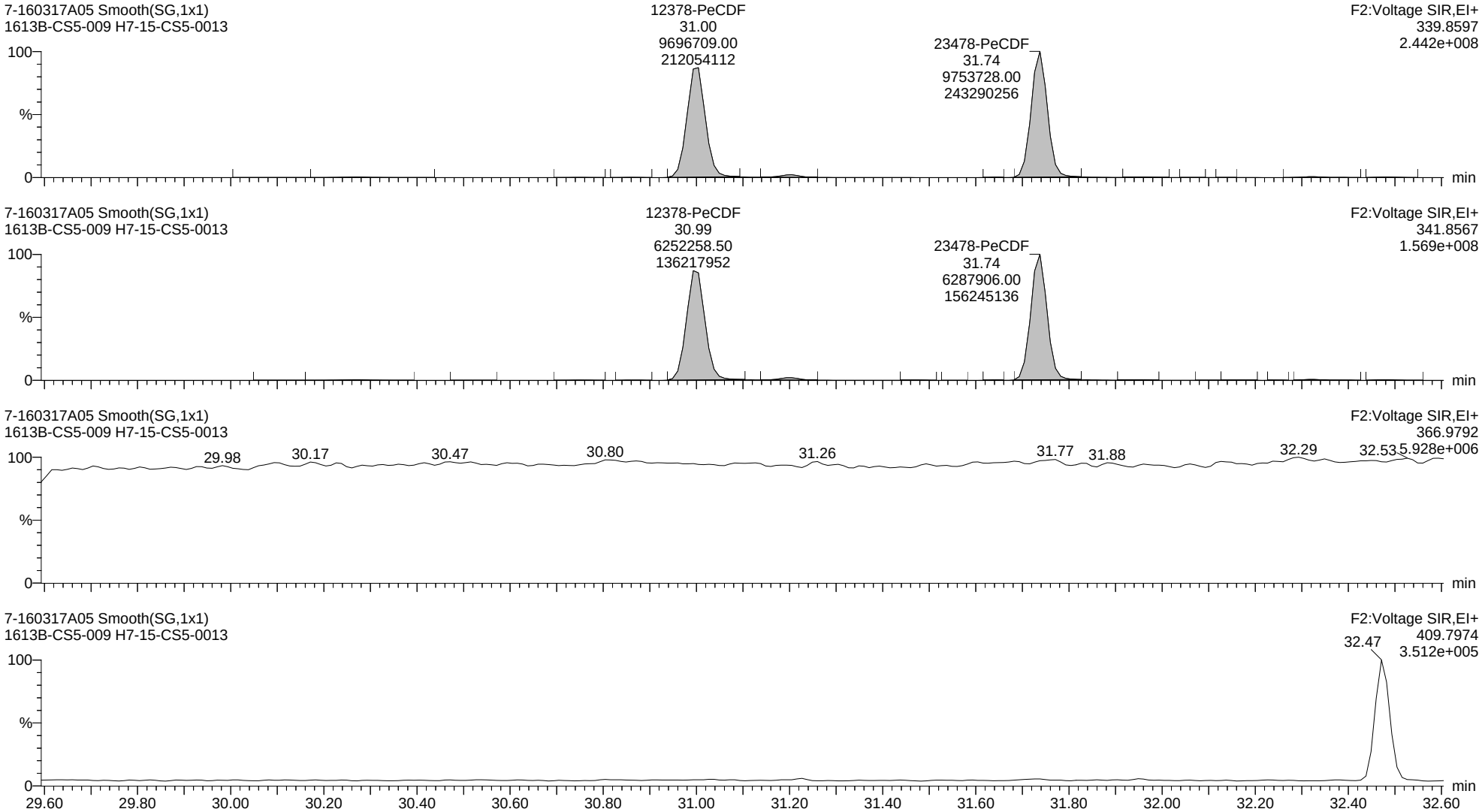

Quantify Sample Report **MassLynx MassLynx V4.1 SCN 901**

Dataset: C:\MassLynx\Dioxin.PRO\Results Files\7-160317A-M23-ICAL.qld

Last Altered: Monday, August 22, 2016 13:32:13 Eastern Daylight Time
Printed: Monday, August 22, 2016 14:23:41 Eastern Daylight Time

Name: 7-160317A05, Date: 17-Mar-2016, Time: 18:45:24, ID: H7-15-CS5-0013, Description: 1613B-CS5-009, Vial: Tray1:5

13C-12378-PeCDF ES

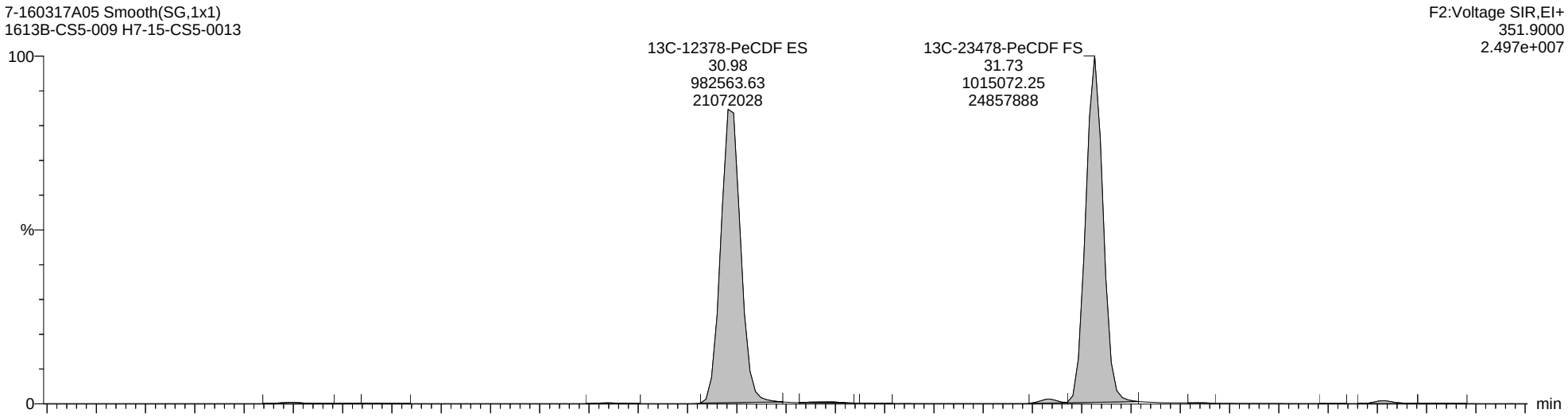

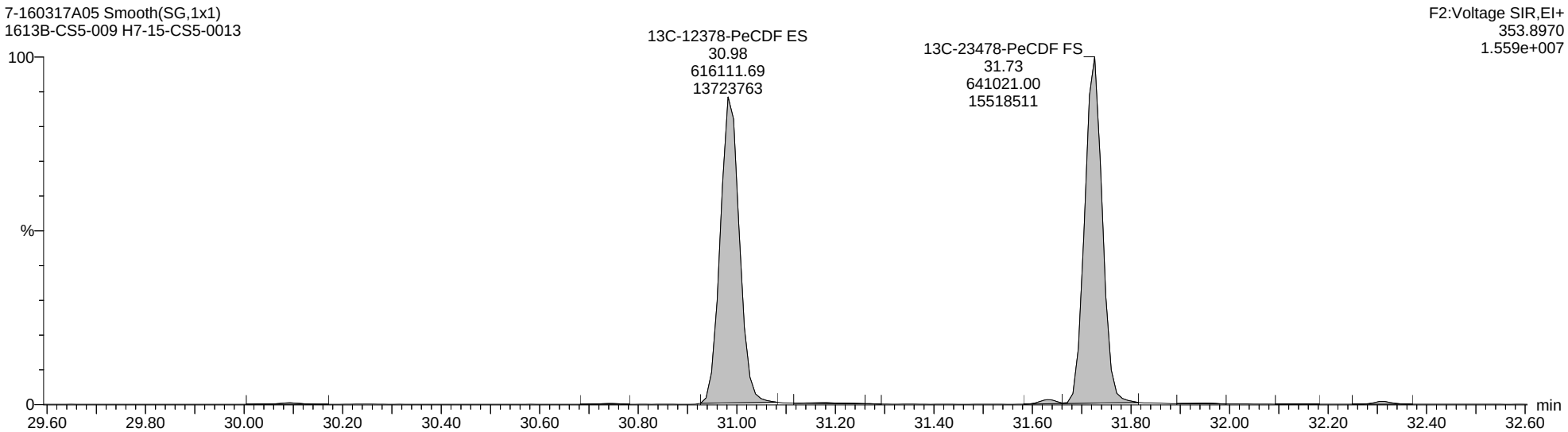

Quantify Sample Report **MassLynx MassLynx V4.1 SCN 901**

Dataset: C:\MassLynx\Dioxin.PRO\Results Files\7-160317A-M23-ICAL.qld

Last Altered: Monday, August 22, 2016 13:32:13 Eastern Daylight Time
Printed: Monday, August 22, 2016 14:23:41 Eastern Daylight Time

Name: 7-160317A05, Date: 17-Mar-2016, Time: 18:45:24, ID: H7-15-CS5-0013, Description: 1613B-CS5-009, Vial: Tray1:5

Total-Hexafurans

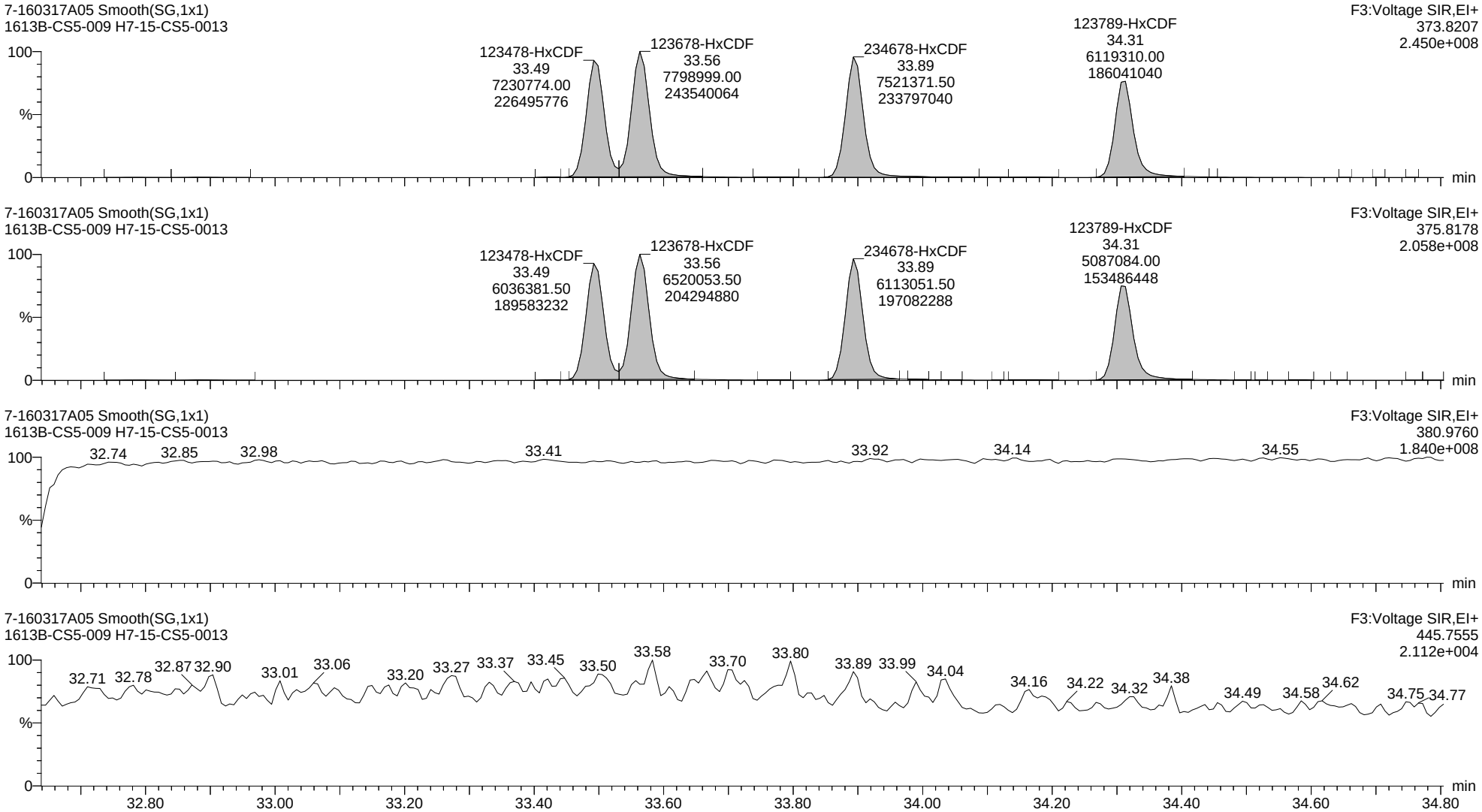

Quantify Sample Report **MassLynx MassLynx V4.1 SCN 901**

Dataset: C:\MassLynx\Dioxin.PRO\Results Files\7-160317A-M23-ICAL.qld

Last Altered: Monday, August 22, 2016 13:32:13 Eastern Daylight Time
Printed: Monday, August 22, 2016 14:23:41 Eastern Daylight Time

Name: 7-160317A05, Date: 17-Mar-2016, Time: 18:45:24, ID: H7-15-CS5-0013, Description: 1613B-CS5-009, Vial: Tray1:5

13C-123678-HxCDF ES

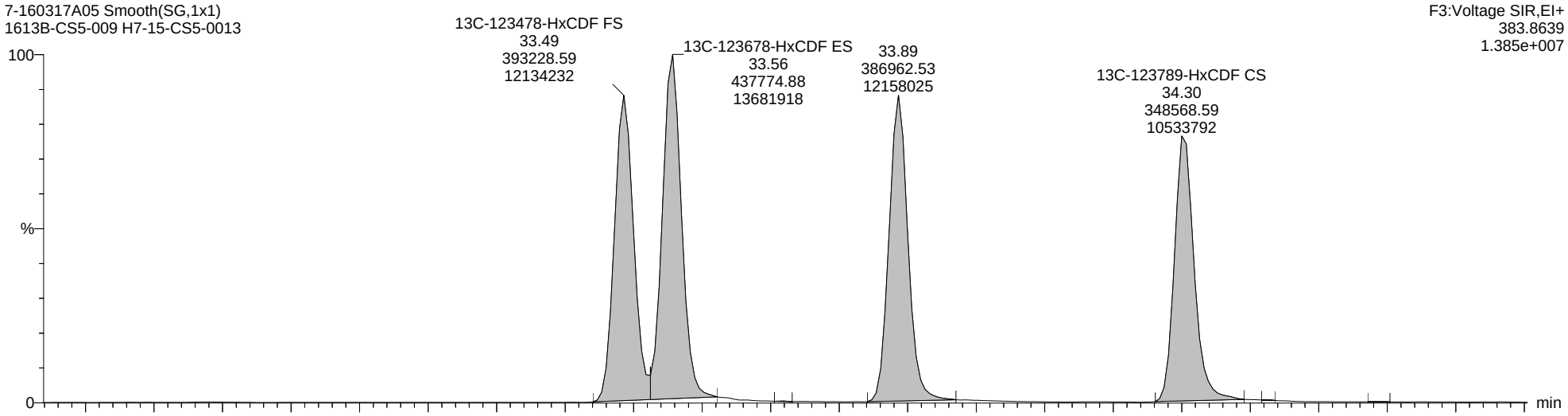

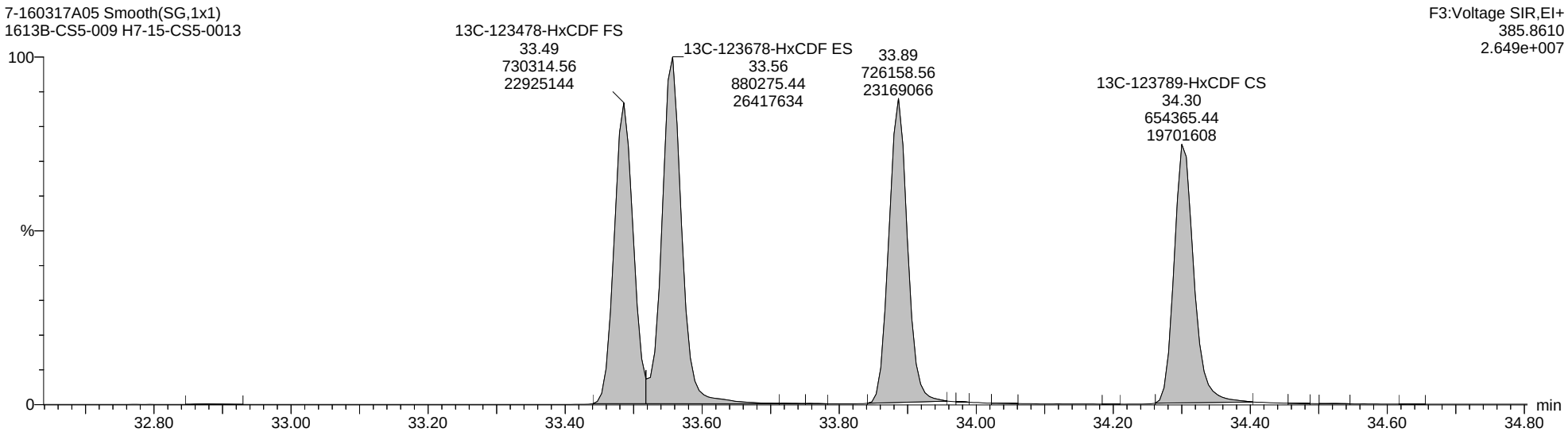

Quantify Sample Report **MassLynx MassLynx V4.1 SCN 901**

Dataset: C:\MassLynx\Dioxin.PRO\Results Files\7-160317A-M23-ICAL.qld

Last Altered: Monday, August 22, 2016 13:32:13 Eastern Daylight Time
Printed: Monday, August 22, 2016 14:23:41 Eastern Daylight Time

Name: 7-160317A05, Date: 17-Mar-2016, Time: 18:45:24, ID: H7-15-CS5-0013, Description: 1613B-CS5-009, Vial: Tray1:5

Total-Heptafurans

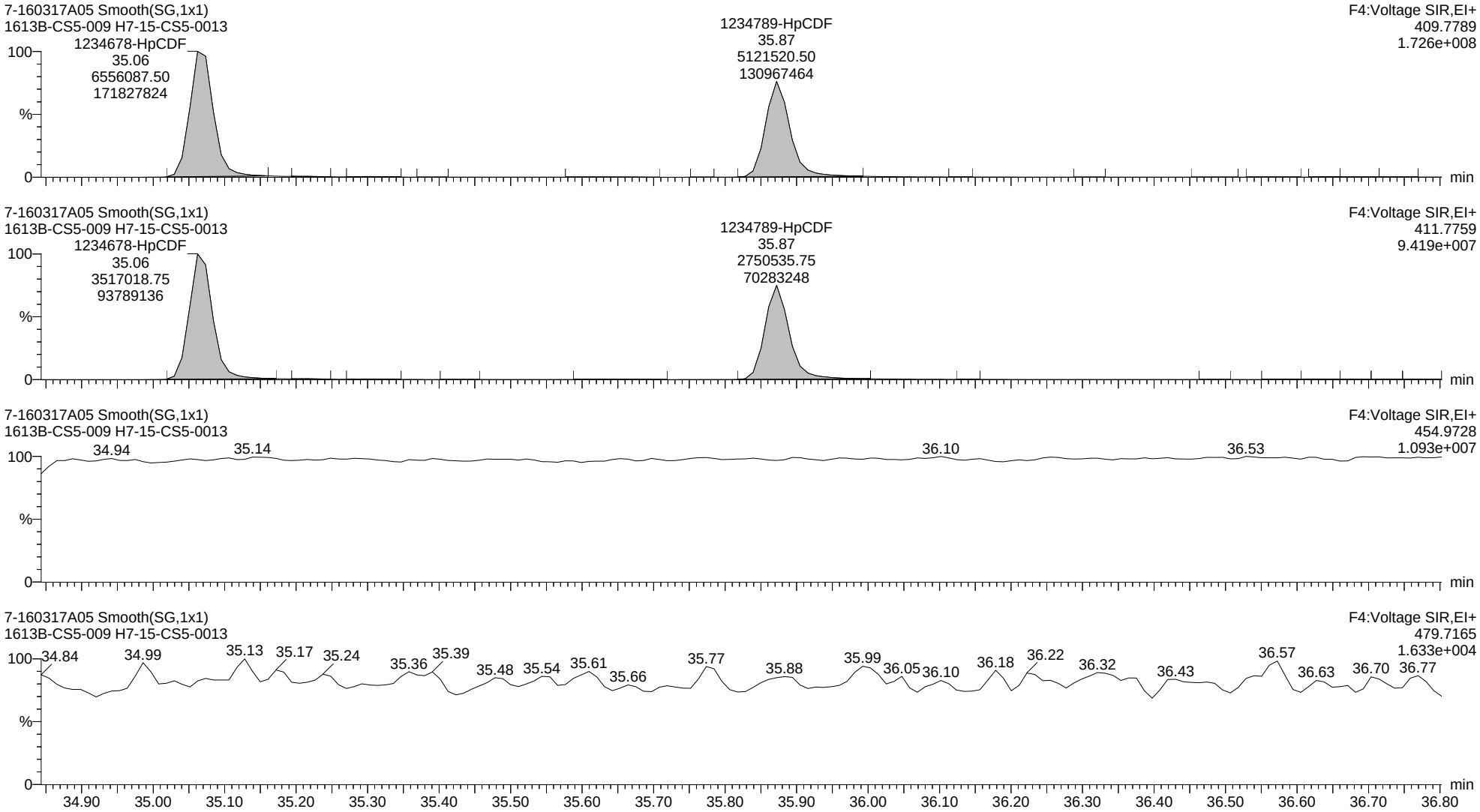

Quantify Sample Report **MassLynx MassLynx V4.1 SCN 901**

Dataset: C:\MassLynx\Dioxin.PRO\Results Files\7-160317A-M23-ICAL.qld

Last Altered: Monday, August 22, 2016 13:32:13 Eastern Daylight Time
Printed: Monday, August 22, 2016 14:23:41 Eastern Daylight Time

Name: 7-160317A05, Date: 17-Mar-2016, Time: 18:45:24, ID: H7-15-CS5-0013, Description: 1613B-CS5-009, Vial: Tray1:5

13C-1234678-HpCDF ES

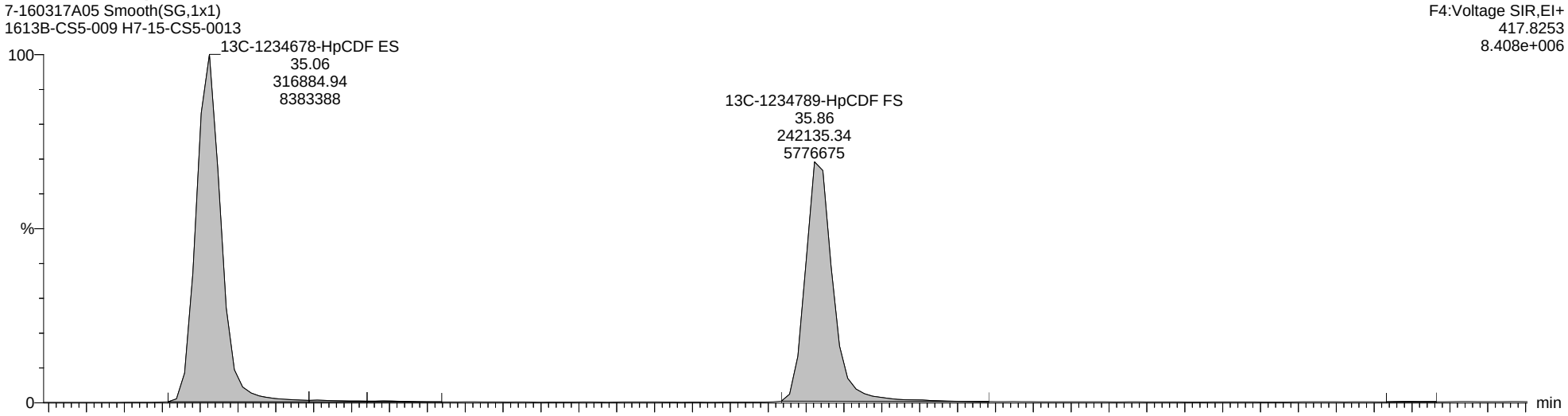

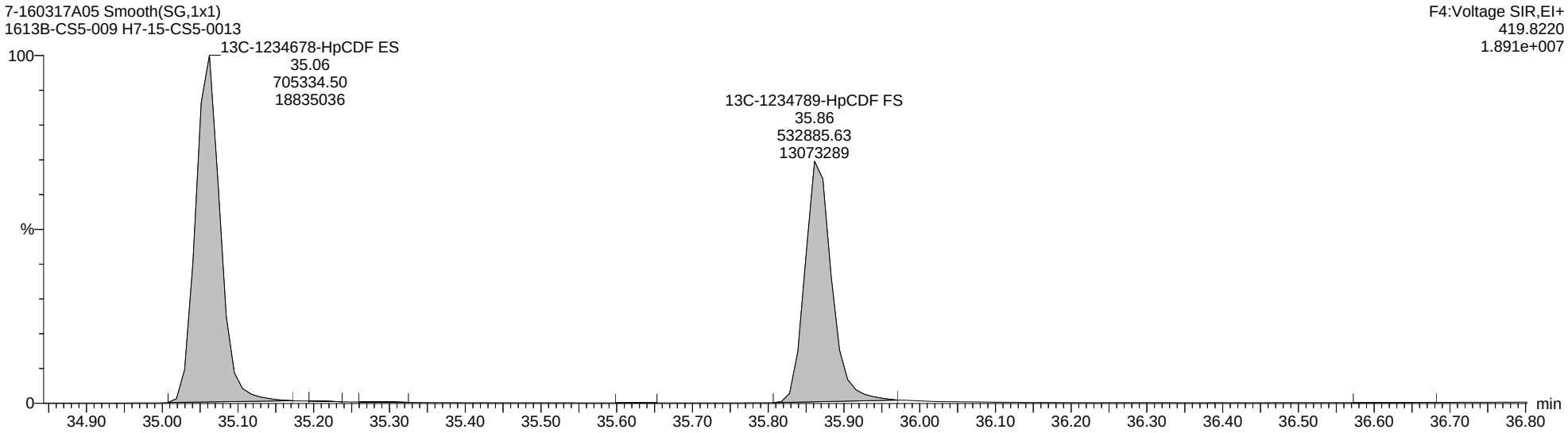

Quantify Sample Report **MassLynx MassLynx V4.1 SCN 901**

Dataset: C:\MassLynx\Dioxin.PRO\Results Files\7-160317A-M23-ICAL.qld

Last Altered: Monday, August 22, 2016 13:32:13 Eastern Daylight Time
Printed: Monday, August 22, 2016 14:23:41 Eastern Daylight Time

Name: 7-160317A05, Date: 17-Mar-2016, Time: 18:45:24, ID: H7-15-CS5-0013, Description: 1613B-CS5-009, Vial: Tray1:5

Totals-OCDF

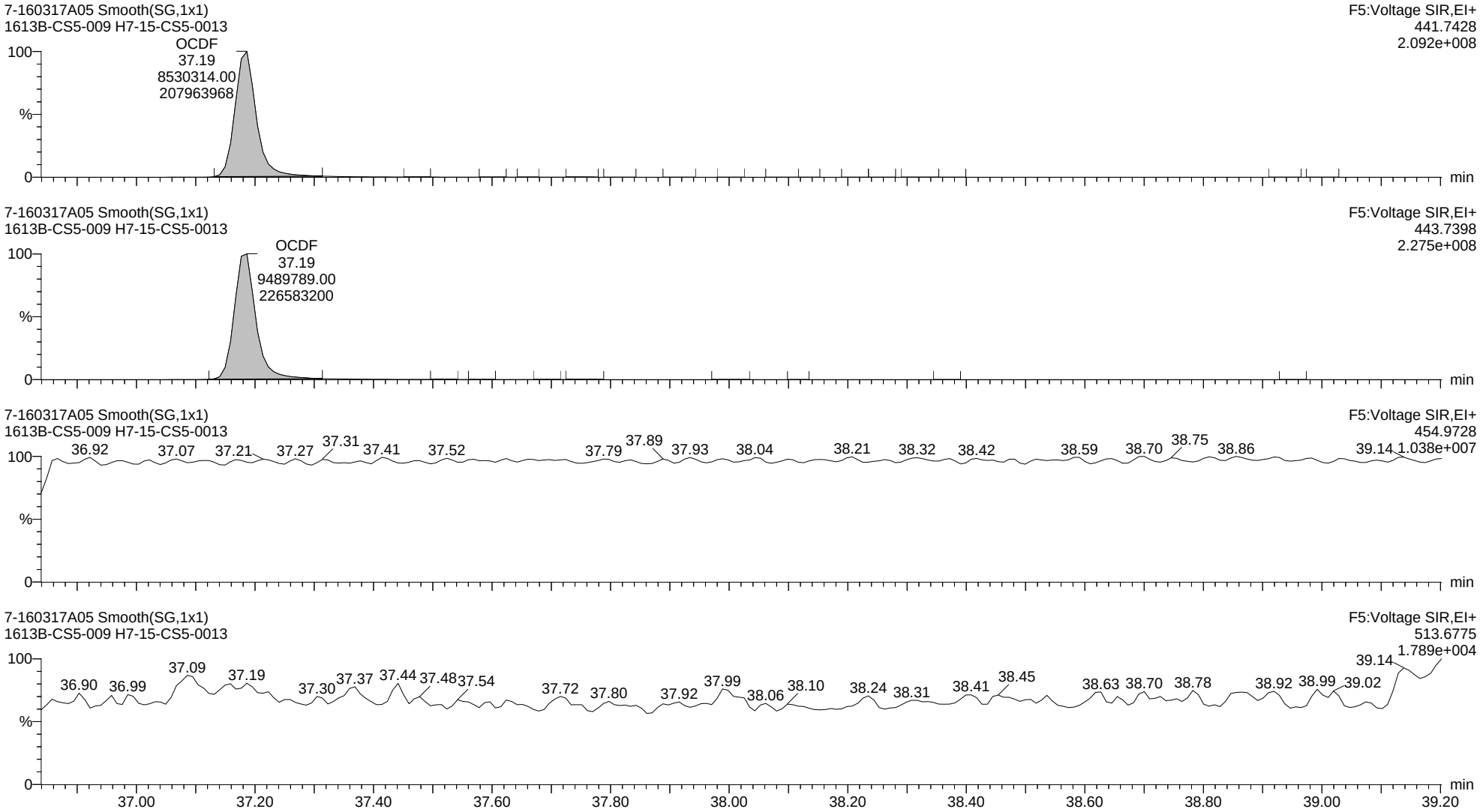

Quantify Audit Report MassLynx MassLynx V4.1 SCN 901

Dataset: C:\MassLynx\Dioxin.PRO\Results Files\7-160317A-M23-ICAL.qld

Last Altered: Monday, August 22, 2016 13:32:13 Eastern Daylight Time
Printed: Monday, August 22, 2016 14:23:41 Eastern Daylight Time

Date	Time	Event	Details	Comments
18-Mar-16	07:29:38	Process Extract		
18-Mar-16	07:29:39	Process Integrate		
18-Mar-16	07:29:39	Process Calibrate		
18-Mar-16	07:29:39	Process Quantify		
18-Mar-16	07:29:39	Dataset Created		
18-Mar-16	07:29:53	Pre modification peak	Sample:7-160317A03, Compound:TD, RT:27.737	
18-Mar-16	07:29:53	Peak modified	Sample:7-160317A03, Compound:TD, RT:27.737	TP160318MB
18-Mar-16	07:29:53	Pre modification peak	Sample:7-160317A03, Compound:TD, RT:27.752	
18-Mar-16	07:29:53	Peak modified	Sample:7-160317A03, Compound:TD, RT:27.752	TP160318MB
18-Mar-16	07:32:31	Dataset Saved	Saved to 'C:\MassLynx\Dioxin.PRO\Results Files\7-160317A-...	
18-Mar-16	07:33:44	Calibration Saved	Saved to 'C:\MassLynx\Dioxin.PRO\CurveDB\7-160317A-CAL...	
18-Mar-16	07:35:25	Dataset Saved	Saved to 'C:\MassLynx\Dioxin.PRO\Results Files\7-160317A-...	
22-Aug-16	13:32:01	Peak modified	Sample:7-160317A03, Compound:TD, RT:27.752	TP160318MB
22-Aug-16	13:32:42	Dataset Saved	Saved to 'C:\MassLynx\Dioxin.PRO\Results Files\7-160317A-...	

File: Experiment: Dioxin_1613B.exp Reference: pfk.ref Function: 1 @ 200 (ppm)

Printed: Thursday, March 17, 2016 15:57:30 Eastern Daylight Time

M 292.9824 R 11902

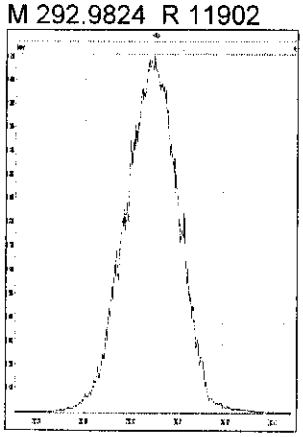

M 304.9824 R 11364

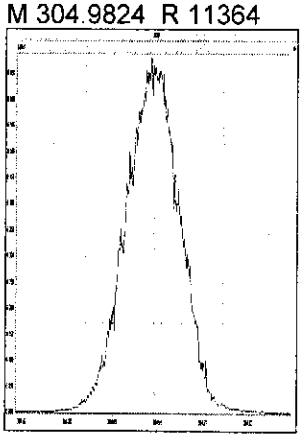

M 318.9792 R 11627

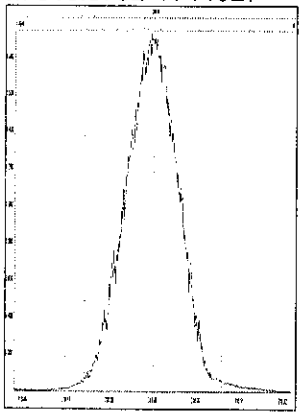

M 330.9792 R 11576

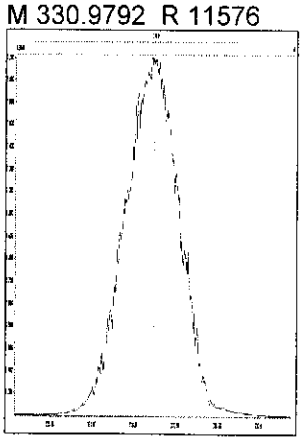

M 342.9792 R 11521

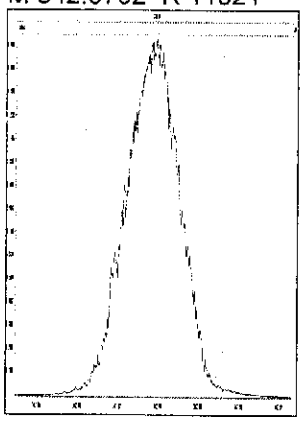

M 354.9792 R 11626

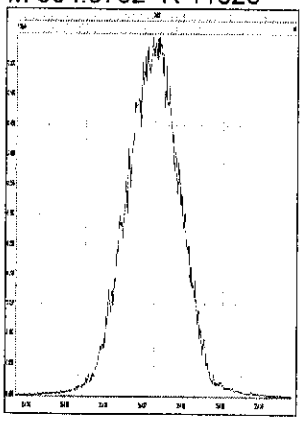

M 366.9792 R 11365

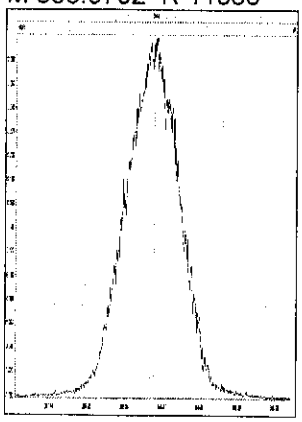

M 380.9760 R 11627

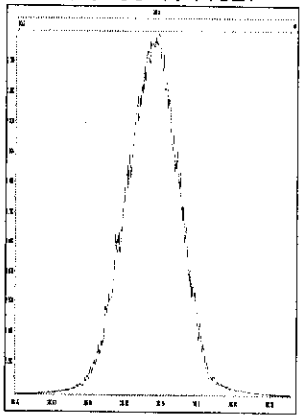

M 392.9760 R 11626

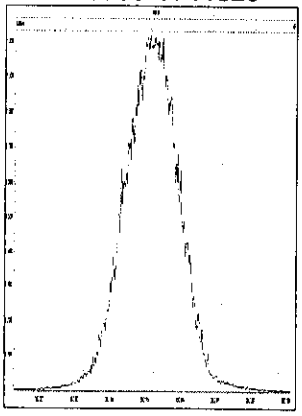

M 404.9760 R 11416

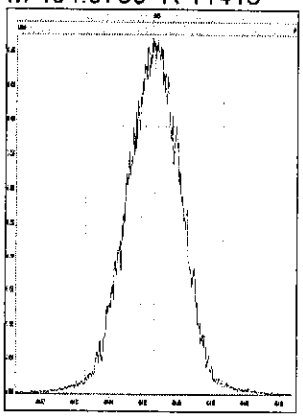

M 416.9760 R 11520

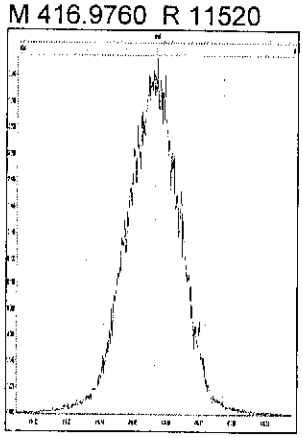

Experiment Calibration Report **MassLynx 4.1 SCN815 SCN795**

File: Experiment: Dioxin_1613B.exp Reference: pfk.ref Function: 2 @ 200 (ppm)

Printed: Thursday, March 17, 2016 15:57:59 Eastern Daylight Time

M 330.9792 R 11470

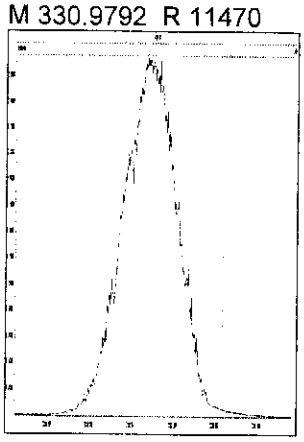

M 342.9792 R 11574

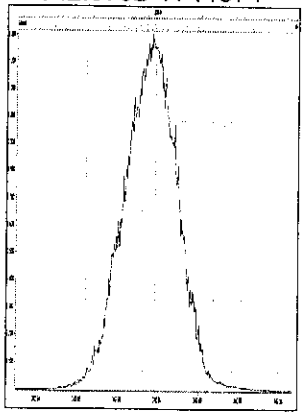

M 354.9792 R 11572

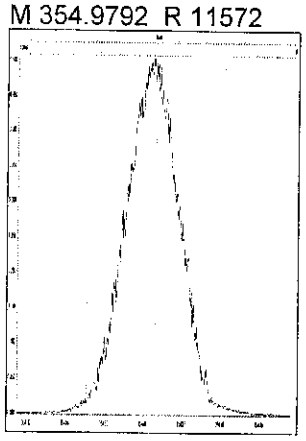

M 366.9792 R 11962

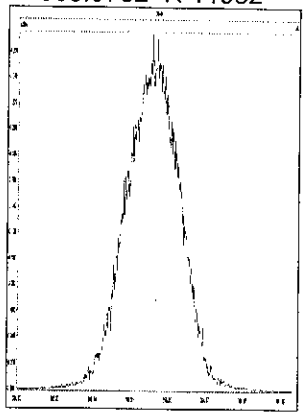

M 380.9760 R 11520

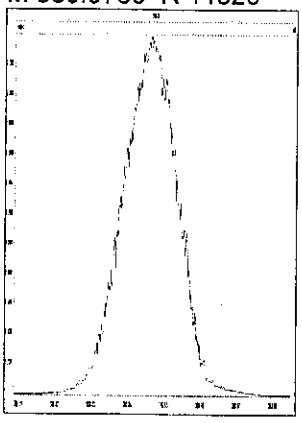

M 392.9760 R 11790

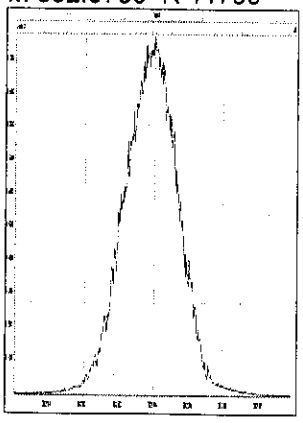

M 404.9760 R 11521

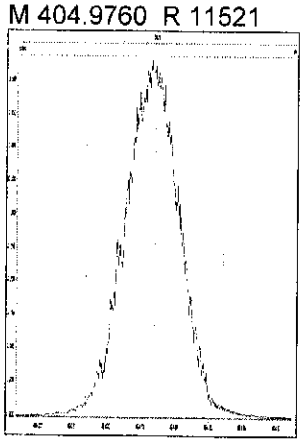

M 416.9760 R 11466

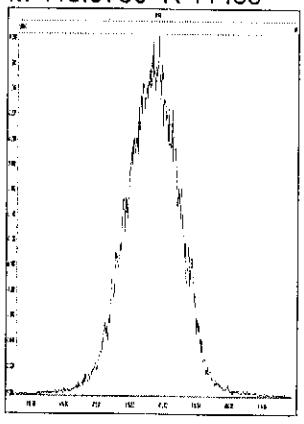

Experiment Calibration Report **MassLynx 4.1 SCN815 SCN795**

File: Experiment: Dioxin_1613B.exp Reference: pfk.ref Function: 3 @ 200 (ppm)

Printed: Thursday, March 17, 2016 15:58:26 Eastern Daylight Time

M 366.9792 R 11311

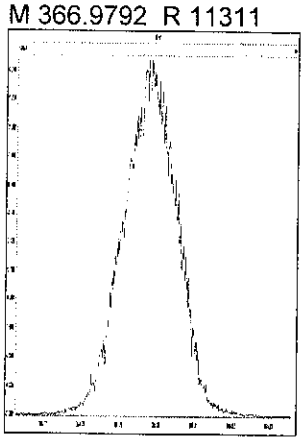

M 380.9760 R 11902

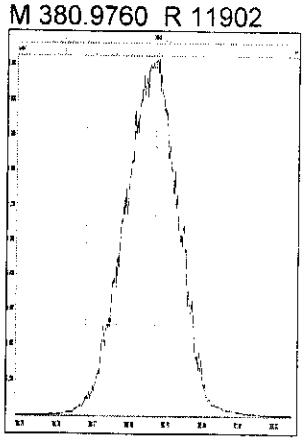

M 392.9760 R 11468

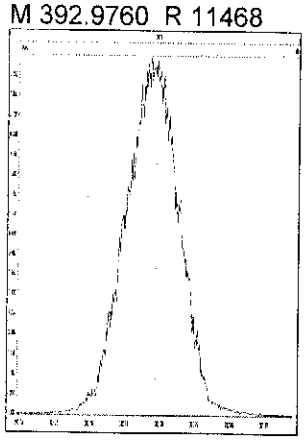

M 404.9760 R 11791

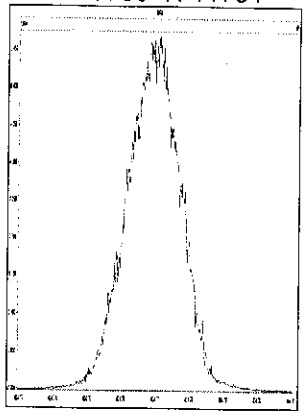

M 416.9760 R 11793

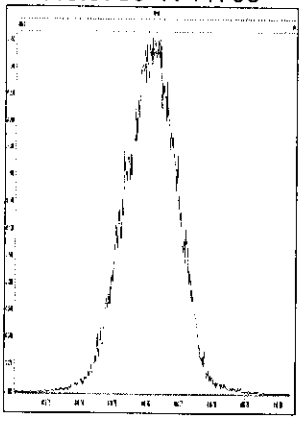

M 430.9728 R 11467

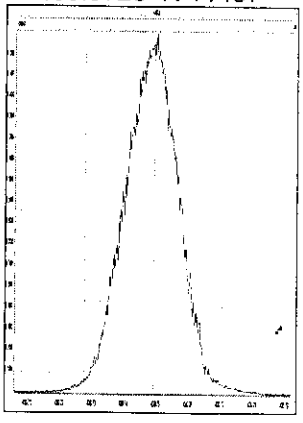

M 442.9728 R 11572

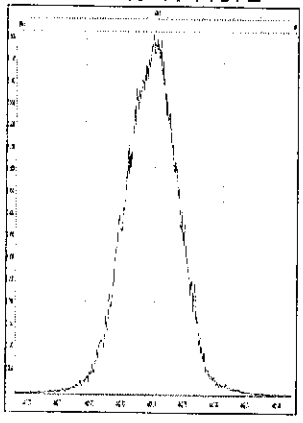

M 454.9728 R 11211

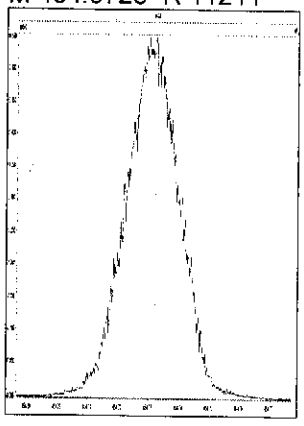

Experiment Calibration Report **MassLynx 4.1 SCN815 SCN795**

File: Experiment: Dioxin_1613B.exp Reference: pfk.ref Function: 4 @ 200 (ppm)

Printed: Thursday, March 17, 2016 15:58:54 Eastern Daylight Time

M 404.9760 R 11684

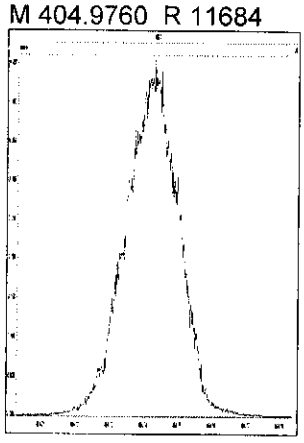

M 416.9760 R 11792

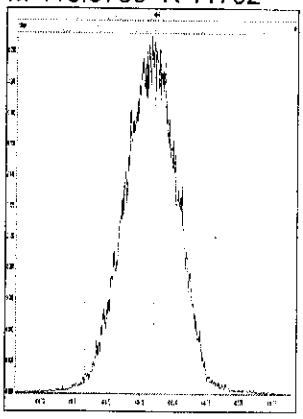

M 430.9728 R 11519

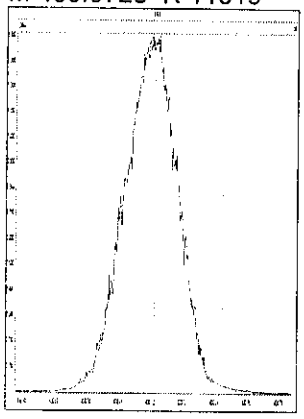

M 442.9728 R 12192

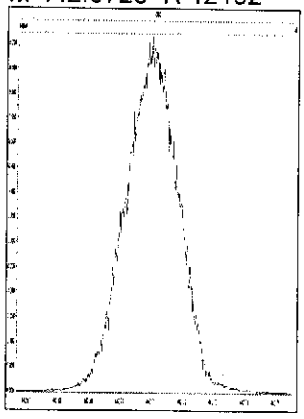

M 454.9728 R 11627

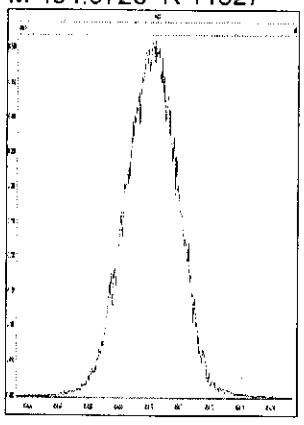

M 466.9728 R 11846

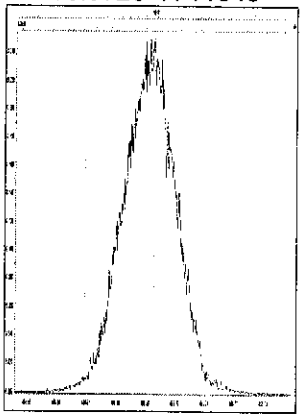

M 480.9696 R 12019

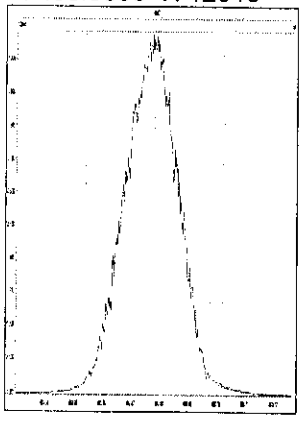

Experiment Calibration Report **MassLynx 4.1 SCN815 SCN795**

File: Experiment: Dioxin_1613B.exp Reference: pfk.ref Function: 5 @ 200 (ppm)

Printed: Thursday, March 17, 2016 15:59:24 Eastern Daylight Time

M 430.9728 R 11573

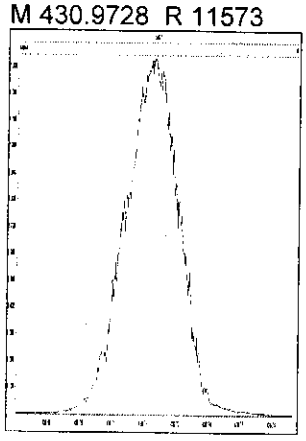

M 442.9728 R 11361

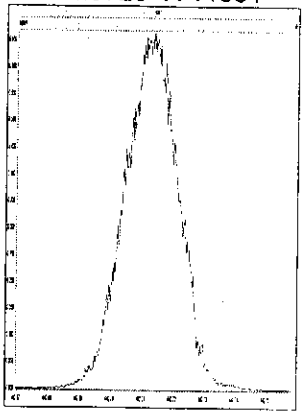

M 454.9728 R 11848

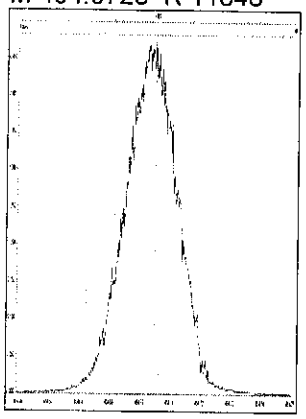

M 466.9728 R 11846

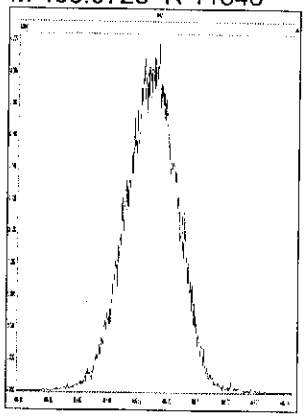

M 480.9696 R 11574

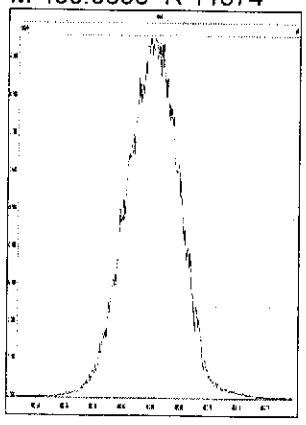

M 492.9696 R 11903

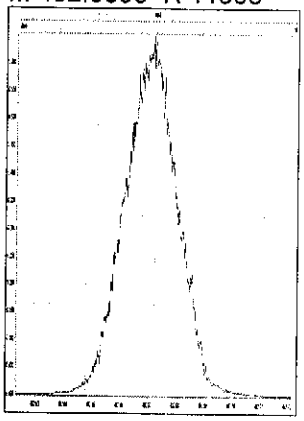

M 504.9696 R 11465

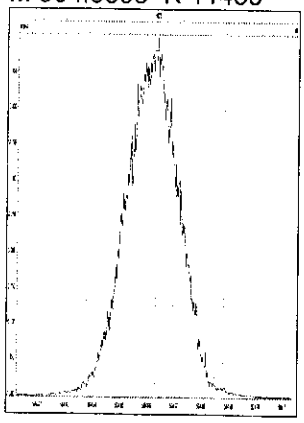

M 516.9697 R 11467

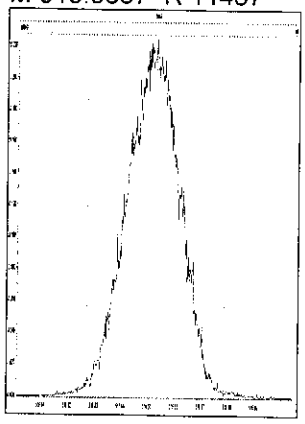

Printed: Thursday, March 17, 2016 21:41:19 Eastern Daylight Time

M 292.9824 R 12199

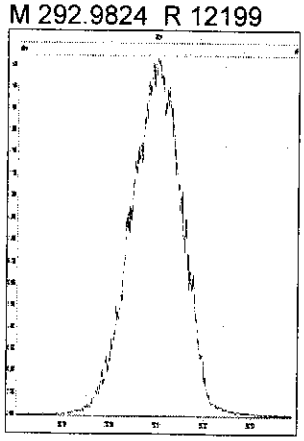

M 304.9824 R 12138

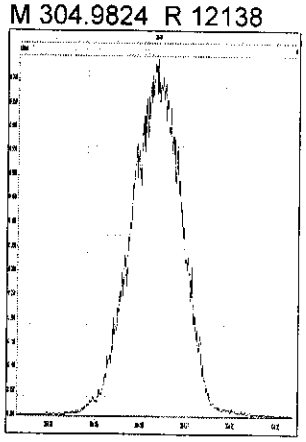

M 318.9792 R 12445

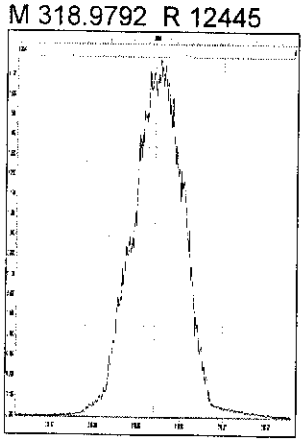

M 330.9792 R 12317

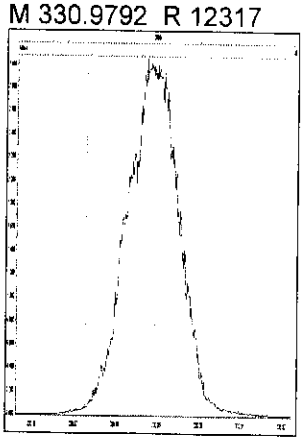

M 342.9792 R 12594

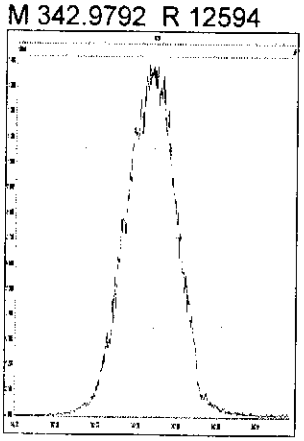

M 354.9792 R 12922

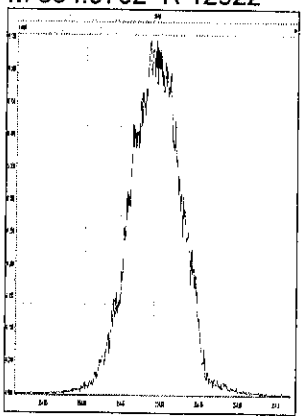

M 366.9792 R 12319

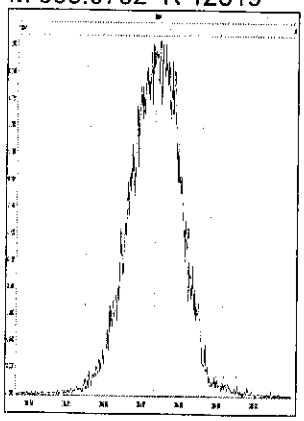

M 380.9760 R 11932

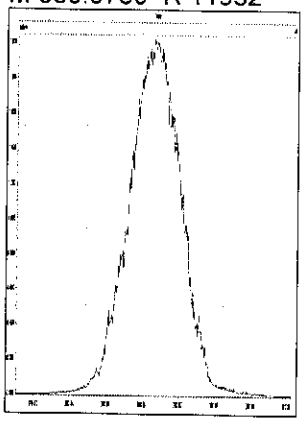

M 392.9760 R 12112

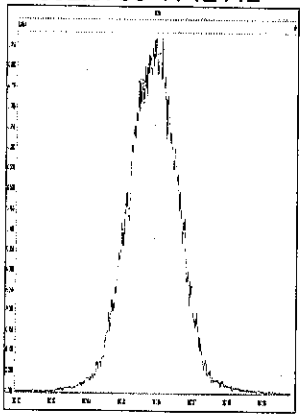

M 404.9760 R 12284

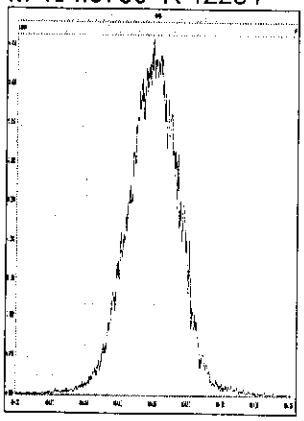

M 416.9760 R 12228

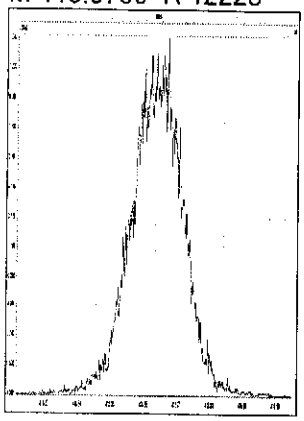

M 330.9792 R 11907

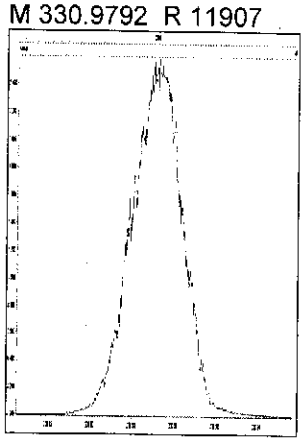

M 342.9792 R 12502

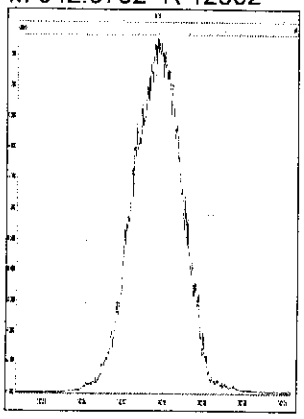

M 354.9792 R 12345

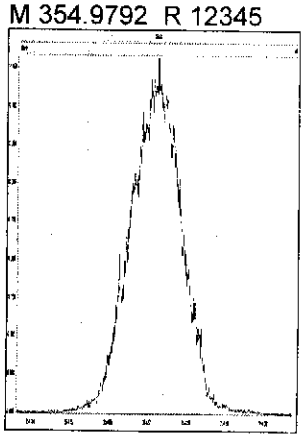

M 366.9792 R 12501

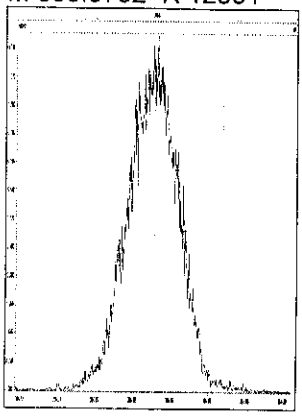

M 380.9760 R 12499

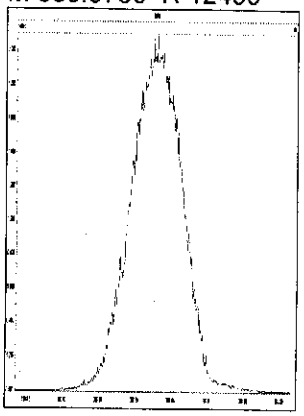

Printed: Thursday, March 17, 2016 21:41:19 Eastern Daylight Time

M 392.9760 R 12224

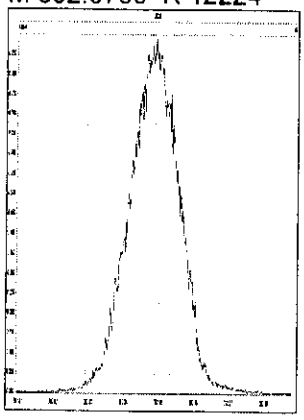

M 404.9760 R 12290

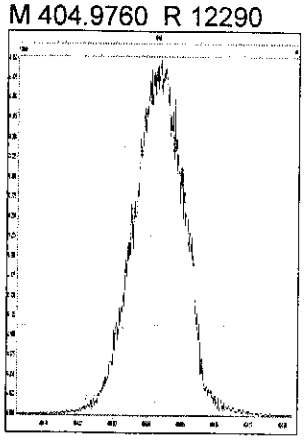

M 416.9760 R 12230

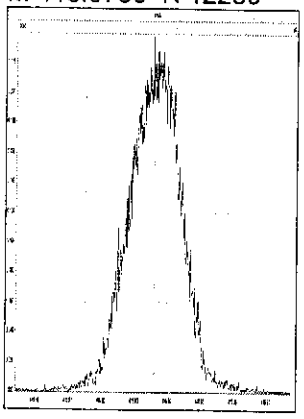

M 366.9792 R 12181

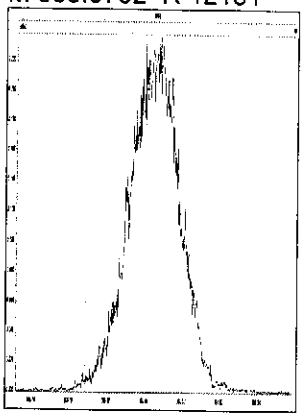

M 380.9760 R 12469

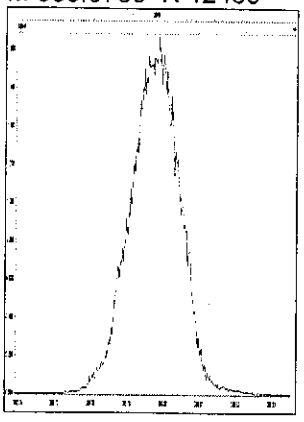

M 392.9760 R 12504

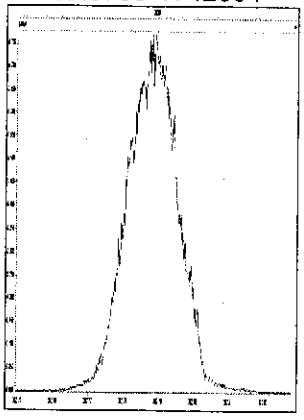

M 404.9760 R 12437

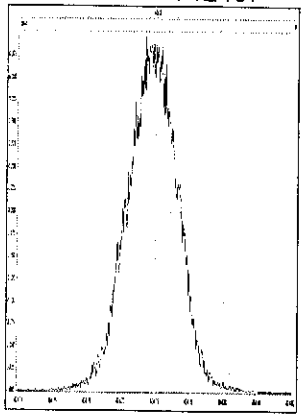

M 416.9760 R 12788

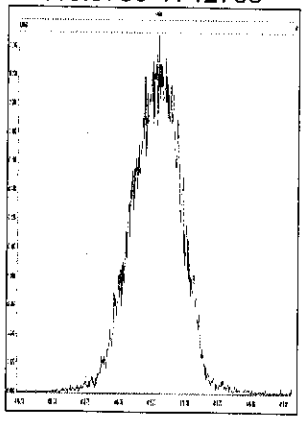

M 430.9728 R 12259

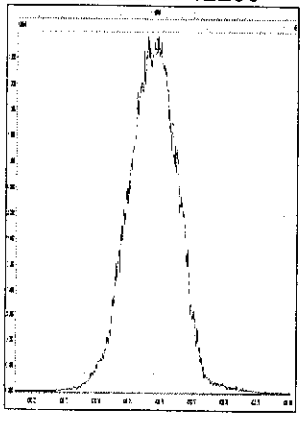

M 442.9728 R 12565

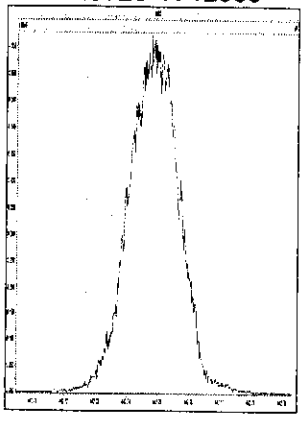

M 454.9728 R 12136

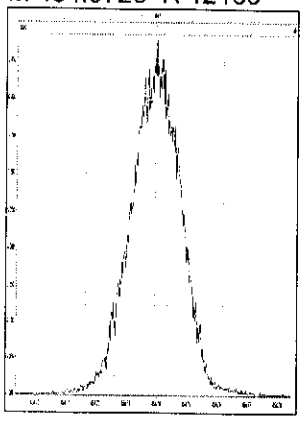

M 404.9760 R 12407

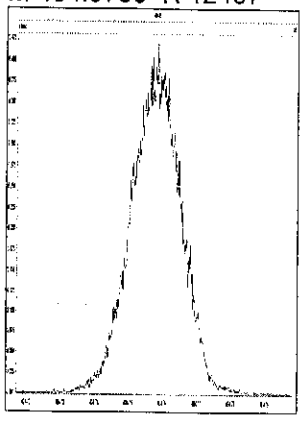

M 416.9760 R 12628

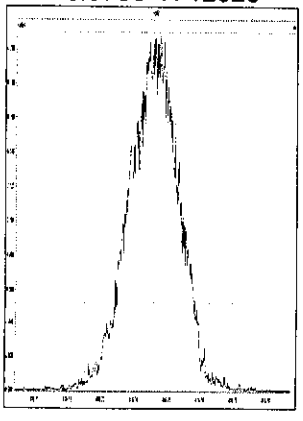

M 430.9728 R 12345

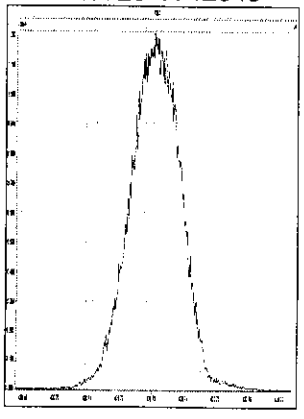

M 442.9728 R 12692

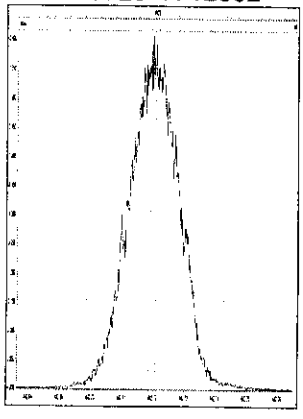

M 454.9728 R 12315

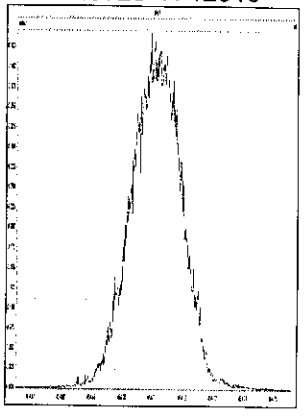

Printed: Thursday, March 17, 2016 21:41:19 Eastern Daylight Time

M 466.9728 R 12841

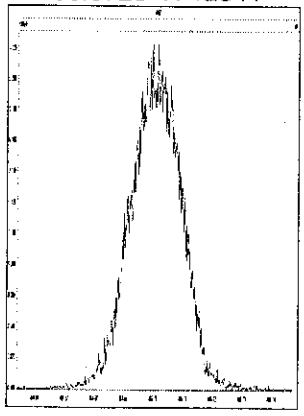

M 480.9696 R 12533

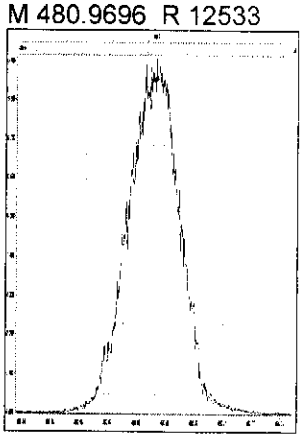

M 430.9728 R 12288

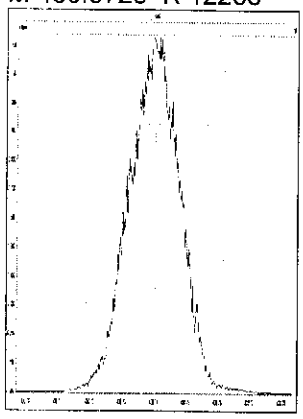

M 442.9728 R 12626

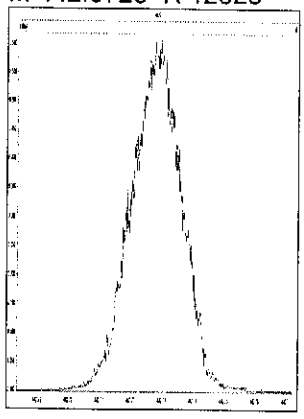

M 454.9728 R 12437

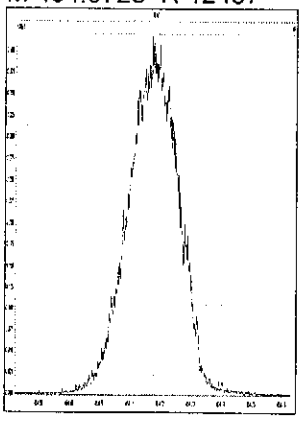

M 466.9728 R 12954

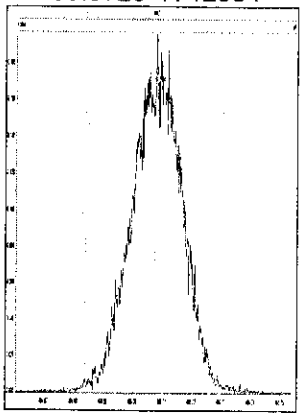

M 480.9696 R 12345

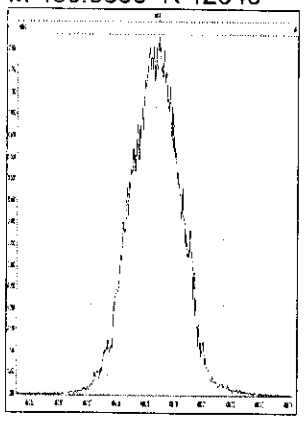

M 492.9696 R 12265

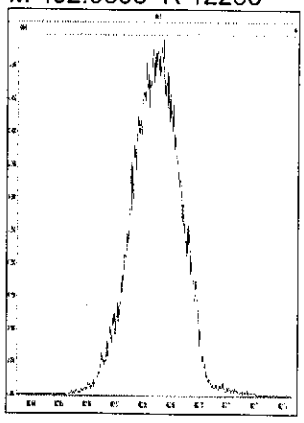

M 504.9696 R 12315

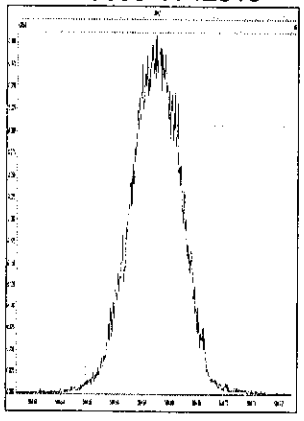

M 516.9697 R 12228

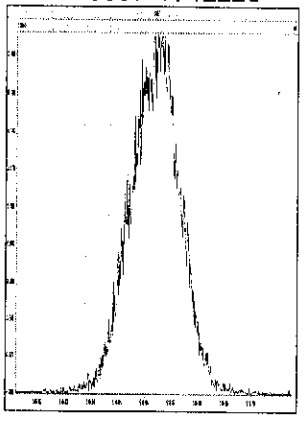

Sample List Report **MassLynx 4.1 SCN815 SCN795**

Sample List: C:\MassLynx\Default.pro\Sampledb\7-160821A-RUN SPL
Last Modified: Saturday, August 20, 2016 09:56:13 Eastern Daylight Time
Printed: Saturday, August 20, 2016 09:56:20 Eastern Daylight Time

Page Position (1, 1)

	File Name	Sample ID	File Text	Sample Type	MS File	Inlet File	Vial
1	7-160821A01	H7-16-CCV-0390	1613B-CS3+PERF-009E	Analyte	Dioxin_1613B	Dioxin_1613B	Tray1:1
2	7-160821A02	WG2364145-2	M23 LCS	Analyte	Dioxin_1613B	Dioxin_1613B	Tray1:17
3	7-160821A03	WG2360127-2	M23 LCS	Analyte	Dioxin_1613B	Dioxin_1613B	Tray1:18
4	7-160821A04	WG2360127-4	M23 LCSD	Analyte	Dioxin_1613B	Dioxin_1613B	Tray1:19
5	7-160821A05	TOLUENE	INST BLANK	Analyte	Dioxin_1613B	Dioxin_1613B	Tray1:2
6	7-160821A06	TOLUENE	INST BLANK	Analyte	Dioxin_1613B	Dioxin_1613B	Tray1:2
7	7-160821A07	WG2364145-1	M23 MB	Analyte	Dioxin_1613B	Dioxin_1613B	Tray1:20
8	7-160821A08	WG2364145-4	M23 MB	Analyte	Dioxin_1613B	Dioxin_1613B	Tray1:21
9	7-160821A09	WG2360127-1	M23 MB	Analyte	Dioxin_1613B	Dioxin_1613B	Tray1:22
10	7-160821A10	WG2360127-5	M23 MB	Analyte	Dioxin_1613B	Dioxin_1613B	Tray1:23
11	7-160821A11	L1807608-1	M23	Analyte	Dioxin_1613B	Dioxin_1613B	Tray1:24
12	7-160821A12	L1806829-1 o	M23	Analyte	Dioxin_1613B	Dioxin_1613B	Tray1:25
13	7-160821A13	L1806829-2	M23	Analyte	Dioxin_1613B	Dioxin_1613B	Tray1:26
14	7-160821A14	L1806829-3	M23	Analyte	Dioxin_1613B	Dioxin_1613B	Tray1:27
15	7-160821A15	L1806829-4 o	M23	Analyte	Dioxin_1613B	Dioxin_1613B	Tray1:28
16	7-160821A16	L1806829-5	M23	Analyte	Dioxin_1613B	Dioxin_1613B	Tray1:29
17	7-160821A17	H7-16-CCV-0391	1613B-CS3+PERF-009E	Analyte	Dioxin_1613B	Dioxin_1613B	Tray1:1
18	7-160821A18	TOLUENE	INST BLANK	Analyte	Dioxin_1613B	Dioxin_1613B	Tray1:2
19	7-160821A19	TOLUENE	INST BLANK	Analyte	Dioxin_1613B	Dioxin_1613B	Tray1:2
20	7-160821A20	L1806829-6 o	M23	Analyte	Dioxin_1613B	Dioxin_1613B	Tray1:30
21	7-160821A21	L1806829-7	M23	Analyte	Dioxin_1613B	Dioxin_1613B	Tray1:31
22	7-160821A22	L1806829-8	M23	Analyte	Dioxin_1613B	Dioxin_1613B	Tray1:32
23	7-160821A23	L1806829-9	M23	Analyte	Dioxin_1613B	Dioxin_1613B	Tray1:33
24	7-160821A24	L1806829-12 o	M23	Analyte	Dioxin_1613B	Dioxin_1613B	Tray1:34
25	7-160821A25	L1806829-13	M23	Analyte	Dioxin_1613B	Dioxin_1613B	Tray1:35
26	7-160821A26	L1806829-14	M23	Analyte	Dioxin_1613B	Dioxin_1613B	Tray1:36
27	7-160821A27	L1806829-15	M23	Analyte	Dioxin_1613B	Dioxin_1613B	Tray1:37
28	7-160821A28	H7-16-CCV-0392	1613B-CS3+PERF-009E	Analyte	Dioxin_1613B	Dioxin_1613B	Tray1:1

vial positions checked RS 22-Aug-16

o no FS recoveries → batch sheet says "no trap" under media prep #

	File Name	Sample ID	File Text	Sample Type	Na Conc Te	Na Conc Pe-Hp	Na Conc Oc	ES Conc Te-Hp	ES Conc Oc	Conc IS	Conc CS	Conc FS 37Cl	Conc FS Pe-Hp
1	7-160821A01	H7-16-CCV-0390	1613B-CS3+PERF-009E	Analyte	10	50	100	100	200	100	100	10	100
2	7-160821A17	H7-16-CCV-0391	1613B-CS3+PERF-009E	Analyte	10	50	100	100	200	100	100	10	100
3	7-160821A28	H7-16-CCV-0392	1613B-CS3+PERF-009E	Analyte	10	50	100	100	200	100	100	10	100
4	7-160821A02	WG2364145-2	M23 LCS	Analyte	400	2000	4000	4000	8000	4000	4000	400	4000
5	7-160821A03	WG2360127-2	M23 LCS	Analyte	400	2000	4000	4000	8000	4000	4000	400	4000
6	7-160821A04	WG2360127-4	M23 LCSD	Analyte	400	2000	4000	4000	8000	4000	4000	400	4000
7	7-160821A07	WG2364145-1	M23 MB	Analyte	---	---	---	4000	8000	4000	4000	400	4000
8	7-160821A08	WG2364145-4	M23 MB	Analyte	---	---	---	4000	8000	4000	4000	400	4000
9	7-160821A09	WG2360127-1	M23 MB	Analyte	---	---	---	4000	8000	4000	4000	400	4000
10	7-160821A10	WG2360127-5	M23 MB	Analyte	---	---	---	4000	8000	4000	4000	400	4000
11	7-160821A11	L1807608-1	M23	Analyte	---	---	---	4000	8000	4000	4000	400	4000
12	7-160821A12	L1806829-1	M23	Analyte	---	---	---	4000	8000	4000	4000	400	4000
13	7-160821A13	L1806829-2	M23	Analyte	---	---	---	4000	8000	4000	4000	400	4000
14	7-160821A14	L1806829-3	M23	Analyte	---	---	---	4000	8000	4000	4000	400	4000
15	7-160821A15	L1806829-4	M23	Analyte	---	---	---	4000	8000	4000	4000	400	4000
16	7-160821A16	L1806829-5	M23	Analyte	---	---	---	4000	8000	4000	4000	400	4000
17	7-160821A20	L1806829-6	M23	Analyte	---	---	---	4000	8000	4000	4000	400	4000
18	7-160821A21	L1806829-7	M23	Analyte	---	---	---	4000	8000	4000	4000	400	4000
19	7-160821A22	L1806829-8	M23	Analyte	---	---	---	4000	8000	4000	4000	400	4000
20	7-160821A23	L1806829-9	M23	Analyte	---	---	---	4000	8000	4000	4000	400	4000
21	7-160821A24	L1806829-12	M23	Analyte	---	---	---	4000	8000	4000	4000	400	4000
22	7-160821A25	L1806829-13	M23	Analyte	---	---	---	4000	8000	4000	4000	400	4000
23	7-160821A26	L1806829-14	M23	Analyte	---	---	---	4000	8000	4000	4000	400	4000
24	7-160821A27	L1806829-15	M23	Analyte	---	---	---	4000	8000	4000	4000	400	4000

Quantify Sample Summary Report **MassLynx MassLynx V4.1 SCN 901**

Dataset: C:\MassLynx\Dioxin.PRO\Results Files\7-160821A-0822rs.qld

Last Altered: Monday, August 22, 2016 12:53:12 Eastern Daylight Time
Printed: Monday, August 22, 2016 14:27:46 Eastern Daylight Time

Method: C:\MassLynx\Dioxin.PRO\MethDB\Dioxin_M23A.mdb 21 Aug 2016 12:20:34
Calibration: C:\MassLynx\Dioxin.PRO\CurveDB\7-160317A-CAL5-M23.cdb 18 Mar 2016 07:30:04

Name: 7-160821A01, Date: 21-Aug-2016, Time: 11:37:23, ID: H7-16-CCV-0390, Description: 1613B-CS3+PERF-009E, Vial: Tray1:1

	Target Analyte	#Hom	Total Area	Ion1 Area	Ion2 Area	Ra	Ra Fail=YES	RT	RRT	RT LCL	RT UCL	pg	%Rec	Mod.Comment	Noise 1	Noise 2
1	2378-TCDD		133635.117	59622.828	74012	0.81	NO	27.83	1.00	27.79	27.86	10.84025	108.4		1697	1459
2	12378-PeCDD		470003.266	290244.938	179758	1.61	NO	32.02	1.00	31.98	32.05	49.84810	99.7		2745	1136
3	123478-HxCDD		451640.313	251330.625	200310	1.25	NO	34.09	0.99	34.05	34.12	55.98430	112.0		5263	6400
4	123678-HxCDD		464408.188	255310.625	209098	1.22	NO	34.14	1.00	34.10	34.17	51.51801	103.0		5263	6400
5	123789-HxCDD		467194.953	255728.250	211467	1.21	NO	34.27	1.00	34.23	34.30	57.60502	115.2		5263	6400
6	1234678-HpCDD		426835.594	213085.938	213750	1.00	NO	35.77	1.00	35.74	35.81	48.87825	97.8		1639	2936
7	OCDD		744815.501	353947.063	390868	0.91	NO	37.30	1.00	37.27	37.34	98.25981	98.3		1456	3077
8	2378-TCDF		180811.414	80531.109	100280	0.80	NO	26.90	1.00	26.87	26.94	10.40373	104.0		2359	1634
9	12378-PeCDF		653165.938	393117.438	260049	1.51	NO	31.06	1.00	31.03	31.09	47.74720	95.5		2479	2530
10	23478-PeCDF		657747.922	400031.969	257716	1.55	NO	31.79	1.17	31.76	31.83	47.21271	94.4		2479	2530
11	123478-HxCDF		549100.500	297099.094	252001	1.18	NO	33.59	0.98	33.56	33.62	49.35121	98.7		6168	6573
12	123678-HxCDF		599536.406	321602.750	277934	1.16	NO	33.66	1.00	33.63	33.69	48.37662	96.8		6168	6573
13	234678-HxCDF		569000.125	305283.375	263717	1.16	NO	33.99	0.99	33.96	34.02	49.60043	99.2		6168	6573
14	123789-HxCDF		521956.563	281336.063	240621	1.17	NO	34.41	1.00	34.38	34.44	55.20949	110.4		6168	6573
15	1234678-HpCDF		428934.484	279632.906	149302	1.87	NO	35.20	1.00	35.17	35.24	50.47697	101.0		2753	1347
16	1234789-HpCDF		369517.187	238182.359	131335	1.81	NO	36.03	1.05	35.99	36.06	56.44381	112.9		2753	1347
17	OCDF		824116.969	388689.719	435427	0.89	NO	37.40	1.00	37.36	37.43	90.43972	90.4		1235	2271
18	37Cl-2378-TCDD FS		145564.188	145564.188				27.83	1.00	27.79	27.86	10.75500	107.5		835	
19	13C-123478-HxCDD FS		899030.313	501616.094	397414	1.26	NO	34.08	0.99	34.05	34.11	112.62482	112.6		6617	3366
20	13C-23478-PeCDF FS		1449276.1...	877543.625	571733	1.53	NO	31.78	1.17	31.75	31.82	98.39418	98.4		2578	2182
21	13C-123478-HxCDF FS		1029767.8...	350281.063	679487	0.52	NO	33.58	0.98	33.55	33.62	105.36374	105.4		5060	6992
22	13C-1234789-HpCDF FS		750410.656	234892.500	515518	0.46	NO	36.01	1.05	35.98	36.05	114.36909	114.4		3822	4812
23	13C-2378-TCDD ES		1184704.2...	526382.063	658322	0.80	NO	27.80	1.02	27.76	27.83	103.52937	103.5		2751	2985
24	13C-12378-PeCDD ES		993408.751	609630.563	383778	1.59	NO	32.00	1.18	31.97	32.04	104.83006	104.8		3191	2332
25	13C-123678-HxCDD ES		965899.969	537851.438	428049	1.26	NO	34.13	1.00	34.10	34.17	99.19731	99.2		6617	3366
26	13C-1234678-HpCDD ES		856400.344	436654.500	419746	1.04	NO	35.76	1.04	35.73	35.80	120.59345	120.6		3547	2205
27	13C-OCDD ES		1516634.1...	720256.063	796378	0.90	NO	37.30	1.09	37.27	37.34	252.42593	126.2		990	1657
28	13C-2378-TCDF ES		1766967.4...	770507.438	996460	0.77	NO	26.89	0.99	26.86	26.92	105.25113	105.3		6423	3442
29	13C-12378-PeCDF ES		1415445.0...	864863.188	550582	1.57	NO	31.05	1.14	31.02	31.08	99.65608	99.7		2578	2182
30	13C-123678-HxCDF ES		1154790.6...	396629.156	758162	0.52	NO	33.65	0.98	33.61	33.68	99.73489	99.7		5060	6992
31	13C-1234678-HpCDF ES		867495.469	267811.031	599684	0.45	NO	35.19	1.03	35.16	35.23	97.80336	97.8		3822	4812
32	13C-123789-HxCDF CS		964861.063	330586.313	634275	0.52	NO	34.40	1.00	34.37	34.44	109.85481	109.9		5060	6992
33	13C-1234-TCDD IS		1255386.5...	545420.438	709966	0.77	NO	27.13	0.00	27.09	27.16	65.99963	66.0		2751	2985
34	13C-123789-HxCDD IS		878675.156	482610.750	396064	1.22	NO	34.26	0.00	34.23	34.29	64.09261	64.1		6617	3366

Quantify Sample Summary Report **MassLynx MassLynx V4.1 SCN 901**

Dataset: C:\MassLynx\Dioxin.PRO\Results Files\7-160821A-0822rs.qld

Last Altered: Monday, August 22, 2016 12:53:12 Eastern Daylight Time
Printed: Monday, August 22, 2016 14:27:46 Eastern Daylight Time

Name: 7-160821A01, Date: 21-Aug-2016, Time: 11:37:23, ID: H7-16-CCV-0390, Description: 1613B-CS3+PERF-009E, Vial: Tray1:1

	Target Analyte	#Hom	Total Area	Ion1 Area	Ion2 Area	Ra	Ra Fail=YES	RT	RRT	RT LCL	RT UCL	pg	%Rec	Mod.Comment	Noise 1	Noise 2
35	Total-Tetradioxins	6		335119.691								61.32175			1697	
36	Total-Pentadioxins	3		910568.001								156.42287			2745	
37	Total-Hexadioxins	5		1032984.111								223.10964			5263	
38	Total-Heptadioxins	2		439115.344								98.96419			1639	
39	Total-OCDD	1		353947.063								98.25981			1456	
40	Total-Tetrafurans	7		419790.031								55.08415			2359	
41	Total-PeCDF-F1	1		517550.563								59.89533			986	
42	Total-Pentafurans	4		1197716.723								142.83198			2479	
43	Total-Hexafurans	6		1508051.536								253.52863			6168	
44	Total-Heptafurans	4		522190.766								107.81397			2753	
45	Totals-OCDF	1		388689.719								90.43972			1235	
46	Totals-37Cl-2378-TCDD	8		148299.032								10.95706			835	

Quantify Sample Summary Report **MassLynx MassLynx V4.1 SCN 901**

Dataset: C:\MassLynx\Dioxin.PRO\Results Files\7-160821A-0822rs.qld

Last Altered: Monday, August 22, 2016 12:53:12 Eastern Daylight Time
Printed: Monday, August 22, 2016 14:27:46 Eastern Daylight Time

Name: 7-160821A17, Date: 21-Aug-2016, Time: 22:48:51, ID: H7-16-CCV-0391, Description: 1613B-CS3+PERF-009E, Vial: Tray1:1

	Target Analyte	#Hom	Total Area	Ion1 Area	Ion2 Area	Ra	Ra Fail=YES	RT	RRT	RT LCL	RT UCL	pg	%Rec	Mod.Comment	Noise 1	Noise 2
1	2378-TCDD		80651.597	34442.742	46209	0.75	NO	27.81	1.00	27.78	27.85	10.87348	108.7		1176	927
2	12378-PeCDD		277882.031	170006.297	107876	1.58	NO	32.00	1.00	31.97	32.04	49.09430	98.2		2094	2040
3	123478-HxCDD		253683.586	140026.188	113657	1.23	NO	34.08	0.99	34.05	34.11	47.82115	95.6		5156	4220
4	123678-HxCDD		297653.203	164056.000	133597	1.23	NO	34.13	1.00	34.10	34.17	50.21390	100.4		5156	4220
5	123789-HxCDD		287856.554	158437.609	129419	1.22	NO	34.26	1.00	34.23	34.29	53.97497	107.9		5156	4220
6	1234678-HpCDD		243847.687	122255.742	121592	1.01	NO	35.76	1.00	35.73	35.80	48.40317	96.8		2547	2360
7	OCDD		440259.219	207860.391	232399	0.89	NO	37.30	1.00	37.27	37.34	99.79013	99.8		1472	1813
8	2378-TCDF		115822.262	49285.004	66537	0.74	NO	26.89	1.00	26.86	26.92	10.95467	109.5		1378	1740
9	12378-PeCDF		415053.765	252295.531	162758	1.55	NO	31.06	1.00	31.03	31.09	48.05475	96.1		2322	2342
10	23478-PeCDF		408164.219	246911.500	161253	1.53	NO	31.78	1.17	31.75	31.82	46.40256	92.8		2322	2342
11	123478-HxCDF		330165.860	179077.672	151088	1.19	NO	33.58	0.98	33.55	33.62	44.83490	89.7		6134	6831
12	123678-HxCDF		389691.906	213781.734	175910	1.22	NO	33.65	1.00	33.62	33.69	47.50939	95.0		6134	6831
13	234678-HxCDF		351164.750	189000.953	162164	1.17	NO	33.98	0.99	33.95	34.02	46.25110	92.5		6134	6831
14	123789-HxCDF		314811.391	173401.766	141410	1.23	NO	34.40	1.00	34.37	34.44	50.31157	100.6		6134	6831
15	1234678-HpCDF		284451.001	185510.063	98941	1.88	NO	35.19	1.00	35.16	35.23	50.72508	101.5		2480	3217
16	1234789-HpCDF		224617.250	149617.297	75000	1.99	NO	36.01	1.05	35.98	36.05	51.99215	104.0		2480	3217
17	OCDF		500730.282	241074.766	259656	0.93	NO	37.40	1.00	37.36	37.43	94.41177	94.4		1330	1597
18	37Cl-2378-TCDD FS		85493.781	85493.781				27.81	1.00	27.78	27.85	10.49850	105.0		1226	
19	13C-123478-HxCDD FS		512679.922	283531.000	229149	1.24	NO	34.07	0.99	34.04	34.11	97.66979	97.7		3453	4002
20	13C-23478-PeCDF FS		891927.469	544664.500	347263	1.57	NO	31.77	1.17	31.74	31.80	95.90813	95.9		2232	5417
21	13C-123478-HxCDF FS		608528.000	209799.344	398729	0.53	NO	33.58	0.98	33.54	33.61	94.07418	94.1		4298	5381
22	13C-1234789-HpCDF FS		450816.860	141869.266	308948	0.46	NO	36.01	1.05	35.98	36.05	104.11728	104.1		3170	5283
23	13C-2378-TCDD ES		712808.813	312096.813	400712	0.78	NO	27.78	1.02	27.75	27.82	101.21963	101.2		2276	1455
24	13C-12378-PeCDD ES		596355.266	372970.875	223384	1.67	NO	31.99	1.18	31.96	32.03	102.25886	102.3		1162	1585
25	13C-123678-HxCDD ES		635152.500	350797.125	284355	1.23	NO	34.13	1.00	34.09	34.16	100.68132	100.7		3453	4002
26	13C-1234678-HpCDD ES		494056.609	250416.328	243640	1.03	NO	35.76	1.04	35.73	35.80	107.38083	107.4		3820	3722
27	13C-OCDD ES		882732.094	404103.625	478628	0.84	NO	37.30	1.09	37.26	37.33	226.76978	113.4		3023	2537
28	13C-2378-TCDF ES		1074940.8...	469786.313	605155	0.78	NO	26.87	0.99	26.84	26.91	104.04491	104.0		3886	3238
29	13C-12378-PeCDF ES		893686.938	541482.938	352204	1.54	NO	31.05	1.15	31.02	31.08	102.24316	102.2		2232	5417
30	13C-123678-HxCDF ES		764302.376	260715.938	503586	0.52	NO	33.64	0.98	33.61	33.67	101.88546	101.9		4298	5381
31	13C-1234678-HpCDF ES		572471.938	177721.875	394750	0.45	NO	35.19	1.03	35.16	35.23	99.61940	99.6		3170	5283
32	13C-123789-HxCDF CS		603766.265	208039.234	395727	0.53	NO	34.40	1.00	34.36	34.43	106.10266	106.1		4298	5381
33	13C-1234-TCDD IS		772572.782	336965.938	435607	0.77	NO	27.11	0.00	27.08	27.15	40.61659	40.6		2276	1455
34	13C-123789-HxCDD IS		569279.047	310540.938	258738	1.20	NO	34.25	0.00	34.22	34.29	41.52454	41.5		3453	4002
35	Total-Tetradioxins	6		195776.862								61.31067			1176	
36	Total-Pentadioxins	4		535693.754								154.29106			2094	
37	Total-Hexadioxins	5		623612.932								204.80961			5156	

Quantify Sample Summary Report **MassLynx MassLynx V4.1 SCN 901**

Dataset: C:\MassLynx\Dioxin.PRO\Results Files\7-160821A-0822rs.qld

Last Altered: Monday, August 22, 2016 12:53:12 Eastern Daylight Time
Printed: Monday, August 22, 2016 14:27:46 Eastern Daylight Time

Name: 7-160821A17, Date: 21-Aug-2016, Time: 22:48:51, ID: H7-16-CCV-0391, Description: 1613B-CS3+PERF-009E, Vial: Tray1:1

	Target Analyte	#Hom	Total Area	Ion1 Area	Ion2 Area	Ra	Ra Fail=YES	RT	RRT	RT LCL	RT UCL	pg	%Rec	Mod.Comment	Noise 1	Noise 2
38	Total-Heptadioxins	2		266320.289								103.28613			2547	
39	Total-OCDD	1		207860.391								99.79013			1472	
40	Total-Tetrafurans	7		256358.632								55.37958			1378	
41	Total-PeCDF-F1	1		336529.688								61.46831			566	
42	Total-Pentafurans	4		749381.188								141.89703			2322	
43	Total-Hexafurans	5		948008.047								237.16577			6134	
44	Total-Heptafurans	4		339842.503								104.14784			2480	
45	Totals-OCDF	1		241074.766								94.41177			1330	
46	Totals-37Cl-2378-TCDD	8		87317.357								10.72243			1226	

Quantify Sample Summary Report **MassLynx MassLynx V4.1 SCN 901**

Dataset: C:\MassLynx\Dioxin.PRO\Results Files\7-160821A-0822rs.qld

Last Altered: Monday, August 22, 2016 12:53:12 Eastern Daylight Time
Printed: Monday, August 22, 2016 14:27:46 Eastern Daylight Time

Name: 7-160821A28, Date: 22-Aug-2016, Time: 06:37:38, ID: H7-16-CCV-0392, Description: 1613B-CS3+PERF-009E, Vial: Tray1:1

	Target Analyte	#Hom	Total Area	Ion1 Area	Ion2 Area	Ra	Ra Fail=YES	RT	RRT	RT LCL	RT UCL	pg	%Rec	Mod.Comment	Noise 1	Noise 2
1	2378-TCDD		87484.055	38300.629	49183	0.78	NO	27.81	1.00	27.78	27.85	10.78395	107.8		1333	1375
2	12378-PeCDD		301800.429	186906.656	114894	1.63	NO	32.00	1.00	31.97	32.04	48.88111	97.8		1353	2532
3	123478-HxCDD		274998.461	151274.453	123724	1.22	NO	34.08	0.99	34.05	34.11	47.19282	94.4		4341	5858
4	123678-HxCDD		329900.844	180405.500	149495	1.21	NO	34.13	1.00	34.10	34.17	50.66579	101.3		4341	5858
5	123789-HxCDD		307131.953	160350.578	146781	1.09	NO	34.26	1.00	34.23	34.29	52.42752	104.9		4341	5858
6	1234678-HpCDD		271078.156	135667.078	135411	1.00	NO	35.76	1.00	35.73	35.80	48.14468	96.3		3306	2404
7	OCDD		500340.625	236744.500	263596	0.90	NO	37.30	1.00	37.27	37.34	99.56124	99.6		1982	2152
8	2378-TCDF		122929.465	53709.285	69220	0.78	NO	26.87	1.00	26.84	26.91	10.76128	107.6		1291	1521
9	12378-PeCDF		445188.531	270033.000	175156	1.54	NO	31.06	1.00	31.03	31.09	47.38888	94.8		1449	2456
10	23478-PeCDF		449544.766	268736.250	180809	1.49	NO	31.78	1.17	31.75	31.82	46.98730	94.0		1449	2456
11	123478-HxCDF		361057.672	196146.813	164911	1.19	NO	33.58	0.98	33.55	33.62	45.39915	90.8		6689	6562
12	123678-HxCDF		433613.625	234627.609	198986	1.18	NO	33.65	1.00	33.62	33.69	48.94948	97.9		6689	6562
13	234678-HxCDF		384714.375	209097.844	175617	1.19	NO	33.98	0.99	33.95	34.02	46.91769	93.8		6689	6562
14	123789-HxCDF		351681.469	191787.141	159894	1.20	NO	34.40	1.00	34.37	34.44	52.04201	104.1		6689	6562
15	1234678-HpCDF		312823.844	202228.766	110595	1.83	NO	35.19	1.00	35.16	35.23	51.19839	102.4		1867	3945
16	1234789-HpCDF		254588.656	164703.828	89885	1.83	NO	36.01	1.05	35.98	36.05	54.08476	108.2		1867	3945
17	OCDF		574458.094	276110.625	298347	0.93	NO	37.40	1.00	37.36	37.43	95.08807	95.1		2130	2401
18	37Cl-2378-TCDD FS		92154.500	92154.500				27.81	1.00	27.78	27.85	10.34671	103.5		1224	
19	13C-123478-HxCDD FS		553598.938	306713.969	246885	1.24	NO	34.07	0.99	34.04	34.11	96.01237	96.0		4683	4979
20	13C-23478-PeCDF FS		982193.906	597964.000	384230	1.56	NO	31.77	1.17	31.74	31.80	97.10098	97.1		1972	1851
21	13C-123478-HxCDF FS		662861.515	226968.609	435893	0.52	NO	33.58	0.98	33.54	33.61	94.88549	94.9		3916	6918
22	13C-1234789-HpCDF FS		510991.579	156741.891	354250	0.44	NO	36.01	1.05	35.98	36.05	108.31225	108.3		3836	2892
23	13C-2378-TCDD ES		779614.438	339179.000	440435	0.77	NO	27.78	1.02	27.75	27.82	103.64082	103.6		2533	1825
24	13C-12378-PeCDD ES		650510.719	396969.250	253541	1.57	NO	31.99	1.18	31.96	32.03	104.42623	104.4		1443	3148
25	13C-123678-HxCDD ES		697685.969	387417.906	310268	1.25	NO	34.13	1.00	34.09	34.16	98.63952	98.6		4683	4979
26	13C-1234678-HpCDD ES		552176.719	287168.656	265008	1.08	NO	35.76	1.04	35.73	35.80	107.04051	107.0		3318	4414
27	13C-OCDD ES		1005503.4...	474134.594	531369	0.89	NO	37.30	1.09	37.26	37.33	230.38800	115.2		2608	3117
28	13C-2378-TCDF ES		1161405.3...	509736.813	651669	0.78	NO	26.87	0.99	26.84	26.91	105.23964	105.2		3723	2715
29	13C-12378-PeCDF ES		972041.719	597732.750	374309	1.60	NO	31.05	1.15	31.02	31.08	104.11014	104.1		1972	1851
30	13C-123678-HxCDF ES		825425.875	292724.125	532702	0.55	NO	33.64	0.98	33.61	33.67	98.13979	98.1		3916	6918
31	13C-1234678-HpCDF ES		623753.594	192848.844	430905	0.45	NO	35.19	1.03	35.16	35.23	96.81058	96.8		3836	2892
32	13C-123789-HxCDF CS		675758.469	234045.219	441713	0.53	NO	34.40	1.00	34.36	34.43	105.91781	105.9		3916	6918
33	13C-1234-TCDD IS		825239.750	362124.500	463115	0.78	NO	27.11	0.00	27.08	27.15	43.38546	43.4		2533	1825
34	13C-123789-HxCDD IS		638271.062	349604.281	288667	1.21	NO	34.25	0.00	34.22	34.29	46.55698	46.6		4683	4979
35	Total-Tetradioxins	6		212942.180								59.83904			1333	
36	Total-Pentadioxins	3		579103.000								151.92842			1353	
37	Total-Hexadioxins	5		669037.932								203.02288			4341	

Quantify Sample Summary Report **MassLynx MassLynx V4.1 SCN 901**

Dataset: C:\MassLynx\Dioxin.PRO\Results Files\7-160821A-0822rs.qld

Last Altered: Monday, August 22, 2016 12:53:12 Eastern Daylight Time
Printed: Monday, August 22, 2016 14:27:46 Eastern Daylight Time

Name: 7-160821A28, Date: 22-Aug-2016, Time: 06:37:38, ID: H7-16-CCV-0392, Description: 1613B-CS3+PERF-009E, Vial: Tray1:1

	Target Analyte	#Hom	Total Area	Ion1 Area	Ion2 Area	Ra	Ra Fail=YES	RT	RRT	RT LCL	RT UCL	pg	%Rec	Mod.Comment	Noise 1	Noise 2
38	Total-Heptadioxins	3		292315.278								102.44115			3306	
39	Total-OCDD	2		237090.407								99.70470			1982	
40	Total-Tetrafurans	7		277341.987								55.69824			1291	
41	Total-PeCDF-F1	1		355305.156								59.95105			999	
42	Total-Pentafurans	5		809408.818								141.44259			1449	
43	Total-Hexafurans	5		1037044.266								241.72828			6689	
44	Total-Heptafurans	3		370259.722								106.20853			1867	
45	Totals-OCDF	1		276110.625								95.08807			2130	
46	Totals-37Cl-2378-TCDD	8		94900.860								10.65506			1224	

Quantify Sample Summary Report **MassLynx MassLynx V4.1 SCN 901**

Dataset: C:\MassLynx\Dioxin.PRO\Results Files\7-160821A-0822rs.qld

Last Altered: Monday, August 22, 2016 12:53:12 Eastern Daylight Time
Printed: Monday, August 22, 2016 14:27:46 Eastern Daylight Time

Name: 7-160821A03, Date: 21-Aug-2016, Time: 13:01:35, ID: WG2360127-2, Description: M23 LCS, Vial: Tray1:18

	Target Analyte	#Hom	Total Area	Ion1 Area	Ion2 Area	Ra	Ra Fail=YES	RT	RRT	RT LCL	RT UCL	pg	%Rec	Mod.Comment	Noise 1	Noise 2
1	2378-TCDD		47380.332	20834.213	26546	0.78	NO	27.81	1.00	27.78	27.85	422.86589	105.7		1114	907
2	12378-PeCDD		211991.469	129455.383	82536	1.57	NO	32.00	1.00	31.97	32.04	2155.04175	107.8		1490	2092
3	123478-HxCDD		184940.945	102822.609	82118	1.25	NO	34.08	0.99	34.05	34.11	2182.85972	109.1		1931	2871
4	123678-HxCDD		193697.211	109235.883	84461	1.29	NO	34.13	1.00	34.10	34.17	2045.98220	102.3		1931	2871
5	123789-HxCDD		201992.687	115292.023	86701	1.33	NO	34.26	1.00	34.23	34.29	2371.46678	118.6		1931	2871
6	1234678-HpCDD		176507.195	91039.359	85468	1.07	NO	35.77	1.00	35.74	35.81	1966.33390	98.3		1432	2714
7	OCDD		265697.242	124955.570	140742	0.89	NO	37.30	1.00	37.27	37.34	3786.87339	94.7		1676	1589
8	2378-TCDF		65453.127	28336.568	37117	0.76	NO	26.90	1.00	26.87	26.94	400.74815	100.2		625	907
9	12378-PeCDF		283104.602	171848.469	111256	1.54	NO	31.06	1.00	31.03	31.09	1969.02315	98.5		2036	1789
10	23478-PeCDF		267841.609	163679.734	104162	1.57	NO	31.79	1.17	31.76	31.83	1829.18232	91.5		2036	1789
11	123478-HxCDF		239368.726	131590.203	107779	1.22	NO	33.58	0.98	33.55	33.62	2173.04280	108.7		4418	3543
12	123678-HxCDF		271332.414	147043.641	124289	1.18	NO	33.65	1.00	33.62	33.69	2211.44715	110.6		4418	3543
13	234678-HxCDF		235072.829	127265.852	107807	1.18	NO	33.98	0.99	33.95	34.02	2069.80957	103.5		4418	3543
14	123789-HxCDF		216188.312	116721.906	99466	1.17	NO	34.40	1.00	34.37	34.44	2309.75800	115.5		4418	3543
15	1234678-HpCDF		177298.168	114962.211	62336	1.84	NO	35.19	1.00	35.16	35.23	2012.80427	100.6		1594	1490
16	1234789-HpCDF		138879.336	90795.117	48084	1.89	NO	36.03	1.05	35.99	36.06	2046.51211	102.3		1594	1490
17	OCDF		283582.047	135423.547	148159	0.91	NO	37.40	1.00	37.36	37.43	3362.13868	84.1		893	1449
18	37Cl-2378-TCDD FS														606	
19	13C-123478-HxCDD FS														4234	2372
20	13C-23478-PeCDF FS		1412.663	728.829	684	1.07	YES	31.77	1.17	31.74	31.80	9.12507	0.2		1363	1743
21	13C-123478-HxCDF FS														2955	4963
22	13C-1234789-HpCDF FS		1049.450	308.752	741	0.42	NO	36.01	1.05	35.98	36.05	15.43002	0.4		1414	2508
23	13C-2378-TCDD ES		430709.329	187925.891	242783	0.77	NO	27.80	1.03	27.76	27.83	2363.72856	59.1		2778	1650
24	13C-12378-PeCDD ES		414570.485	252814.344	161756	1.56	NO	31.99	1.18	31.96	32.03	2747.36209	68.7		943	699
25	13C-123678-HxCDD ES		405763.438	228640.422	177123	1.29	NO	34.13	1.00	34.09	34.16	2657.80323	66.4		4234	2372
26	13C-1234678-HpCDD ES		352125.094	181558.297	170567	1.06	NO	35.76	1.04	35.73	35.80	3162.46710	79.1		2409	2986
27	13C-OCDD ES		561531.750	263306.969	298225	0.88	NO	37.30	1.09	37.26	37.33	5960.86931	74.5		1738	1314
28	13C-2378-TCDF ES		664217.907	292612.063	371606	0.79	NO	26.87	0.99	26.84	26.91	2484.66870	62.1		5763	4016
29	13C-12378-PeCDF ES		595077.438	362330.469	232747	1.56	NO	31.05	1.15	31.02	31.08	2631.14006	65.8		1363	1743
30	13C-123678-HxCDF ES		457307.532	160962.094	296345	0.54	NO	33.64	0.98	33.61	33.67	2519.03607	63.0		2955	4963
31	13C-1234678-HpCDF ES		359693.172	111148.344	248545	0.45	NO	35.19	1.03	35.16	35.23	2586.43115	64.7		1414	2508
32	13C-123789-HxCDF CS		414815.109	142388.734	272426	0.52	NO	34.40	1.00	34.36	34.43	3012.24999	75.3		2955	4963
33	13C-1234-TCDD IS		799609.156	353434.875	446174	0.79	NO	27.11	0.00	27.08	27.15	42.03798	1.1		2778	1650
34	13C-123789-HxCDD IS		551069.250	315771.250	235298	1.34	NO	34.25	0.00	34.22	34.29	40.19628	1.0		4234	2372
35	Total-Tetradioxins	1		20834.213								422.86589			1114	
36	Total-Pentadioxins	1		129455.383								2155.04175			1490	
37	Total-Hexadioxins	5		328383.342								6622.08169			1931	

Quantify Sample Summary Report **MassLynx MassLynx V4.1 SCN 901**

Dataset: C:\MassLynx\Dioxin.PRO\Results Files\7-160821A-0822rs.qld

Last Altered: Monday, August 22, 2016 12:53:12 Eastern Daylight Time
Printed: Monday, August 22, 2016 14:27:46 Eastern Daylight Time

Name: 7-160821A03, Date: 21-Aug-2016, Time: 13:01:35, ID: WG2360127-2, Description: M23 LCS, Vial: Tray1:18

	Target Analyte	#Hom	Total Area	Ion1 Area	Ion2 Area	Ra	Ra Fail=YES	RT	RRT	RT LCL	RT UCL	pg	%Rec	Mod.Comment	Noise 1	Noise 2
38	Total-Heptadioxins	2		94503.385								2045.71518			1432	
39	Total-OCDD	1		124955.570								3786.87339			1676	
40	Total-Tetrafurans	1		28336.568								400.74815			625	
41	Total-PeCDF-F1			0.000								0.00000			627	
42	Total-Pentafurans	6		339614.892								3844.19772			2036	
43	Total-Hexafurans	5		524012.012								8788.61283			4418	
44	Total-Heptafurans	4		209447.197								4132.41808			1594	
45	Totals-OCDF	2		135598.016								3366.35415			893	
46	Totals-37Cl-2378-TCDD	4		783.492								6.36907			606	

Quantify Sample Summary Report **MassLynx MassLynx V4.1 SCN 901**

Dataset: C:\MassLynx\Dioxin.PRO\Results Files\7-160821A-0822rs.qld

Last Altered: Monday, August 22, 2016 12:53:12 Eastern Daylight Time
Printed: Monday, August 22, 2016 14:27:46 Eastern Daylight Time

Name: 7-160821A04, Date: 21-Aug-2016, Time: 13:43:31, ID: WG2360127-4, Description: M23 LCSD, Vial: Tray1:19

	Target Analyte	#Hom	Total Area	Ion1 Area	Ion2 Area	Ra	Ra Fail=YES	RT	RRT	RT LCL	RT UCL	pg	%Rec	Mod.Comment	Noise 1	Noise 2
1	2378-TCDD		43546.141	19177.227	24369	0.79	NO	27.83	1.00	27.79	27.86	436.34650	109.1		1188	652
2	12378-PeCDD		199989.454	123778.227	76211	1.62	NO	32.02	1.00	31.98	32.05	2098.06564	104.9		897	970
3	123478-HxCDD		178604.422	97554.305	81050	1.20	NO	34.09	0.99	34.05	34.12	2095.22427	104.8		1839	1741
4	123678-HxCDD		200039.328	112598.992	87440	1.29	NO	34.14	1.00	34.10	34.17	2100.09734	105.0		1839	1741
5	123789-HxCDD		200677.641	109574.250	91103	1.20	NO	34.27	1.00	34.23	34.30	2341.67134	117.1		1839	1741
6	1234678-HpCDD		168938.219	86587.563	82351	1.05	NO	35.77	1.00	35.74	35.81	1898.62873	94.9		2155	2421
7	OCDD		256571.828	120107.000	136465	0.88	NO	37.31	1.00	37.28	37.35	3663.03911	91.6		1076	1568
8	2378-TCDF		54144.969	24085.801	30059	0.80	NO	26.90	1.00	26.87	26.94	392.08123	98.0		664	1318
9	12378-PeCDF		258549.031	156740.547	101808	1.54	NO	31.07	1.00	31.04	31.10	1962.40752	98.1		1448	2754
10	23478-PeCDF		260197.164	156441.922	103755	1.51	NO	31.79	1.17	31.76	31.83	1939.20579	97.0		1448	2754
11	123478-HxCDF		232478.282	126738.680	105740	1.20	NO	33.59	0.98	33.56	33.62	2110.05328	105.5		5043	2687
12	123678-HxCDF		261436.055	142215.141	119221	1.19	NO	33.66	1.00	33.63	33.69	2130.34788	106.5		5043	2687
13	234678-HxCDF		224740.469	121597.922	103143	1.18	NO	34.00	0.99	33.96	34.03	1978.42413	98.9		5043	2687
14	123789-HxCDF		205142.406	113375.281	91767	1.24	NO	34.42	1.00	34.38	34.45	2191.29010	109.6		5043	2687
15	1234678-HpCDF		170909.824	111582.797	59327	1.88	NO	35.20	1.00	35.17	35.24	1949.26405	97.5		3353	1755
16	1234789-HpCDF		137303.453	90120.398	47183	1.91	NO	36.04	1.05	36.00	36.07	2032.65886	101.6		3353	1755
17	OCDF		287922.969	135713.703	152209	0.89	NO	37.40	1.00	37.36	37.43	3419.41686	85.5		1525	2372
18	37Cl-2378-TCDD FS		189.235	189.235				27.83	1.00	27.79	27.86	1.72711	0.4		647	
19	13C-123478-HxCDD FS														2627	1945
20	13C-23478-PeCDF FS		1094.707	726.668	368	1.97	YES	31.78	1.17	31.75	31.82	7.71681	0.2		1459	1947
21	13C-123478-HxCDF FS														3960	3885
22	13C-1234789-HpCDF FS		1131.193	340.320	791	0.43	NO	36.03	1.05	35.99	36.06	16.70890	0.4		1124	1947
23	13C-2378-TCDD ES		383625.094	167460.422	216165	0.77	NO	27.80	1.03	27.76	27.83	2150.42037	53.8		2515	1933
24	13C-12378-PeCDD ES		401720.234	243912.328	157808	1.55	NO	32.00	1.18	31.97	32.04	2719.21947	68.0		1318	543
25	13C-123678-HxCDD ES		408251.094	226498.891	181752	1.25	NO	34.13	1.00	34.10	34.17	2708.44713	67.7		2627	1945
26	13C-1234678-HpCDD ES		349043.610	178812.063	170232	1.05	NO	35.77	1.04	35.74	35.81	3175.05918	79.4		1988	1714
27	13C-OCDD ES		560577.251	270547.438	290030	0.93	NO	37.30	1.09	37.27	37.34	6027.17560	75.3		2174	3406
28	13C-2378-TCDF ES		561608.610	244602.922	317006	0.77	NO	26.89	0.99	26.86	26.92	2145.82697	53.6		5057	3042
29	13C-12378-PeCDF ES		545294.469	336555.188	208739	1.61	NO	31.06	1.15	31.03	31.09	2462.66086	61.6		1459	1947
30	13C-123678-HxCDF ES		457402.141	155789.578	301613	0.52	NO	33.65	0.98	33.62	33.69	2551.92154	63.8		3960	3885
31	13C-1234678-HpCDF ES		358035.297	113206.297	244829	0.46	NO	35.20	1.03	35.17	35.24	2607.58014	65.2		1124	1947
32	13C-123789-HxCDF CS		356786.696	120588.180	236199	0.51	NO	34.40	1.00	34.37	34.44	2624.14717	65.6		3960	3885
33	13C-1234-TCDD IS		782843.094	343457.938	439385	0.78	NO	27.11	0.00	27.08	27.15	41.15653	1.0		2515	1933
34	13C-123789-HxCDD IS		544080.406	302637.781	241443	1.25	NO	34.26	0.00	34.23	34.29	39.68649	1.0		2627	1945
35	Total-Tetradioxins	1		19177.227								436.34650			1188	
36	Total-Pentadioxins	1		123778.227								2098.06564			897	
37	Total-Hexadioxins	5		320320.690								6549.88072			1839	

Name: 7-160821A04, Date: 21-Aug-2016, Time: 13:43:31, ID: WG2360127-4, Description: M23 LCSD, Vial: Tray1:19

	Target Analyte	#Hom	Total Area	Ion1 Area	Ion2 Area	Ra	Ra Fail=YES	RT	RRT	RT LCL	RT UCL	pg	%Rec	Mod.Comment	Noise 1	Noise 2
38	Total-Heptadioxins	2		89094.565								1950.42513			2155	
39	Total-OCDD	1		120107.000								3663.03911			1076	
40	Total-Tetrafurans	2		24412.780								397.16977			664	
41	Total-PeCDF-F1			0.000											639	
42	Total-Pentafurans	3		313502.826								3905.49346			1448	
43	Total-Hexafurans	6		505403.541								8434.58528			5043	
44	Total-Heptafurans	3		202816.516								4004.83047			3353	
45	Totals-OCDF	1		135713.703								3419.41686			1525	
46	Totals-37Cl-2378-TCDD	2		340.418								3.10693			647	

Quantify Sample Summary Report **MassLynx MassLynx V4.1 SCN 901**

Dataset: C:\MassLynx\Dioxin.PRO\Results Files\7-160821A-0822rs.qld

Last Altered: Monday, August 22, 2016 12:53:12 Eastern Daylight Time
Printed: Monday, August 22, 2016 14:27:46 Eastern Daylight Time

Name: 7-160821A09, Date: 21-Aug-2016, Time: 17:13:23, ID: WG2360127-1, Description: M23 MB, Vial: Tray1:22

	Target Analyte	#Hom	Total Area	Ion1 Area	Ion2 Area	Ra	Ra Fail=YES	RT	RRT	RT LCL	RT UCL	pg	%Rec	Mod.Comment	Noise 1	Noise 2
1	2378-TCDD														1075	556
2	12378-PeCDD														821	538
3	123478-HxCDD														1076	837
4	123678-HxCDD														1076	837
5	123789-HxCDD														1076	837
6	1234678-HpCDD														543	497
7	OCDD														436	544
8	2378-TCDF														605	1013
9	12378-PeCDF														457	613
10	23478-PeCDF														457	613
11	123478-HxCDF														729	975
12	123678-HxCDF														729	975
13	234678-HxCDF														729	975
14	123789-HxCDF														729	975
15	1234678-HpCDF														413	436
16	1234789-HpCDF														413	436
17	OCDF														369	764
18	37Cl-2378-TCDD FS														705	
19	13C-123478-HxCDD FS														4312	3036
20	13C-23478-PeCDF FS		755.063	584.253	171	3.42	YES	31.79	1.17	31.76	31.83	4.82809	0.1		1903	2090
21	13C-123478-HxCDF FS														3768	5483
22	13C-1234789-HpCDF FS		797.829	344.900	453	0.76	YES	36.03	1.05	35.99	36.06	12.51458	0.3		2305	2702
23	13C-2378-TCDD ES		436932.906	188655.781	248277	0.76	NO	27.80	1.03	27.76	27.83	2307.65385	57.7		2349	1650
24	13C-12378-PeCDD ES		398209.359	243442.000	154767	1.57	NO	32.00	1.18	31.97	32.04	2539.63657	63.5		1079	1265
25	13C-123678-HxCDD ES		382669.719	220634.188	162036	1.36	NO	34.14	1.00	34.10	34.17	2459.48244	61.5		4312	3036
26	13C-1234678-HpCDD ES		326111.641	166075.813	160036	1.04	NO	35.77	1.04	35.74	35.81	2873.85636	71.8		4796	2447
27	13C-OCDD ES		510046.797	246841.484	263205	0.94	NO	37.30	1.09	37.27	37.34	5312.69669	66.4		2896	3140
28	13C-2378-TCDF ES		680526.907	298170.563	382356	0.78	NO	26.89	0.99	26.86	26.92	2449.88557	61.2		4336	2150
29	13C-12378-PeCDF ES		601144.391	371681.375	229463	1.62	NO	31.06	1.15	31.03	31.09	2557.94893	63.9		1903	2090
30	13C-123678-HxCDF ES		451235.657	152737.219	298498	0.51	NO	33.65	0.98	33.62	33.69	2438.92900	61.0		3768	5483
31	13C-1234678-HpCDF ES		337155.586	106069.539	231086	0.46	NO	35.20	1.03	35.17	35.24	2378.85956	59.5		2305	2702
32	13C-123789-HxCDF CS		397759.906	137752.453	260007	0.53	NO	34.41	1.00	34.38	34.44	2834.17827	70.9		3768	5483
33	13C-1234-TCDD IS		830874.001	360345.938	470528	0.77	NO	27.11	0.00	27.08	27.15	43.68167	1.1		2349	1650
34	13C-123789-HxCDD IS		561612.109	327505.281	234107	1.40	NO	34.27	0.00	34.23	34.30	40.96530	1.0		4312	3036
35	Total-Tetradioxins			0.000											1075	
36	Total-Pentadioxins			0.000											821	
37	Total-Hexadioxins			0.000											1076	

Name: 7-160821A09, Date: 21-Aug-2016, Time: 17:13:23, ID: WG2360127-1, Description: M23 MB, Vial: Tray1:22

	Target Analyte	#Hom	Total Area	Ion1 Area	Ion2 Area	Ra	Ra Fail=YES	RT	RRT	RT LCL	RT UCL	pg	%Rec	Mod.Comment	Noise 1	Noise 2
38	Total-Heptadioxins			0.000											543	
39	Total-OCDD			0.000											436	
40	Total-Tetrafurans			0.000											605	
41	Total-PeCDF-F1			0.000											652	
42	Total-Pentafurans			0.000											457	
43	Total-Hexafurans			0.000											729	
44	Total-Heptafurans			0.000											413	
45	Totals-OCDF			0.000											369	
46	Totals-37Cl-2378-TCDD			0.000											705	

Quantify Sample Summary Report **MassLynx MassLynx V4.1 SCN 901**

Dataset: C:\MassLynx\Dioxin.PRO\Results Files\7-160821A-0822rs.qld

Last Altered: Monday, August 22, 2016 12:53:12 Eastern Daylight Time
Printed: Monday, August 22, 2016 14:27:46 Eastern Daylight Time

Name: 7-160821A10, Date: 21-Aug-2016, Time: 17:55:18, ID: WG2360127-5, Description: M23 MB, Vial: Tray1:23

	Target Analyte	#Hom	Total Area	Ion1 Area	Ion2 Area	Ra	Ra Fail=YES	RT	RRT	RT LCL	RT UCL	pg	%Rec	Mod.Comment	Noise 1	Noise 2
1	2378-TCDD														897	535
2	12378-PeCDD														560	531
3	123478-HxCDD														725	786
4	123678-HxCDD														725	786
5	123789-HxCDD														725	786
6	1234678-HpCDD														504	519
7	OCDD														391	474
8	2378-TCDF														489	881
9	12378-PeCDF														536	517
10	23478-PeCDF														536	517
11	123478-HxCDF														715	838
12	123678-HxCDF														715	838
13	234678-HxCDF														715	838
14	123789-HxCDF														715	838
15	1234678-HpCDF														537	635
16	1234789-HpCDF														537	635
17	OCDF														404	677
18	37Cl-2378-TCDD FS														686	
19	13C-123478-HxCDD FS														2627	3753
20	13C-23478-PeCDF FS		1011.424	741.102	270	2.74	YES	31.80	1.17	31.77	31.84	6.85072	0.2		2740	2019
21	13C-123478-HxCDF FS														4548	6423
22	13C-1234789-HpCDF FS		1043.753	306.472	737	0.42	NO	36.03	1.05	35.99	36.06	14.60575	0.4		2332	1501
23	13C-2378-TCDD ES		396763.313	171374.516	225389	0.76	NO	27.80	1.03	27.76	27.83	2122.20731	53.1		2680	1945
24	13C-12378-PeCDD ES		402296.422	247990.078	154306	1.61	NO	32.00	1.18	31.97	32.04	2598.40394	65.0		2726	987
25	13C-123678-HxCDD ES		413485.141	230973.625	182512	1.27	NO	34.13	1.00	34.10	34.17	2621.28738	65.5		2627	3753
26	13C-1234678-HpCDD ES		355723.766	181713.875	174010	1.04	NO	35.77	1.04	35.74	35.81	3092.05164	77.3		2537	3196
27	13C-OCDD ES		566416.781	269633.250	296784	0.91	NO	37.30	1.09	37.27	37.34	5819.37321	72.7		2191	1902
28	13C-2378-TCDF ES		638079.969	273747.094	364333	0.75	NO	26.87	0.99	26.84	26.91	2326.35504	58.2		4035	2625
29	13C-12378-PeCDF ES		567503.360	342354.344	225149	1.52	NO	31.05	1.15	31.02	31.08	2445.58012	61.1		2740	2019
30	13C-123678-HxCDF ES		446751.672	152505.641	294246	0.52	NO	33.65	0.98	33.62	33.69	2381.75472	59.5		4548	6423
31	13C-1234678-HpCDF ES		377929.492	117258.539	260671	0.45	NO	35.20	1.03	35.17	35.24	2630.17308	65.8		2332	1501
32	13C-123789-HxCDF CS		401808.562	138433.406	263375	0.53	NO	34.40	1.00	34.37	34.44	2823.97239	70.6		4548	6423
33	13C-1234-TCDD IS		820417.250	362639.156	457778	0.79	NO	27.11	0.00	27.08	27.15	43.13192	1.1		2680	1945
34	13C-123789-HxCDD IS		569378.891	317436.719	251942	1.26	NO	34.26	0.00	34.23	34.29	41.53182	1.0		2627	3753
35	Total-Tetradioxins			0.000											897	
36	Total-Pentadioxins			0.000											560	
37	Total-Hexadioxins			0.000											725	

Quantify Sample Summary Report **MassLynx MassLynx V4.1 SCN 901**

Dataset: C:\MassLynx\Dioxin.PRO\Results Files\7-160821A-0822rs.qld

Last Altered: Monday, August 22, 2016 12:53:12 Eastern Daylight Time
Printed: Monday, August 22, 2016 14:27:46 Eastern Daylight Time

Name: 7-160821A10, Date: 21-Aug-2016, Time: 17:55:18, ID: WG2360127-5, Description: M23 MB, Vial: Tray1:23

	Target Analyte	#Hom	Total Area	Ion1 Area	Ion2 Area	Ra	Ra Fail=YES	RT	RRT	RT LCL	RT UCL	pg	%Rec	Mod.Comment	Noise 1	Noise 2
38	Total-Heptadioxins			0.000											504	
39	Total-OCDD			0.000											391	
40	Total-Tetrafurans			0.000											489	
41	Total-PeCDF-F1			0.000											746	
42	Total-Pentafurans			0.000											536	
43	Total-Hexafurans			0.000											715	
44	Total-Heptafurans			0.000											537	
45	Totals-OCDF			0.000											404	
46	Totals-37Cl-2378-TCDD			0.000											686	

Quantify Sample Summary Report **MassLynx MassLynx V4.1 SCN 901**

Dataset: C:\MassLynx\Dioxin.PRO\Results Files\7-160821A-0822rs.qld

Last Altered: Monday, August 22, 2016 12:53:12 Eastern Daylight Time
Printed: Monday, August 22, 2016 14:27:46 Eastern Daylight Time

Name: 7-160821A12, Date: 21-Aug-2016, Time: 19:19:11, ID: L1806829-1, Description: M23, Vial: Tray1:25

	Target Analyte	#Hom	Total Area	Ion1 Area	Ion2 Area	Ra	Ra Fail=YES	RT	RRT	RT LCL	RT UCL	pg	%Rec	Mod.Comment	Noise 1	Noise 2
1	2378-TCDD														1091	552
2	12378-PeCDD														843	1033
3	123478-HxCDD														1644	1757
4	123678-HxCDD		279.676	101.380	178	0.57	YES	34.14	1.00	34.10	34.17	2.98145			1644	1757
5	123789-HxCDD														1644	1757
6	1234678-HpCDD		907.920	447.523	460	0.97	NO	35.77	1.00	35.74	35.81	10.38298			388	543
7	OCDD		868.149	377.734	490	0.77	NO	37.30	1.00	37.27	37.34	12.90839			547	580
8	2378-TCDF														880	972
9	12378-PeCDF														412	919
10	23478-PeCDF														412	919
11	123478-HxCDF														1425	1065
12	123678-HxCDF														1425	1065
13	234678-HxCDF														1425	1065
14	123789-HxCDF														1425	1065
15	1234678-HpCDF		491.840	369.950	122	3.04	YES	35.20	1.00	35.17	35.24	5.85612			371	616
16	1234789-HpCDF														371	616
17	OCDF														520	716
18	37Cl-2378-TCDD FS														671	
19	13C-123478-HxCDD FS														4363	4496
20	13C-23478-PeCDF FS		2443.629	1553.621	890	1.75	NO	31.79	1.17	31.76	31.83	16.16075	0.4		1795	2406
21	13C-123478-HxCDF FS														3058	5551
22	13C-1234789-HpCDF FS		1403.758	322.261	1081	0.30	YES	36.01	1.05	35.98	36.05	21.64639	0.5		2224	2642
23	13C-2378-TCDD ES		418297.313	186066.375	232231	0.80	NO	27.80	1.03	27.76	27.83	2432.83457	60.8		2306	1613
24	13C-12378-PeCDD ES		400262.235	244346.938	155915	1.57	NO	31.99	1.18	31.96	32.03	2811.10014	70.3		1244	1511
25	13C-123678-HxCDD ES		402049.000	222880.031	179169	1.24	NO	34.13	1.00	34.10	34.17	2757.57595	68.9		4363	4496
26	13C-1234678-HpCDD ES		343018.468	176289.484	166729	1.06	NO	35.76	1.04	35.73	35.80	3225.85711	80.6		4163	3208
27	13C-OCDD ES		538257.812	258883.531	279374	0.93	NO	37.30	1.09	37.27	37.34	5983.07170	74.8		1875	2813
28	13C-2378-TCDF ES		656834.250	288596.594	368238	0.78	NO	26.87	0.99	26.84	26.91	2603.92145	65.1		4266	2658
29	13C-12378-PeCDF ES		581226.110	353912.469	227314	1.56	NO	31.05	1.15	31.02	31.08	2723.51504	68.1		1795	2406
30	13C-123678-HxCDF ES		457063.266	155466.422	301597	0.52	NO	33.65	0.98	33.61	33.68	2636.33705	65.9		3058	5551
31	13C-1234678-HpCDF ES		342960.101	107807.398	235153	0.46	NO	35.19	1.03	35.16	35.23	2582.32506	64.6		2224	2642
32	13C-123789-HxCDF CS		367495.320	127729.789	239766	0.53	NO	34.40	1.00	34.37	34.44	2794.38885	69.9		3058	5551
33	13C-1234-TCDD IS		754507.531	329951.031	424557	0.78	NO	27.11	0.00	27.08	27.15	39.66684	1.0		2306	1613
34	13C-123789-HxCDD IS		526268.766	296726.125	229543	1.29	NO	34.25	0.00	34.22	34.29	38.38727	1.0		4363	4496
35	Total-Tetradioxins			0.000								0.00000			1091	
36	Total-Pentadioxins	1		485.210								8.00990			843	
37	Total-Hexadioxins	1		3861.319								78.55584			1644	

Quantify Sample Summary Report **MassLynx MassLynx V4.1 SCN 901**

Dataset: C:\MassLynx\Dioxin.PRO\Results Files\7-160821A-0822rs.qld

Last Altered: Monday, August 22, 2016 12:53:12 Eastern Daylight Time
Printed: Monday, August 22, 2016 14:27:46 Eastern Daylight Time

Name: 7-160821A12, Date: 21-Aug-2016, Time: 19:19:11, ID: L1806829-1, Description: M23, Vial: Tray1:25

	Target Analyte	#Hom	Total Area	Ion1 Area	Ion2 Area	Ra	Ra Fail=YES	RT	RRT	RT LCL	RT UCL	pg	%Rec	Mod.Comment	Noise 1	Noise 2
38	Total-Heptadioxins	2		1142.391								26.59797			388	
39	Total-OCDD	1		377.734								12.90839			547	
40	Total-Tetrafurans			0.000								0.00000			880	
41	Total-PeCDF-F1			0.000								0.00000			571	
42	Total-Pentafurans	1		502.021								5.97708			412	
43	Total-Hexafurans			0.000								0.00000			1425	
44	Total-Heptafurans			0.000								0.00000			371	
45	Totals-OCDF			0.000											520	
46	Totals-37Cl-2378-TCDD	4		4098.692								34.30725			671	

Quantify Sample Summary Report **MassLynx MassLynx V4.1 SCN 901**

Dataset: C:\MassLynx\Dioxin.PRO\Results Files\7-160821A-0822rs.qld

Last Altered: Monday, August 22, 2016 12:53:12 Eastern Daylight Time
Printed: Monday, August 22, 2016 14:27:46 Eastern Daylight Time

Name: 7-160821A13, Date: 21-Aug-2016, Time: 20:01:07, ID: L1806829-2, Description: M23, Vial: Tray1:26

	Target Analyte	#Hom	Total Area	Ion1 Area	Ion2 Area	Ra	Ra Fail=YES	RT	RRT	RT LCL	RT UCL	pg	%Rec	Mod.Comment	Noise 1	Noise 2
1	2378-TCDD		1249.767	372.141	878	0.42	YES	27.83	1.00	27.79	27.86	13.91258		RS160822MB	1196	1216
2	12378-PeCDD		2271.109	1374.232	897	1.53	NO	32.02	1.00	31.98	32.05	28.31406		RS160822MS	1290	957
3	123478-HxCDD		1108.429	608.807	500	1.22	NO	34.10	1.00	34.07	34.13	14.98530		RS160822MB	2010	2748
4	123678-HxCDD		3035.915	1672.268	1364	1.23	NO	34.14	1.00	34.11	34.18	36.73101		RS160822MB	2010	2748
5	123789-HxCDD		905.623	438.418	467	0.94	YES	34.25	1.00	34.21	34.28	12.17850		RS160822MB	2010	2748
6	1234678-HpCDD		5014.596	2665.830	2349	1.13	NO	35.78	1.00	35.75	35.82	67.56742		RS160822MB	639	1303
7	OCDD		1510.214	729.151	781	0.93	NO	37.31	1.00	37.28	37.35	25.69523			506	501
8	2378-TCDF		14235.951	6210.031	8026	0.77	NO	26.89	1.00	26.86	26.92	113.41746		RS160822MS	1570	2006
9	12378-PeCDF		8910.040	5305.575	3604	1.47	NO	31.07	1.00	31.04	31.10	76.98319			1004	3462
10	23478-PeCDF		13881.991	8523.691	5358	1.59	NO	31.79	1.17	31.76	31.83	117.77228			1004	3462
11	123478-HxCDF		4710.440	2442.184	2268	1.08	NO	33.60	0.98	33.56	33.63	45.18162			1908	2597
12	123678-HxCDF		4478.245	2580.367	1898	1.36	NO	33.67	1.00	33.63	33.70	38.56401			1908	2597
13	234678-HxCDF		4437.989	2567.607	1870	1.37	NO	34.00	0.99	33.96	34.03	41.28703			1908	2597
14	123789-HxCDF														1908	2597
15	1234678-HpCDF		2489.778	1728.652	761	2.27	YES	35.20	1.00	35.17	35.24	31.58569			563	608
16	1234789-HpCDF		507.442	381.307	126	3.02	YES	36.03	1.05	35.99	36.06	8.35595		RS160822MA	563	608
17	OCDF		245.582	114.387	131	0.87	NO	37.40	1.00	37.37	37.44	3.47579		RS160822MB	399	627
18	37Cl-2378-TCDD FS		40232.137	40232.137				27.83	1.00	27.79	27.86	407.93264	102.0		1066	
19	13C-123478-HxCDD FS		298953.844	165337.641	133616	1.24	NO	34.09	0.99	34.05	34.12	4084.58558	102.1		2301	2857
20	13C-23478-PeCDF FS		502500.735	307796.688	194704	1.58	NO	31.78	1.17	31.75	31.82	4032.24461	100.8		2222	1620
21	13C-123478-HxCDF FS		340006.961	115189.633	224817	0.51	NO	33.58	0.98	33.55	33.62	3712.73533	92.8		4480	5419
22	13C-1234789-HpCDF FS		252071.562	76900.828	175171	0.44	NO	36.03	1.05	35.99	36.06	4141.53213	103.5		1922	3887
23	13C-2378-TCDD ES		345310.907	148787.594	196523	0.76	NO	27.80	1.03	27.76	27.83	1885.49937	47.1		1940	1538
24	13C-12378-PeCDD ES		338042.625	208101.156	129941	1.60	NO	32.00	1.18	31.97	32.04	2228.90602	55.7		974	714
25	13C-123678-HxCDD ES		354248.547	189577.063	164671	1.15	NO	34.14	1.00	34.10	34.17	2365.03122	59.1		2301	2857
26	13C-1234678-HpCDD ES		291132.313	148555.016	142577	1.04	NO	35.77	1.04	35.74	35.81	2665.00691	66.6		2996	5424
27	13C-OCDD ES		470385.610	223037.016	247349	0.90	NO	37.30	1.09	37.27	37.34	5089.41890	63.6		2181	3648
28	13C-2378-TCDF ES		510455.969	222890.406	287566	0.78	NO	26.89	0.99	26.86	26.92	1899.84848	47.5		3958	2392
29	13C-12378-PeCDF ES		479028.235	292340.469	186688	1.57	NO	31.06	1.15	31.03	31.09	2107.33881	52.7		2222	1620
30	13C-123678-HxCDF ES		432821.563	149190.688	283631	0.53	NO	33.65	0.98	33.62	33.69	2430.04216	60.8		4480	5419
31	13C-1234678-HpCDF ES		321884.219	99179.531	222705	0.45	NO	35.20	1.03	35.17	35.24	2359.10517	59.0		1922	3887
32	13C-123789-HxCDF CS		350669.742	116243.117	234427	0.50	NO	34.41	1.00	34.38	34.44	2595.45573	64.9		4480	5419
33	13C-1234-TCDD IS		803664.875	353606.031	450059	0.79	NO	27.11	0.00	27.08	27.15	42.25120	1.1		1940	1538
34	13C-123789-HxCDD IS		540663.797	283138.781	257525	1.10	NO	34.27	0.00	34.23	34.30	39.43728	1.0		2301	2857
35	Total-Tetradioxins	8		171229.422								4397.14222			1196	
36	Total-Pentadioxins	6		131876.049								2652.63899			1290	
37	Total-Hexadioxins	5		86855.519								2024.23081			2010	

Quantify Sample Summary Report **MassLynx MassLynx V4.1 SCN 901**

Dataset: C:\MassLynx\Dioxin.PRO\Results Files\7-160821A-0822rs.qld

Last Altered: Monday, August 22, 2016 12:53:12 Eastern Daylight Time
Printed: Monday, August 22, 2016 14:27:46 Eastern Daylight Time

Name: 7-160821A13, Date: 21-Aug-2016, Time: 20:01:07, ID: L1806829-2, Description: M23, Vial: Tray1:26

	Target Analyte	#Hom	Total Area	Ion1 Area	Ion2 Area	Ra	Ra Fail=YES	RT	RRT	RT LCL	RT UCL	pg	%Rec	Mod.Comment	Noise 1	Noise 2
38	Total-Heptadioxins	2		7132.988								184.35246			639	
39	Total-OCDD	1		729.151								25.69523			506	
40	Total-Tetrafurans	18		368292.994								6857.31733			1570	
41	Total-PeCDF-F1	1		56467.926								785.02077			797	
42	Total-Pentafurans	13		137559.274								1947.97237			1004	
43	Total-Hexafurans	8		27120.002								458.06115			1908	
44	Total-Heptafurans			0.000								0.00000			563	
45	Totals-OCDF	1		114.387								3.47579			399	
46	Totals-37Cl-2378-TCDD	10		47861.495								485.29030			1066	

Quantify Sample Summary Report **MassLynx MassLynx V4.1 SCN 901**

Dataset: C:\MassLynx\Dioxin.PRO\Results Files\7-160821A-0822rs.qld

Last Altered: Monday, August 22, 2016 12:53:12 Eastern Daylight Time
Printed: Monday, August 22, 2016 14:27:46 Eastern Daylight Time

Name: 7-160821A14, Date: 21-Aug-2016, Time: 20:43:04, ID: L1806829-3, Description: M23, Vial: Tray1:27

	Target Analyte	#Hom	Total Area	Ion1 Area	Ion2 Area	Ra	Ra Fail=YES	RT	RRT	RT LCL	RT UCL	pg	%Rec	Mod.Comment	Noise 1	Noise 2
1	2378-TCDD														997	594
2	12378-PeCDD														613	1165
3	123478-HxCDD														695	761
4	123678-HxCDD														695	761
5	123789-HxCDD														695	761
6	1234678-HpCDD														753	474
7	OCDD														541	398
8	2378-TCDF														570	896
9	12378-PeCDF														533	622
10	23478-PeCDF														533	622
11	123478-HxCDF														680	639
12	123678-HxCDF														680	639
13	234678-HxCDF														680	639
14	123789-HxCDF														680	639
15	1234678-HpCDF														501	465
16	1234789-HpCDF														501	465
17	OCDF														440	506
18	37Cl-2378-TCDD FS		38225.930	38225.930				27.83	1.00	27.79	27.86	401.02392	100.3		831	
19	13C-123478-HxCDD FS		247242.484	137162.000	110080	1.25	NO	34.08	0.99	34.05	34.11	3531.02491	88.3		2752	3673
20	13C-23478-PeCDF FS		461130.907	278128.188	183003	1.52	NO	31.78	1.17	31.75	31.82	3922.63409	98.1		2470	1790
21	13C-123478-HxCDF FS		300986.930	104373.133	196614	0.53	NO	33.58	0.98	33.55	33.62	3740.29406	93.5		4904	5571
22	13C-1234789-HpCDF FS		201046.801	63940.473	137106	0.47	NO	36.03	1.05	35.99	36.06	4042.08942	101.1		2292	2145
23	13C-2378-TCDD ES		333743.969	143434.078	190310	0.75	NO	27.81	1.03	27.78	27.85	2728.25214	68.2		2219	1772
24	13C-12378-PeCDD ES		309042.390	191899.984	117142	1.64	NO	32.00	1.18	31.97	32.04	3050.65664	76.3		790	943
25	13C-123678-HxCDD ES		338902.094	187866.703	151035	1.24	NO	34.14	1.00	34.10	34.17	3284.46902	82.1		2752	3673
26	13C-1234678-HpCDD ES		238095.946	122250.016	115846	1.06	NO	35.77	1.04	35.74	35.81	3163.89489	79.1		2132	4002
27	13C-OCDD ES		373223.687	175253.906	197970	0.89	NO	37.30	1.09	37.27	37.34	5861.99558	73.3		2942	2547
28	13C-2378-TCDF ES		509426.109	223389.453	286037	0.78	NO	26.89	0.99	26.86	26.92	2838.55206	71.0		3767	2443
29	13C-12378-PeCDF ES		451874.376	273264.563	178610	1.53	NO	31.06	1.14	31.03	31.09	2976.08925	74.4		2470	1790
30	13C-123678-HxCDF ES		380326.828	130463.875	249863	0.52	NO	33.65	0.98	33.62	33.69	3099.73094	77.5		4904	5571
31	13C-1234678-HpCDF ES		263043.829	82597.188	180447	0.46	NO	35.20	1.03	35.17	35.24	2798.58081	70.0		2292	2145
32	13C-123789-HxCDF CS		262910.859	89864.375	173046	0.52	NO	34.41	1.00	34.38	34.44	2824.78874	70.6		4904	5571
33	13C-1234-TCDD IS		536809.266	235350.828	301458	0.78	NO	27.13	0.00	27.09	27.16	28.22176	0.7		2219	1772
34	13C-123789-HxCDD IS		372447.594	207520.953	164927	1.26	NO	34.26	0.00	34.23	34.29	27.16720	0.7		2752	3673
35	Total-Tetradioxins			0.000											997	
36	Total-Pentadioxins			0.000											613	
37	Total-Hexadioxins			0.000											695	

Quantify Sample Summary Report **MassLynx MassLynx V4.1 SCN 901**

Dataset: C:\MassLynx\Dioxin.PRO\Results Files\7-160821A-0822rs.qld

Last Altered: Monday, August 22, 2016 12:53:12 Eastern Daylight Time
Printed: Monday, August 22, 2016 14:27:46 Eastern Daylight Time

Name: 7-160821A14, Date: 21-Aug-2016, Time: 20:43:04, ID: L1806829-3, Description: M23, Vial: Tray1:27

	Target Analyte	#Hom	Total Area	Ion1 Area	Ion2 Area	Ra	Ra Fail=YES	RT	RRT	RT LCL	RT UCL	pg	%Rec	Mod.Comment	Noise 1	Noise 2
38	Total-Heptadioxins			0.000											753	
39	Total-OCDD			0.000											541	
40	Total-Tetrafurans			0.000											570	
41	Total-PeCDF-F1			0.000											609	
42	Total-Pentafurans			0.000											533	
43	Total-Hexafurans			0.000											680	
44	Total-Heptafurans			0.000											501	
45	Totals-OCDF			0.000											440	
46	Totals-37Cl-2378-TCDD	2		38619.899								405.15701			831	

Quantify Sample Summary Report **MassLynx MassLynx V4.1 SCN 901**

Dataset: C:\MassLynx\Dioxin.PRO\Results Files\7-160821A-0822rs.qld

Last Altered: Monday, August 22, 2016 12:53:12 Eastern Daylight Time
Printed: Monday, August 22, 2016 14:27:46 Eastern Daylight Time

Name: 7-160821A15, Date: 21-Aug-2016, Time: 21:24:59, ID: L1806829-4, Description: M23, Vial: Tray1:28

	Target Analyte	#Hom	Total Area	Ion1 Area	Ion2 Area	Ra	Ra Fail=YES	RT	RRT	RT LCL	RT UCL	pg	%Rec	Mod.Comment	Noise 1	Noise 2
1	2378-TCDD														1166	636
2	12378-PeCDD														743	692
3	123478-HxCDD														910	1155
4	123678-HxCDD														910	1155
5	123789-HxCDD														910	1155
6	1234678-HpCDD		1072.015	553.632	518	1.07	NO	35.77	1.00	35.74	35.81	12.27376		RS160822MB	528	558
7	OCDD		775.380	346.846	429	0.81	NO	37.31	1.00	37.28	37.35	10.80937		RS160822MB	438	393
8	2378-TCDF														1507	1651
9	12378-PeCDF		300.396	192.138	108	1.77	NO	31.07	1.00	31.04	31.10	2.13558			1280	1282
10	23478-PeCDF		774.534	459.928	315	1.46	NO	31.79	1.17	31.76	31.83	5.40675			1280	1282
11	123478-HxCDF		402.847	135.492	267	0.51	YES	33.59	0.98	33.56	33.62	3.84578			1510	2319
12	123678-HxCDF		382.092	252.694	129	1.95	YES	33.67	1.00	33.63	33.70	3.27481			1510	2319
13	234678-HxCDF														1510	2319
14	123789-HxCDF														1510	2319
15	1234678-HpCDF		811.564	545.994	266	2.06	NO	35.20	1.00	35.17	35.24	9.09875			748	731
16	1234789-HpCDF														748	731
17	OCDF														379	799
18	37Cl-2378-TCDD FS		154.103	154.103				27.80	1.00	27.76	27.83	1.30543	0.3		711	
19	13C-123478-HxCDD FS														3971	2494
20	13C-23478-PeCDF FS		2533.088	1631.218	902	1.81	YES	31.80	1.17	31.77	31.84	16.72497	0.4		1770	1577
21	13C-123478-HxCDF FS														3478	3345
22	13C-1234789-HpCDF FS		1427.794	482.830	945	0.51	YES	36.03	1.05	35.99	36.06	20.73156	0.5		1069	2389
23	13C-2378-TCDD ES		413316.640	179798.234	233518	0.77	NO	27.80	1.03	27.76	27.83	2462.87553	61.6		2643	1576
24	13C-12378-PeCDD ES		401693.797	245975.797	155718	1.58	NO	32.00	1.18	31.97	32.04	2890.40631	72.3		815	1043
25	13C-123678-HxCDD ES		401044.828	222361.953	178683	1.24	NO	34.13	1.00	34.10	34.17	2763.04854	69.1		3971	2494
26	13C-1234678-HpCDD ES		342621.891	179742.688	162879	1.10	NO	35.77	1.04	35.74	35.81	3236.60596	80.9		2594	2726
27	13C-OCDD ES		574092.969	264848.438	309245	0.86	NO	37.30	1.09	37.27	37.34	6410.07621	80.1		2726	2243
28	13C-2378-TCDF ES		664117.219	291654.063	372463	0.78	NO	26.87	0.99	26.84	26.91	2697.42203	67.4		4168	2354
29	13C-12378-PeCDF ES		582178.657	357280.188	224898	1.59	NO	31.05	1.15	31.02	31.08	2794.94336	69.9		1770	1577
30	13C-123678-HxCDF ES		434875.047	150218.391	284657	0.53	NO	33.65	0.98	33.62	33.69	2519.62670	63.0		3478	3345
31	13C-1234678-HpCDF ES		364225.578	114970.547	249255	0.46	NO	35.20	1.03	35.17	35.24	2754.76687	68.9		1069	2389
32	13C-123789-HxCDF CS		368217.578	123719.984	244498	0.51	NO	34.40	1.00	34.37	34.44	2812.46187	70.3		3478	3345
33	13C-1234-TCDD IS		736430.062	322874.156	413556	0.78	NO	27.11	0.00	27.08	27.15	38.71645	1.0		2643	1576
34	13C-123789-HxCDD IS		523914.594	289530.219	234384	1.24	NO	34.26	0.00	34.23	34.29	38.21555	1.0		3971	2494
35	Total-Tetradioxins	1		573.499								12.98844			1166	
36	Total-Pentadioxins	2		3078.777								51.58712			743	
37	Total-Hexadioxins	2		4763.373								99.52159			910	

Quantify Sample Summary Report **MassLynx MassLynx V4.1 SCN 901**

Dataset: C:\MassLynx\Dioxin.PRO\Results Files\7-160821A-0822rs.qld

Last Altered: Monday, August 22, 2016 12:53:12 Eastern Daylight Time
Printed: Monday, August 22, 2016 14:27:46 Eastern Daylight Time

Name: 7-160821A15, Date: 21-Aug-2016, Time: 21:24:59, ID: L1806829-4, Description: M23, Vial: Tray1:28

	Target Analyte	#Hom	Total Area	Ion1 Area	Ion2 Area	Ra	Ra Fail=YES	RT	RRT	RT LCL	RT UCL	pg	%Rec	Mod.Comment	Noise 1	Noise 2
38	Total-Heptadioxins	2		1331.157								31.08108			528	
39	Total-OCDD	1		346.846								10.80937			438	
40	Total-Tetrafurans	4		1942.526								27.78823			1507	
41	Total-PeCDF-F1	1		2112.091								24.66675			561	
42	Total-Pentafurans	5		1848.844								21.29546			1280	
43	Total-Hexafurans	3		2801.750								47.90758			1510	
44	Total-Heptafurans	2		989.468								17.81578			748	
45	Totals-OCDF			0.000											379	
46	Totals-37Cl-2378-TCDD	7		5444.529								46.12146			711	

Quantify Sample Summary Report **MassLynx MassLynx V4.1 SCN 901**

Dataset: C:\MassLynx\Dioxin.PRO\Results Files\7-160821A-0822rs.qld

Last Altered: Monday, August 22, 2016 12:53:12 Eastern Daylight Time
Printed: Monday, August 22, 2016 14:27:46 Eastern Daylight Time

Name: 7-160821A16, Date: 21-Aug-2016, Time: 22:06:55, ID: L1806829-5, Description: M23, Vial: Tray1:29

	Target Analyte	#Hom	Total Area	Ion1 Area	Ion2 Area	Ra	Ra Fail=YES	RT	RRT	RT LCL	RT UCL	pg	%Rec	Mod.Comment	Noise 1	Noise 2
1	2378-TCDD														1458	1735
2	12378-PeCDD		2145.473	1359.299	786	1.73	NO	32.00	1.00	31.97	32.04	32.56132			1652	902
3	123478-HxCDD		1994.621	991.663	1003	0.99	YES	34.08	1.00	34.05	34.11	29.85496			1896	2039
4	123678-HxCDD		3661.709	2130.146	1532	1.39	NO	34.13	1.00	34.09	34.16	49.04849			1896	2039
5	123789-HxCDD		1384.171	651.700	732	0.89	YES	34.25	1.00	34.22	34.29	20.60793			1896	2039
6	1234678-HpCDD		5505.679	2767.431	2738	1.01	NO	35.76	1.00	35.73	35.80	89.83371			1035	822
7	OCDD		1930.671	946.621	984	0.96	NO	37.30	1.00	37.26	37.33	40.22647		RS160822MB	473	565
8	2378-TCDF		12330.378	5150.871	7180	0.72	NO	26.87	1.00	26.84	26.91	115.20186		RS160822MS	1460	1625
9	12378-PeCDF		11657.220	6876.711	4781	1.44	NO	31.06	1.00	31.03	31.09	121.49159			1975	5361
10	23478-PeCDF		26177.166	16382.234	9795	1.67	NO	31.78	1.17	31.75	31.82	267.88532			1975	5361
11	123478-HxCDF		10556.483	5658.648	4898	1.16	NO	33.58	0.98	33.54	33.61	123.21923			2510	1248
12	123678-HxCDF		9506.154	5008.620	4498	1.11	NO	33.65	1.00	33.61	33.68	99.61806			2510	1248
13	234678-HxCDF		13520.952	7290.451	6231	1.17	NO	33.98	0.99	33.94	34.01	153.07124			2510	1248
14	123789-HxCDF		1702.415	851.578	851	1.00	YES	34.42	1.01	34.39	34.46	23.38611			2510	1248
15	1234678-HpCDF		7459.946	4763.386	2697	1.77	NO	35.19	1.00	35.16	35.23	114.25330			435	955
16	1234789-HpCDF		686.554	409.377	277	1.48	YES	36.01	1.05	35.98	36.05	13.64857			435	955
17	OCDF		631.047	279.037	352	0.79	NO	37.40	1.00	37.36	37.43	10.93726			385	583
18	37Cl-2378-TCDD FS		33820.801	33820.801				27.81	1.00	27.78	27.85	407.61422	101.9		848	
19	13C-123478-HxCDD FS		240074.468	132295.859	107779	1.23	NO	34.07	0.99	34.03	34.10	3631.51874	90.8		4572	2298
20	13C-23478-PeCDF FS		415906.907	250070.219	165837	1.51	NO	31.77	1.17	31.74	31.80	4025.69865	100.6		1818	2920
21	13C-123478-HxCDF FS		291676.250	101005.375	190671	0.53	NO	33.57	0.98	33.54	33.60	3875.84275	96.9		3133	3839
22	13C-1234789-HpCDF FS		198328.480	62117.605	136211	0.46	NO	36.01	1.05	35.98	36.05	3933.91999	98.3		2221	2922
23	13C-2378-TCDD ES		290509.414	124677.789	165832	0.75	NO	27.80	1.03	27.76	27.83	2343.95173	58.6		2358	1505
24	13C-12378-PeCDD ES		277687.758	168505.063	109183	1.54	NO	31.99	1.18	31.96	32.03	2705.51151	67.6		2571	1695
25	13C-123678-HxCDD ES		319970.265	178590.859	141379	1.26	NO	34.13	1.00	34.09	34.16	3156.21180	78.9		4572	2298
26	13C-1234678-HpCDD ES		240416.007	124931.273	115485	1.08	NO	35.76	1.04	35.73	35.80	3251.61431	81.3		1849	2049
27	13C-OCDD ES		384117.797	180455.891	203662	0.89	NO	37.29	1.09	37.25	37.32	6140.53651	76.8		3341	2010
28	13C-2378-TCDF ES		435279.875	190252.359	245028	0.78	NO	26.87	0.99	26.84	26.91	2393.87588	59.8		4042	1701
29	13C-12378-PeCDF ES		397124.016	246810.516	150314	1.64	NO	31.05	1.15	31.02	31.08	2581.49783	64.5		1818	2920
30	13C-123678-HxCDF ES		355672.257	123292.398	232380	0.53	NO	33.64	0.98	33.61	33.67	2950.41174	73.8		3133	3839
31	13C-1234678-HpCDF ES		266622.274	82444.461	184178	0.45	NO	35.18	1.03	35.15	35.22	2887.16605	72.2		2221	2922
32	13C-123789-HxCDF CS		274356.344	93618.891	180737	0.52	NO	34.40	1.00	34.36	34.43	3000.25423	75.0		3133	3839
33	13C-1234-TCDD IS		543879.422	239982.391	303897	0.79	NO	27.11	0.00	27.08	27.15	28.59346	0.7		2358	1505
34	13C-123789-HxCDD IS		365931.312	201676.531	164255	1.23	NO	34.25	0.00	34.21	34.28	26.69188	0.7		4572	2298
35	Total-Tetradioxins	9		475482.956								14452.15728			1458	
36	Total-Pentadioxins	8		280955.734								6941.27834			1652	
37	Total-Hexadioxins	4		110612.580								2873.55484			1896	

Quantify Sample Summary Report **MassLynx MassLynx V4.1 SCN 901**

Dataset: C:\MassLynx\Dioxin.PRO\Results Files\7-160821A-0822rs.qld

Last Altered: Monday, August 22, 2016 12:53:12 Eastern Daylight Time
Printed: Monday, August 22, 2016 14:27:46 Eastern Daylight Time

Name: 7-160821A16, Date: 21-Aug-2016, Time: 22:06:55, ID: L1806829-5, Description: M23, Vial: Tray1:29

	Target Analyte	#Hom	Total Area	Ion1 Area	Ion2 Area	Ra	Ra Fail=YES	RT	RRT	RT LCL	RT UCL	pg	%Rec	Mod.Comment	Noise 1	Noise 2
38	Total-Heptadioxins	2		9350.355								298.73446			1035	
39	Total-OCDD	1		946.621								40.22647			473	
40	Total-Tetrafurans	19		587881.837								12620.45773			1460	
41	Total-PeCDF-F1	1		240632.984								4006.06296			1429	
42	Total-Pentafurans	13		383837.298								6501.15732			1975	
43	Total-Hexafurans	9		179270.884								3880.28994			2510	
44	Total-Heptafurans	3		13859.943								356.70379			435	
45	Totals-OCDF	1		279.037								10.93726			385	
46	Totals-37Cl-2378-TCDD	9		40670.993								490.17394			848	

Quantify Sample Summary Report **MassLynx MassLynx V4.1 SCN 901**

Dataset: C:\MassLynx\Dioxin.PRO\Results Files\7-160821A-0822rs.qld

Last Altered: Monday, August 22, 2016 12:53:12 Eastern Daylight Time
Printed: Monday, August 22, 2016 14:27:46 Eastern Daylight Time

Name: 7-160821A20, Date: 22-Aug-2016, Time: 01:02:20, ID: L1806829-6, Description: M23, Vial: Tray1:30

	Target Analyte	#Hom	Total Area	Ion1 Area	Ion2 Area	Ra	Ra Fail=YES	RT	RRT	RT LCL	RT UCL	pg	%Rec	Mod.Comment	Noise 1	Noise 2
1	2378-TCDD														897	570
2	12378-PeCDD														623	375
3	123478-HxCDD														1001	1049
4	123678-HxCDD														1001	1049
5	123789-HxCDD														1001	1049
6	1234678-HpCDD		192.087	95.850	96	1.00	NO	35.78	1.00	35.75	35.82	2.54711		RS160822MA	625	545
7	OCDD		285.858	159.639	126	1.26	YES	37.32	1.00	37.29	37.36	4.73913		RS160822MA	462	500
8	2378-TCDF														622	801
9	12378-PeCDF														549	578
10	23478-PeCDF														549	578
11	123478-HxCDF														701	756
12	123678-HxCDF														701	756
13	234678-HxCDF														701	756
14	123789-HxCDF														701	756
15	1234678-HpCDF														365	579
16	1234789-HpCDF														365	579
17	OCDF														397	560
18	37Cl-2378-TCDD FS														694	
19	13C-123478-HxCDD FS														2040	5557
20	13C-23478-PeCDF FS		702.093	427.172	275	1.55	NO	31.80	1.17	31.77	31.84	5.30000	0.1		1930	1639
21	13C-123478-HxCDF FS														5195	5338
22	13C-1234789-HpCDF FS		743.830	325.239	419	0.78	YES	36.03	1.05	35.99	36.06	12.43602	0.3		1764	2300
23	13C-2378-TCDD ES		353152.391	153442.719	199710	0.77	NO	27.80	1.03	27.76	27.83	2148.73145	53.7		2743	1314
24	13C-12378-PeCDD ES		356014.485	217839.172	138175	1.58	NO	32.00	1.18	31.97	32.04	2615.72363	65.4		921	1493
25	13C-123678-HxCDD ES		344358.344	188191.078	156167	1.21	NO	34.14	1.00	34.10	34.17	2514.28623	62.9		2040	5557
26	13C-1234678-HpCDD ES		295830.485	149620.547	146210	1.02	NO	35.77	1.04	35.74	35.81	2961.59834	74.0		2092	2321
27	13C-OCDD ES		482747.110	229411.141	253336	0.91	NO	37.30	1.09	37.27	37.34	5712.27567	71.4		1971	2706
28	13C-2378-TCDF ES		564394.297	244773.922	319620	0.77	NO	26.89	0.99	26.86	26.92	2340.70774	58.5		3827	2135
29	13C-12378-PeCDF ES		509202.203	311857.594	197345	1.58	NO	31.06	1.15	31.03	31.09	2496.13128	62.4		1930	1639
30	13C-123678-HxCDF ES		384538.969	131989.313	252550	0.52	NO	33.65	0.98	33.62	33.69	2361.13371	59.0		5195	5338
31	13C-1234678-HpCDF ES		316321.695	96328.836	219993	0.44	NO	35.20	1.03	35.17	35.24	2535.43161	63.4		1764	2300
32	13C-123789-HxCDF CS		337983.727	118379.414	219604	0.54	NO	34.41	1.00	34.38	34.44	2735.81312	68.4		5195	5338
33	13C-1234-TCDD IS		721225.532	315966.188	405259	0.78	NO	27.11	0.00	27.08	27.15	37.91710	0.9		2743	1314
34	13C-123789-HxCDD IS		494369.860	266203.063	228167	1.17	NO	34.27	0.00	34.23	34.30	36.06049	0.9		2040	5557
35	Total-Tetradioxins			0.000											897	
36	Total-Pentadioxins			0.000											623	
37	Total-Hexadioxins			0.000											1001	

Quantify Sample Summary Report **MassLynx MassLynx V4.1 SCN 901**

Dataset: C:\MassLynx\Dioxin.PRO\Results Files\7-160821A-0822rs.qld

Last Altered: Monday, August 22, 2016 12:53:12 Eastern Daylight Time
Printed: Monday, August 22, 2016 14:27:46 Eastern Daylight Time

Name: 7-160821A20, Date: 22-Aug-2016, Time: 01:02:20, ID: L1806829-6, Description: M23, Vial: Tray1:30

	Target Analyte	#Hom	Total Area	Ion1 Area	Ion2 Area	Ra	Ra Fail=YES	RT	RRT	RT LCL	RT UCL	pg	%Rec	Mod.Comment	Noise 1	Noise 2
38	Total-Heptadioxins	1		95.850								2.54711			625	
39	Total-OCDD			0.000								0.00000			462	
40	Total-Tetrafurans			0.000											622	
41	Total-PeCDF-F1			0.000											750	
42	Total-Pentafurans			0.000											549	
43	Total-Hexafurans			0.000											701	
44	Total-Heptafurans			0.000											365	
45	Totals-OCDF			0.000											397	
46	Totals-37Cl-2378-TCDD	5		4387.052								43.49469			694	

Quantify Sample Summary Report **MassLynx MassLynx V4.1 SCN 901**

Dataset: C:\MassLynx\Dioxin.PRO\Results Files\7-160821A-0822rs.qld

Last Altered: Monday, August 22, 2016 12:53:12 Eastern Daylight Time
Printed: Monday, August 22, 2016 14:27:46 Eastern Daylight Time

Name: 7-160821A21, Date: 22-Aug-2016, Time: 01:44:15, ID: L1806829-7, Description: M23, Vial: Tray1:31

	Target Analyte	#Hom	Total Area	Ion1 Area	Ion2 Area	Ra	Ra Fail=YES	RT	RRT	RT LCL	RT UCL	pg	%Rec	Mod.Comment	Noise 1	Noise 2
1	2378-TCDD														934	481
2	12378-PeCDD														655	506
3	123478-HxCDD														919	1128
4	123678-HxCDD														919	1128
5	123789-HxCDD														919	1128
6	1234678-HpCDD														561	694
7	OCDD														458	548
8	2378-TCDF														613	707
9	12378-PeCDF														476	640
10	23478-PeCDF														476	640
11	123478-HxCDF														700	764
12	123678-HxCDF														700	764
13	234678-HxCDF														700	764
14	123789-HxCDF														700	764
15	1234678-HpCDF														346	420
16	1234789-HpCDF														346	420
17	OCDF														462	751
18	37Cl-2378-TCDD FS		42096.789	42096.789				27.81	1.00	27.78	27.85	414.08568	103.5		835	
19	13C-123478-HxCDD FS		334319.703	184947.250	149372	1.24	NO	34.07	0.99	34.04	34.11	3954.49776	98.9		5588	2534
20	13C-23478-PeCDF FS		535760.844	328901.844	206859	1.59	NO	31.77	1.17	31.74	31.80	4024.20961	100.6		2342	4076
21	13C-123478-HxCDF FS		363564.336	125893.227	237671	0.53	NO	33.58	0.98	33.54	33.61	3690.88819	92.3		2498	7022
22	13C-1234789-HpCDF FS		264980.438	83466.813	181514	0.46	NO	36.01	1.05	35.98	36.05	4153.65240	103.8		2382	2674
23	13C-2378-TCDD ES		355946.235	153288.719	202658	0.76	NO	27.78	1.02	27.75	27.82	2104.71237	52.6		2300	1873
24	13C-12378-PeCDD ES		365999.078	226292.000	139707	1.62	NO	31.99	1.18	31.96	32.03	2613.31968	65.3		1586	941
25	13C-123678-HxCDD ES		409187.703	228036.203	181152	1.26	NO	34.13	1.00	34.09	34.16	2719.55573	68.0		5588	2534
26	13C-1234678-HpCDD ES		311688.781	156292.500	155396	1.01	NO	35.76	1.04	35.73	35.80	2840.37503	71.0		2831	3904
27	13C-OCDD ES		506232.781	239237.250	266996	0.90	NO	37.30	1.09	37.26	37.33	5452.69270	68.2		2290	3367
28	13C-2378-TCDF ES		526996.719	230914.000	296083	0.78	NO	26.87	0.99	26.84	26.91	2124.03098	53.1		3559	2366
29	13C-12378-PeCDF ES		511754.485	322393.188	189361	1.70	NO	31.05	1.15	31.02	31.08	2437.96332	60.9		2342	4076
30	13C-123678-HxCDF ES		465549.062	155016.906	310532	0.50	NO	33.64	0.98	33.61	33.67	2602.05794	65.1		2498	7022
31	13C-1234678-HpCDF ES		337380.930	102637.414	234744	0.44	NO	35.19	1.03	35.16	35.23	2461.58442	61.5		2382	2674
32	13C-123789-HxCDF CS		343198.695	118485.148	224714	0.53	NO	34.40	1.00	34.36	34.43	2528.75962	63.2		2498	7022
33	13C-1234-TCDD IS		742134.688	323197.469	418937	0.77	NO	27.11	0.00	27.08	27.15	39.01636	1.0		2300	1873
34	13C-123789-HxCDD IS		543101.125	301286.344	241815	1.25	NO	34.25	0.00	34.22	34.29	39.61506	1.0		5588	2534
35	Total-Tetradioxins			0.000											934	
36	Total-Pentadioxins			0.000											655	
37	Total-Hexadioxins			0.000											919	

Quantify Sample Summary Report **MassLynx MassLynx V4.1 SCN 901**

Dataset: C:\MassLynx\Dioxin.PRO\Results Files\7-160821A-0822rs.qld

Last Altered: Monday, August 22, 2016 12:53:12 Eastern Daylight Time
Printed: Monday, August 22, 2016 14:27:46 Eastern Daylight Time

Name: 7-160821A21, Date: 22-Aug-2016, Time: 01:44:15, ID: L1806829-7, Description: M23, Vial: Tray1:31

	Target Analyte	#Hom	Total Area	Ion1 Area	Ion2 Area	Ra	Ra Fail=YES	RT	RRT	RT LCL	RT UCL	pg	%Rec	Mod.Comment	Noise 1	Noise 2
38	Total-Heptadioxins			0.000											561	
39	Total-OCDD			0.000											458	
40	Total-Tetrafurans			0.000											613	
41	Total-PeCDF-F1			0.000											652	
42	Total-Pentafurans			0.000											476	
43	Total-Hexafurans			0.000											700	
44	Total-Heptafurans			0.000											346	
45	Totals-OCDF			0.000											462	
46	Totals-37Cl-2378-TCDD	3		42501.527								418.06689			835	

Quantify Sample Summary Report **MassLynx MassLynx V4.1 SCN 901**

Dataset: C:\MassLynx\Dioxin.PRO\Results Files\7-160821A-0822rs.qld

Last Altered: Monday, August 22, 2016 12:53:12 Eastern Daylight Time
Printed: Monday, August 22, 2016 14:27:46 Eastern Daylight Time

Name: 7-160821A22, Date: 22-Aug-2016, Time: 02:26:11, ID: L1806829-8, Description: M23, Vial: Tray1:32

	Target Analyte	#Hom	Total Area	Ion1 Area	Ion2 Area	Ra	Ra Fail=YES	RT	RRT	RT LCL	RT UCL	pg	%Rec	Mod.Comment	Noise 1	Noise 2
1	2378-TCDD														854	475
2	12378-PeCDD														828	410
3	123478-HxCDD														681	804
4	123678-HxCDD														681	804
5	123789-HxCDD														681	804
6	1234678-HpCDD														501	474
7	OCDD														521	435
8	2378-TCDF														466	728
9	12378-PeCDF														509	563
10	23478-PeCDF														509	563
11	123478-HxCDF														513	573
12	123678-HxCDF														513	573
13	234678-HxCDF														513	573
14	123789-HxCDF														513	573
15	1234678-HpCDF														363	614
16	1234789-HpCDF														363	614
17	OCDF														365	680
18	37Cl-2378-TCDD FS		33263.535	33263.535				27.81	1.00	27.78	27.85	404.04571	101.0		765	
19	13C-123478-HxCDD FS		261571.563	144545.125	117026	1.24	NO	34.07	0.99	34.04	34.11	3983.36707	99.6		2680	2901
20	13C-23478-PeCDF FS		432095.984	262637.750	169458	1.55	NO	31.77	1.17	31.74	31.80	4176.85910	104.4		3179	3193
21	13C-123478-HxCDF FS		289946.399	99114.258	190832	0.52	NO	33.58	0.98	33.54	33.61	3765.94927	94.1		4549	7930
22	13C-1234789-HpCDF FS		207148.008	64854.539	142293	0.46	NO	36.01	1.05	35.98	36.05	4022.70288	100.6		2062	3589
23	13C-2378-TCDD ES		288246.172	124808.125	163438	0.76	NO	27.80	1.03	27.76	27.83	2221.90195	55.5		2409	1255
24	13C-12378-PeCDD ES		288637.961	175445.875	113192	1.55	NO	31.99	1.18	31.96	32.03	2686.69883	67.2		1825	798
25	13C-123678-HxCDD ES		317827.985	173291.922	144536	1.20	NO	34.13	1.00	34.09	34.16	2978.95475	74.5		2680	2901
26	13C-1234678-HpCDD ES		251928.282	129505.102	122423	1.06	NO	35.76	1.04	35.73	35.80	3237.63453	80.9		3465	2984
27	13C-OCDD ES		397180.766	187377.453	209803	0.89	NO	37.30	1.09	37.26	37.33	6033.16704	75.4		1898	2374
28	13C-2378-TCDF ES		427156.812	186085.531	241071	0.77	NO	26.87	0.99	26.84	26.91	2244.36384	56.1		3315	1973
29	13C-12378-PeCDF ES		397650.640	247102.906	150548	1.64	NO	31.05	1.15	31.02	31.08	2469.56343	61.7		3179	3193
30	13C-123678-HxCDF ES		363880.117	120695.148	243185	0.50	NO	33.64	0.98	33.61	33.67	2868.17876	71.7		4549	7930
31	13C-1234678-HpCDF ES		272332.625	85787.891	186545	0.46	NO	35.19	1.03	35.16	35.23	2802.14277	70.1		2062	3589
32	13C-123789-HxCDF CS		275856.055	95935.227	179921	0.53	NO	34.40	1.00	34.36	34.43	2866.42659	71.7		4549	7930
33	13C-1234-TCDD IS		569285.000	248973.625	320311	0.78	NO	27.11	0.00	27.08	27.15	29.92911	0.7		2409	1255
34	13C-123789-HxCDD IS		385109.578	206548.703	178561	1.16	NO	34.25	0.00	34.22	34.29	28.09079	0.7		2680	2901
35	Total-Tetradioxins			0.000											854	
36	Total-Pentadioxins			0.000											828	
37	Total-Hexadioxins			0.000											681	

Quantify Sample Summary Report **MassLynx MassLynx V4.1 SCN 901**

Dataset: C:\MassLynx\Dioxin.PRO\Results Files\7-160821A-0822rs.qld

Last Altered: Monday, August 22, 2016 12:53:12 Eastern Daylight Time
Printed: Monday, August 22, 2016 14:27:46 Eastern Daylight Time

Name: 7-160821A22, Date: 22-Aug-2016, Time: 02:26:11, ID: L1806829-8, Description: M23, Vial: Tray1:32

	Target Analyte	#Hom	Total Area	Ion1 Area	Ion2 Area	Ra	Ra Fail=YES	RT	RRT	RT LCL	RT UCL	pg	%Rec	Mod.Comment	Noise 1	Noise 2
38	Total-Heptadioxins			0.000											501	
39	Total-OCDD			0.000											521	
40	Total-Tetrafurans			0.000											466	
41	Total-PeCDF-F1			0.000											638	
42	Total-Pentafurans			0.000											509	
43	Total-Hexafurans			0.000											513	
44	Total-Heptafurans			0.000											363	
45	Totals-OCDF			0.000											365	
46	Totals-37Cl-2378-TCDD	2		33382.496								405.49071			765	

Quantify Sample Summary Report **MassLynx MassLynx V4.1 SCN 901**

Dataset: C:\MassLynx\Dioxin.PRO\Results Files\7-160821A-0822rs.qld

Last Altered: Monday, August 22, 2016 12:53:12 Eastern Daylight Time
Printed: Monday, August 22, 2016 14:27:46 Eastern Daylight Time

Name: 7-160821A23, Date: 22-Aug-2016, Time: 03:08:06, ID: L1806829-9, Description: M23, Vial: Tray1:33

	Target Analyte	#Hom	Total Area	Ion1 Area	Ion2 Area	Ra	Ra Fail=YES	RT	RRT	RT LCL	RT UCL	pg	%Rec	Mod.Comment	Noise 1	Noise 2
1	2378-TCDD														1029	464
2	12378-PeCDD														636	612
3	123478-HxCDD														855	828
4	123678-HxCDD														855	828
5	123789-HxCDD														855	828
6	1234678-HpCDD														516	673
7	OCDD														554	496
8	2378-TCDF														510	814
9	12378-PeCDF														462	548
10	23478-PeCDF														462	548
11	123478-HxCDF														753	956
12	123678-HxCDF														753	956
13	234678-HxCDF														753	956
14	123789-HxCDF														753	956
15	1234678-HpCDF														453	483
16	1234789-HpCDF														453	483
17	OCDF														289	724
18	37Cl-2378-TCDD FS		47012.098	47012.098				27.81	1.00	27.78	27.85	393.13146	98.3		982	
19	13C-123478-HxCDD FS		381937.282	214704.594	167233	1.28	NO	34.07	0.99	34.04	34.11	3805.60693	95.1		3524	2553
20	13C-23478-PeCDF FS		648225.735	398496.438	249729	1.60	NO	31.77	1.17	31.74	31.80	4229.39868	105.7		2544	1685
21	13C-123478-HxCDF FS		423489.500	144362.250	279127	0.52	NO	33.58	0.98	33.54	33.61	3667.09688	91.7		4199	8591
22	13C-1234789-HpCDF FS		319096.321	99954.383	219142	0.46	NO	36.01	1.05	35.98	36.05	4314.32594	107.9		4173	2865
23	13C-2378-TCDD ES		418694.718	179262.609	239432	0.75	NO	27.78	1.02	27.75	27.82	2275.61150	56.9		2399	1931
24	13C-12378-PeCDD ES		419903.704	255109.438	164794	1.55	NO	31.99	1.18	31.96	32.03	2755.84344	68.9		1205	773
25	13C-123678-HxCDD ES		485758.109	270183.906	215574	1.25	NO	34.13	1.00	34.09	34.16	2958.01752	74.0		3524	2553
26	13C-1234678-HpCDD ES		355012.563	184205.469	170807	1.08	NO	35.76	1.04	35.73	35.80	2964.17289	74.1		4777	1893
27	13C-OCDD ES		616446.031	285167.875	331278	0.86	NO	37.29	1.09	37.25	37.32	6083.60646	76.0		3056	3099
28	13C-2378-TCDF ES		629424.469	276687.313	352737	0.78	NO	26.87	0.99	26.84	26.91	2331.78684	58.3		3671	2147
29	13C-12378-PeCDF ES		589140.562	363394.531	225746	1.61	NO	31.05	1.15	31.02	31.08	2579.74466	64.5		2544	1685
30	13C-123678-HxCDF ES		545802.266	193273.641	352529	0.55	NO	33.64	0.98	33.61	33.67	2795.06644	69.9		4199	8591
31	13C-1234678-HpCDF ES		391152.141	122069.203	269083	0.45	NO	35.19	1.03	35.16	35.23	2614.84054	65.4		4173	2865
32	13C-123789-HxCDF CS		377291.570	129936.836	247355	0.53	NO	34.40	1.00	34.36	34.43	2547.09014	63.7		4199	8591
33	13C-1234-TCDD IS		807403.157	355040.719	452362	0.78	NO	27.11	0.00	27.08	27.15	42.44773	1.1		2399	1931
34	13C-123789-HxCDD IS		592755.250	331527.500	261228	1.27	NO	34.25	0.00	34.22	34.29	43.23695	1.1		3524	2553
35	Total-Tetradioxins			0.000											1029	
36	Total-Pentadioxins			0.000											636	
37	Total-Hexadioxins			0.000											855	

Name: 7-160821A23, Date: 22-Aug-2016, Time: 03:08:06, ID: L1806829-9, Description: M23, Vial: Tray1:33

	Target Analyte	#Hom	Total Area	Ion1 Area	Ion2 Area	Ra	Ra Fail=YES	RT	RRT	RT LCL	RT UCL	pg	%Rec	Mod.Comment	Noise 1	Noise 2
38	Total-Heptadioxins			0.000											516	
39	Total-OCDD			0.000											554	
40	Total-Tetrafurans	1		120.288								1.67229			510	
41	Total-PeCDF-F1			0.000											734	
42	Total-Pentafurans			0.000											462	
43	Total-Hexafurans			0.000											753	
44	Total-Heptafurans			0.000											453	
45	Totals-OCDF			0.000											289	
46	Totals-37Cl-2378-TCDD	5		49210.395								411.51438			982	

Quantify Sample Summary Report **MassLynx MassLynx V4.1 SCN 901**

Dataset: C:\MassLynx\Dioxin.PRO\Results Files\7-160821A-0822rs.qld

Last Altered: Monday, August 22, 2016 12:53:12 Eastern Daylight Time
Printed: Monday, August 22, 2016 14:27:46 Eastern Daylight Time

Name: 7-160821A24, Date: 22-Aug-2016, Time: 03:49:54, ID: L1806829-12, Description: M23, Vial: Tray1:34

	Target Analyte	#Hom	Total Area	Ion1 Area	Ion2 Area	Ra	Ra Fail=YES	RT	RRT	RT LCL	RT UCL	pg	%Rec	Mod.Comment	Noise 1	Noise 2
1	2378-TCDD														1290	599
2	12378-PeCDD														1834	487
3	123478-HxCDD														1400	951
4	123678-HxCDD														1400	951
5	123789-HxCDD														1400	951
6	1234678-HpCDD		862.178	465.824	396	1.18	NO	35.77	1.00	35.74	35.81	9.99253			631	823
7	OCDD		820.586	380.660	440	0.87	NO	37.30	1.00	37.26	37.33	12.31632			453	329
8	2378-TCDF														862	719
9	12378-PeCDF		320.038	136.828	183	0.75	YES	31.06	1.00	31.03	31.09	2.32290			979	626
10	23478-PeCDF														979	626
11	123478-HxCDF														1569	2913
12	123678-HxCDF														1569	2913
13	234678-HxCDF		424.655	259.199	165	1.57	YES	33.98	0.99	33.95	34.02	3.80467			1569	2913
14	123789-HxCDF														1569	2913
15	1234678-HpCDF		493.611	312.482	181	1.73	NO	35.20	1.00	35.17	35.24	5.40063			340	466
16	1234789-HpCDF														340	466
17	OCDF														439	581
18	37Cl-2378-TCDD FS														675	
19	13C-123478-HxCDD FS														1539	5301
20	13C-23478-PeCDF FS		2423.390	1419.285	1004	1.41	NO	31.79	1.17	31.76	31.83	16.33600	0.4		1819	1489
21	13C-123478-HxCDF FS														4579	7583
22	13C-1234789-HpCDF FS		1421.862	411.418	1010	0.41	NO	36.03	1.05	35.99	36.06	20.14767	0.5		1923	2384
23	13C-2378-TCDD ES		411629.906	179004.984	232625	0.77	NO	27.80	1.03	27.76	27.83	2325.94642	58.1		2405	1706
24	13C-12378-PeCDD ES		410150.563	251943.891	158207	1.59	NO	32.00	1.18	31.97	32.04	2798.59656	70.0		1209	812
25	13C-123678-HxCDD ES		400276.765	222801.109	177476	1.26	NO	34.13	1.00	34.10	34.17	2609.73385	65.2		1539	5301
26	13C-1234678-HpCDD ES		338464.516	172666.875	165798	1.04	NO	35.76	1.04	35.73	35.80	3025.71564	75.6		3453	3985
27	13C-OCDD ES		533225.922	250864.766	282361	0.89	NO	37.30	1.09	37.26	37.33	5634.20262	70.4		2985	3081
28	13C-2378-TCDF ES		626167.219	272126.750	354040	0.77	NO	26.87	0.99	26.84	26.91	2411.72453	60.3		3460	2695
29	13C-12378-PeCDF ES		570228.454	349343.938	220885	1.58	NO	31.05	1.15	31.02	31.08	2595.96498	64.9		1819	1489
30	13C-123678-HxCDF ES		449423.157	152112.594	297311	0.51	NO	33.65	0.98	33.61	33.68	2464.15148	61.6		4579	7583
31	13C-1234678-HpCDF ES		373224.016	116793.594	256430	0.46	NO	35.19	1.03	35.16	35.23	2671.30966	66.8		1923	2384
32	13C-123789-HxCDF CS		379525.766	132695.047	246831	0.54	NO	34.40	1.00	34.37	34.44	2743.23892	68.6		4579	7583
33	13C-1234-TCDD IS		776601.625	335477.406	441124	0.76	NO	27.11	0.00	27.08	27.15	40.82840	1.0		2405	1706
34	13C-123789-HxCDD IS		553630.813	304758.938	248872	1.22	NO	34.26	0.00	34.23	34.29	40.38312	1.0		1539	5301
35	Total-Tetradioxins	1		584.920								12.94442			1290	
36	Total-Pentadioxins	1		905.916								15.31943			1834	
37	Total-Hexadioxins			0.000								0.00000			1400	

Name: 7-160821A24, Date: 22-Aug-2016, Time: 03:49:54, ID: L1806829-12, Description: M23, Vial: Tray1:34

	Target Analyte	#Hom	Total Area	Ion1 Area	Ion2 Area	Ra	Ra Fail=YES	RT	RRT	RT LCL	RT UCL	pg	%Rec	Mod.Comment	Noise 1	Noise 2
38	Total-Heptadioxins	1		465.824								9.99253			631	
39	Total-OCDD	1		380.660								12.31632			453	
40	Total-Tetrafurans			0.000								0.00000			862	
41	Total-PeCDF-F1			0.000								0.00000			545	
42	Total-Pentafurans	1		843.274								9.59570			979	
43	Total-Hexafurans	3		2009.072								32.33600			1569	
44	Total-Heptafurans	2		569.808								10.19173			340	
45	Totals-OCDF			0.000											439	
46	Totals-37Cl-2378-TCDD	6		7356.599								62.57427			675	

Quantify Sample Summary Report **MassLynx MassLynx V4.1 SCN 901**

Dataset: C:\MassLynx\Dioxin.PRO\Results Files\7-160821A-0822rs.qld

Last Altered: Monday, August 22, 2016 12:53:12 Eastern Daylight Time
Printed: Monday, August 22, 2016 14:27:46 Eastern Daylight Time

Name: 7-160821A25, Date: 22-Aug-2016, Time: 04:31:50, ID: L1806829-13, Description: M23, Vial: Tray1:35

	Target Analyte	#Hom	Total Area	Ion1 Area	Ion2 Area	Ra	Ra Fail=YES	RT	RRT	RT LCL	RT UCL	pg	%Rec	Mod.Comment	Noise 1	Noise 2
1	2378-TCDD														1650	1628
2	12378-PeCDD		3100.209	1887.521	1213	1.56	NO	32.02	1.00	31.98	32.05	30.95844			2660	1131
3	123478-HxCDD		1858.275	1034.483	824	1.26	NO	34.09	0.99	34.05	34.12	18.68213			1906	4574
4	123678-HxCDD		4942.204	2623.494	2319	1.13	NO	34.14	1.00	34.10	34.17	44.46545			1906	4574
5	123789-HxCDD		1614.187	842.921	771	1.09	NO	34.26	1.00	34.23	34.29	16.14206			1906	4574
6	1234678-HpCDD		6589.670	3469.049	3121	1.11	NO	35.77	1.00	35.74	35.81	73.73933			930	1560
7	OCDD		1925.826	951.618	974	0.98	NO	37.31	1.00	37.28	37.35	26.74161			510	492
8	2378-TCDF		18166.015	7484.972	10681	0.70	NO	26.87	1.00	26.84	26.91	110.62989		RS160822MS	1415	2189
9	12378-PeCDF		16719.058	9971.609	6747	1.48	NO	31.07	1.00	31.04	31.10	111.03956			1721	3485
10	23478-PeCDF		39168.660	23562.699	15606	1.51	NO	31.79	1.17	31.76	31.83	255.43458			1721	3485
11	123478-HxCDF		11959.984	6308.521	5651	1.12	NO	33.59	0.98	33.56	33.62	91.62132			1766	5122
12	123678-HxCDF		12188.962	6845.478	5343	1.28	NO	33.66	1.00	33.63	33.69	83.83139			1766	5122
13	234678-HxCDF		15616.121	8481.611	7135	1.19	NO	33.98	0.99	33.95	34.02	116.02891			1766	5122
14	123789-HxCDF														1766	5122
15	1234678-HpCDF		7500.910	4700.573	2800	1.68	NO	35.20	1.00	35.17	35.24	78.72016			580	663
16	1234789-HpCDF		650.595	442.058	209	2.12	NO	36.03	1.05	35.99	36.06	8.86262			580	663
17	OCDF		464.085	200.049	264	0.76	NO	37.40	1.00	37.36	37.43	5.36057			409	575
18	37Cl-2378-TCDD FS		51041.980	51041.980				27.83	1.00	27.79	27.86	400.60046	100.2		1012	
19	13C-123478-HxCDD FS		373507.437	207438.328	166069	1.25	NO	34.08	0.99	34.05	34.11	3794.91329	94.9		3371	7088
20	13C-23478-PeCDF FS		647542.079	394408.813	253133	1.56	NO	31.78	1.17	31.75	31.82	3994.18179	99.9		2456	1232
21	13C-123478-HxCDF FS		433855.532	149359.813	284496	0.52	NO	33.58	0.98	33.55	33.62	3783.70204	94.6		3249	4766
22	13C-1234789-HpCDF FS		303851.704	96950.516	206901	0.47	NO	36.03	1.05	35.99	36.06	4129.91435	103.2		3769	2911
23	13C-2378-TCDD ES		446109.750	194794.422	251315	0.78	NO	27.80	1.03	27.76	27.83	2518.18125	63.0		2586	1720
24	13C-12378-PeCDD ES		422034.141	258736.469	163298	1.58	NO	32.00	1.18	31.97	32.04	2876.71643	71.9		1432	1256
25	13C-123678-HxCDD ES		476375.406	263270.281	213105	1.24	NO	34.13	1.00	34.10	34.17	3049.62278	76.2		3371	7088
26	13C-1234678-HpCDD ES		350555.109	180023.578	170532	1.06	NO	35.76	1.04	35.73	35.80	3077.03346	76.9		3260	4408
27	13C-OCDD ES		576365.031	274157.781	302207	0.91	NO	37.30	1.09	37.27	37.34	5979.70534	74.7		3017	2603
28	13C-2378-TCDF ES		667788.438	291838.469	375950	0.78	NO	26.89	0.99	26.86	26.92	2569.38245	64.2		3902	2419
29	13C-12378-PeCDF ES		623177.047	382011.438	241166	1.58	NO	31.06	1.15	31.03	31.09	2834.09157	70.9		2456	1232
30	13C-123678-HxCDF ES		541930.110	180391.391	361539	0.50	NO	33.65	0.98	33.62	33.69	2917.53578	72.9		3249	4766
31	13C-1234678-HpCDF ES		389096.656	116704.406	272392	0.43	NO	35.19	1.03	35.16	35.23	2734.46963	68.4		3769	2911
32	13C-123789-HxCDF CS		401082.453	133767.703	267315	0.50	NO	34.40	1.00	34.37	34.44	2846.53799	71.2		3249	4766
33	13C-1234-TCDD IS		777402.281	342200.875	435201	0.79	NO	27.11	0.00	27.08	27.15	40.87049	1.0		2586	1720
34	13C-123789-HxCDD IS		563844.438	314055.500	249789	1.26	NO	34.26	0.00	34.23	34.29	41.12813	1.0		3371	7088
35	Total-Tetradioxins	10		625842.135								12385.60478			1650	
36	Total-Pentadioxins	7		312527.703								5029.10975			2660	
37	Total-Hexadioxins	7		110185.661								1910.02030			1906	

Quantify Sample Summary Report **MassLynx MassLynx V4.1 SCN 901**

Dataset: C:\MassLynx\Dioxin.PRO\Results Files\7-160821A-0822rs.qld

Last Altered: Monday, August 22, 2016 12:53:12 Eastern Daylight Time
Printed: Monday, August 22, 2016 14:27:46 Eastern Daylight Time

Name: 7-160821A25, Date: 22-Aug-2016, Time: 04:31:50, ID: L1806829-13, Description: M23, Vial: Tray1:35

	Target Analyte	#Hom	Total Area	Ion1 Area	Ion2 Area	Ra	Ra Fail=YES	RT	RRT	RT LCL	RT UCL	pg	%Rec	Mod.Comment	Noise 1	Noise 2
38	Total-Heptadioxins	2		10045.915								215.87039			930	
39	Total-OCDD	1		951.618								26.74161			510	
40	Total-Tetrafurans	20		1512165.595								21216.41237			1415	
41	Total-PeCDF-F1	1		653538.125								6843.31908			1250	
42	Total-Pentafurans	13		709542.401								7745.88138			1721	
43	Total-Hexafurans	12		235910.619								3301.40022			1766	
44	Total-Heptafurans	4		13726.749								243.43439			580	
45	Totals-OCDF	1		200.049								5.36057			409	
46	Totals-37Cl-2378-TCDD	6		59662.248								468.25621			1012	

Quantify Sample Summary Report **MassLynx MassLynx V4.1 SCN 901**

Dataset: C:\MassLynx\Dioxin.PRO\Results Files\7-160821A-0822rs.qld

Last Altered: Monday, August 22, 2016 12:53:12 Eastern Daylight Time
Printed: Monday, August 22, 2016 14:27:46 Eastern Daylight Time

Name: 7-160821A26, Date: 22-Aug-2016, Time: 05:13:45, ID: L1806829-14, Description: M23, Vial: Tray1:36

	Target Analyte	#Hom	Total Area	Ion1 Area	Ion2 Area	Ra	Ra Fail=YES	RT	RRT	RT LCL	RT UCL	pg	%Rec	Mod.Comment	Noise 1	Noise 2
1	2378-TCDD														919	934
2	12378-PeCDD														944	485
3	123478-HxCDD														803	1292
4	123678-HxCDD														803	1292
5	123789-HxCDD														803	1292
6	1234678-HpCDD														830	565
7	OCDD														421	440
8	2378-TCDF														557	743
9	12378-PeCDF														550	799
10	23478-PeCDF														550	799
11	123478-HxCDF														706	743
12	123678-HxCDF														706	743
13	234678-HxCDF														706	743
14	123789-HxCDF														706	743
15	1234678-HpCDF														414	463
16	1234789-HpCDF														414	463
17	OCDF														408	455
18	37Cl-2378-TCDD FS		36497.012	36497.012				27.83	1.00	27.79	27.86	408.51482	102.1		673	
19	13C-123478-HxCDD FS		302396.141	167210.750	135185	1.24	NO	34.07	0.99	34.04	34.11	3852.36788	96.3		2655	1817
20	13C-23478-PeCDF FS		484440.734	292470.375	191970	1.52	NO	31.78	1.17	31.75	31.82	4200.79113	105.0		2097	1963
21	13C-123478-HxCDF FS		322534.735	110316.047	212219	0.52	NO	33.58	0.98	33.54	33.61	3742.76231	93.6		3241	4823
22	13C-1234789-HpCDF FS		250501.094	76874.875	173626	0.44	NO	36.01	1.05	35.98	36.05	4391.78194	109.8		1976	3716
23	13C-2378-TCDD ES		312806.047	134016.906	178789	0.75	NO	27.80	1.03	27.76	27.83	2150.93857	53.8		2393	1280
24	13C-12378-PeCDD ES		328185.015	201365.484	126820	1.59	NO	31.99	1.18	31.96	32.03	2725.05839	68.1		1045	896
25	13C-123678-HxCDD ES		379927.235	210828.594	169099	1.25	NO	34.13	1.00	34.09	34.16	2957.32149	73.9		2655	1817
26	13C-1234678-HpCDD ES		286297.172	144513.688	141783	1.02	NO	35.76	1.04	35.73	35.80	3055.58450	76.4		2461	2541
27	13C-OCDD ES		490729.157	237809.188	252920	0.94	NO	37.30	1.09	37.26	37.33	6190.49454	77.4		2979	2810
28	13C-2378-TCDF ES		454585.516	195365.094	259220	0.75	NO	26.87	0.99	26.84	26.91	2130.65458	53.3		3019	1704
29	13C-12378-PeCDF ES		443282.766	270025.063	173258	1.56	NO	31.05	1.15	31.02	31.08	2455.78801	61.4		2097	1963
30	13C-123678-HxCDF ES		407285.844	141724.844	265561	0.53	NO	33.64	0.98	33.61	33.67	2666.08227	66.7		3241	4823
31	13C-1234678-HpCDF ES		301651.664	92786.383	208865	0.44	NO	35.19	1.03	35.16	35.23	2577.64232	64.4		1976	3716
32	13C-123789-HxCDF CS		316136.477	109709.227	206427	0.53	NO	34.40	1.00	34.36	34.43	2728.09351	68.2		3241	4823
33	13C-1234-TCDD IS		638172.688	279033.188	359140	0.78	NO	27.11	0.00	27.08	27.15	33.55075	0.8		2393	1280
34	13C-123789-HxCDD IS		463722.297	255279.094	208443	1.22	NO	34.25	0.00	34.22	34.29	33.82498	0.8		2655	1817
35	Total-Tetradioxins			0.000								0.00000			919	
36	Total-Pentadioxins			0.000								0.00000			944	
37	Total-Hexadioxins			0.000											803	

Quantify Sample Summary Report **MassLynx MassLynx V4.1 SCN 901**

Dataset: C:\MassLynx\Dioxin.PRO\Results Files\7-160821A-0822rs.qld

Last Altered: Monday, August 22, 2016 12:53:12 Eastern Daylight Time
Printed: Monday, August 22, 2016 14:27:46 Eastern Daylight Time

Name: 7-160821A26, Date: 22-Aug-2016, Time: 05:13:45, ID: L1806829-14, Description: M23, Vial: Tray1:36

	Target Analyte	#Hom	Total Area	Ion1 Area	Ion2 Area	Ra	Ra Fail=YES	RT	RRT	RT LCL	RT UCL	pg	%Rec	Mod.Comment	Noise 1	Noise 2
38	Total-Heptadioxins			0.000											830	
39	Total-OCDD			0.000											421	
40	Total-Tetrafurans	1		132.145								2.57926			557	
41	Total-PeCDF-F1			0.000								0.00000			663	
42	Total-Pentafurans			0.000											550	
43	Total-Hexafurans			0.000											706	
44	Total-Heptafurans			0.000											414	
45	Totals-OCDF			0.000											408	
46	Totals-37Cl-2378-TCDD	4		36876.869								412.76660			673	

Quantify Sample Summary Report **MassLynx MassLynx V4.1 SCN 901**

Dataset: C:\MassLynx\Dioxin.PRO\Results Files\7-160821A-0822rs.qld

Last Altered: Monday, August 22, 2016 12:53:12 Eastern Daylight Time
Printed: Monday, August 22, 2016 14:27:46 Eastern Daylight Time

Name: 7-160821A27, Date: 22-Aug-2016, Time: 05:55:42, ID: L1806829-15, Description: M23, Vial: Tray1:37

	Target Analyte	#Hom	Total Area	Ion1 Area	Ion2 Area	Ra	Ra Fail=YES	RT	RRT	RT LCL	RT UCL	pg	%Rec	Mod.Comment	Noise 1	Noise 2
1	2378-TCDD		18480.973	7994.507	10486	0.76	NO	27.83	1.00	27.79	27.86	167.81288			1008	739
2	12378-PeCDD		1554.520	1075.953	479	2.25	YES	32.02	1.00	31.98	32.05	16.45618			934	805
3	123478-HxCDD		1775.813	876.022	900	0.97	YES	34.09	0.99	34.06	34.13	23.36314			2369	2880
4	123678-HxCDD		4730.900	2671.329	2060	1.30	NO	34.14	1.00	34.11	34.18	55.70107			2369	2880
5	123789-HxCDD		3296.731	1750.771	1546	1.13	NO	34.26	1.00	34.23	34.29	43.14259			2369	2880
6	1234678-HpCDD		71981.156	38059.383	33922	1.12	NO	35.78	1.00	35.75	35.82	927.80716			2038	2431
7	OCDD		343627.750	163098.141	180530	0.90	NO	37.31	1.00	37.28	37.35	5761.54863			2278	1999
8	2378-TCDF		4569.317	1863.578	2706	0.69	NO	26.89	1.00	26.86	26.92	28.45643		RS160822MS	1135	1299
9	12378-PeCDF		5781.024	3621.149	2160	1.68	NO	31.07	1.00	31.04	31.10	42.88538			954	2206
10	23478-PeCDF		6981.898	3906.980	3075	1.27	YES	31.80	1.17	31.77	31.84	50.85727			954	2206
11	123478-HxCDF		19606.022	10734.730	8871	1.21	NO	33.60	0.98	33.56	33.63	183.73344			3677	2438
12	123678-HxCDF		10336.851	5544.944	4792	1.16	NO	33.66	1.00	33.63	33.69	86.96830			3677	2438
13	234678-HxCDF		5680.826	2984.219	2697	1.11	NO	34.00	0.99	33.96	34.03	51.63418			3677	2438
14	123789-HxCDF		1417.384	812.673	605	1.34	NO	34.43	1.00	34.40	34.46	15.63218			3677	2438
15	1234678-HpCDF		81121.238	52030.957	29090	1.79	NO	35.20	1.00	35.17	35.24	990.18310			1296	1444
16	1234789-HpCDF		3423.275	2186.150	1237	1.77	NO	36.04	1.05	36.00	36.07	54.23781			1296	1444
17	OCDF		82722.297	39547.887	43174	0.92	NO	37.40	1.00	37.37	37.44	1153.76335			1055	1395
18	37Cl-2378-TCDD FS														1014	
19	13C-123478-HxCDD FS														4163	4490
20	13C-23478-PeCDF FS		1562.898	1022.129	541	1.89	YES	31.79	1.17	31.76	31.83	10.76785	0.3		1920	1710
21	13C-123478-HxCDF FS														2987	3947
22	13C-1234789-HpCDF FS		1409.319	434.486	975	0.45	NO	36.03	1.05	35.99	36.06	22.27910	0.6		1684	1945
23	13C-2378-TCDD ES		423339.094	182011.844	241327	0.75	NO	27.80	1.02	27.76	27.83	2331.52904	58.3		2531	1428
24	13C-12378-PeCDD ES		398109.985	249780.641	148329	1.68	NO	32.00	1.18	31.97	32.04	2647.64480	66.2		1726	982
25	13C-123678-HxCDD ES		364025.376	194957.688	169068	1.15	NO	34.14	1.00	34.10	34.17	2549.21365	63.7		4163	4490
26	13C-1234678-HpCDD ES		304335.719	156720.563	147615	1.06	NO	35.77	1.04	35.74	35.81	2922.17775	73.1		3575	2607
27	13C-OCDD ES		477328.156	221740.047	255588	0.87	NO	37.30	1.09	37.27	37.34	5417.22655	67.7		2188	3114
28	13C-2378-TCDF ES		653014.219	284963.156	368051	0.77	NO	26.89	0.99	26.86	26.92	2451.43101	61.3		3197	2632
29	13C-12378-PeCDF ES		557921.219	341720.688	216201	1.58	NO	31.06	1.14	31.03	31.09	2475.61149	61.9		1920	1710
30	13C-123678-HxCDF ES		443006.922	151333.578	291673	0.52	NO	33.65	0.98	33.62	33.69	2608.92267	65.2		2987	3947
31	13C-1234678-HpCDF ES		334540.383	102839.461	231701	0.44	NO	35.20	1.03	35.17	35.24	2571.82812	64.3		1684	1945
32	13C-123789-HxCDF CS		345719.851	120217.367	225502	0.53	NO	34.41	1.00	34.38	34.44	2684.01800	67.1		2987	3947
33	13C-1234-TCDD IS		796780.376	351067.563	445713	0.79	NO	27.13	0.00	27.09	27.16	41.88926	1.0		2531	1428
34	13C-123789-HxCDD IS		515444.032	271110.844	244333	1.11	NO	34.27	0.00	34.23	34.30	37.59769	0.9		4163	4490
35	Total-Tetradioxins	4		12718.426								266.95678			1008	
36	Total-Pentadioxins	5		8352.143								145.31245			934	
37	Total-Hexadioxins	5		25659.139								594.75908			2369	

Quantify Sample Summary Report **MassLynx MassLynx V4.1 SCN 901**

Dataset: C:\MassLynx\Dioxin.PRO\Results Files\7-160821A-0822rs.qld

Last Altered: Monday, August 22, 2016 12:53:12 Eastern Daylight Time
Printed: Monday, August 22, 2016 14:27:46 Eastern Daylight Time

Name: 7-160821A27, Date: 22-Aug-2016, Time: 05:55:42, ID: L1806829-15, Description: M23, Vial: Tray1:37

	Target Analyte	#Hom	Total Area	Ion1 Area	Ion2 Area	Ra	Ra Fail=YES	RT	RRT	RT LCL	RT UCL	pg	%Rec	Mod.Comment	Noise 1	Noise 2
38	Total-Heptadioxins	2		77712.477								1934.07709			2038	
39	Total-OCDD	1		163098.141								5761.54863			2278	
40	Total-Tetrafurans	14		49558.061								704.31935			1135	
41	Total-PeCDF-F1	1		17667.795								220.46543			584	
42	Total-Pentafurans	7		47467.586								572.00603			954	
43	Total-Hexafurans	9		56297.010								957.67771			3677	
44	Total-Heptafurans	4		74341.742								1468.14243			1296	
45	Totals-OCDF	1		39547.887								1153.76335			1055	
46	Totals-37Cl-2378-TCDD	11		26585.637								219.87930			1014	

Quantify Sample Report **MassLynx MassLynx V4.1 SCN 901**

Dataset: C:\MassLynx\Dioxin.PRO\Results Files\7-160821A-0822rs.qld

Last Altered: Monday, August 22, 2016 12:53:12 Eastern Daylight Time
Printed: Monday, August 22, 2016 14:27:46 Eastern Daylight Time

Method: C:\MassLynx\Dioxin.PRO\MethDB\Dioxin_M23A.mdb 21 Aug 2016 12:20:34
Calibration: C:\MassLynx\Dioxin.PRO\CurveDB\7-160317A-CAL5-M23.cdb 18 Mar 2016 07:30:04

Name: 7-160821A01, Date: 21-Aug-2016, Time: 11:37:23, ID: H7-16-CCV-0390, Description: 1613B-CS3+PERF-009E, Vial: Tray1:1

2378-TCDD

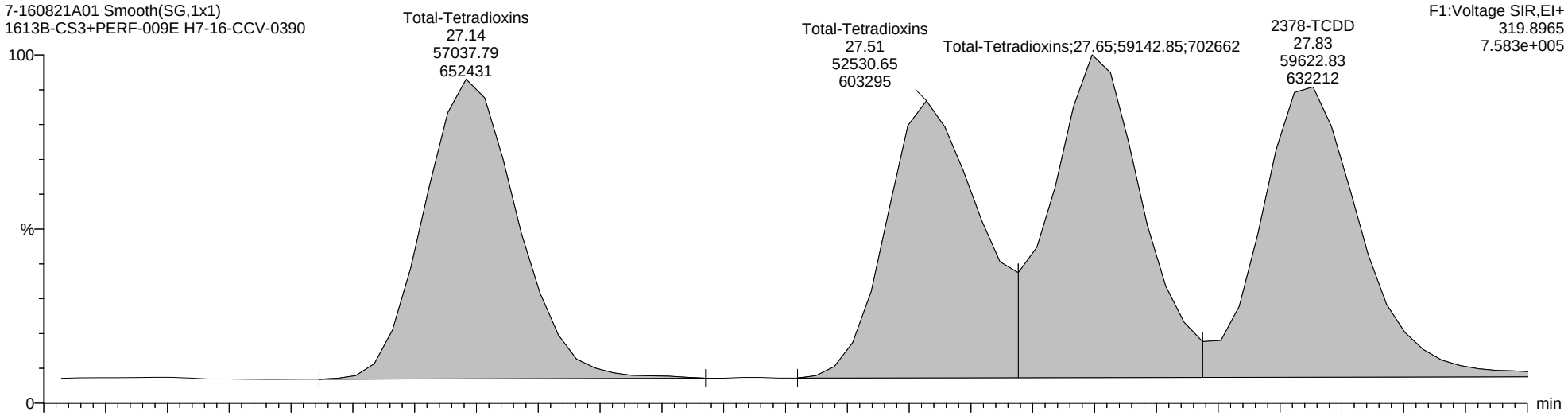

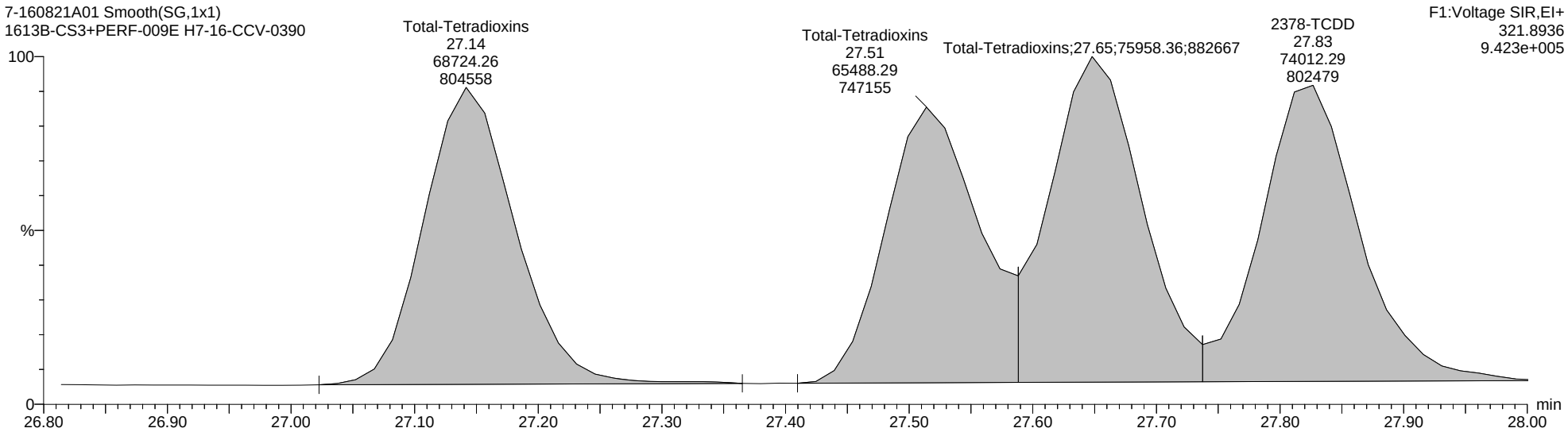

Quantify Sample Report **MassLynx MassLynx V4.1 SCN 901**

Dataset: C:\MassLynx\Dioxin.PRO\Results Files\7-160821A-0822rs.qld

Last Altered: Monday, August 22, 2016 12:53:12 Eastern Daylight Time
Printed: Monday, August 22, 2016 14:27:46 Eastern Daylight Time

Name: 7-160821A01, Date: 21-Aug-2016, Time: 11:37:23, ID: H7-16-CCV-0390, Description: 1613B-CS3+PERF-009E, Vial: Tray1:1

Total-Tetradioxins

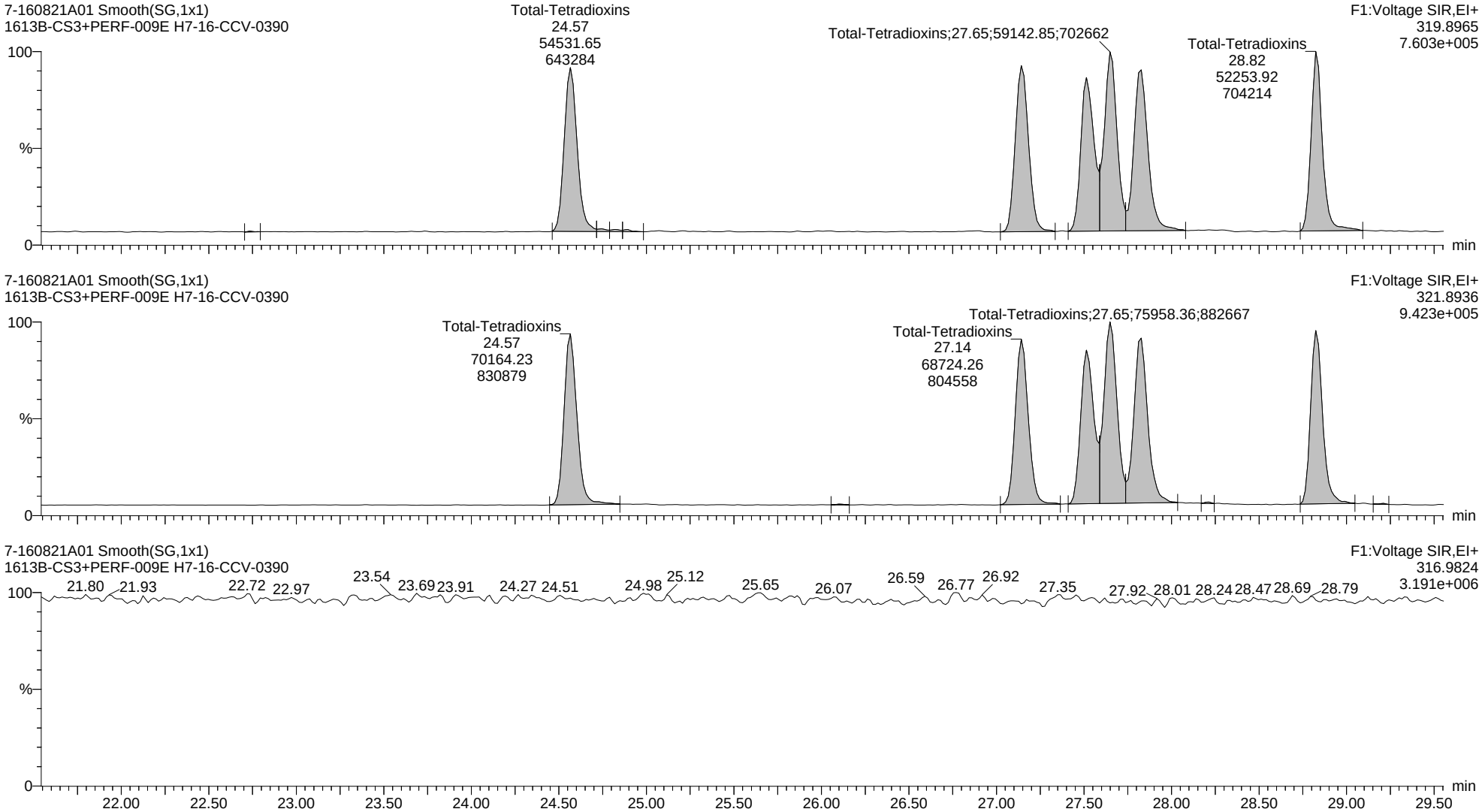

Quantify Sample Report **MassLynx MassLynx V4.1 SCN 901**

Dataset: C:\MassLynx\Dioxin.PRO\Results Files\7-160821A-0822rs.qld

Last Altered: Monday, August 22, 2016 12:53:12 Eastern Daylight Time
Printed: Monday, August 22, 2016 14:27:46 Eastern Daylight Time

Name: 7-160821A01, Date: 21-Aug-2016, Time: 11:37:23, ID: H7-16-CCV-0390, Description: 1613B-CS3+PERF-009E, Vial: Tray1:1

13C-2378-TCDD ES

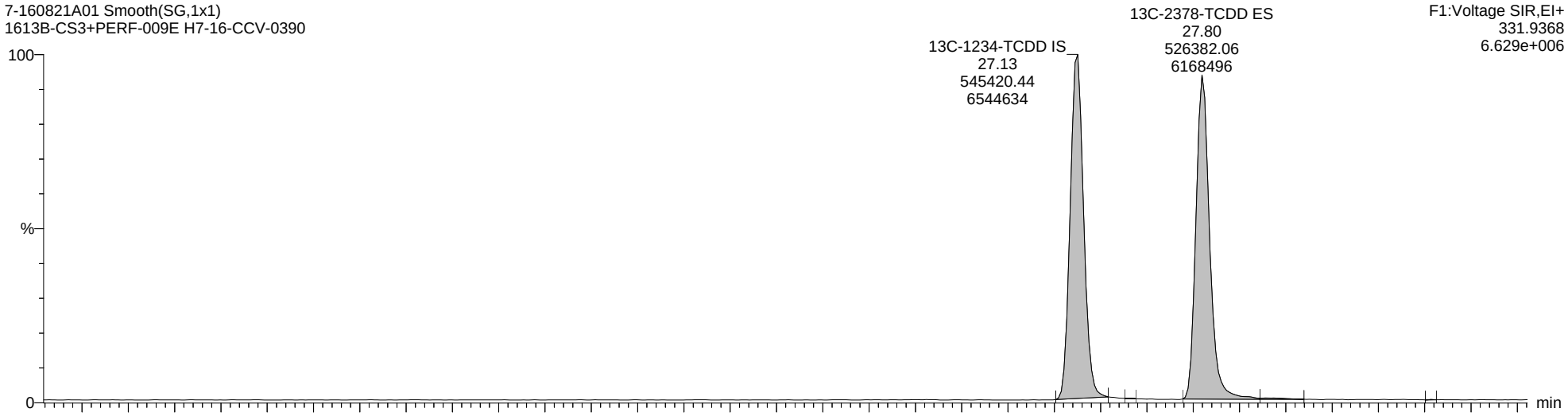

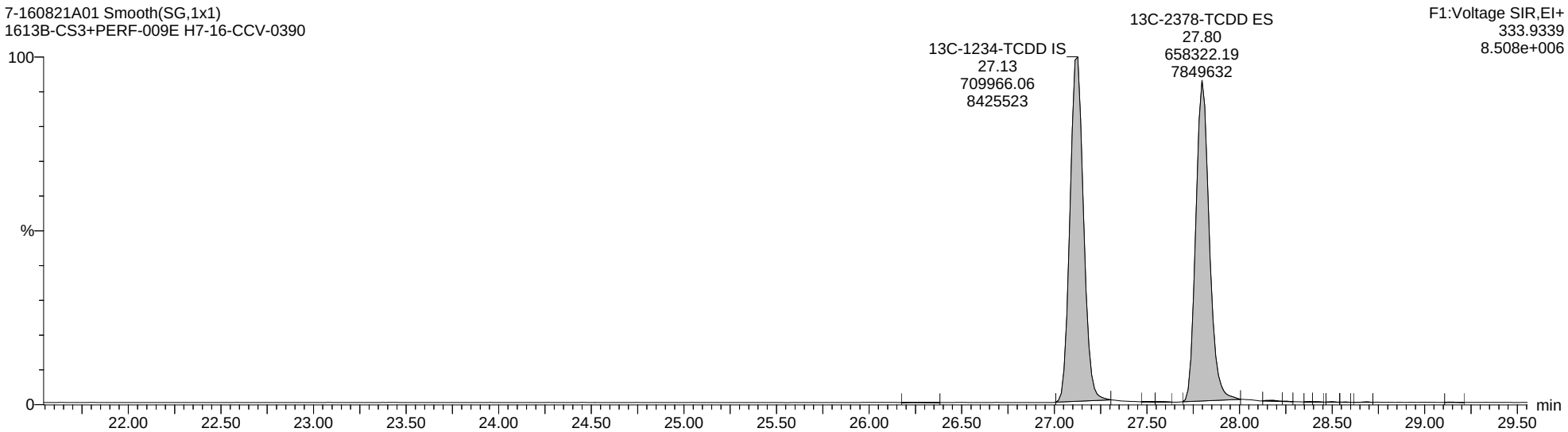

Quantify Sample Report **MassLynx MassLynx V4.1 SCN 901**

Dataset: C:\MassLynx\Dioxin.PRO\Results Files\7-160821A-0822rs.qld

Last Altered: Monday, August 22, 2016 12:53:12 Eastern Daylight Time
Printed: Monday, August 22, 2016 14:27:46 Eastern Daylight Time

Name: 7-160821A01, Date: 21-Aug-2016, Time: 11:37:23, ID: H7-16-CCV-0390, Description: 1613B-CS3+PERF-009E, Vial: Tray1:1

Totals-37Cl-2378-TCDD

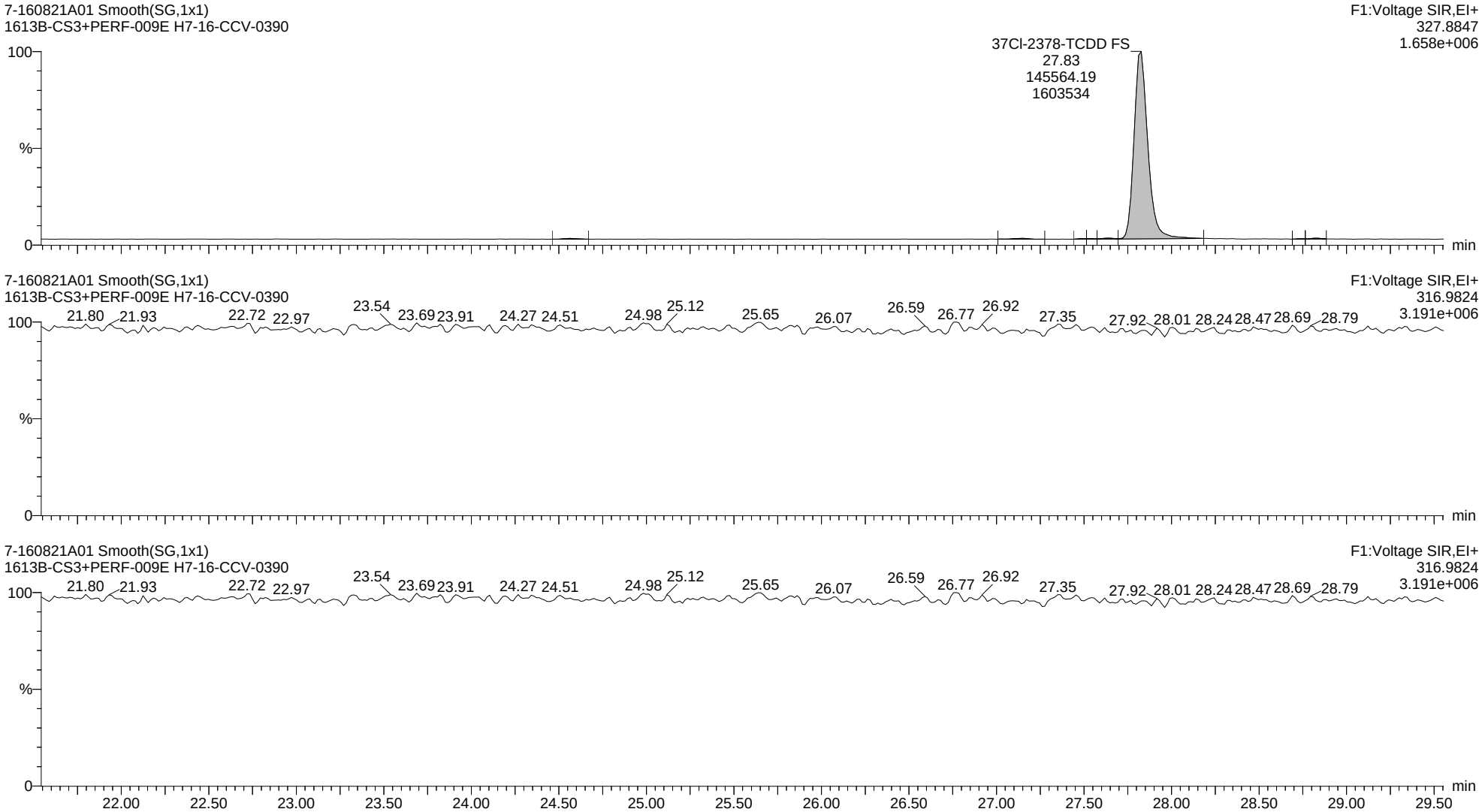

Quantify Sample Report **MassLynx MassLynx V4.1 SCN 901**

Dataset: C:\MassLynx\Dioxin.PRO\Results Files\7-160821A-0822rs.qld

Last Altered: Monday, August 22, 2016 12:53:12 Eastern Daylight Time
Printed: Monday, August 22, 2016 14:27:46 Eastern Daylight Time

Name: 7-160821A01, Date: 21-Aug-2016, Time: 11:37:23, ID: H7-16-CCV-0390, Description: 1613B-CS3+PERF-009E, Vial: Tray1:1

Total-Pentadioxins

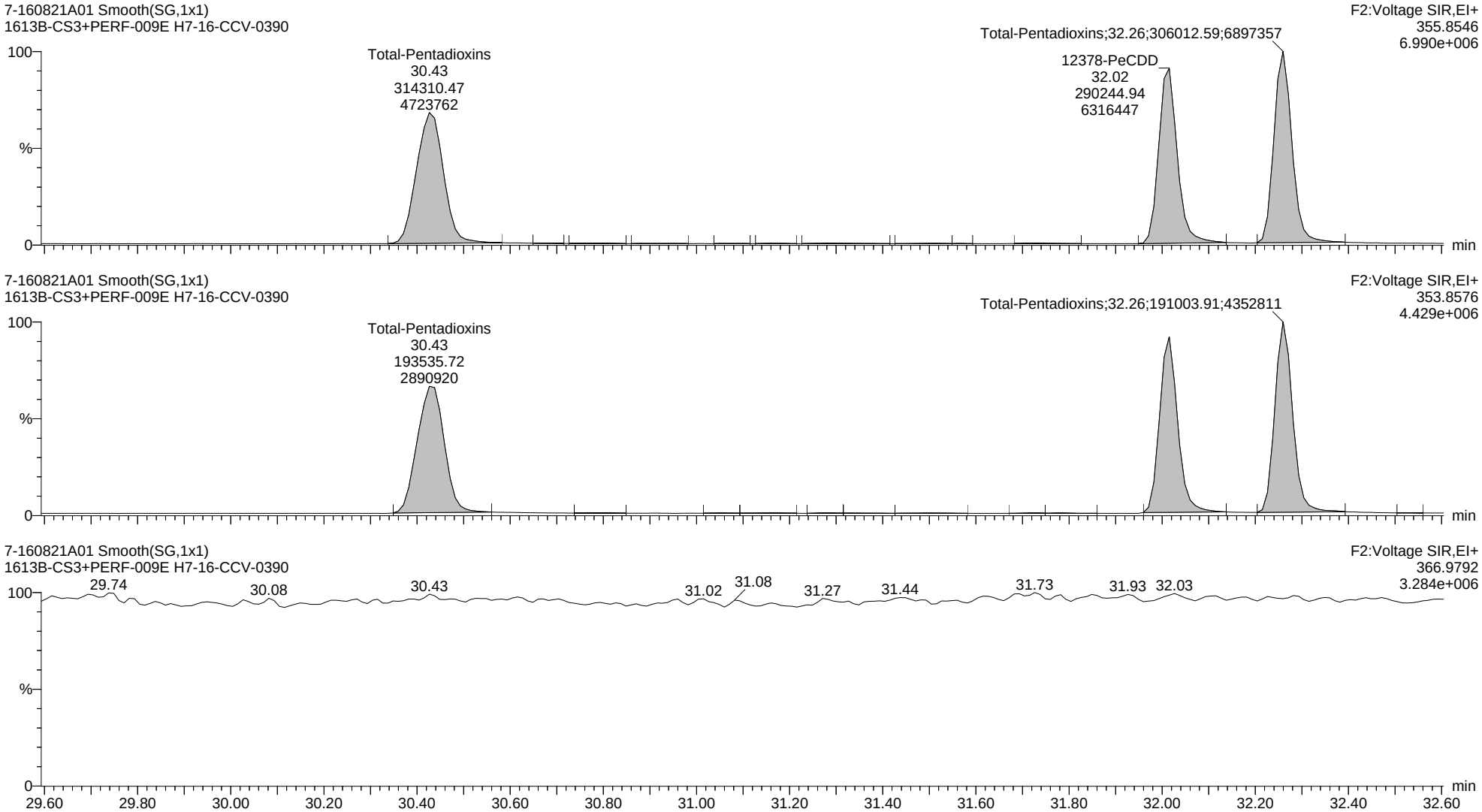

Quantify Sample Report **MassLynx MassLynx V4.1 SCN 901**

Dataset: C:\MassLynx\Dioxin.PRO\Results Files\7-160821A-0822rs.qld

Last Altered: Monday, August 22, 2016 12:53:12 Eastern Daylight Time
Printed: Monday, August 22, 2016 14:27:46 Eastern Daylight Time

Name: 7-160821A01, Date: 21-Aug-2016, Time: 11:37:23, ID: H7-16-CCV-0390, Description: 1613B-CS3+PERF-009E, Vial: Tray1:1

13C-12378-PeCDD ES

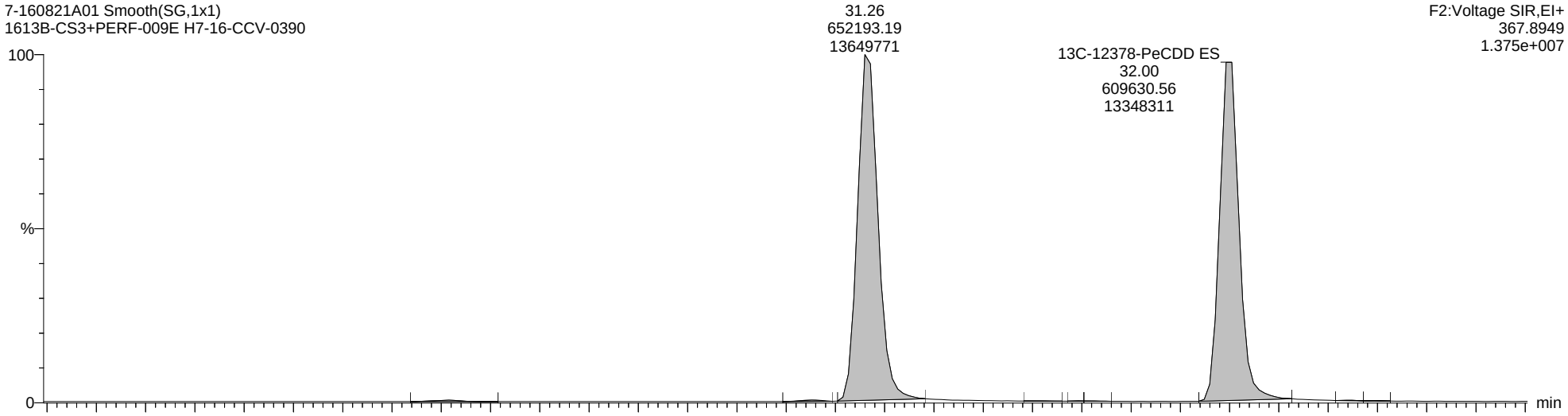

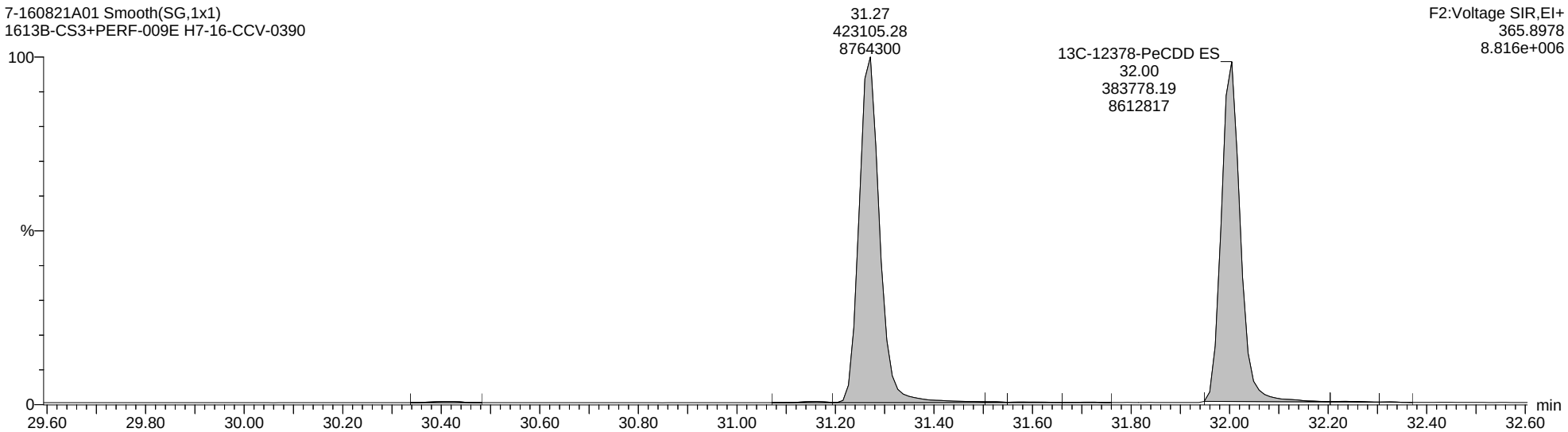

Quantify Sample Report **MassLynx MassLynx V4.1 SCN 901**

Dataset: C:\MassLynx\Dioxin.PRO\Results Files\7-160821A-0822rs.qld

Last Altered: Monday, August 22, 2016 12:53:12 Eastern Daylight Time
Printed: Monday, August 22, 2016 14:27:46 Eastern Daylight Time

Name: 7-160821A01, Date: 21-Aug-2016, Time: 11:37:23, ID: H7-16-CCV-0390, Description: 1613B-CS3+PERF-009E, Vial: Tray1:1

Total-Hexadioxins

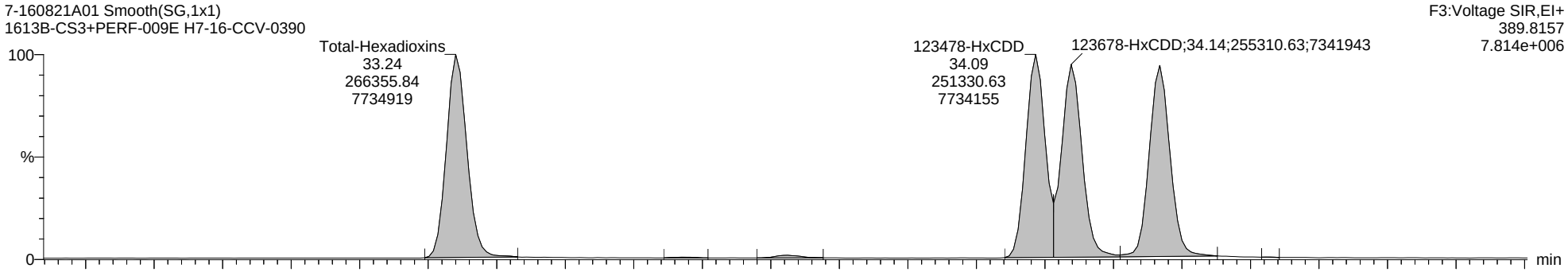

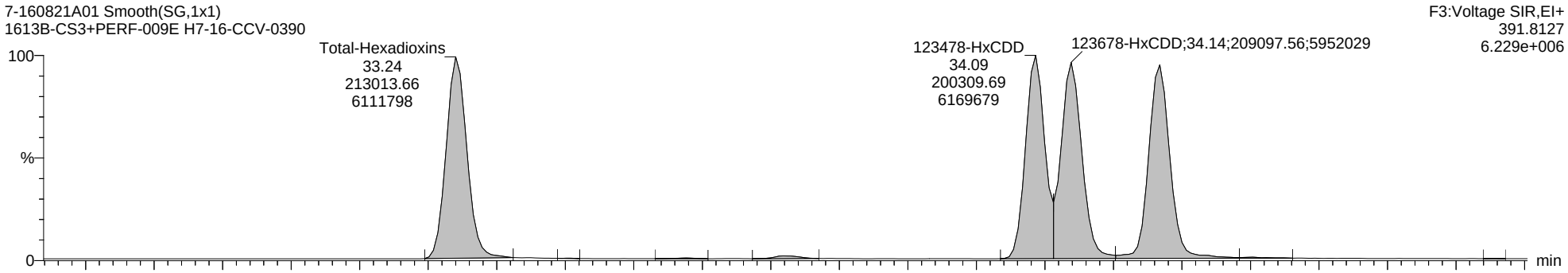

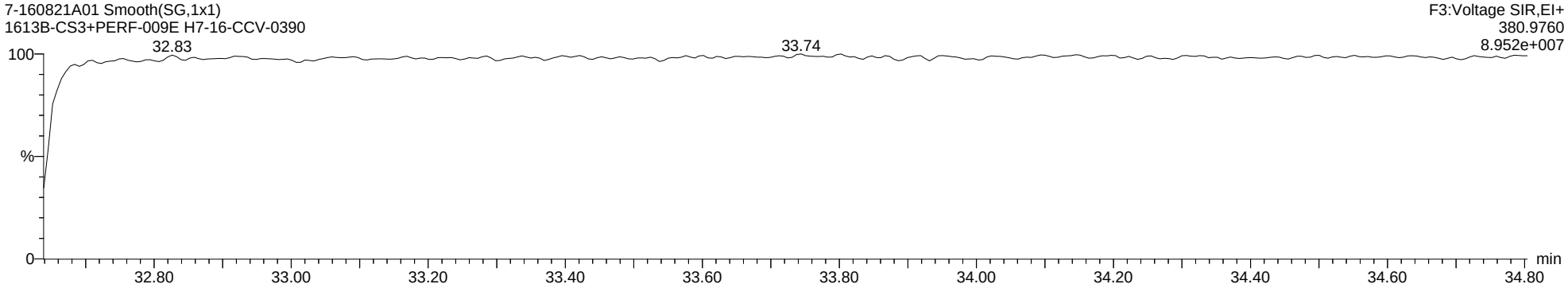

Quantify Sample Report **MassLynx MassLynx V4.1 SCN 901**

Dataset: C:\MassLynx\Dioxin.PRO\Results Files\7-160821A-0822rs.qld

Last Altered: Monday, August 22, 2016 12:53:12 Eastern Daylight Time
Printed: Monday, August 22, 2016 14:27:46 Eastern Daylight Time

Name: 7-160821A01, Date: 21-Aug-2016, Time: 11:37:23, ID: H7-16-CCV-0390, Description: 1613B-CS3+PERF-009E, Vial: Tray1:1

13C-123678-HxCDD ES

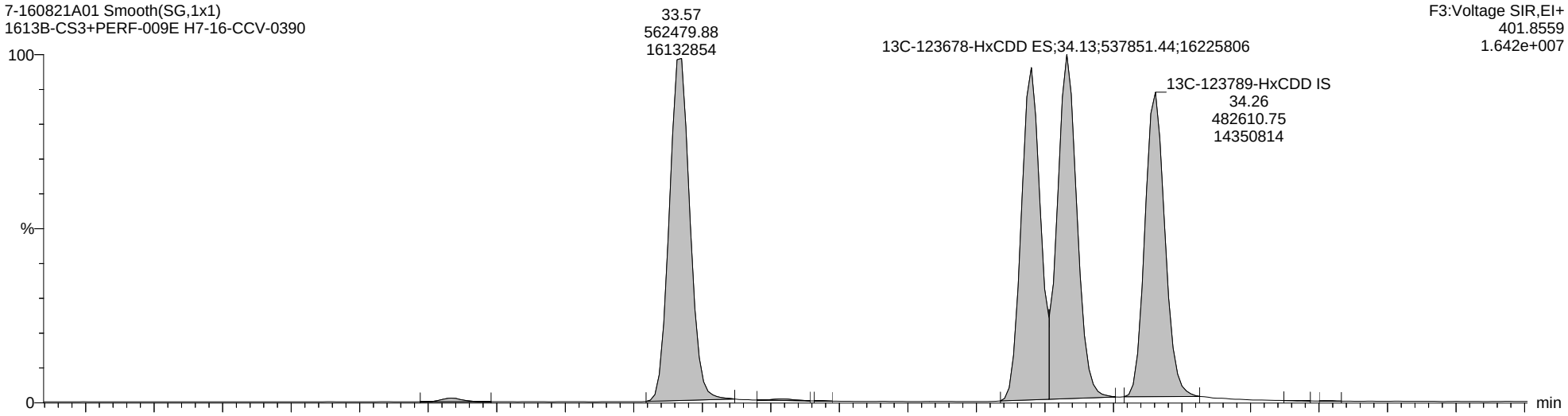

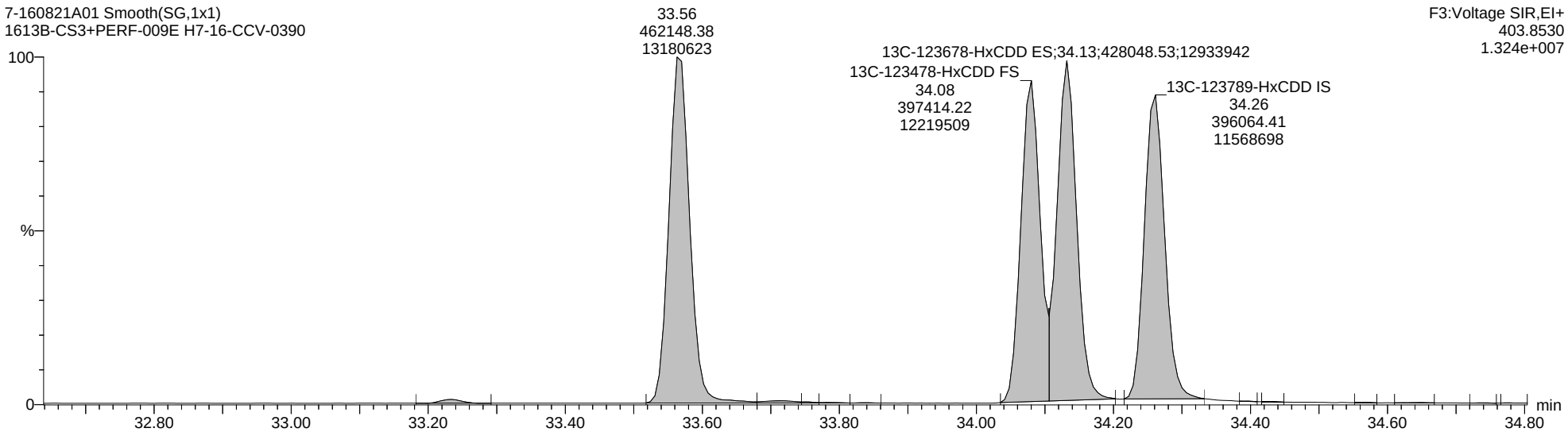

Quantify Sample Report **MassLynx MassLynx V4.1 SCN 901**

Dataset: C:\MassLynx\Dioxin.PRO\Results Files\7-160821A-0822rs.qld

Last Altered: Monday, August 22, 2016 12:53:12 Eastern Daylight Time
Printed: Monday, August 22, 2016 14:27:46 Eastern Daylight Time

Name: 7-160821A01, Date: 21-Aug-2016, Time: 11:37:23, ID: H7-16-CCV-0390, Description: 1613B-CS3+PERF-009E, Vial: Tray1:1

Total-Heptadioxins

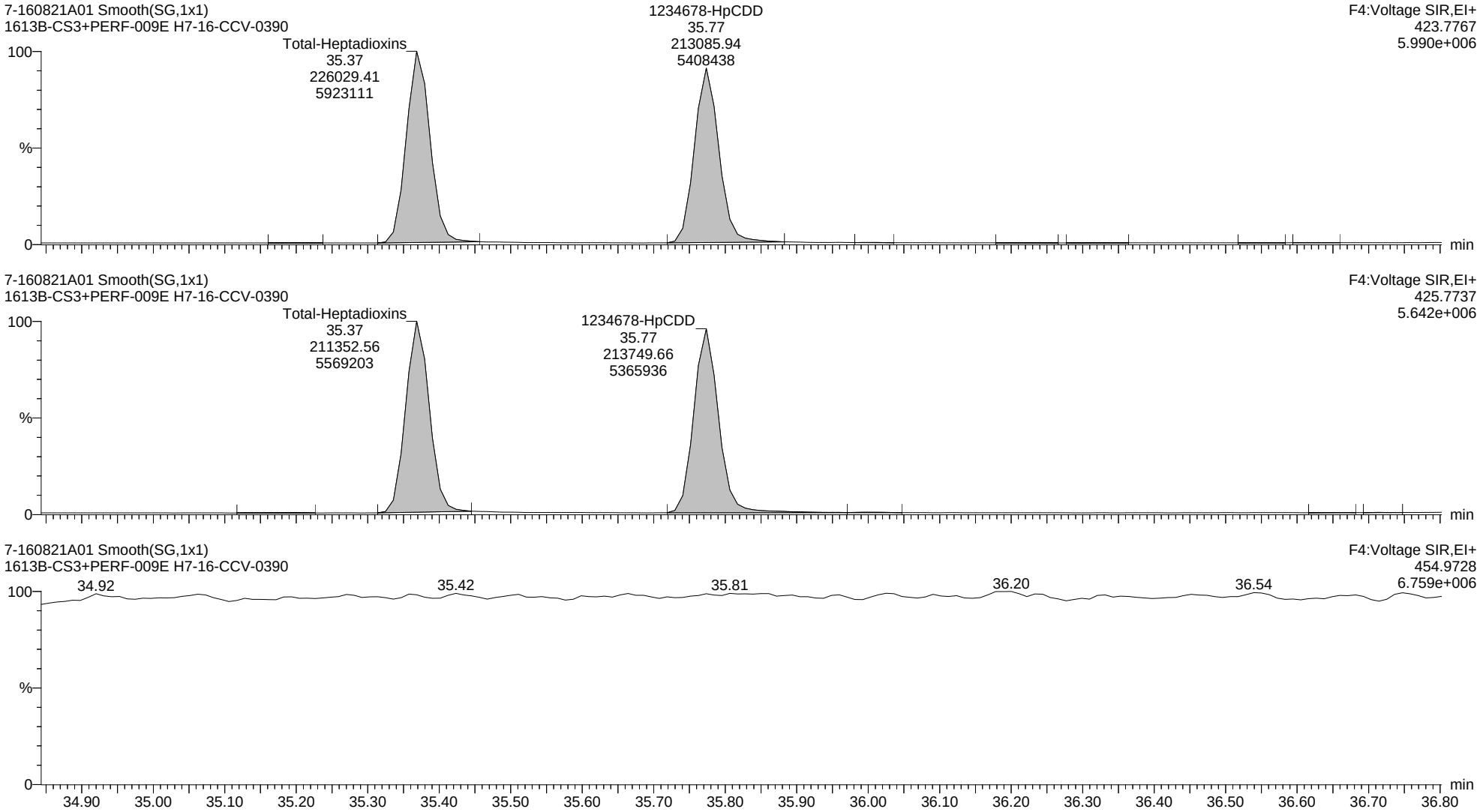

Quantify Sample Report **MassLynx MassLynx V4.1 SCN 901**

Dataset: C:\MassLynx\Dioxin.PRO\Results Files\7-160821A-0822rs.qld

Last Altered: Monday, August 22, 2016 12:53:12 Eastern Daylight Time
Printed: Monday, August 22, 2016 14:27:46 Eastern Daylight Time

Name: 7-160821A01, Date: 21-Aug-2016, Time: 11:37:23, ID: H7-16-CCV-0390, Description: 1613B-CS3+PERF-009E, Vial: Tray1:1

13C-1234678-HpCDD ES

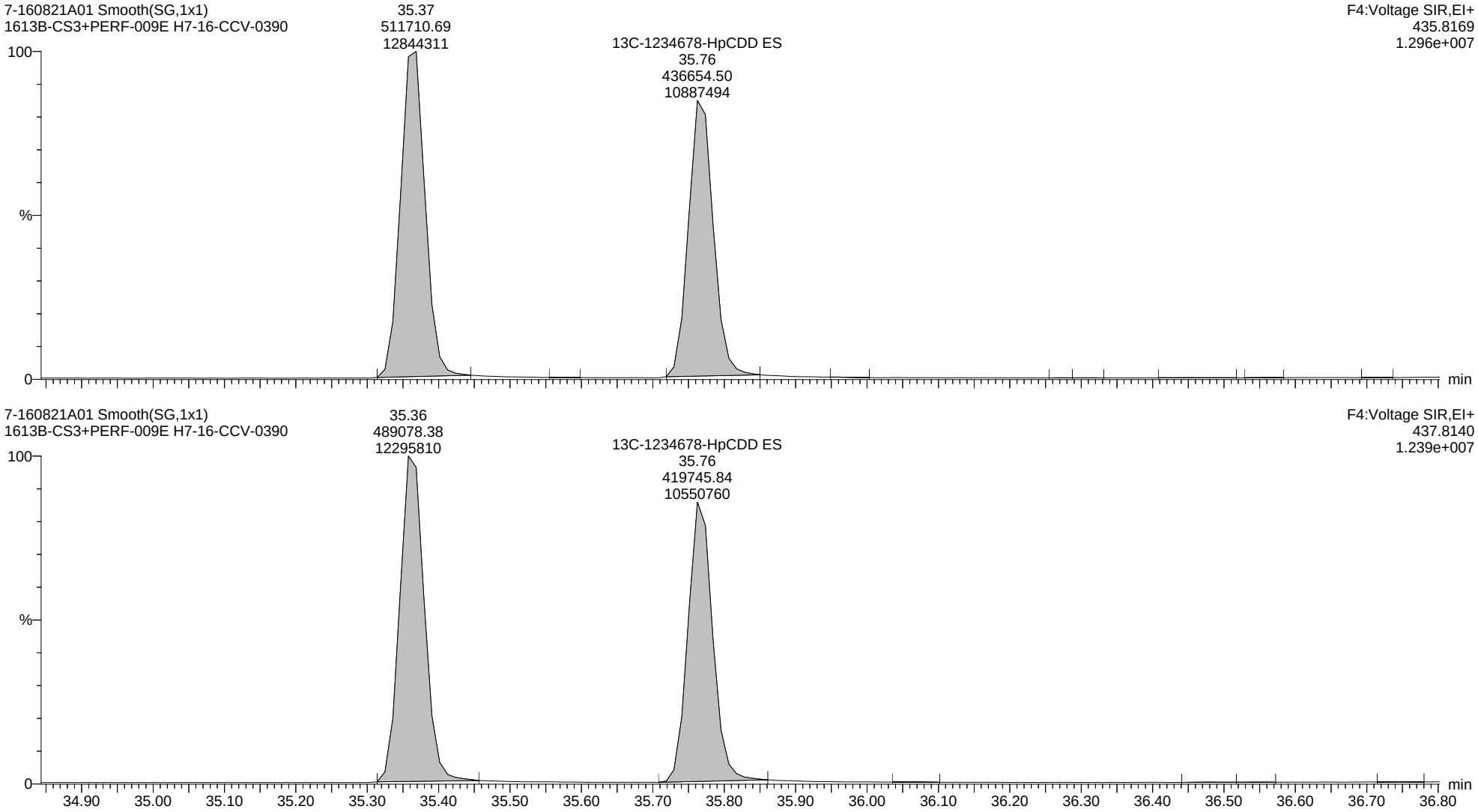

Quantify Sample Report **MassLynx MassLynx V4.1 SCN 901**

Dataset: C:\MassLynx\Dioxin.PRO\Results Files\7-160821A-0822rs.qld

Last Altered: Monday, August 22, 2016 12:53:12 Eastern Daylight Time
Printed: Monday, August 22, 2016 14:27:46 Eastern Daylight Time

Name: 7-160821A01, Date: 21-Aug-2016, Time: 11:37:23, ID: H7-16-CCV-0390, Description: 1613B-CS3+PERF-009E, Vial: Tray1:1

Total-OCDD

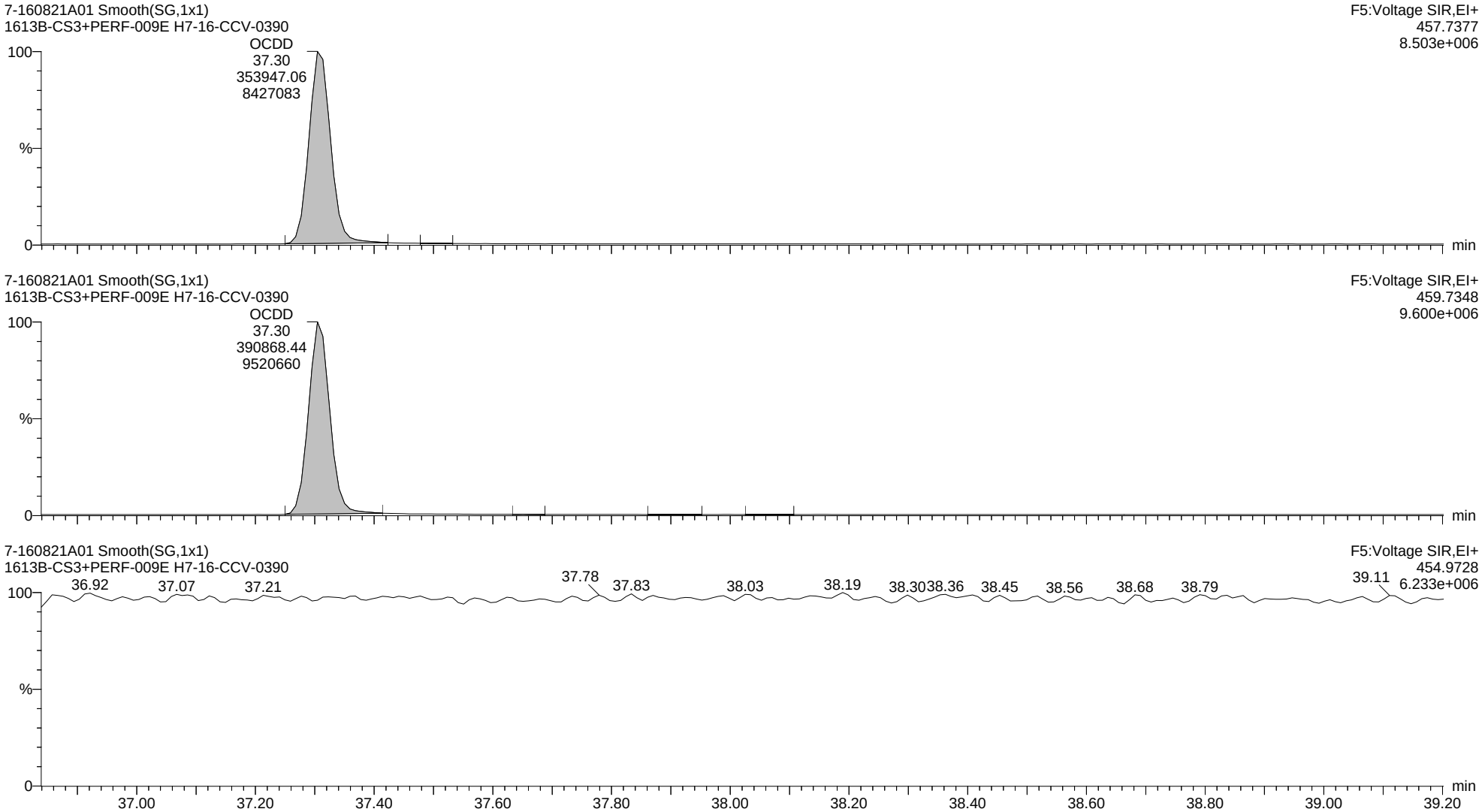

Quantify Sample Report **MassLynx MassLynx V4.1 SCN 901**

Dataset: C:\MassLynx\Dioxin.PRO\Results Files\7-160821A-0822rs.qld

Last Altered: Monday, August 22, 2016 12:53:12 Eastern Daylight Time
Printed: Monday, August 22, 2016 14:27:46 Eastern Daylight Time

Name: 7-160821A01, Date: 21-Aug-2016, Time: 11:37:23, ID: H7-16-CCV-0390, Description: 1613B-CS3+PERF-009E, Vial: Tray1:1

13C-OCDD ES

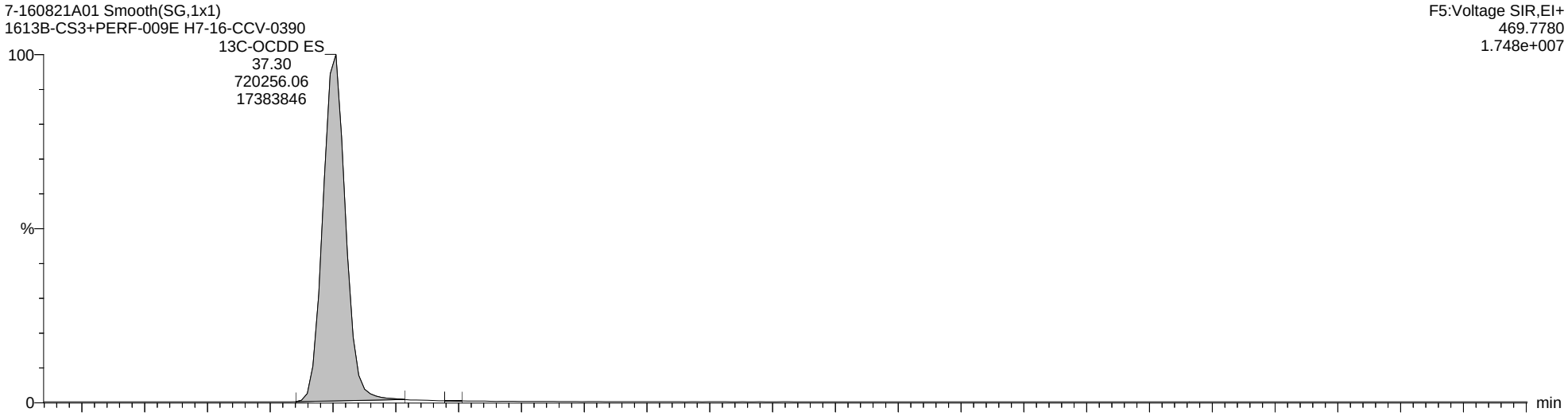

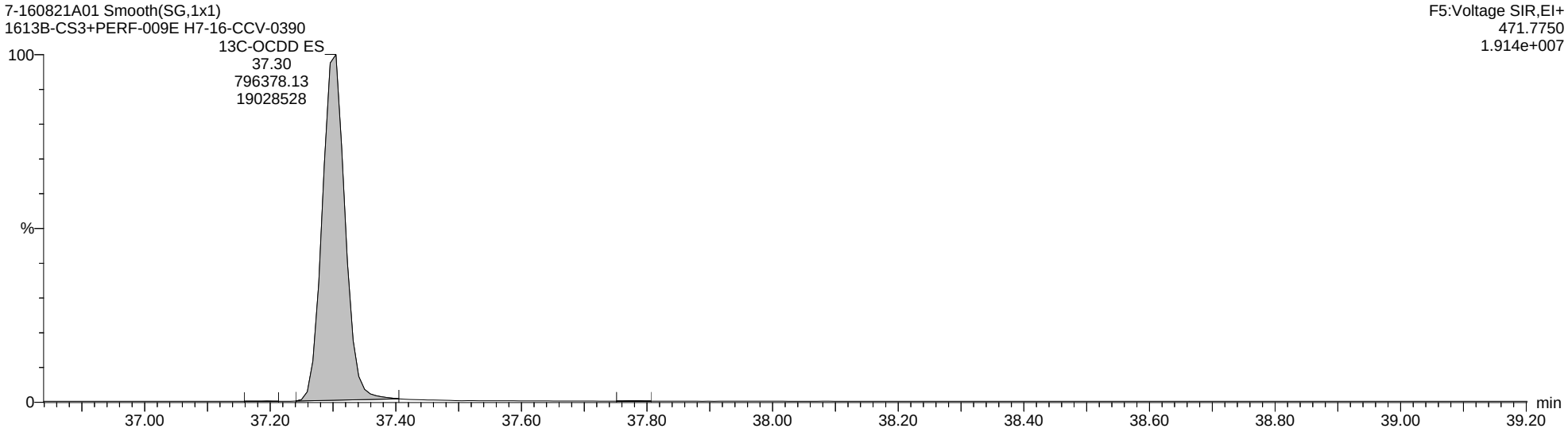

Quantify Sample Report **MassLynx MassLynx V4.1 SCN 901**

Dataset: C:\MassLynx\Dioxin.PRO\Results Files\7-160821A-0822rs.qld

Last Altered: Monday, August 22, 2016 12:53:12 Eastern Daylight Time
Printed: Monday, August 22, 2016 14:27:46 Eastern Daylight Time

Name: 7-160821A01, Date: 21-Aug-2016, Time: 11:37:23, ID: H7-16-CCV-0390, Description: 1613B-CS3+PERF-009E, Vial: Tray1:1

Total-Tetrafurans

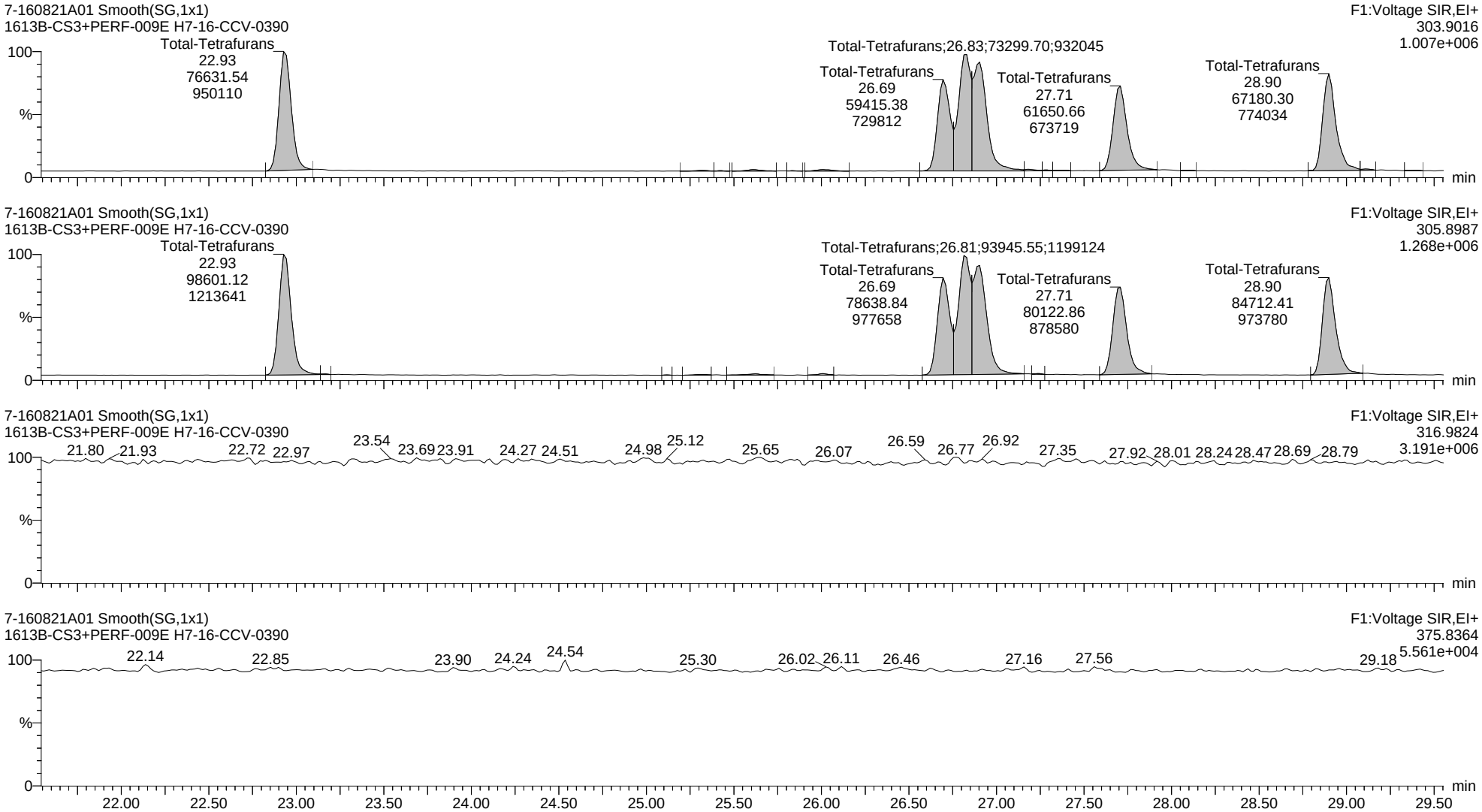

Quantify Sample Report **MassLynx MassLynx V4.1 SCN 901**

Dataset: C:\MassLynx\Dioxin.PRO\Results Files\7-160821A-0822rs.qld

Last Altered: Monday, August 22, 2016 12:53:12 Eastern Daylight Time
Printed: Monday, August 22, 2016 14:27:46 Eastern Daylight Time

Name: 7-160821A01, Date: 21-Aug-2016, Time: 11:37:23, ID: H7-16-CCV-0390, Description: 1613B-CS3+PERF-009E, Vial: Tray1:1

13C-2378-TCDF ES

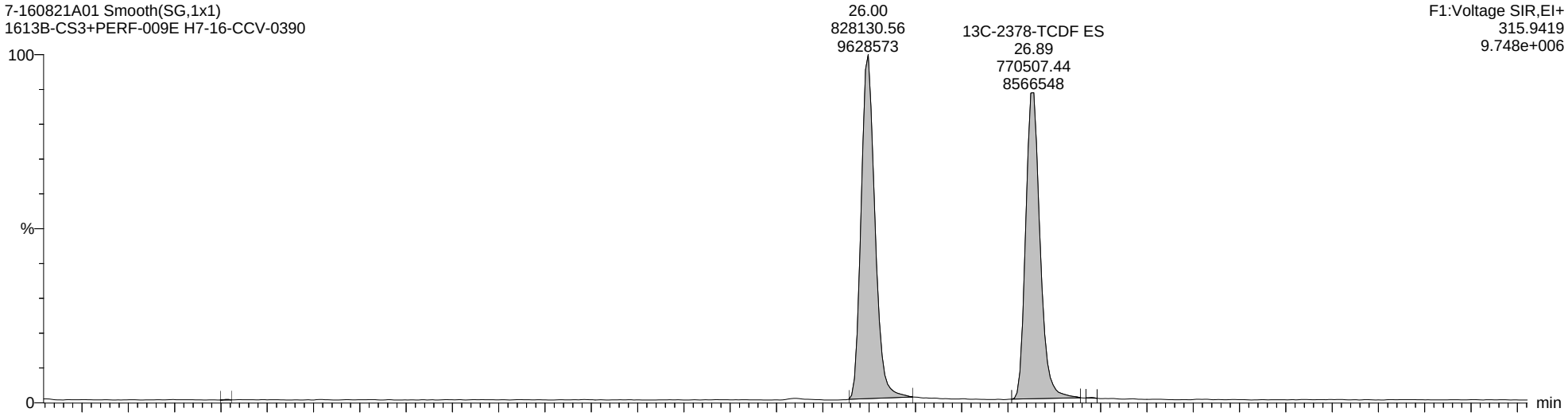

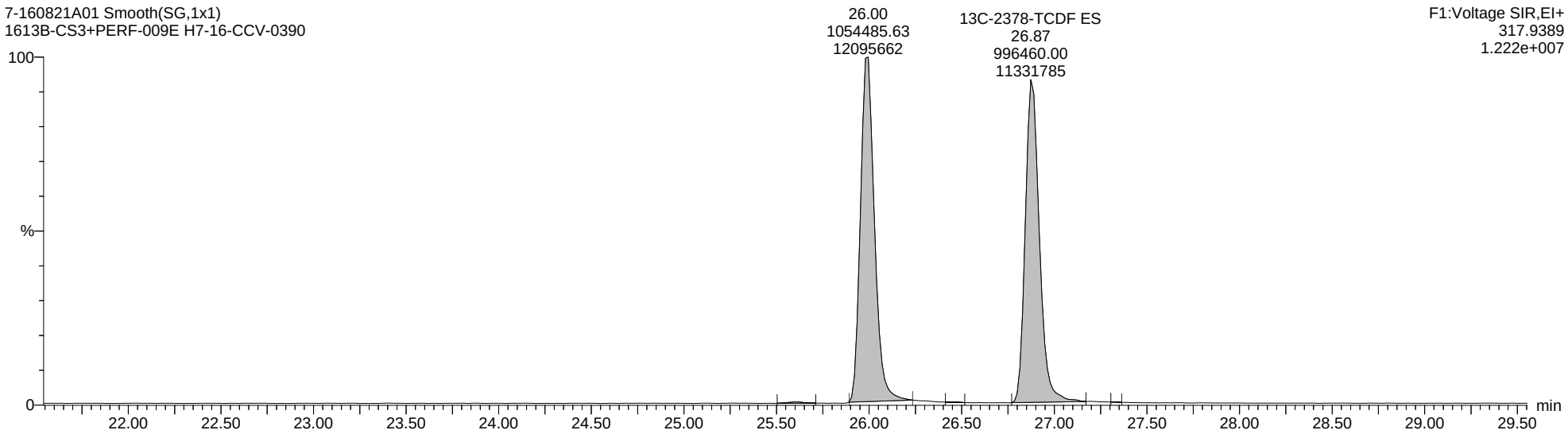

Quantify Sample Report **MassLynx MassLynx V4.1 SCN 901**

Dataset: C:\MassLynx\Dioxin.PRO\Results Files\7-160821A-0822rs.qld

Last Altered: Monday, August 22, 2016 12:53:12 Eastern Daylight Time
Printed: Monday, August 22, 2016 14:27:46 Eastern Daylight Time

Name: 7-160821A01, Date: 21-Aug-2016, Time: 11:37:23, ID: H7-16-CCV-0390, Description: 1613B-CS3+PERF-009E, Vial: Tray1:1

Total-PeCDF-F1

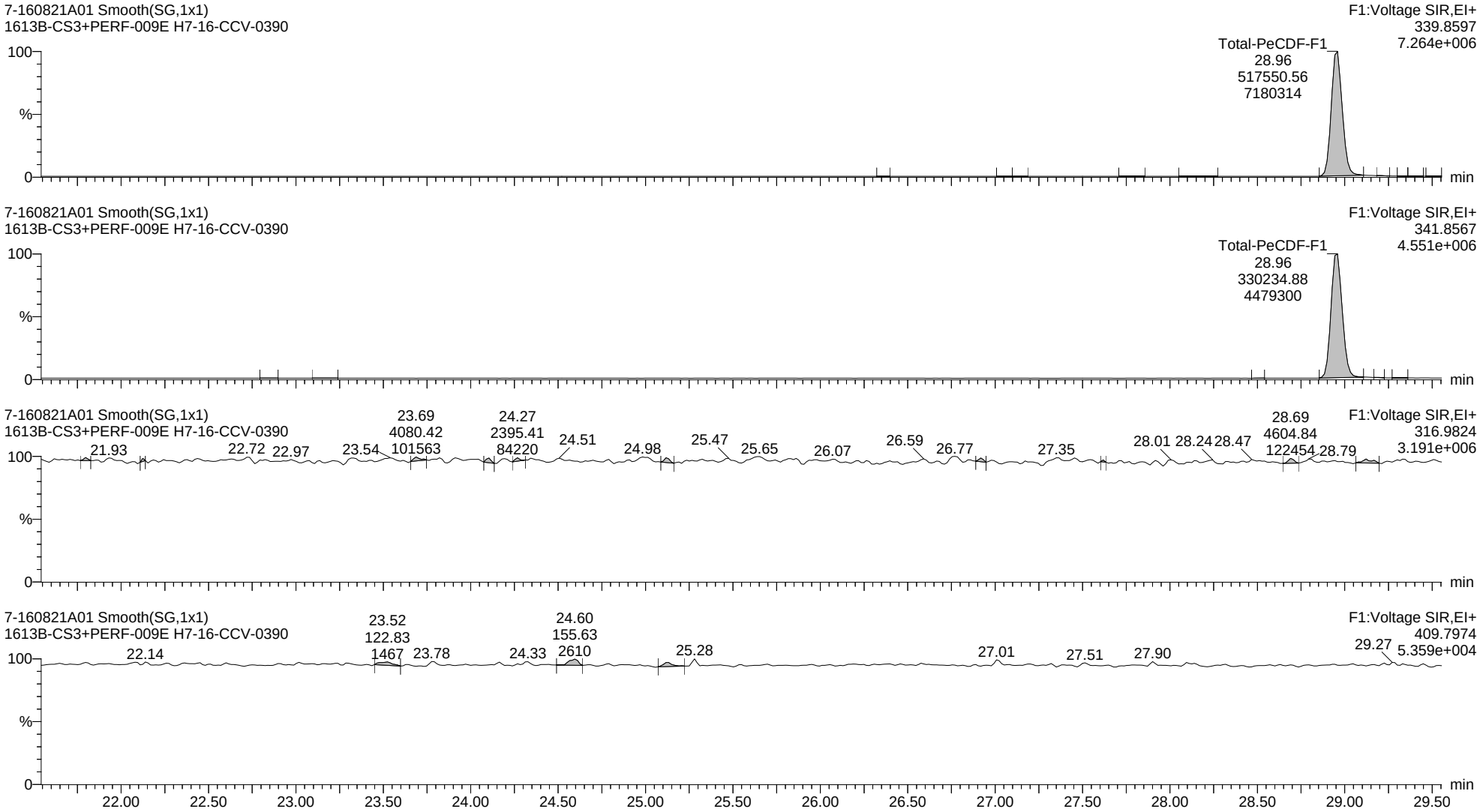

Quantify Sample Report **MassLynx MassLynx V4.1 SCN 901**

Dataset: C:\MassLynx\Dioxin.PRO\Results Files\7-160821A-0822rs.qld

Last Altered: Monday, August 22, 2016 12:53:12 Eastern Daylight Time
Printed: Monday, August 22, 2016 14:27:46 Eastern Daylight Time

Name: 7-160821A01, Date: 21-Aug-2016, Time: 11:37:23, ID: H7-16-CCV-0390, Description: 1613B-CS3+PERF-009E, Vial: Tray1:1

Total-Pentafurans

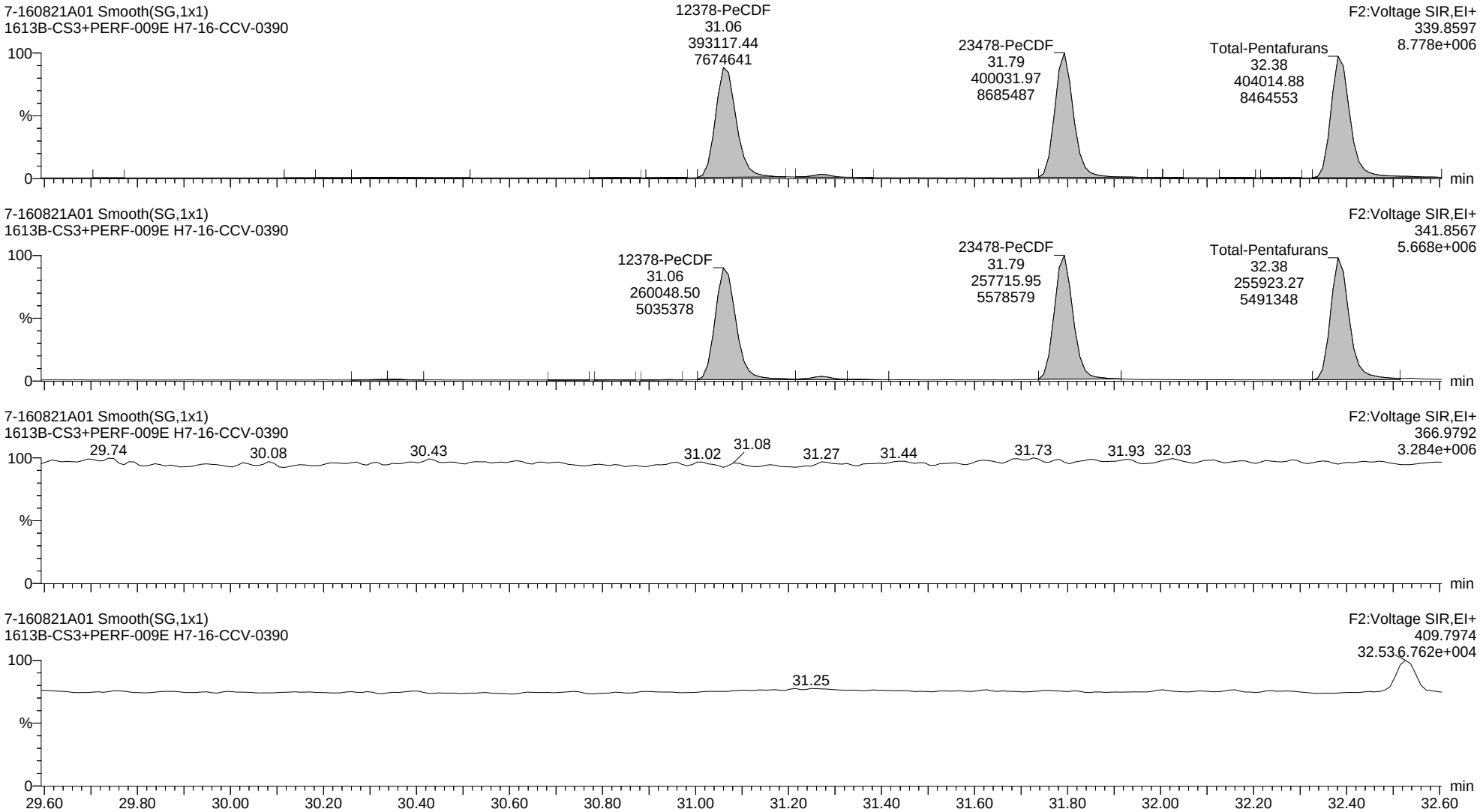

Quantify Sample Report **MassLynx MassLynx V4.1 SCN 901**

Dataset: C:\MassLynx\Dioxin.PRO\Results Files\7-160821A-0822rs.qld

Last Altered: Monday, August 22, 2016 12:53:12 Eastern Daylight Time
Printed: Monday, August 22, 2016 14:27:46 Eastern Daylight Time

Name: 7-160821A01, Date: 21-Aug-2016, Time: 11:37:23, ID: H7-16-CCV-0390, Description: 1613B-CS3+PERF-009E, Vial: Tray1:1

13C-12378-PeCDF ES

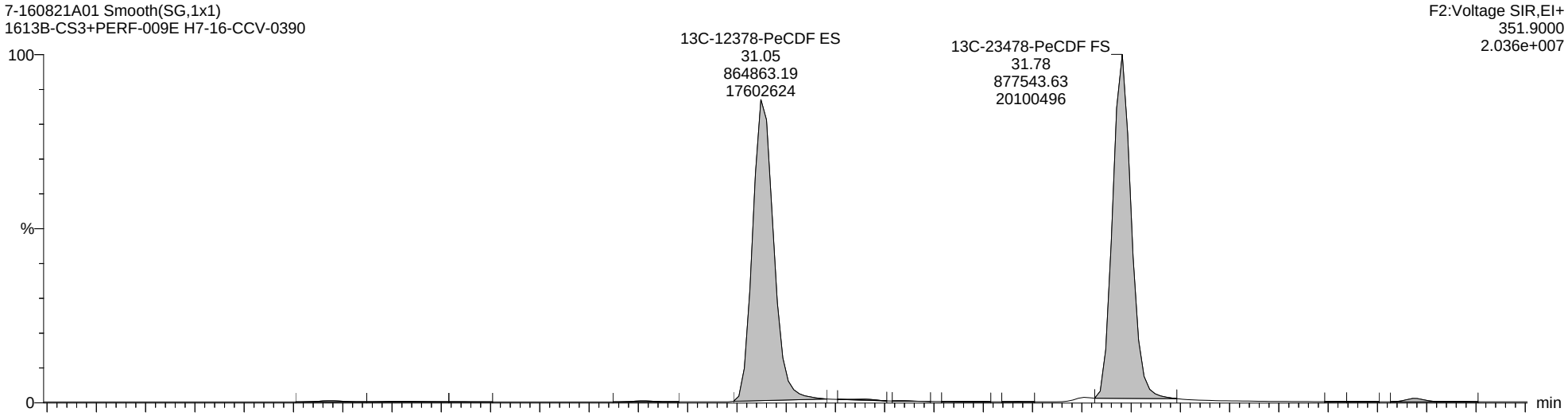

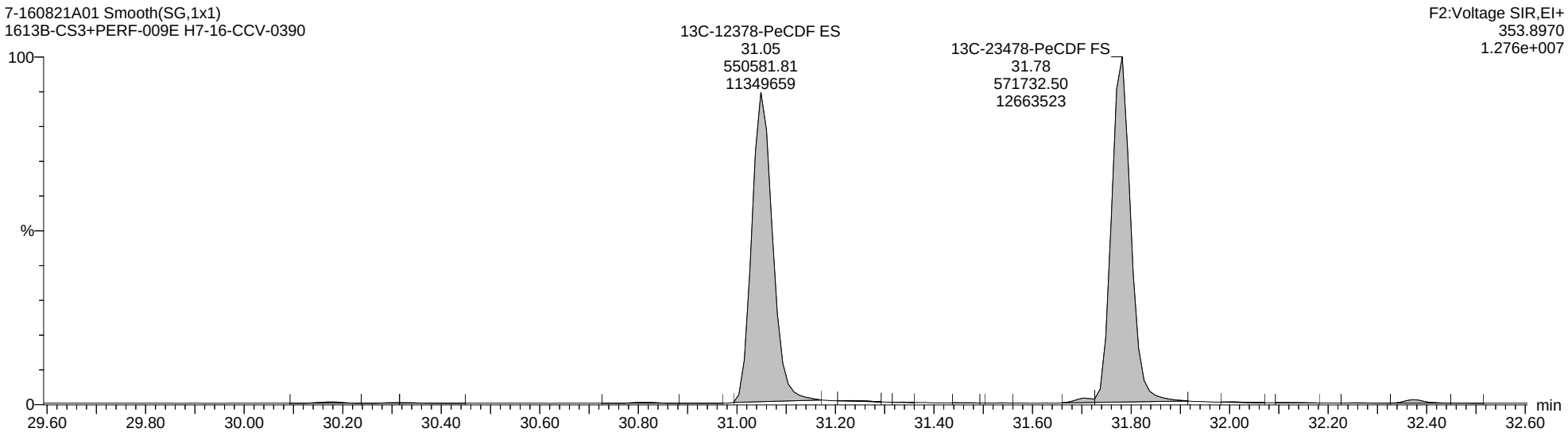

Quantify Sample Report **MassLynx MassLynx V4.1 SCN 901**

Dataset: C:\MassLynx\Dioxin.PRO\Results Files\7-160821A-0822rs.qld

Last Altered: Monday, August 22, 2016 12:53:12 Eastern Daylight Time
Printed: Monday, August 22, 2016 14:27:46 Eastern Daylight Time

Name: 7-160821A01, Date: 21-Aug-2016, Time: 11:37:23, ID: H7-16-CCV-0390, Description: 1613B-CS3+PERF-009E, Vial: Tray1:1

Total-Hexafurans

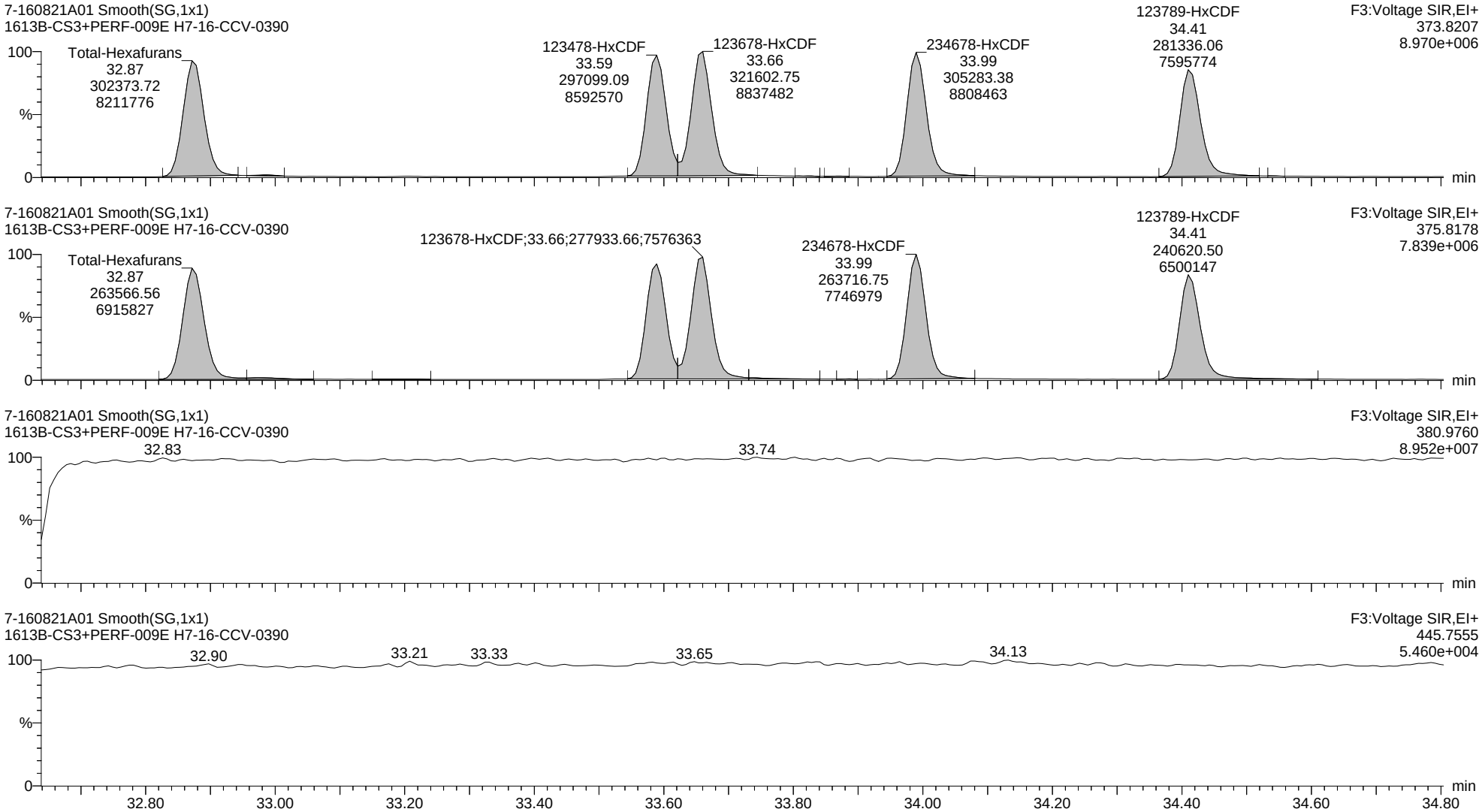

Quantify Sample Report **MassLynx MassLynx V4.1 SCN 901**

Dataset: C:\MassLynx\Dioxin.PRO\Results Files\7-160821A-0822rs.qld

Last Altered: Monday, August 22, 2016 12:53:12 Eastern Daylight Time
Printed: Monday, August 22, 2016 14:27:46 Eastern Daylight Time

Name: 7-160821A01, Date: 21-Aug-2016, Time: 11:37:23, ID: H7-16-CCV-0390, Description: 1613B-CS3+PERF-009E, Vial: Tray1:1

13C-123678-HxCDF ES

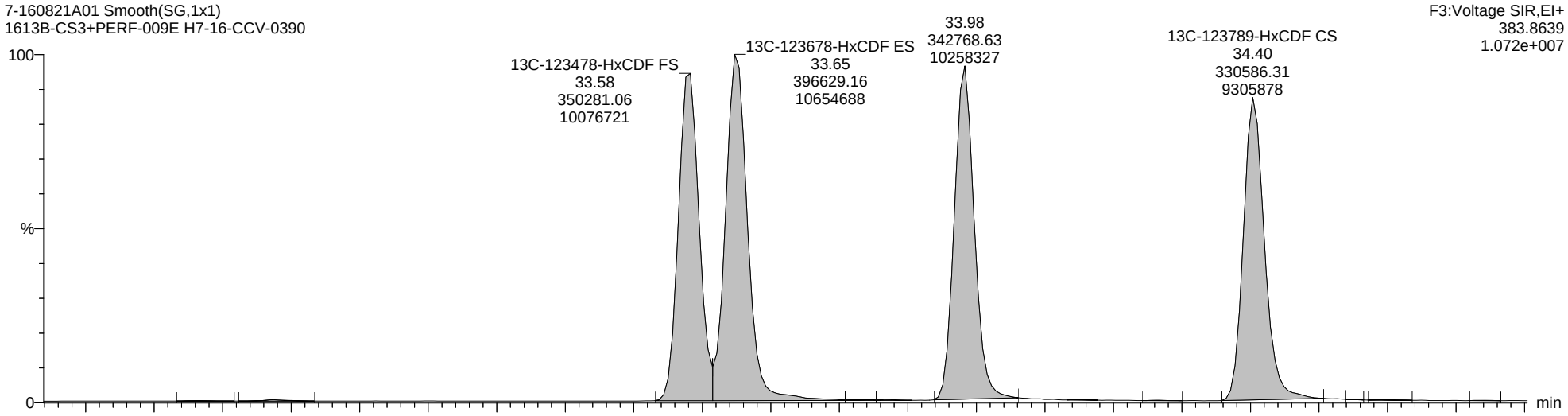

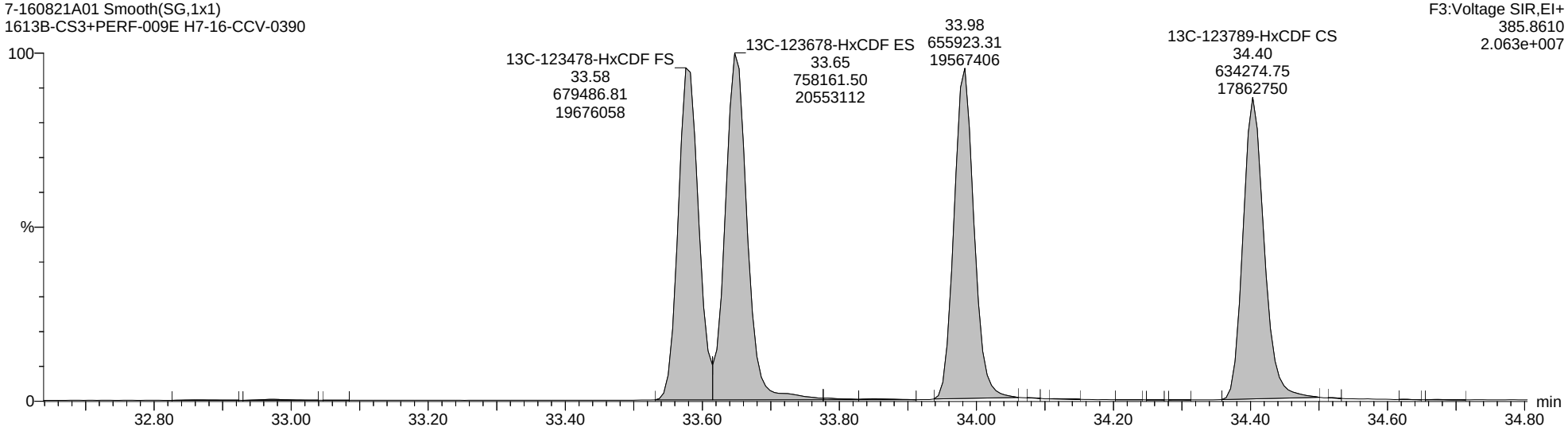

Quantify Sample Report **MassLynx MassLynx V4.1 SCN 901**

Dataset: C:\MassLynx\Dioxin.PRO\Results Files\7-160821A-0822rs.qld

Last Altered: Monday, August 22, 2016 12:53:12 Eastern Daylight Time
Printed: Monday, August 22, 2016 14:27:46 Eastern Daylight Time

Name: 7-160821A01, Date: 21-Aug-2016, Time: 11:37:23, ID: H7-16-CCV-0390, Description: 1613B-CS3+PERF-009E, Vial: Tray1:1

Total-Heptafurans

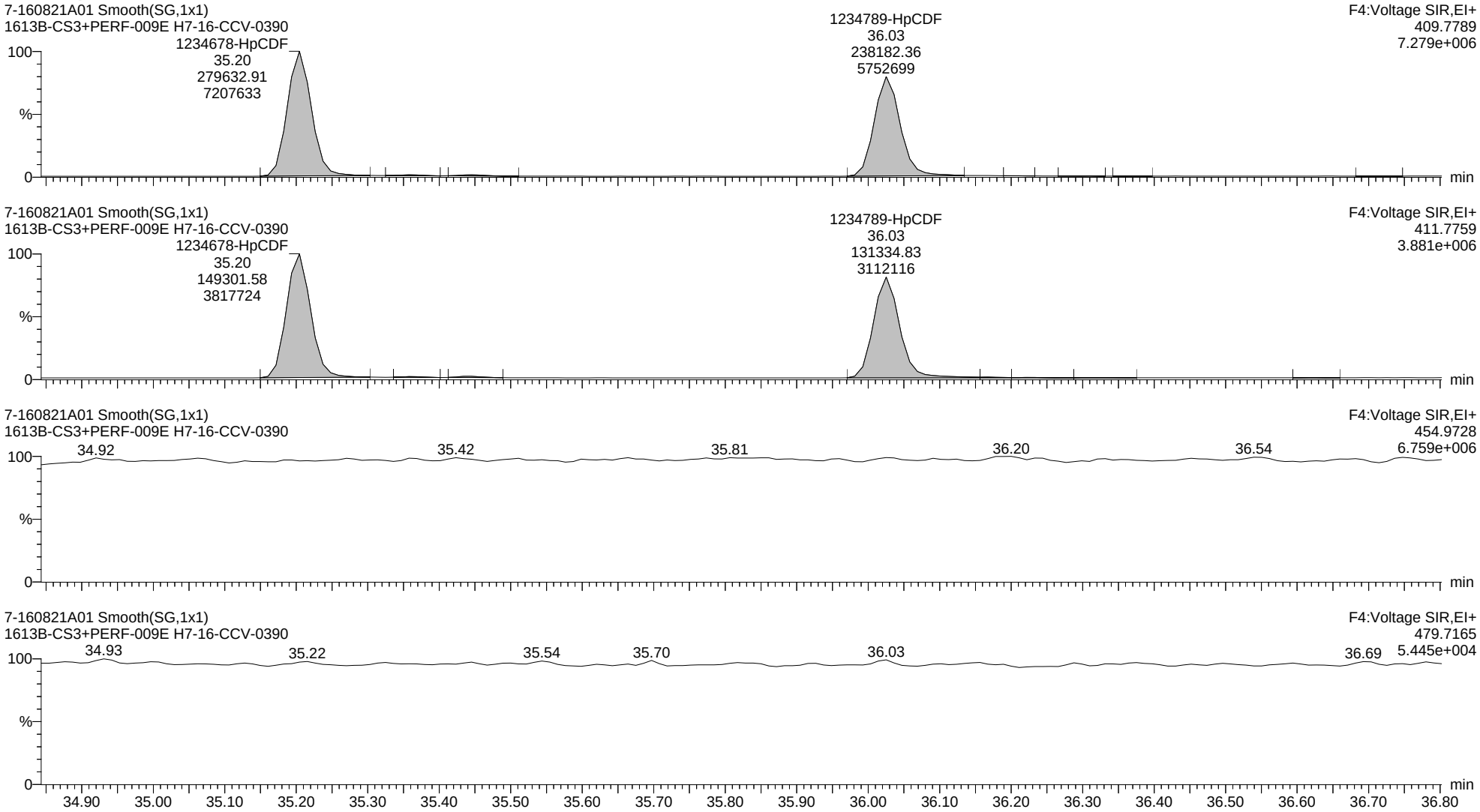

Quantify Sample Report **MassLynx MassLynx V4.1 SCN 901**

Dataset: C:\MassLynx\Dioxin.PRO\Results Files\7-160821A-0822rs.qld

Last Altered: Monday, August 22, 2016 12:53:12 Eastern Daylight Time
Printed: Monday, August 22, 2016 14:27:46 Eastern Daylight Time

Name: 7-160821A01, Date: 21-Aug-2016, Time: 11:37:23, ID: H7-16-CCV-0390, Description: 1613B-CS3+PERF-009E, Vial: Tray1:1

13C-1234678-HpCDF ES

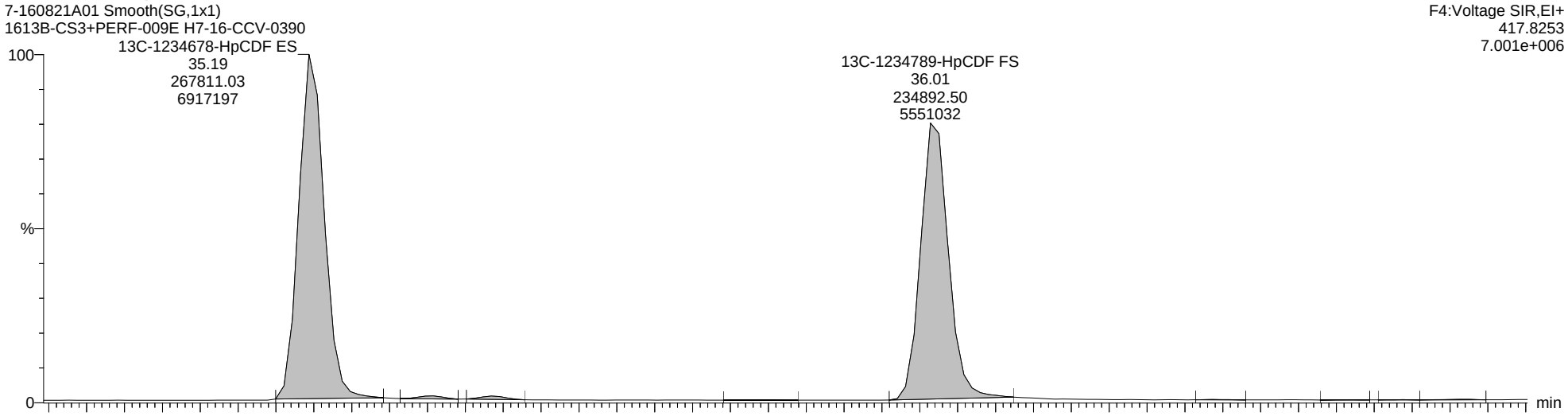

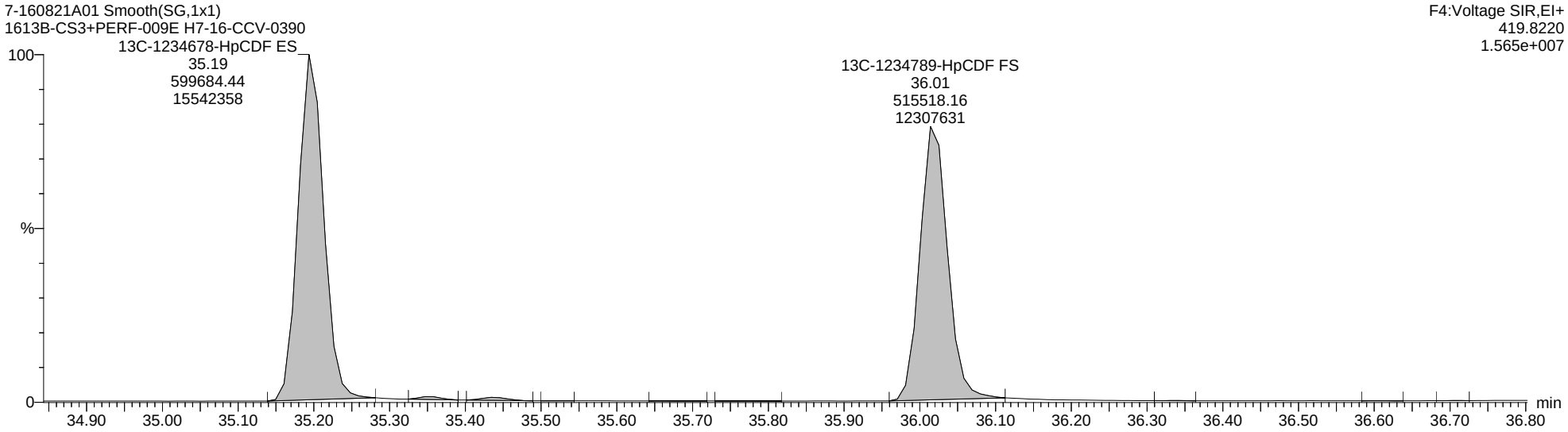

Quantify Sample Report **MassLynx MassLynx V4.1 SCN 901**

Dataset: C:\MassLynx\Dioxin.PRO\Results Files\7-160821A-0822rs.qld

Last Altered: Monday, August 22, 2016 12:53:12 Eastern Daylight Time
Printed: Monday, August 22, 2016 14:27:46 Eastern Daylight Time

Name: 7-160821A01, Date: 21-Aug-2016, Time: 11:37:23, ID: H7-16-CCV-0390, Description: 1613B-CS3+PERF-009E, Vial: Tray1:1

Totals-OCDF

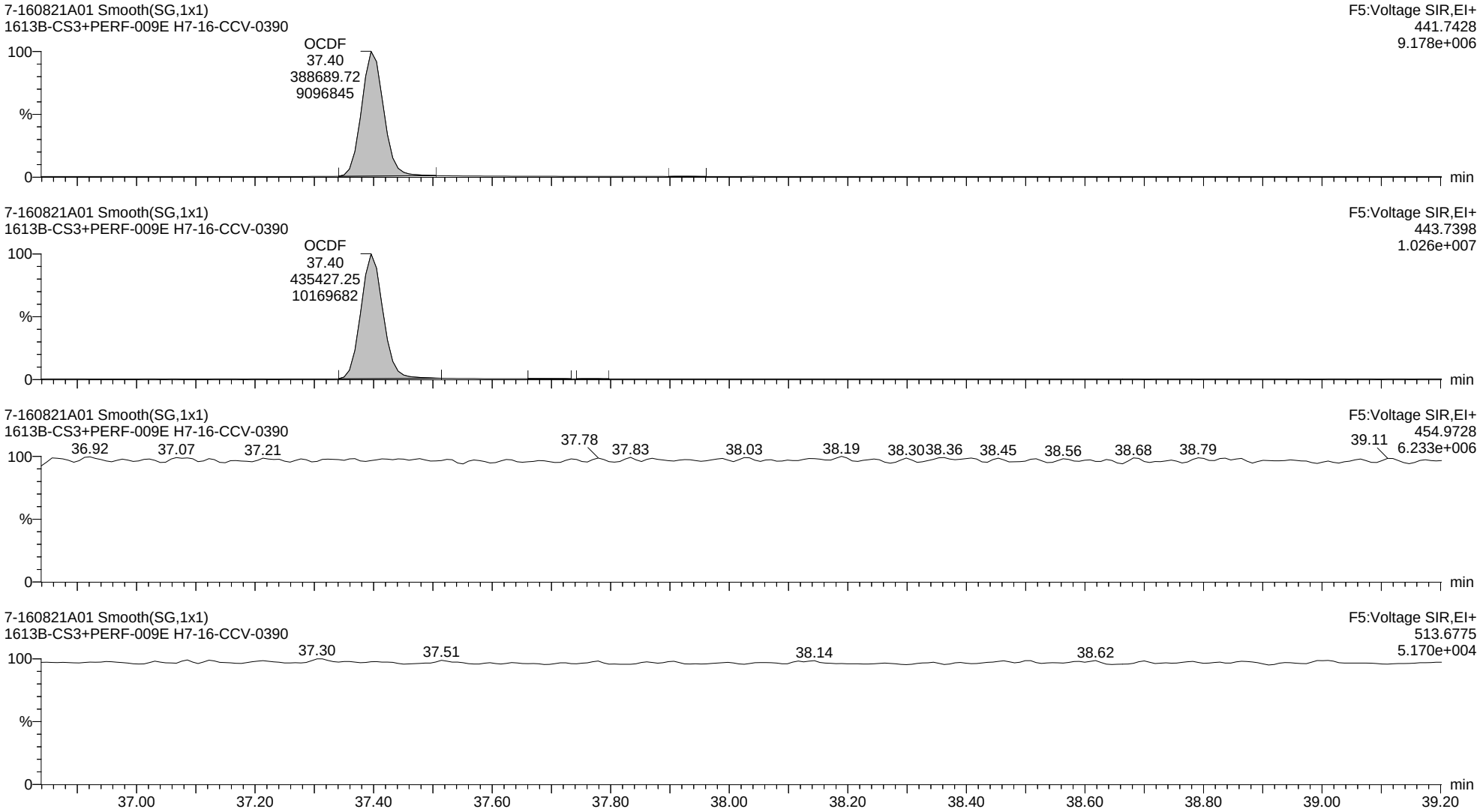

Quantify Sample Report **MassLynx MassLynx V4.1 SCN 901**

Dataset: C:\MassLynx\Dioxin.PRO\Results Files\7-160821A-0822rs.qld

Last Altered: Monday, August 22, 2016 12:53:12 Eastern Daylight Time
Printed: Monday, August 22, 2016 14:27:46 Eastern Daylight Time

Name: 7-160821A17, Date: 21-Aug-2016, Time: 22:48:51, ID: H7-16-CCV-0391, Description: 1613B-CS3+PERF-009E, Vial: Tray1:1

2378-TCDD

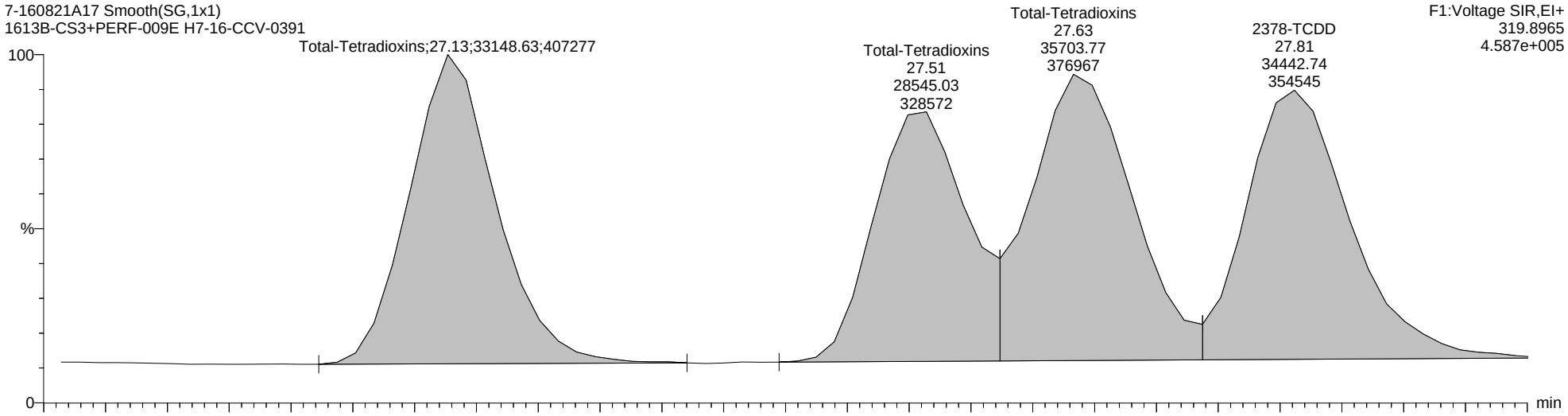

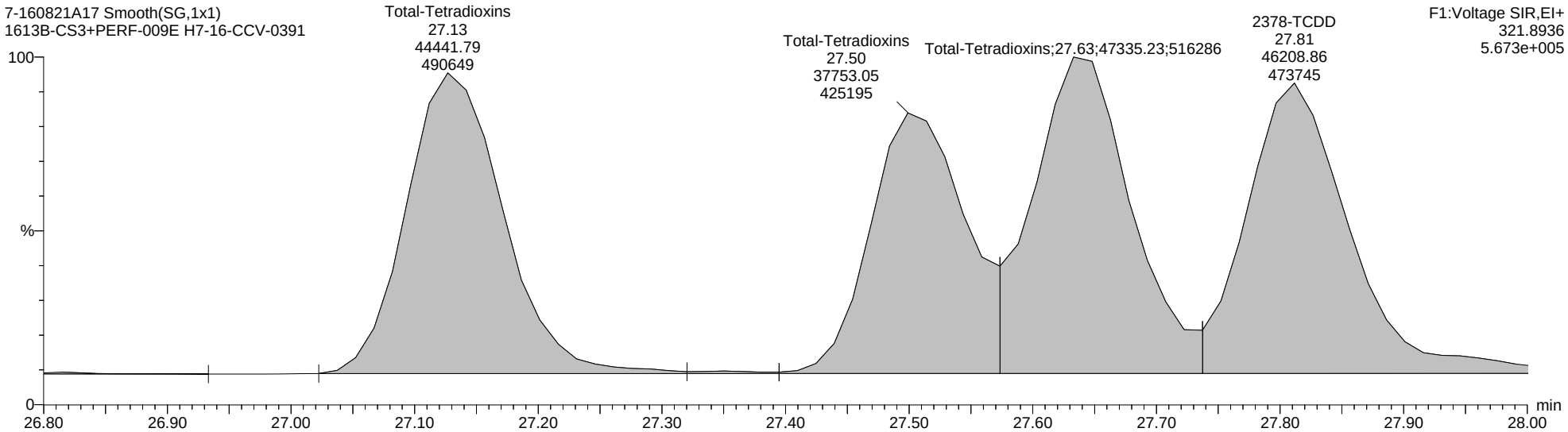

Quantify Sample Report **MassLynx MassLynx V4.1 SCN 901**

Dataset: C:\MassLynx\Dioxin.PRO\Results Files\7-160821A-0822rs.qld

Last Altered: Monday, August 22, 2016 12:53:12 Eastern Daylight Time
Printed: Monday, August 22, 2016 14:27:46 Eastern Daylight Time

Name: 7-160821A17, Date: 21-Aug-2016, Time: 22:48:51, ID: H7-16-CCV-0391, Description: 1613B-CS3+PERF-009E, Vial: Tray1:1

Total-Tetradioxins

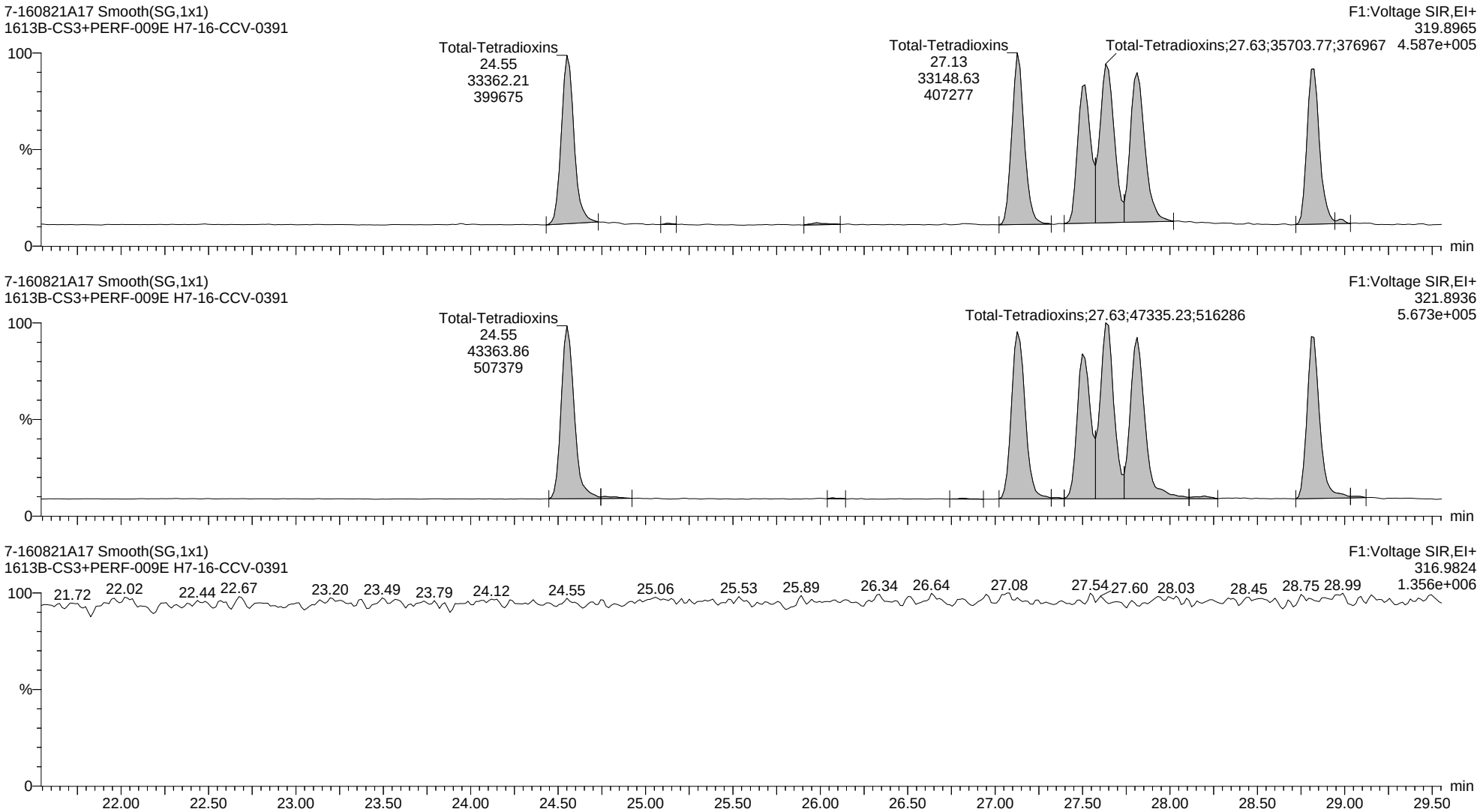

Quantify Sample Report **MassLynx MassLynx V4.1 SCN 901**

Dataset: C:\MassLynx\Dioxin.PRO\Results Files\7-160821A-0822rs.qld

Last Altered: Monday, August 22, 2016 12:53:12 Eastern Daylight Time
Printed: Monday, August 22, 2016 14:27:46 Eastern Daylight Time

Name: 7-160821A17, Date: 21-Aug-2016, Time: 22:48:51, ID: H7-16-CCV-0391, Description: 1613B-CS3+PERF-009E, Vial: Tray1:1

13C-2378-TCDD ES

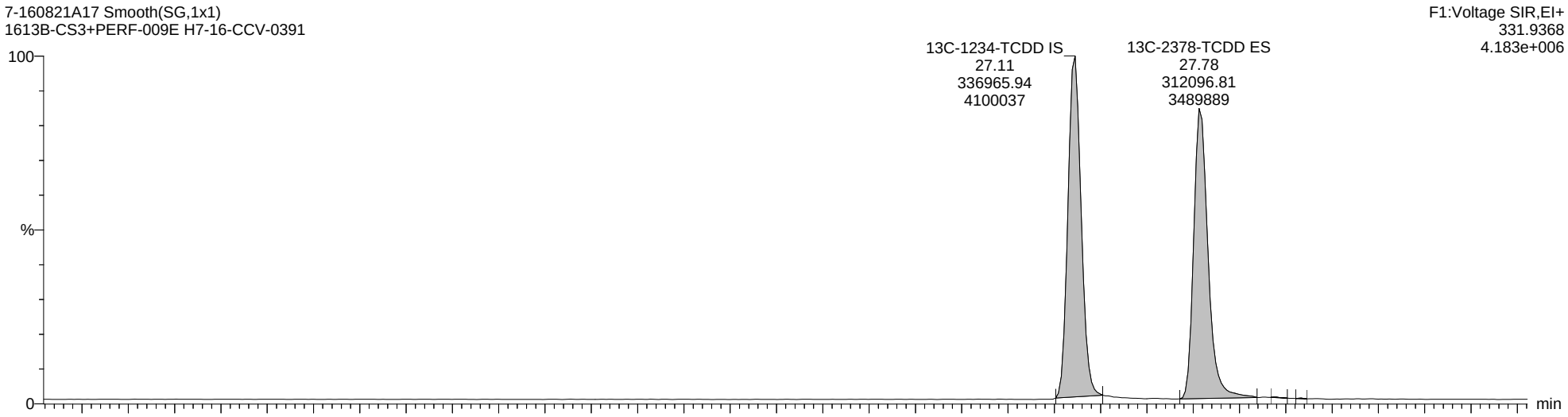

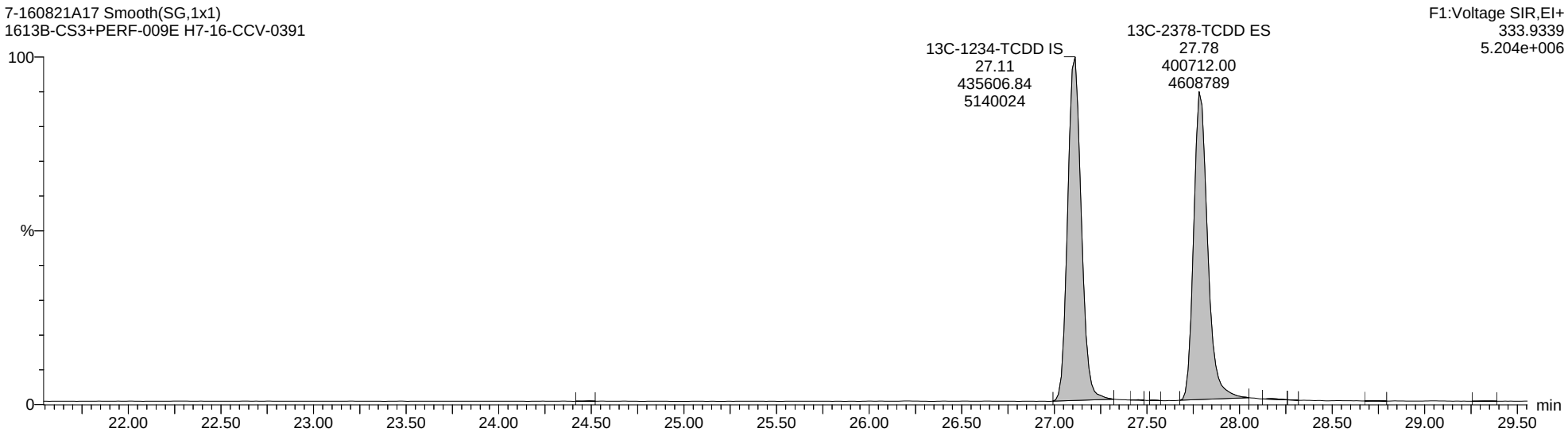

Quantify Sample Report **MassLynx MassLynx V4.1 SCN 901**

Dataset: C:\MassLynx\Dioxin.PRO\Results Files\7-160821A-0822rs.qld

Last Altered: Monday, August 22, 2016 12:53:12 Eastern Daylight Time
Printed: Monday, August 22, 2016 14:27:46 Eastern Daylight Time

Name: 7-160821A17, Date: 21-Aug-2016, Time: 22:48:51, ID: H7-16-CCV-0391, Description: 1613B-CS3+PERF-009E, Vial: Tray1:1

Totals-37Cl-2378-TCDD

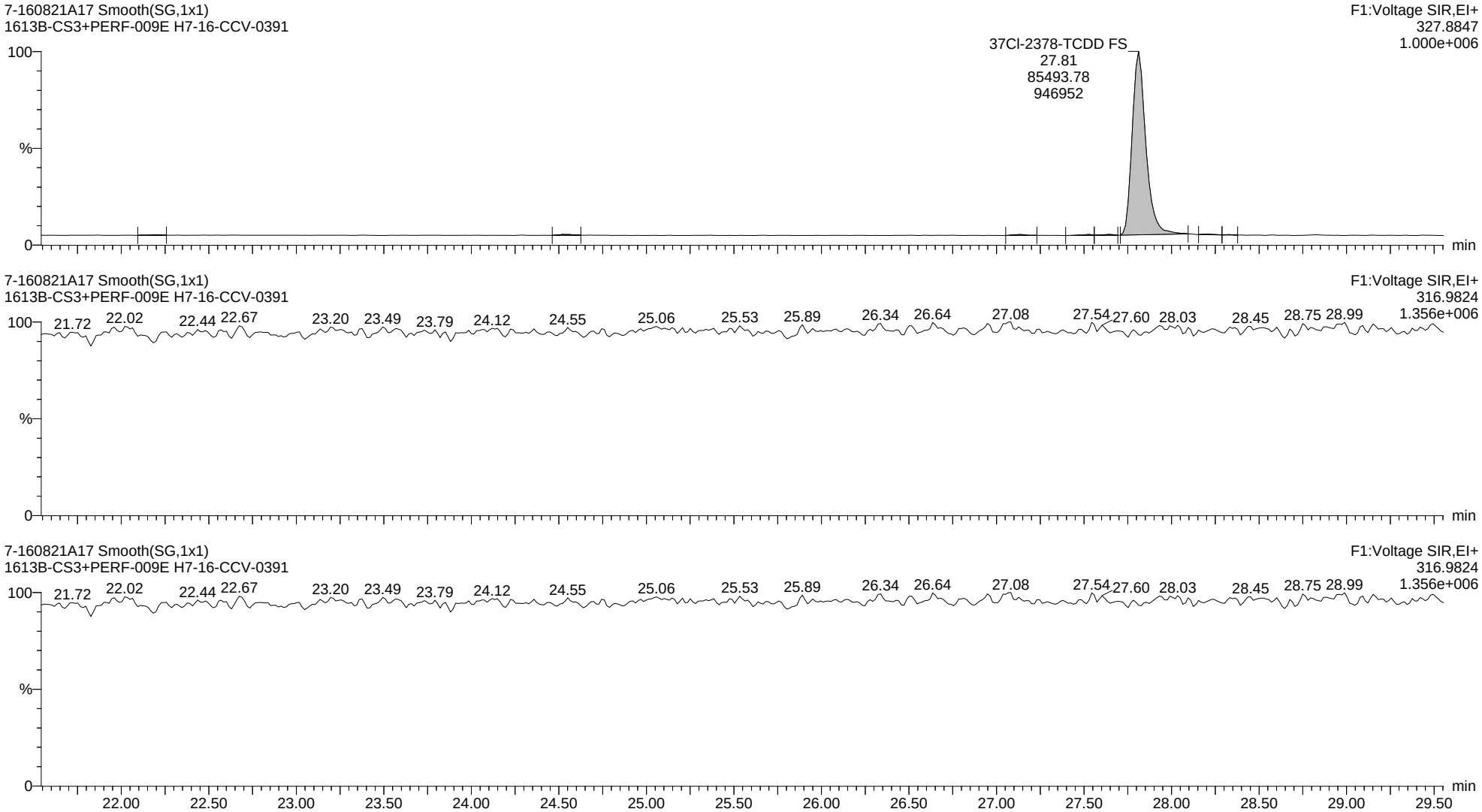

Quantify Sample Report **MassLynx MassLynx V4.1 SCN 901**

Dataset: C:\MassLynx\Dioxin.PRO\Results Files\7-160821A-0822rs.qld

Last Altered: Monday, August 22, 2016 12:53:12 Eastern Daylight Time
Printed: Monday, August 22, 2016 14:27:46 Eastern Daylight Time

Name: 7-160821A17, Date: 21-Aug-2016, Time: 22:48:51, ID: H7-16-CCV-0391, Description: 1613B-CS3+PERF-009E, Vial: Tray1:1

Total-Pentadioxins

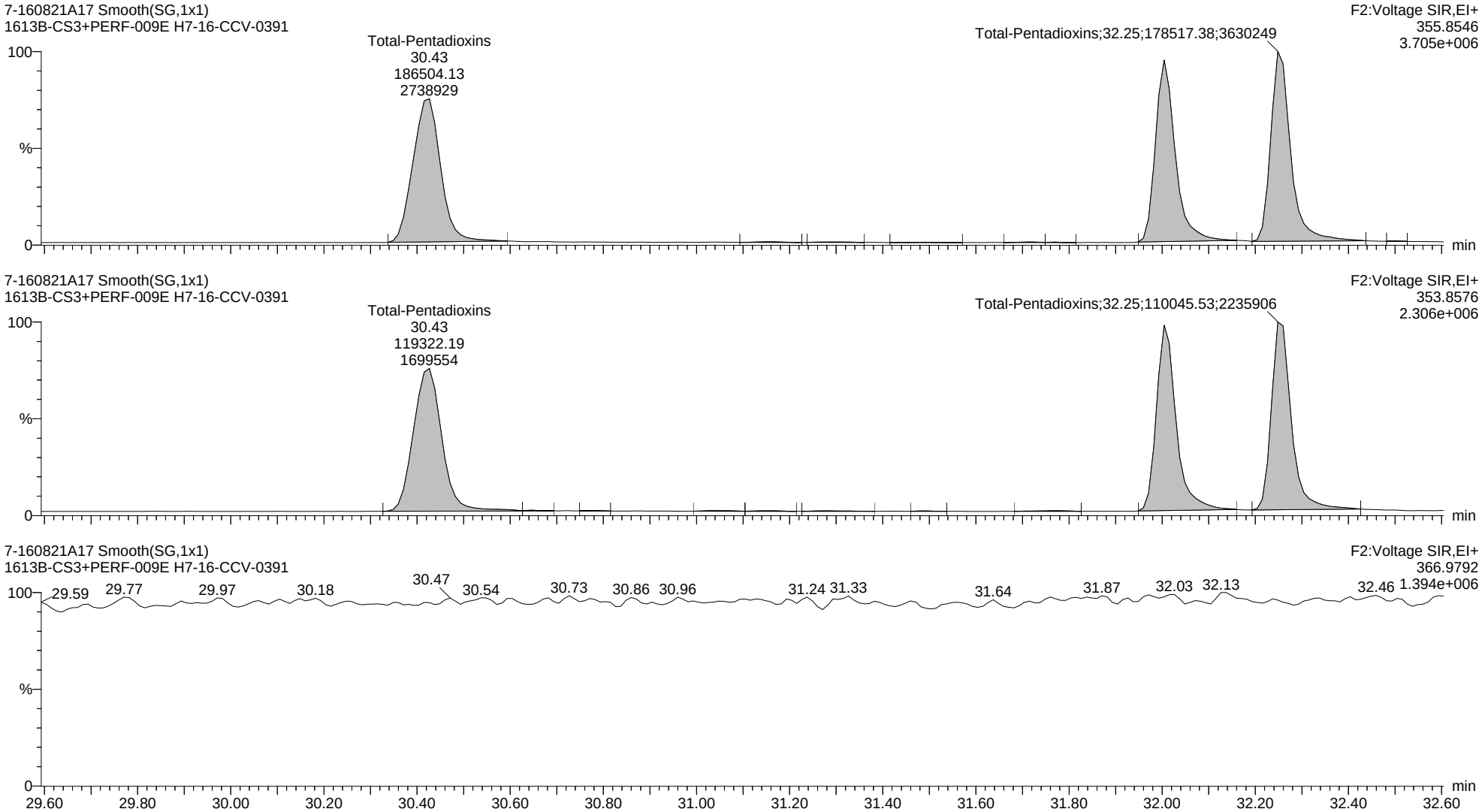

Quantify Sample Report **MassLynx MassLynx V4.1 SCN 901**

Dataset: C:\MassLynx\Dioxin.PRO\Results Files\7-160821A-0822rs.qld

Last Altered: Monday, August 22, 2016 12:53:12 Eastern Daylight Time
Printed: Monday, August 22, 2016 14:27:46 Eastern Daylight Time

Name: 7-160821A17, Date: 21-Aug-2016, Time: 22:48:51, ID: H7-16-CCV-0391, Description: 1613B-CS3+PERF-009E, Vial: Tray1:1

13C-12378-PeCDD ES

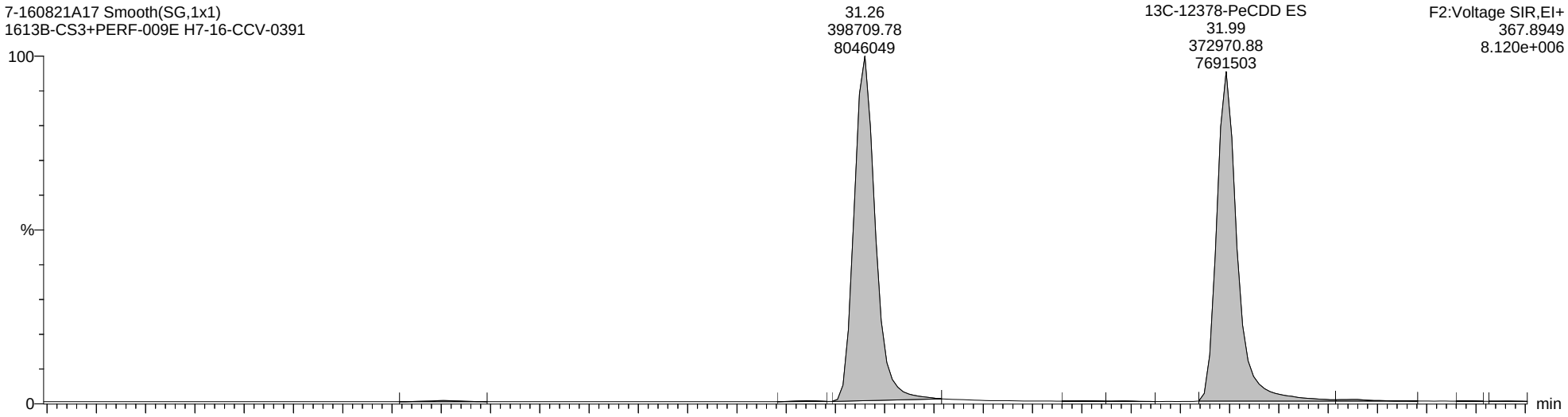

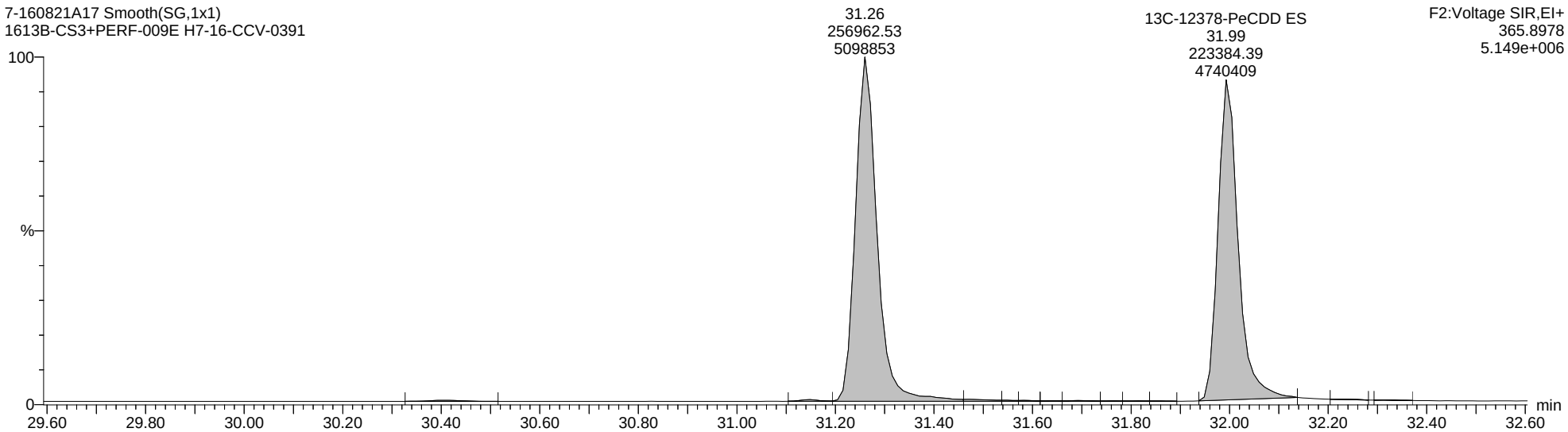

Quantify Sample Report **MassLynx MassLynx V4.1 SCN 901**

Dataset: C:\MassLynx\Dioxin.PRO\Results Files\7-160821A-0822rs.qld

Last Altered: Monday, August 22, 2016 12:53:12 Eastern Daylight Time
Printed: Monday, August 22, 2016 14:27:46 Eastern Daylight Time

Name: 7-160821A17, Date: 21-Aug-2016, Time: 22:48:51, ID: H7-16-CCV-0391, Description: 1613B-CS3+PERF-009E, Vial: Tray1:1

Total-Hexadioxins

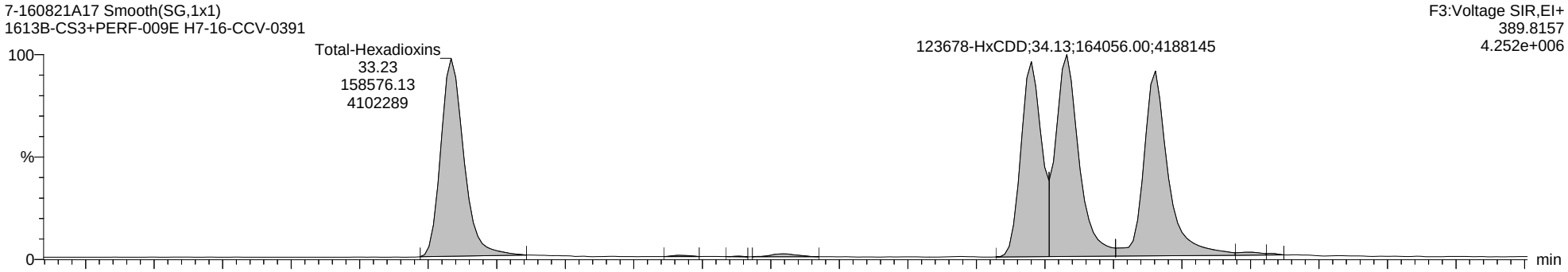

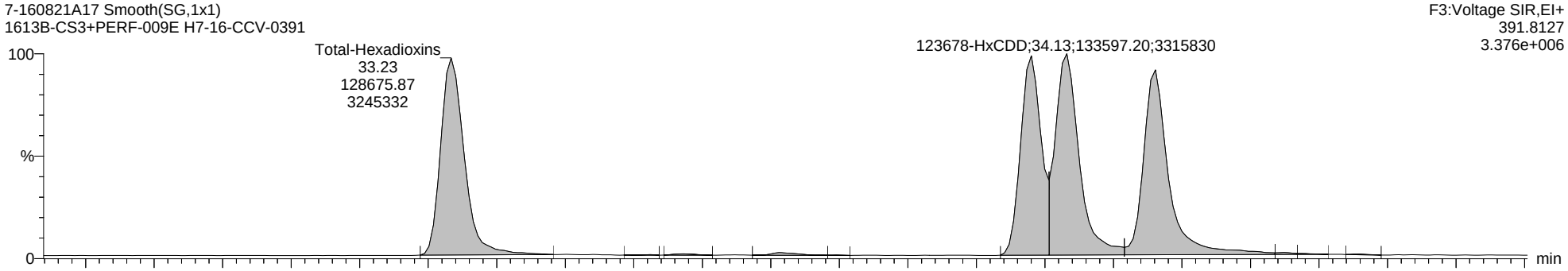

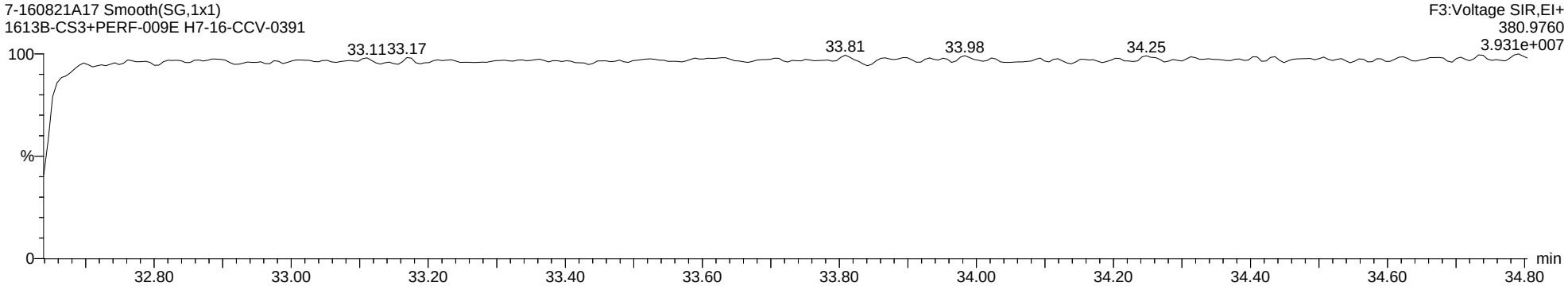

Quantify Sample Report **MassLynx MassLynx V4.1 SCN 901**

Dataset: C:\MassLynx\Dioxin.PRO\Results Files\7-160821A-0822rs.qld

Last Altered: Monday, August 22, 2016 12:53:12 Eastern Daylight Time
Printed: Monday, August 22, 2016 14:27:46 Eastern Daylight Time

Name: 7-160821A17, Date: 21-Aug-2016, Time: 22:48:51, ID: H7-16-CCV-0391, Description: 1613B-CS3+PERF-009E, Vial: Tray1:1

13C-123678-HxCDD ES

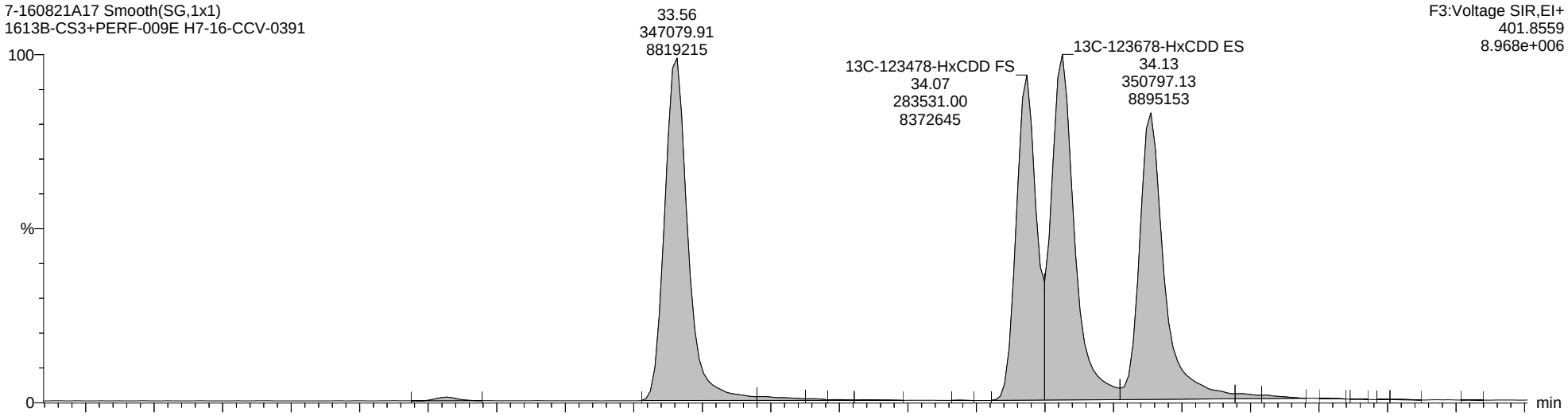

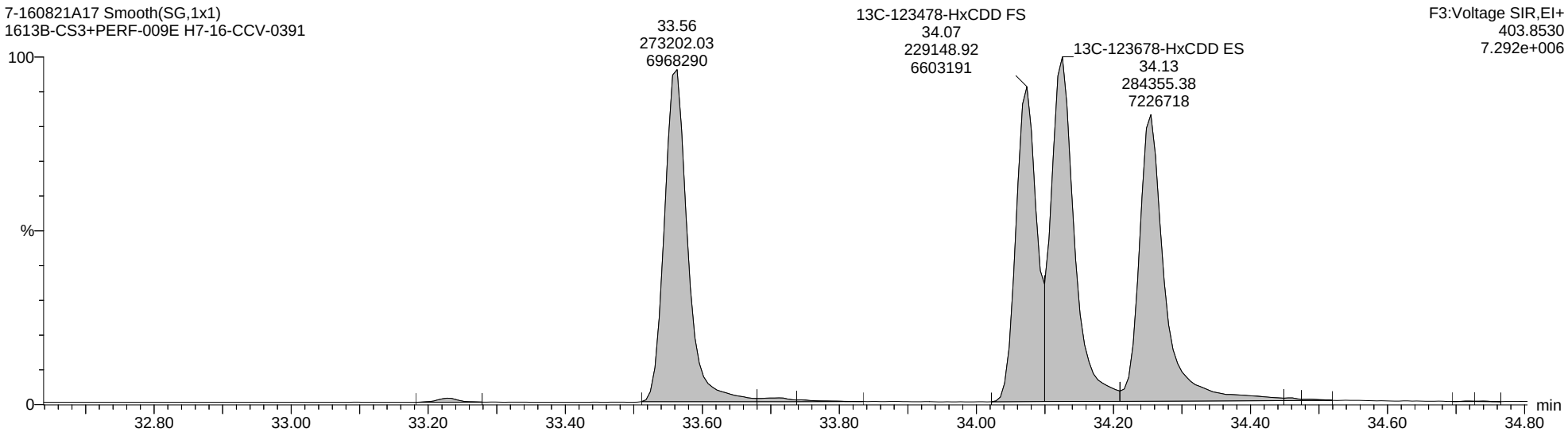

Quantify Sample Report **MassLynx MassLynx V4.1 SCN 901**

Dataset: C:\MassLynx\Dioxin.PRO\Results Files\7-160821A-0822rs.qld

Last Altered: Monday, August 22, 2016 12:53:12 Eastern Daylight Time
Printed: Monday, August 22, 2016 14:27:46 Eastern Daylight Time

Name: 7-160821A17, Date: 21-Aug-2016, Time: 22:48:51, ID: H7-16-CCV-0391, Description: 1613B-CS3+PERF-009E, Vial: Tray1:1

Total-Heptadioxins

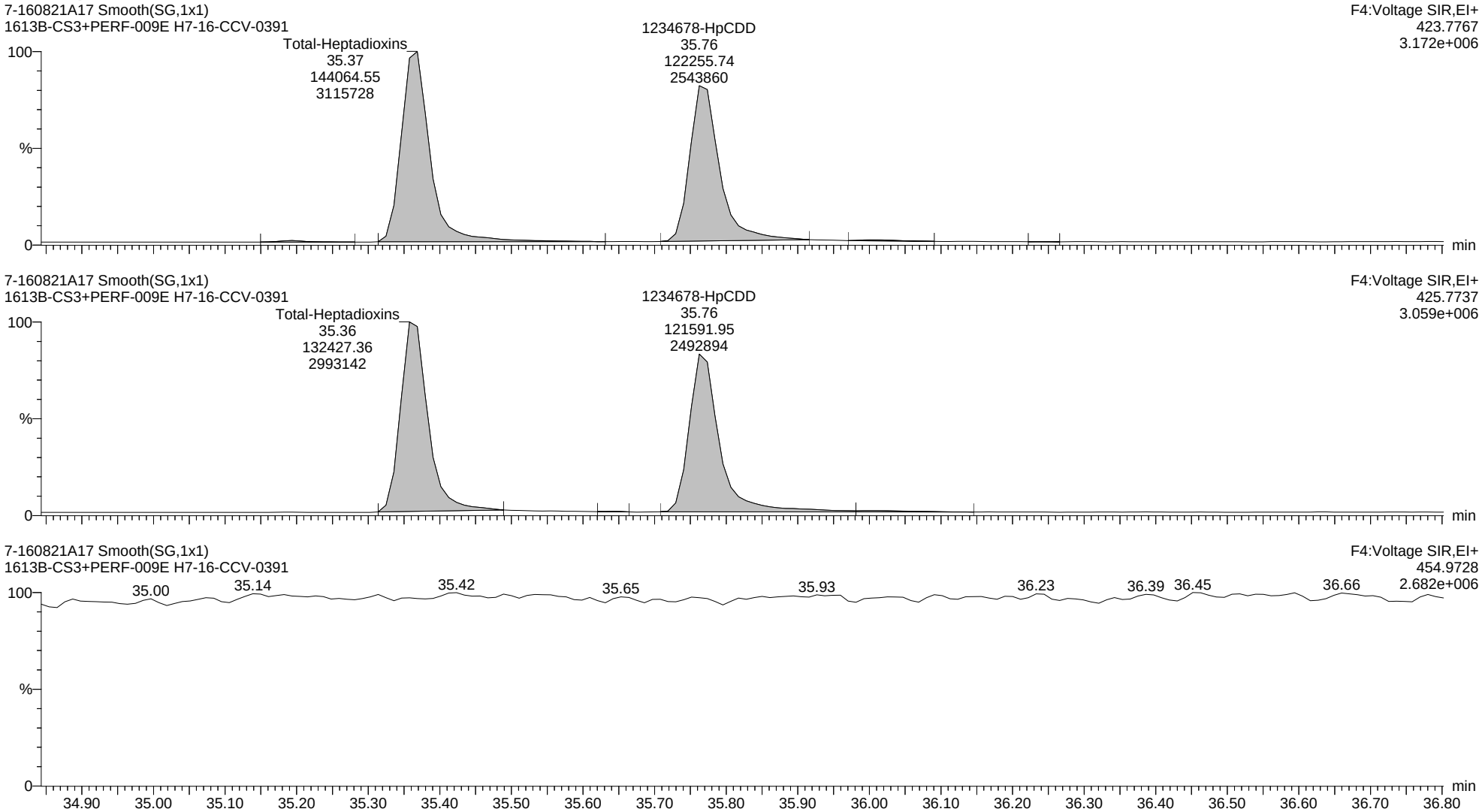

Quantify Sample Report **MassLynx MassLynx V4.1 SCN 901**

Dataset: C:\MassLynx\Dioxin.PRO\Results Files\7-160821A-0822rs.qld

Last Altered: Monday, August 22, 2016 12:53:12 Eastern Daylight Time
Printed: Monday, August 22, 2016 14:27:46 Eastern Daylight Time

Name: 7-160821A17, Date: 21-Aug-2016, Time: 22:48:51, ID: H7-16-CCV-0391, Description: 1613B-CS3+PERF-009E, Vial: Tray1:1

13C-1234678-HpCDD ES

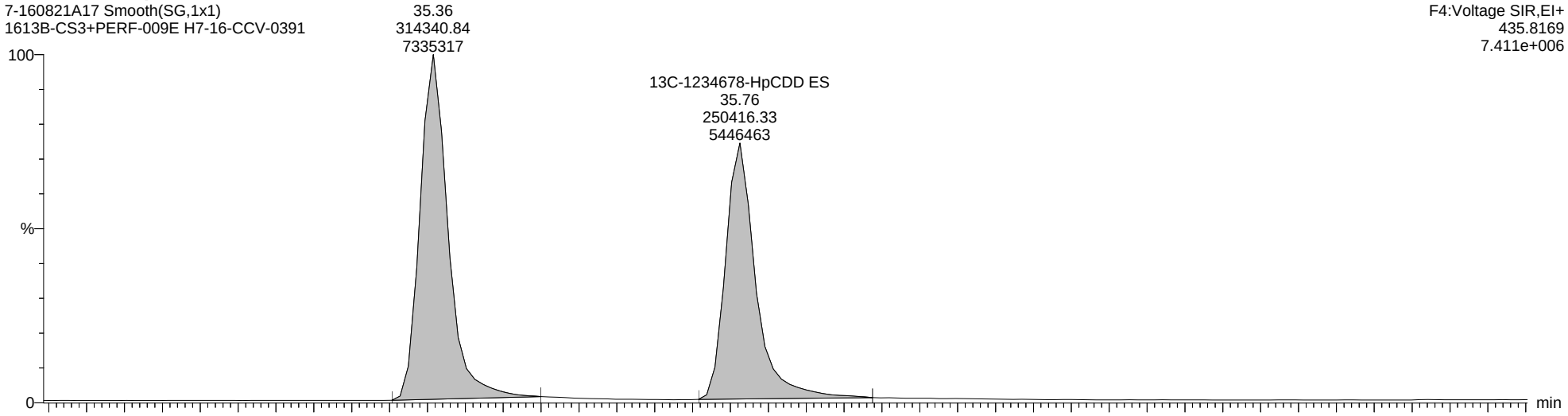

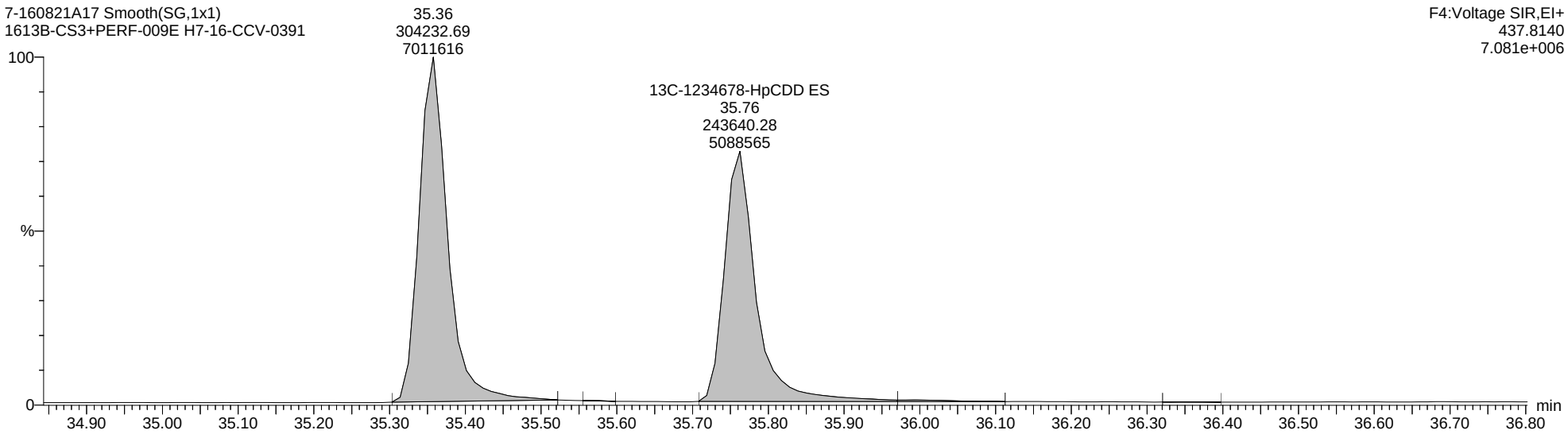

Quantify Sample Report **MassLynx MassLynx V4.1 SCN 901**

Dataset: C:\MassLynx\Dioxin.PRO\Results Files\7-160821A-0822rs.qld

Last Altered: Monday, August 22, 2016 12:53:12 Eastern Daylight Time
Printed: Monday, August 22, 2016 14:27:46 Eastern Daylight Time

Name: 7-160821A17, Date: 21-Aug-2016, Time: 22:48:51, ID: H7-16-CCV-0391, Description: 1613B-CS3+PERF-009E, Vial: Tray1:1

Total-OCDD

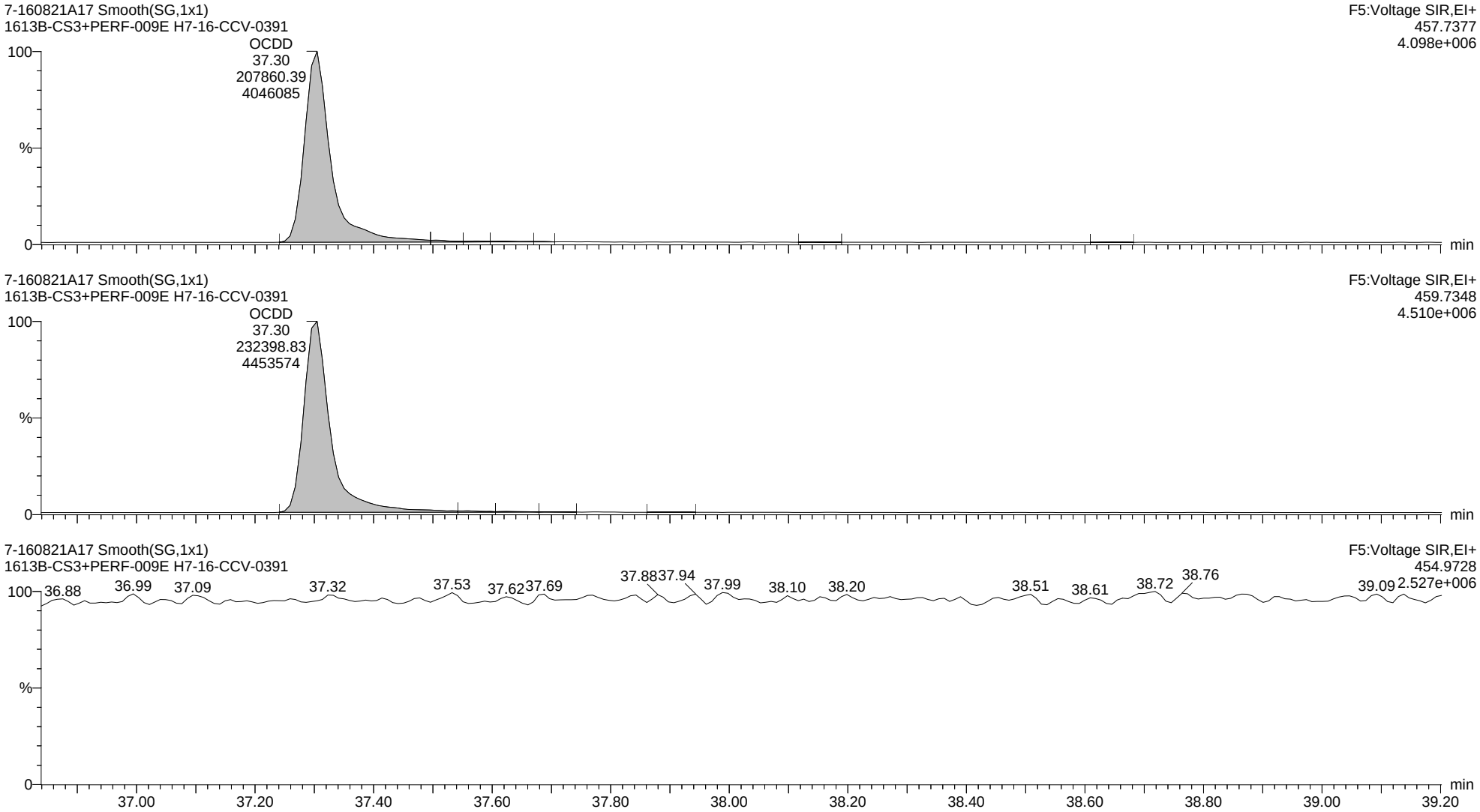

Quantify Sample Report **MassLynx MassLynx V4.1 SCN 901**

Dataset: C:\MassLynx\Dioxin.PRO\Results Files\7-160821A-0822rs.qld

Last Altered: Monday, August 22, 2016 12:53:12 Eastern Daylight Time
Printed: Monday, August 22, 2016 14:27:46 Eastern Daylight Time

Name: 7-160821A17, Date: 21-Aug-2016, Time: 22:48:51, ID: H7-16-CCV-0391, Description: 1613B-CS3+PERF-009E, Vial: Tray1:1

13C-OCDD ES

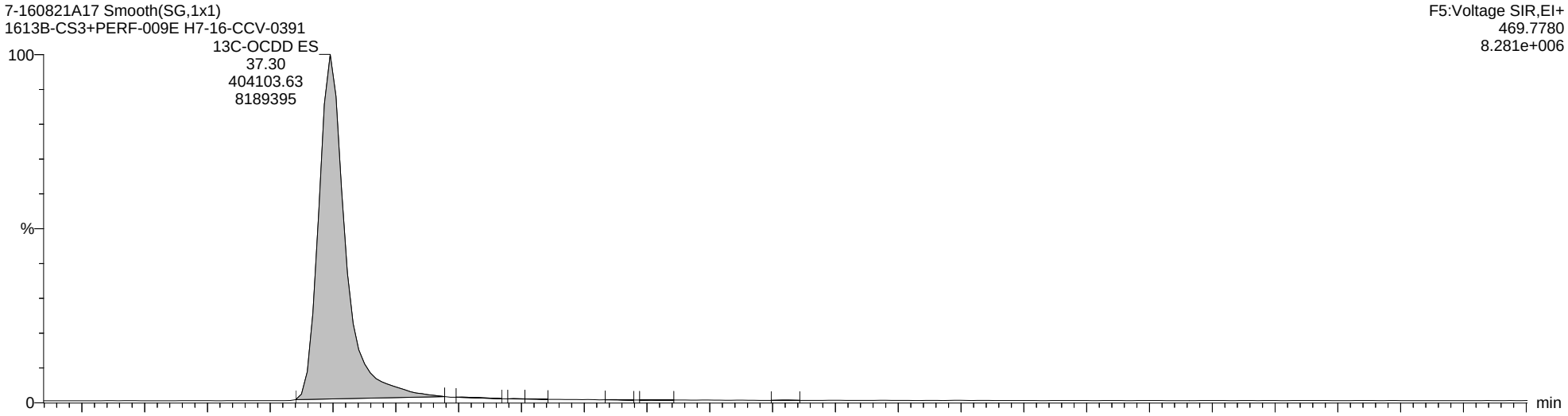

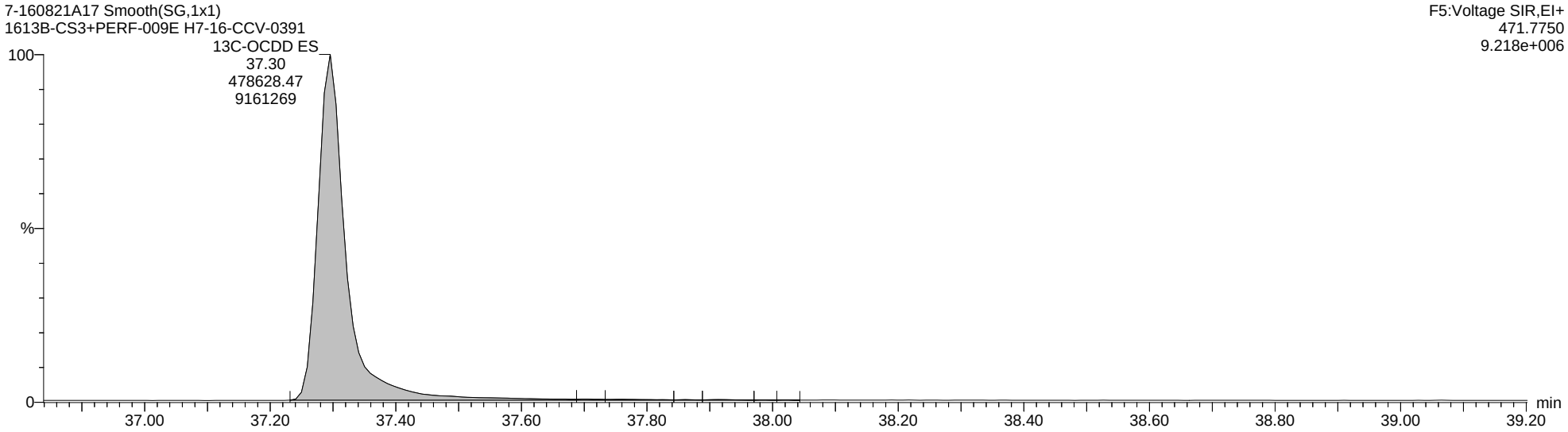

Quantify Sample Report **MassLynx MassLynx V4.1 SCN 901**

Dataset: C:\MassLynx\Dioxin.PRO\Results Files\7-160821A-0822rs.qld

Last Altered: Monday, August 22, 2016 12:53:12 Eastern Daylight Time
Printed: Monday, August 22, 2016 14:27:46 Eastern Daylight Time

Name: 7-160821A17, Date: 21-Aug-2016, Time: 22:48:51, ID: H7-16-CCV-0391, Description: 1613B-CS3+PERF-009E, Vial: Tray1:1

Total-Tetrafurans

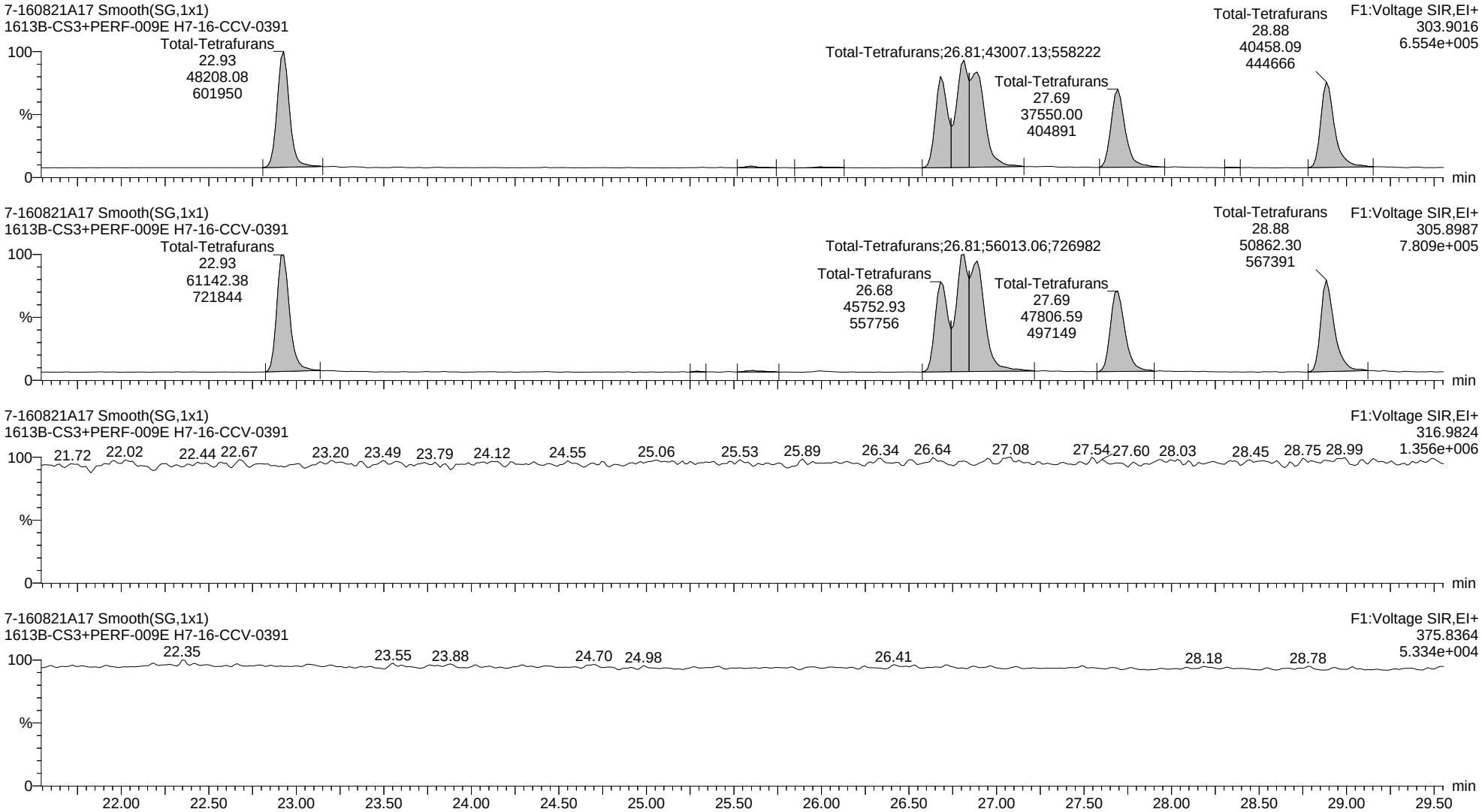

Quantify Sample Report **MassLynx MassLynx V4.1 SCN 901**

Dataset: C:\MassLynx\Dioxin.PRO\Results Files\7-160821A-0822rs.qld

Last Altered: Monday, August 22, 2016 12:53:12 Eastern Daylight Time
Printed: Monday, August 22, 2016 14:27:46 Eastern Daylight Time

Name: 7-160821A17, Date: 21-Aug-2016, Time: 22:48:51, ID: H7-16-CCV-0391, Description: 1613B-CS3+PERF-009E, Vial: Tray1:1

13C-2378-TCDF ES

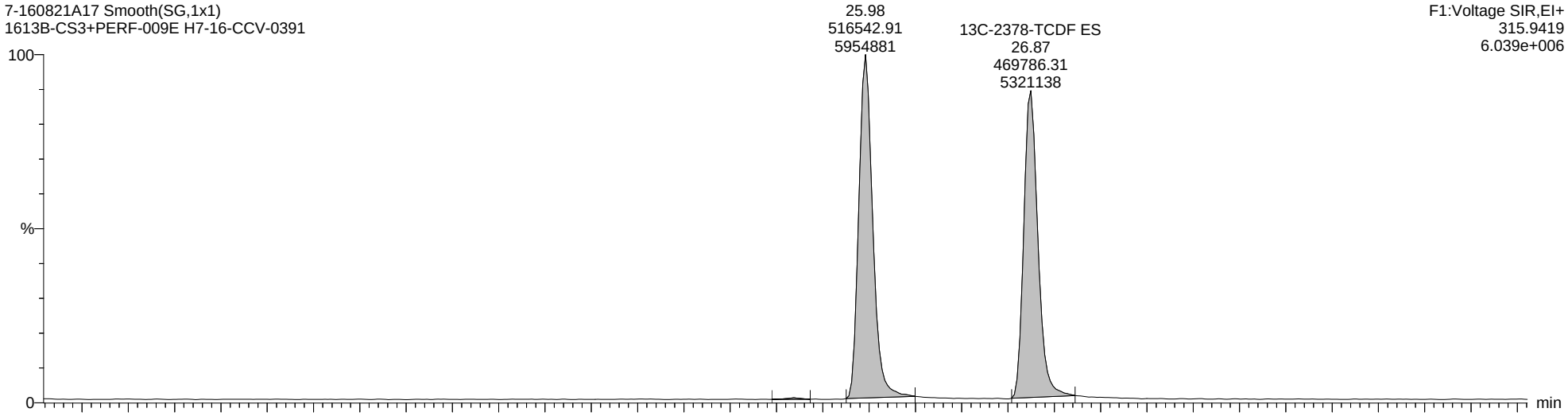

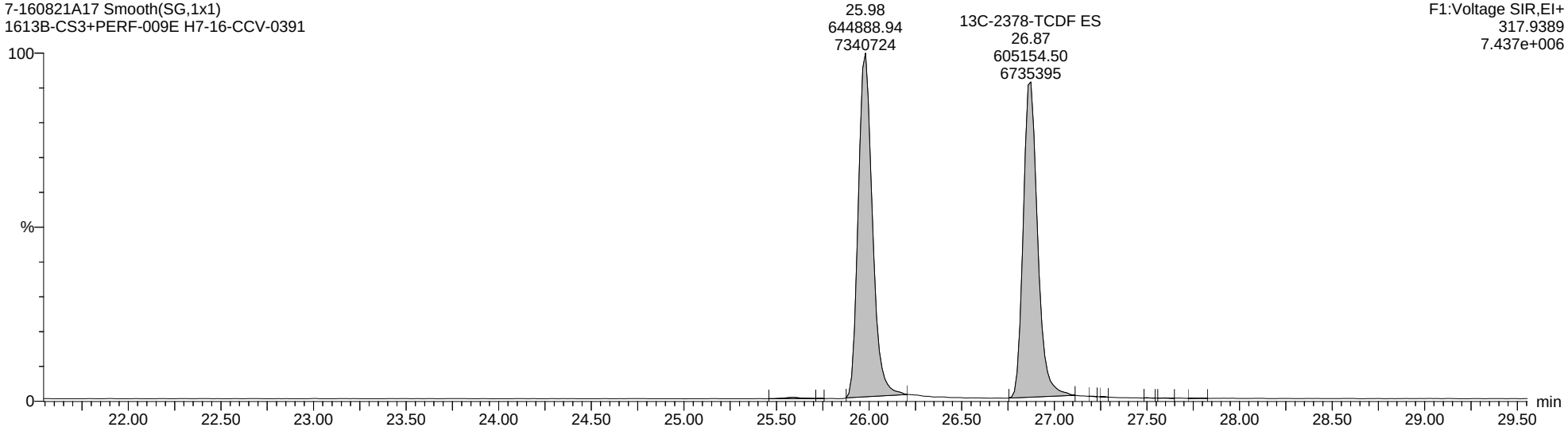

Quantify Sample Report **MassLynx MassLynx V4.1 SCN 901**

Dataset: C:\MassLynx\Dioxin.PRO\Results Files\7-160821A-0822rs.qld

Last Altered: Monday, August 22, 2016 12:53:12 Eastern Daylight Time
Printed: Monday, August 22, 2016 14:27:46 Eastern Daylight Time

Name: 7-160821A17, Date: 21-Aug-2016, Time: 22:48:51, ID: H7-16-CCV-0391, Description: 1613B-CS3+PERF-009E, Vial: Tray1:1

Total-PeCDF-F1

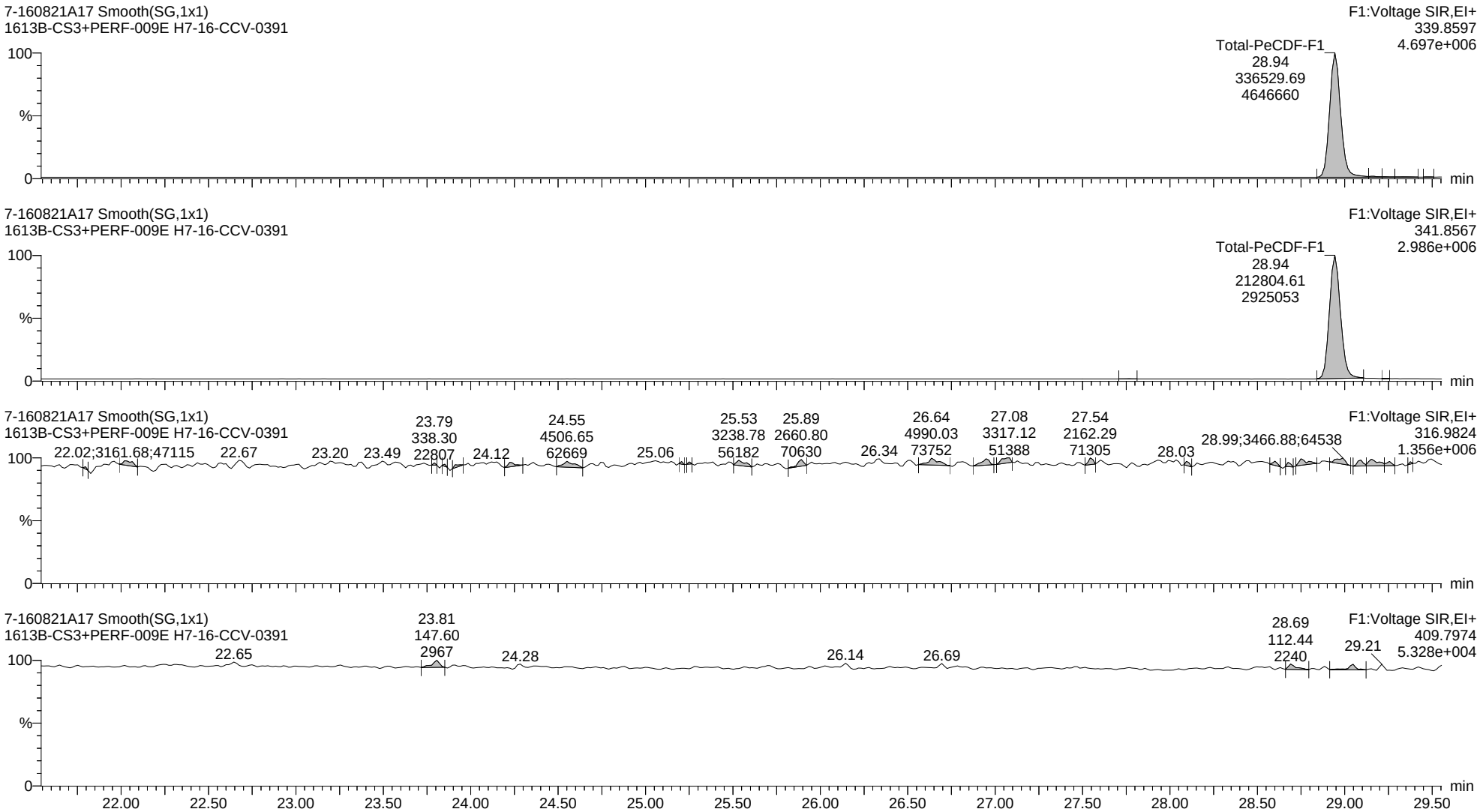

Quantify Sample Report **MassLynx MassLynx V4.1 SCN 901**

Dataset: C:\MassLynx\Dioxin.PRO\Results Files\7-160821A-0822rs.qld

Last Altered: Monday, August 22, 2016 12:53:12 Eastern Daylight Time
Printed: Monday, August 22, 2016 14:27:46 Eastern Daylight Time

Name: 7-160821A17, Date: 21-Aug-2016, Time: 22:48:51, ID: H7-16-CCV-0391, Description: 1613B-CS3+PERF-009E, Vial: Tray1:1

Total-Pentafurans

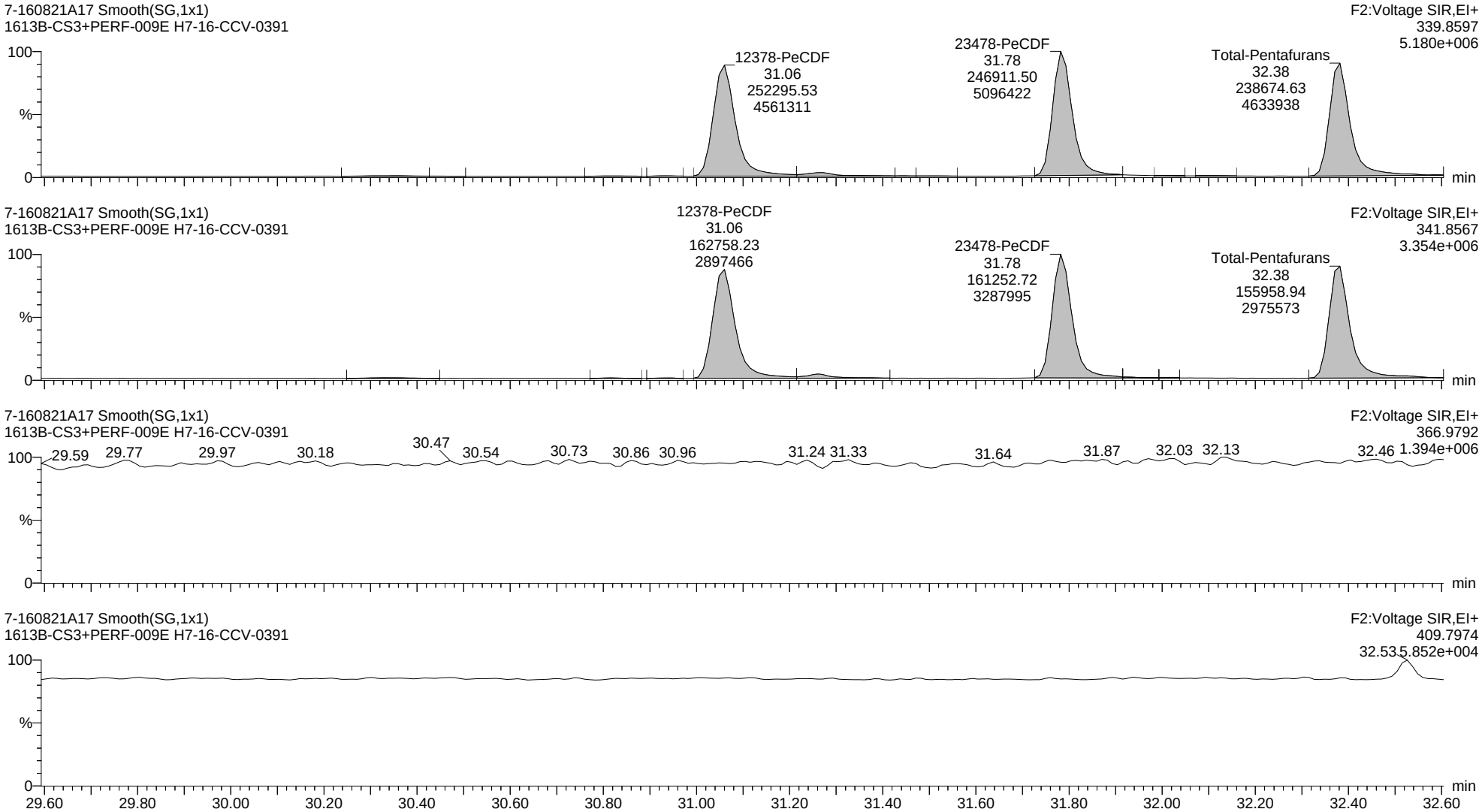

Quantify Sample Report **MassLynx MassLynx V4.1 SCN 901**

Dataset: C:\MassLynx\Dioxin.PRO\Results Files\7-160821A-0822rs.qld

Last Altered: Monday, August 22, 2016 12:53:12 Eastern Daylight Time
Printed: Monday, August 22, 2016 14:27:46 Eastern Daylight Time

Name: 7-160821A17, Date: 21-Aug-2016, Time: 22:48:51, ID: H7-16-CCV-0391, Description: 1613B-CS3+PERF-009E, Vial: Tray1:1

13C-12378-PeCDF ES

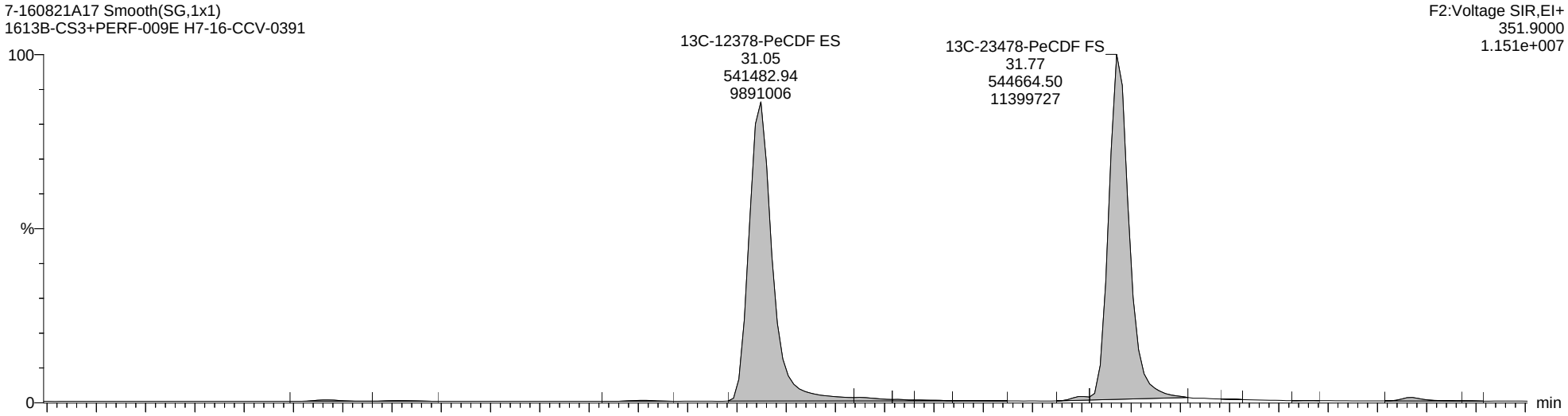

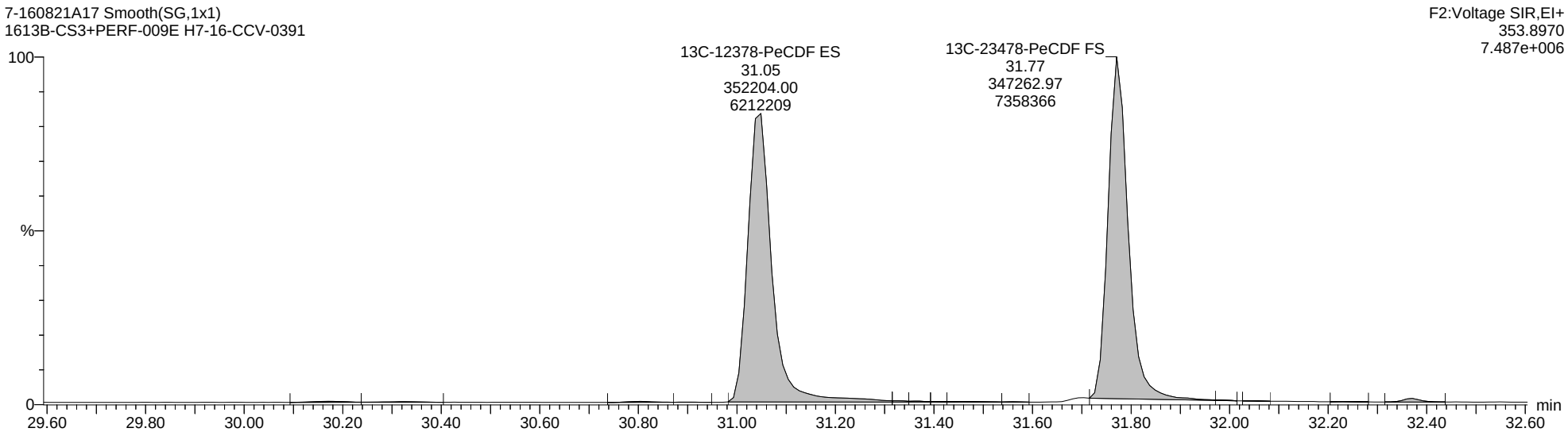

Quantify Sample Report **MassLynx MassLynx V4.1 SCN 901**

Dataset: C:\MassLynx\Dioxin.PRO\Results Files\7-160821A-0822rs.qld

Last Altered: Monday, August 22, 2016 12:53:12 Eastern Daylight Time
Printed: Monday, August 22, 2016 14:27:46 Eastern Daylight Time

Name: 7-160821A17, Date: 21-Aug-2016, Time: 22:48:51, ID: H7-16-CCV-0391, Description: 1613B-CS3+PERF-009E, Vial: Tray1:1

Total-Hexafurans

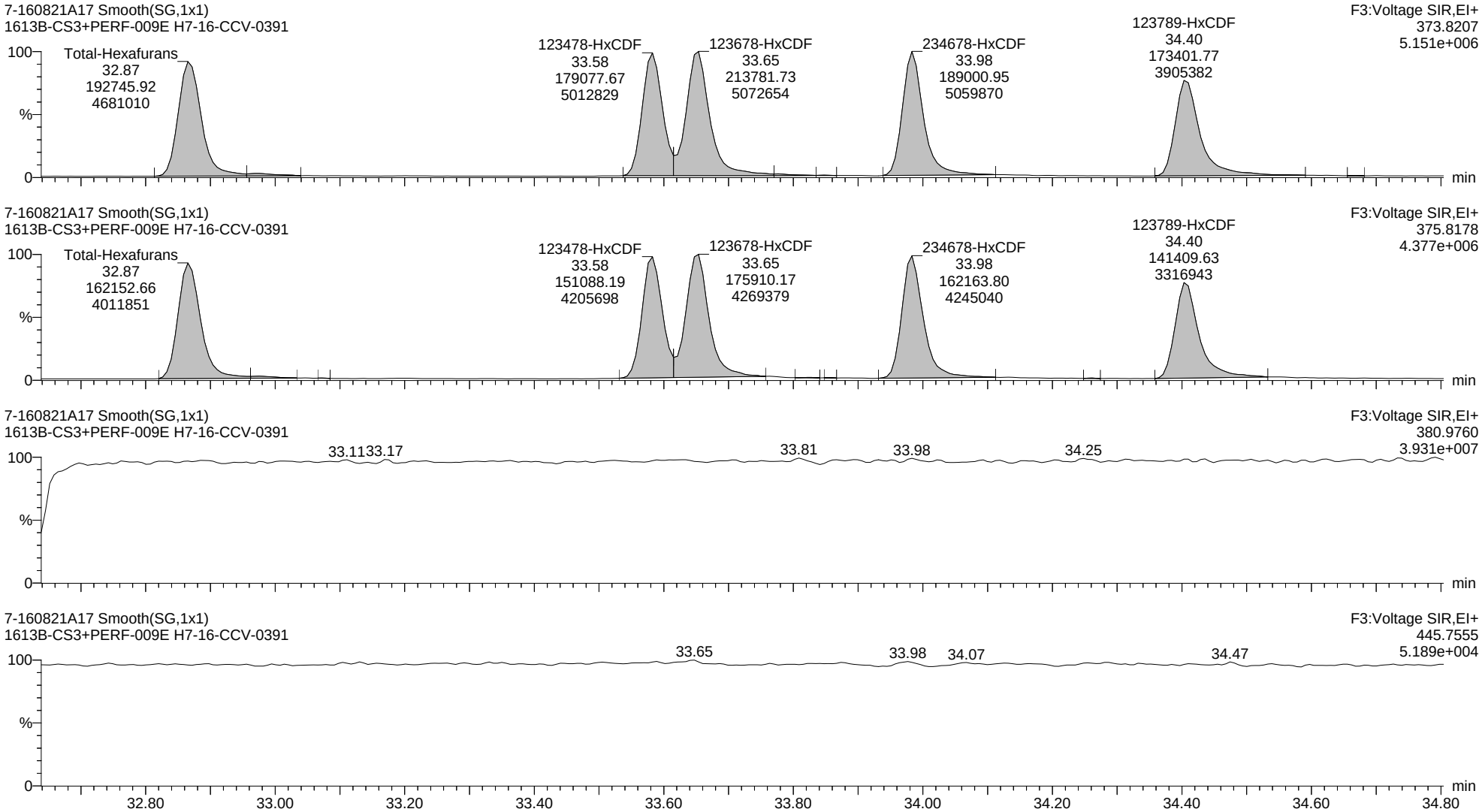

Quantify Sample Report **MassLynx MassLynx V4.1 SCN 901**

Dataset: C:\MassLynx\Dioxin.PRO\Results Files\7-160821A-0822rs.qld

Last Altered: Monday, August 22, 2016 12:53:12 Eastern Daylight Time
Printed: Monday, August 22, 2016 14:27:46 Eastern Daylight Time

Name: 7-160821A17, Date: 21-Aug-2016, Time: 22:48:51, ID: H7-16-CCV-0391, Description: 1613B-CS3+PERF-009E, Vial: Tray1:1

13C-123678-HxCDF ES

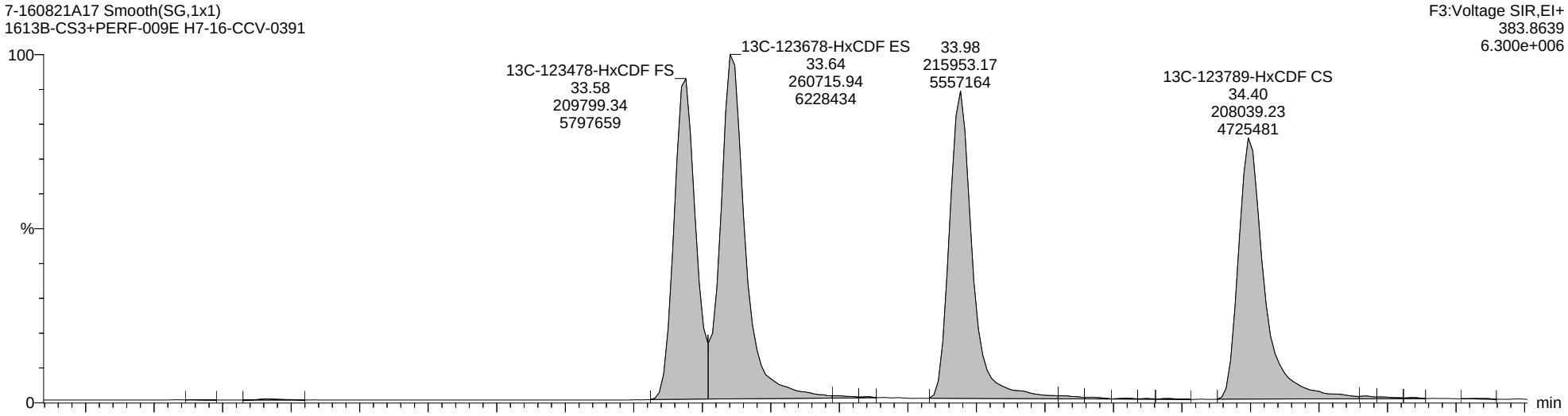

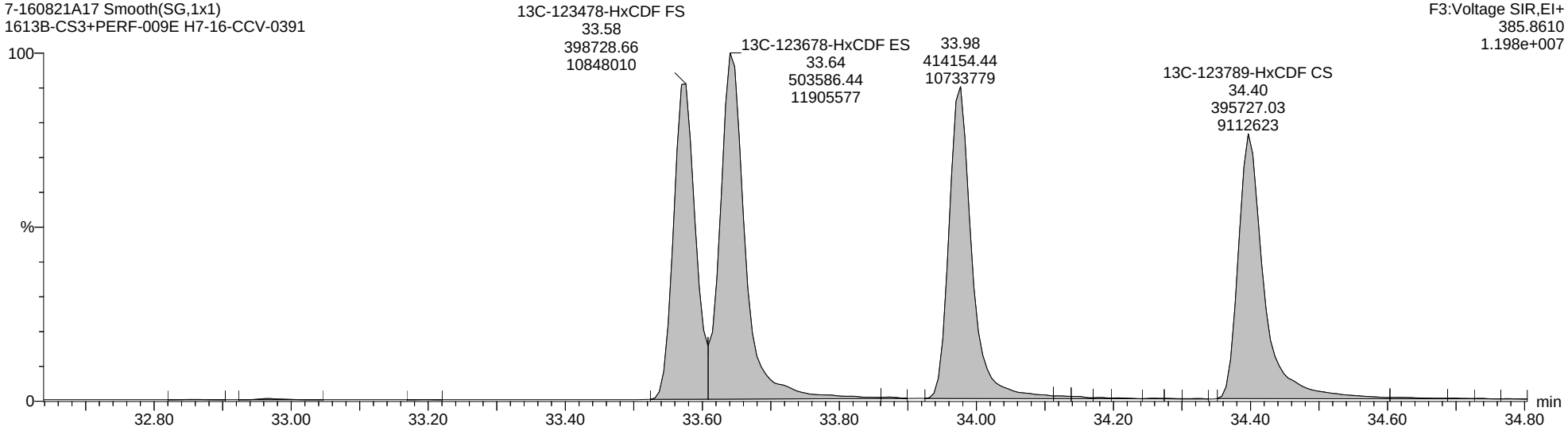

Quantify Sample Report **MassLynx MassLynx V4.1 SCN 901**

Dataset: C:\MassLynx\Dioxin.PRO\Results Files\7-160821A-0822rs.qld

Last Altered: Monday, August 22, 2016 12:53:12 Eastern Daylight Time
Printed: Monday, August 22, 2016 14:27:46 Eastern Daylight Time

Name: 7-160821A17, Date: 21-Aug-2016, Time: 22:48:51, ID: H7-16-CCV-0391, Description: 1613B-CS3+PERF-009E, Vial: Tray1:1

Total-Heptafurans

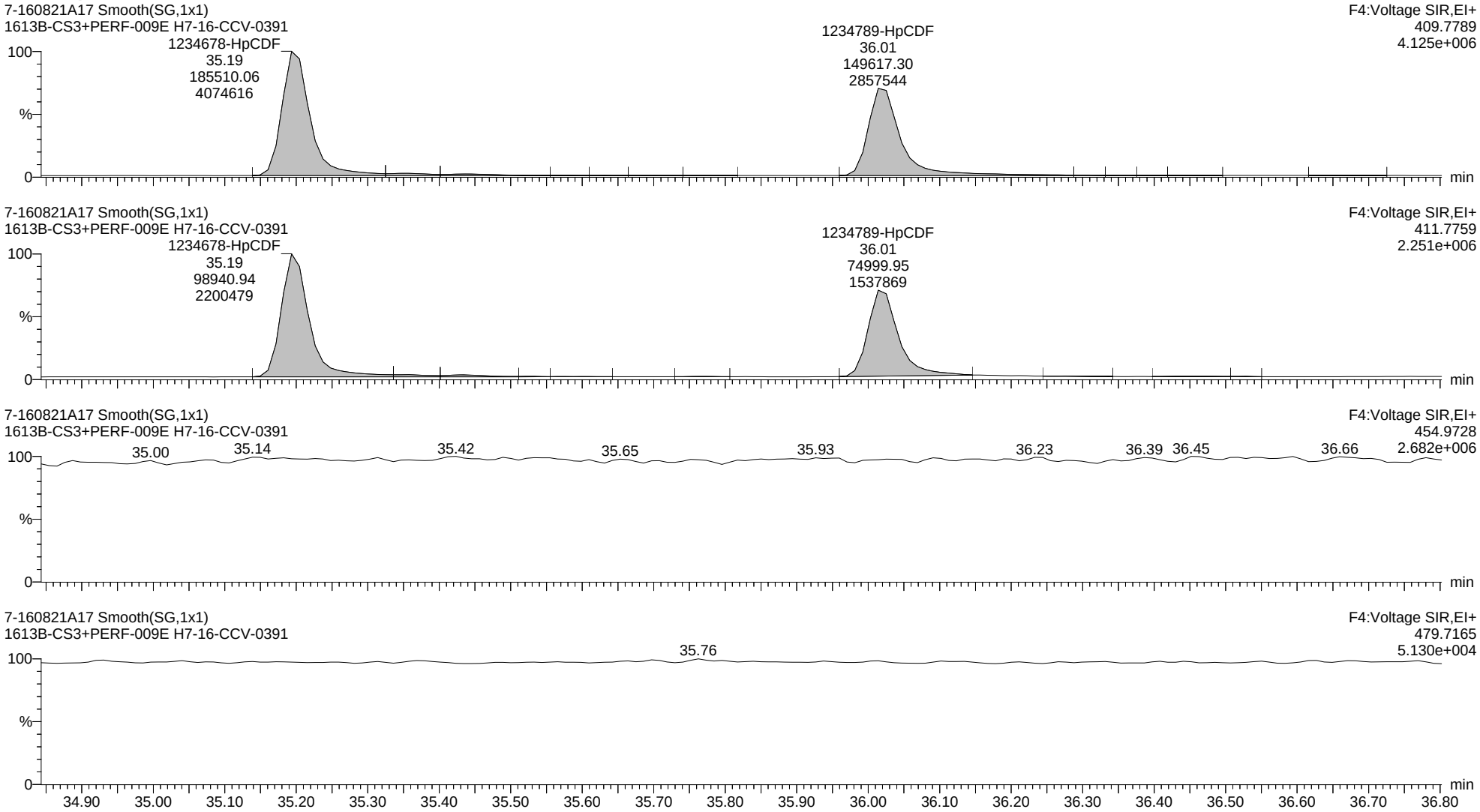

Quantify Sample Report **MassLynx MassLynx V4.1 SCN 901**

Dataset: C:\MassLynx\Dioxin.PRO\Results Files\7-160821A-0822rs.qld

Last Altered: Monday, August 22, 2016 12:53:12 Eastern Daylight Time
Printed: Monday, August 22, 2016 14:27:46 Eastern Daylight Time

Name: 7-160821A17, Date: 21-Aug-2016, Time: 22:48:51, ID: H7-16-CCV-0391, Description: 1613B-CS3+PERF-009E, Vial: Tray1:1

13C-1234678-HpCDF ES

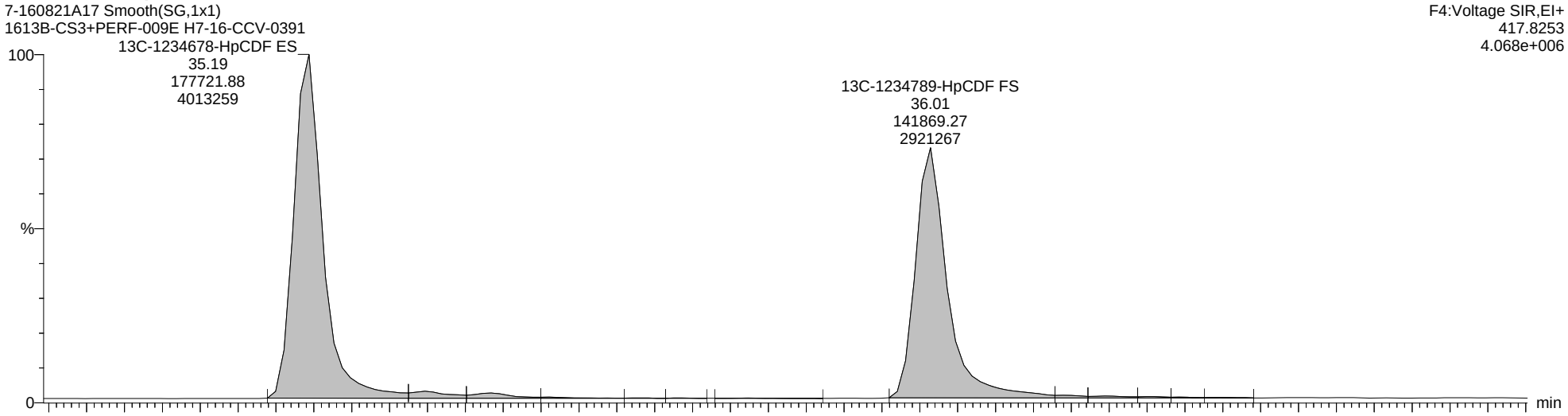

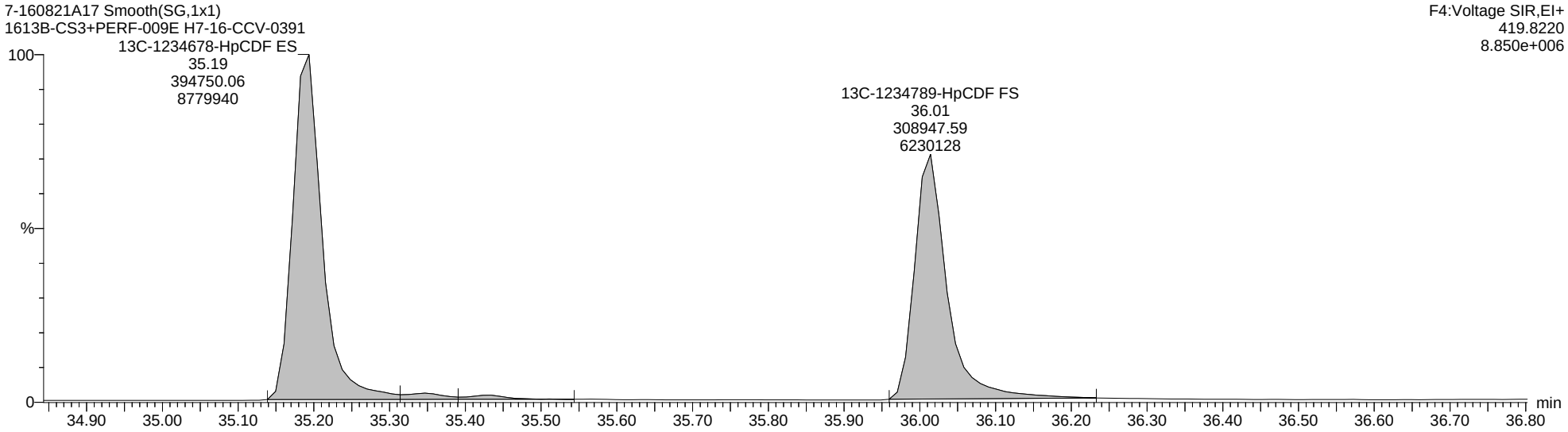

Quantify Sample Report **MassLynx MassLynx V4.1 SCN 901**

Dataset: C:\MassLynx\Dioxin.PRO\Results Files\7-160821A-0822rs.qld

Last Altered: Monday, August 22, 2016 12:53:12 Eastern Daylight Time
Printed: Monday, August 22, 2016 14:27:46 Eastern Daylight Time

Name: 7-160821A17, Date: 21-Aug-2016, Time: 22:48:51, ID: H7-16-CCV-0391, Description: 1613B-CS3+PERF-009E, Vial: Tray1:1

Totals-OCDF

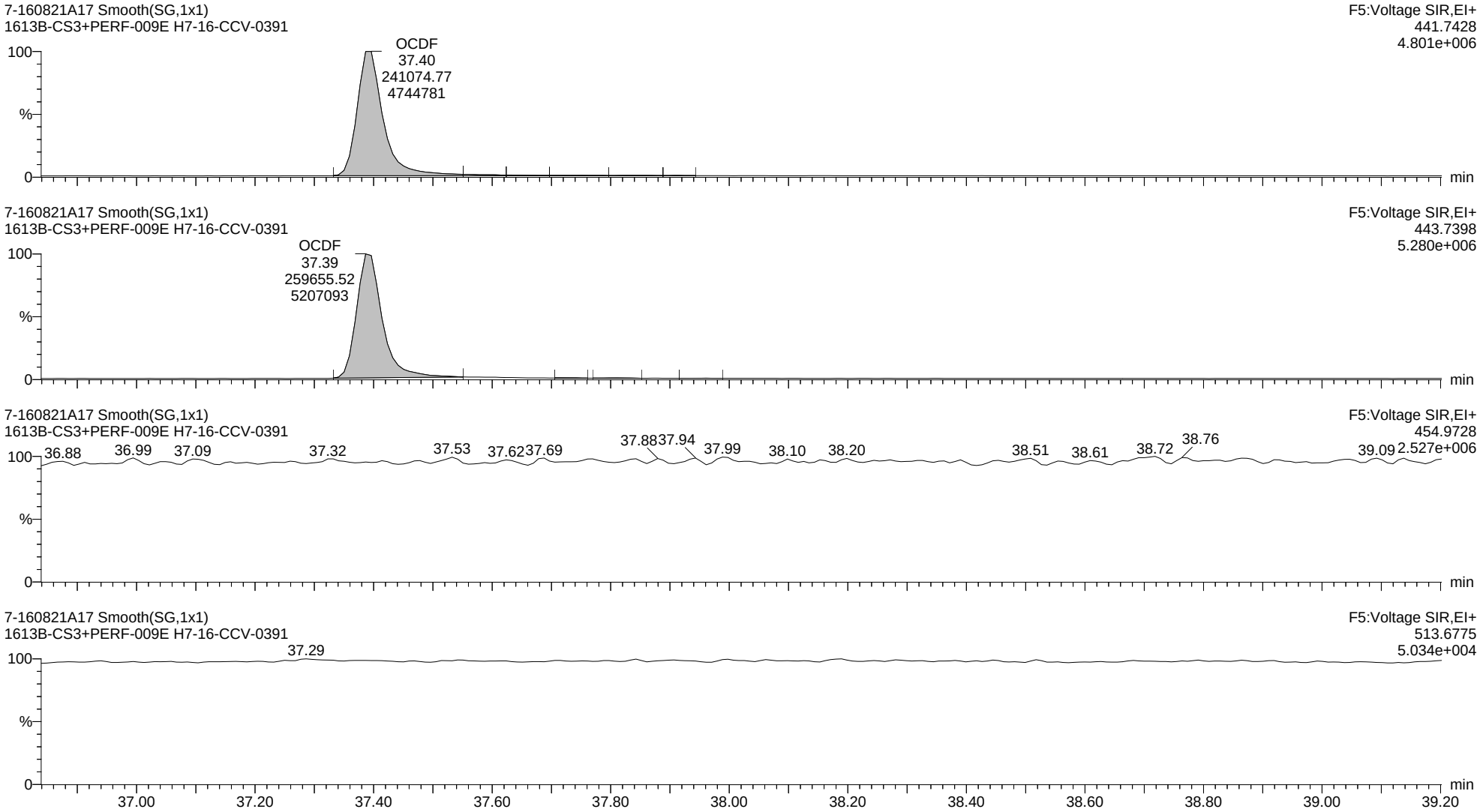

Quantify Sample Report **MassLynx MassLynx V4.1 SCN 901**

Dataset: C:\MassLynx\Dioxin.PRO\Results Files\7-160821A-0822rs.qld

Last Altered: Monday, August 22, 2016 12:53:12 Eastern Daylight Time
Printed: Monday, August 22, 2016 14:27:46 Eastern Daylight Time

Name: 7-160821A28, Date: 22-Aug-2016, Time: 06:37:38, ID: H7-16-CCV-0392, Description: 1613B-CS3+PERF-009E, Vial: Tray1:1

2378-TCDD

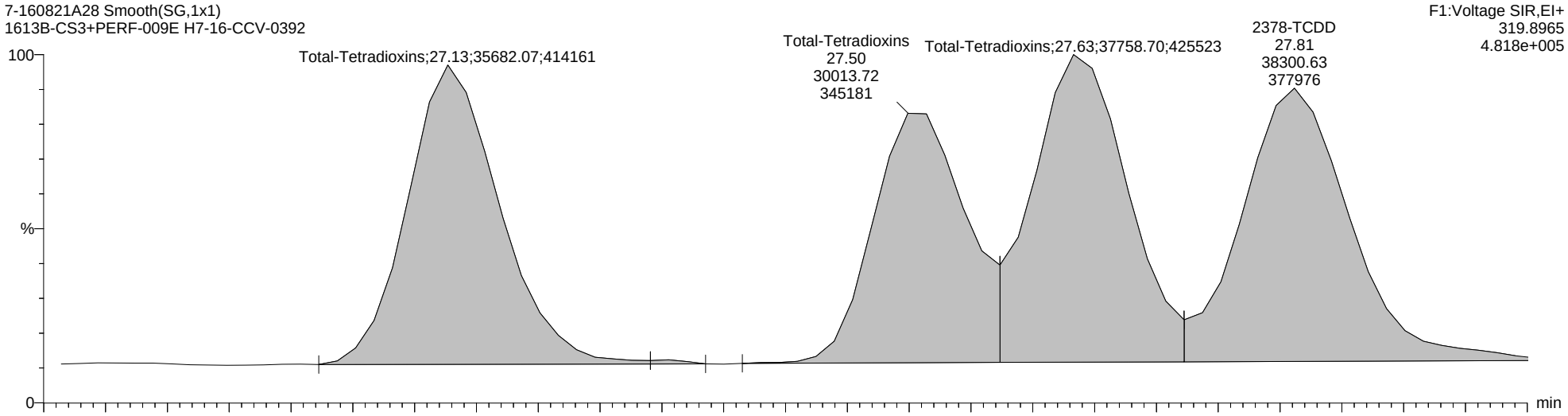

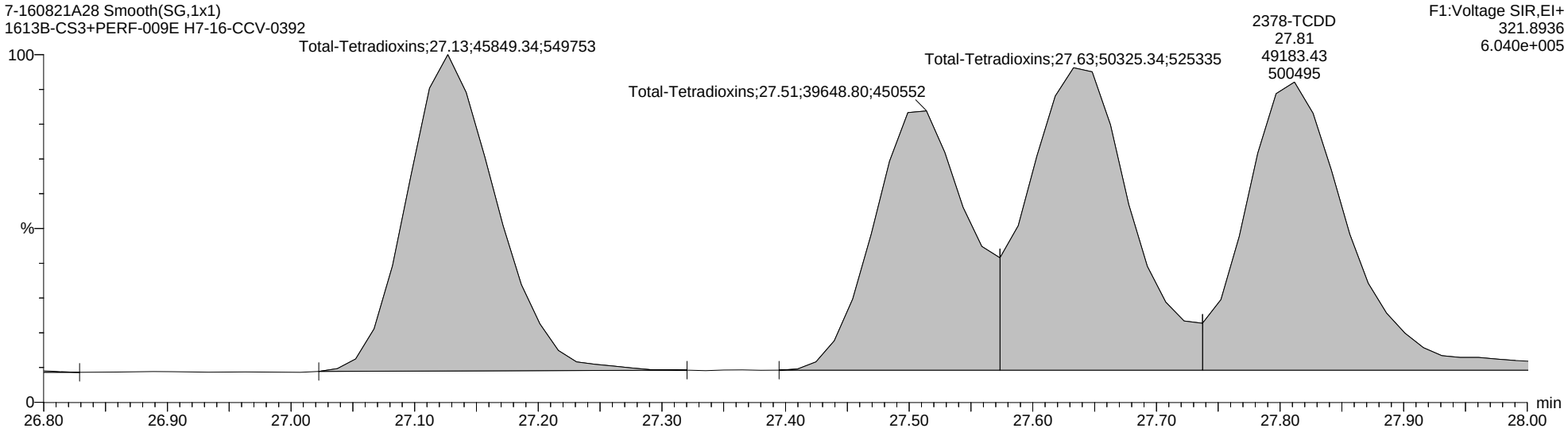

Quantify Sample Report **MassLynx MassLynx V4.1 SCN 901**

Dataset: C:\MassLynx\Dioxin.PRO\Results Files\7-160821A-0822rs.qld

Last Altered: Monday, August 22, 2016 12:53:12 Eastern Daylight Time
Printed: Monday, August 22, 2016 14:27:46 Eastern Daylight Time

Name: 7-160821A28, Date: 22-Aug-2016, Time: 06:37:38, ID: H7-16-CCV-0392, Description: 1613B-CS3+PERF-009E, Vial: Tray1:1

Total-Tetradioxins

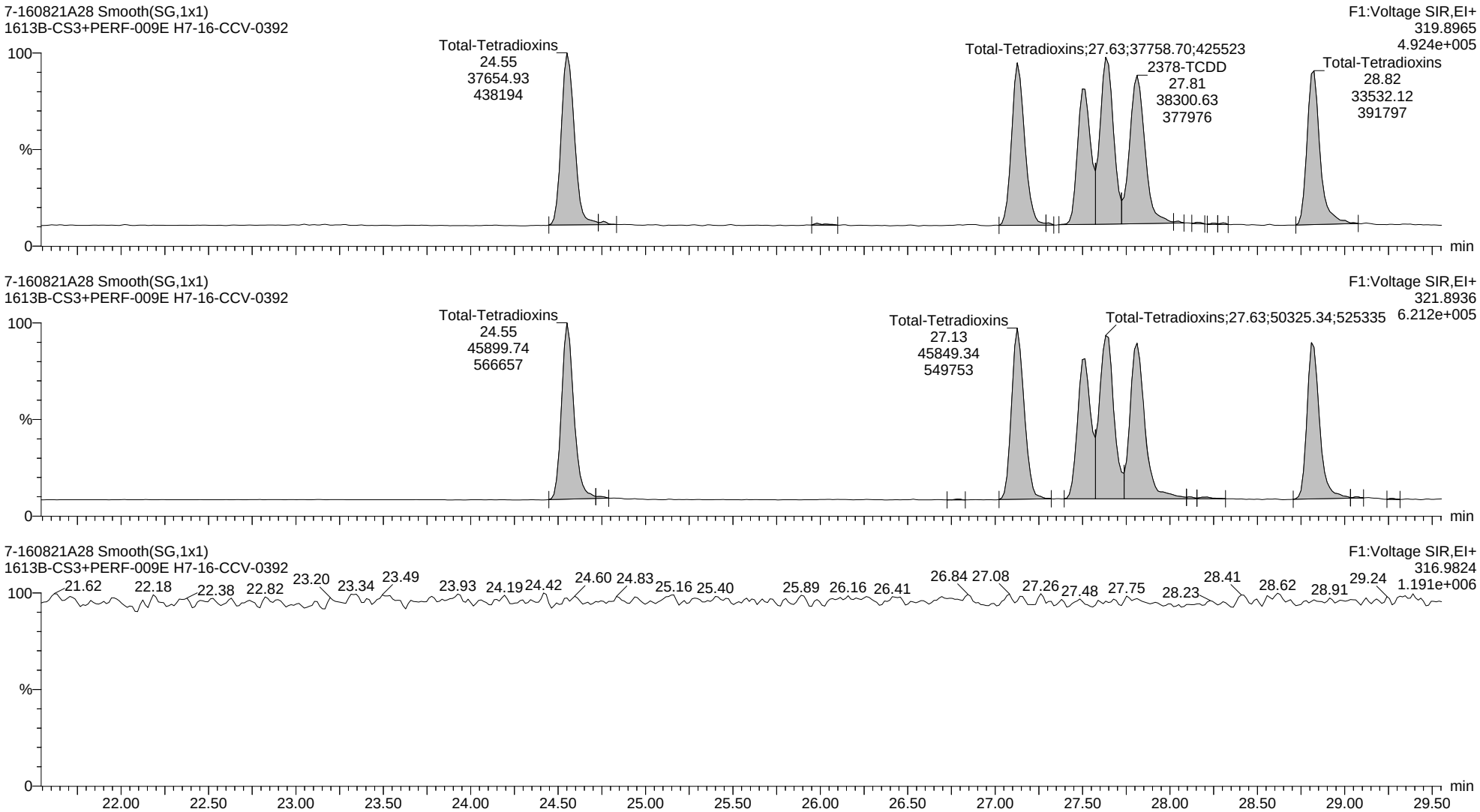

Quantify Sample Report **MassLynx MassLynx V4.1 SCN 901**

Dataset: C:\MassLynx\Dioxin.PRO\Results Files\7-160821A-0822rs.qld

Last Altered: Monday, August 22, 2016 12:53:12 Eastern Daylight Time
Printed: Monday, August 22, 2016 14:27:46 Eastern Daylight Time

Name: 7-160821A28, Date: 22-Aug-2016, Time: 06:37:38, ID: H7-16-CCV-0392, Description: 1613B-CS3+PERF-009E, Vial: Tray1:1

13C-2378-TCDD ES

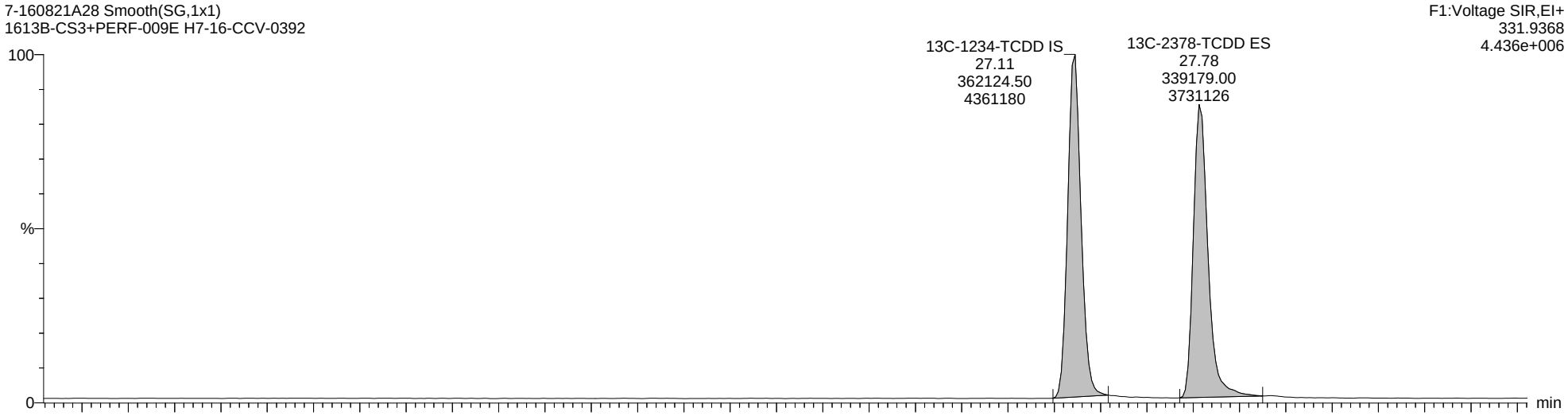

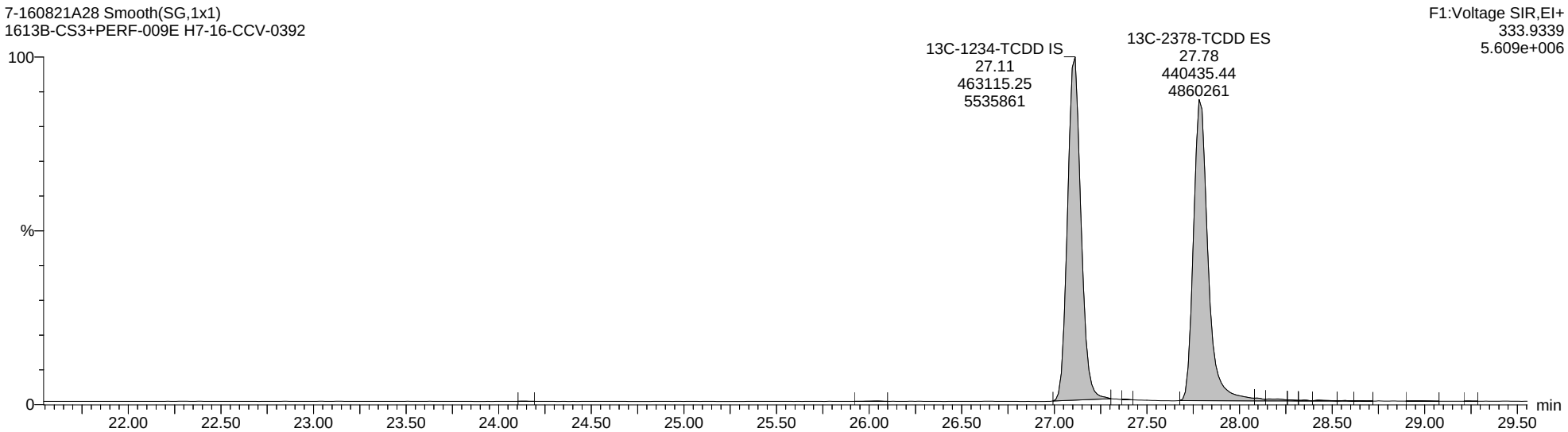

Quantify Sample Report **MassLynx MassLynx V4.1 SCN 901**

Dataset: C:\MassLynx\Dioxin.PRO\Results Files\7-160821A-0822rs.qld

Last Altered: Monday, August 22, 2016 12:53:12 Eastern Daylight Time
Printed: Monday, August 22, 2016 14:27:46 Eastern Daylight Time

Name: 7-160821A28, Date: 22-Aug-2016, Time: 06:37:38, ID: H7-16-CCV-0392, Description: 1613B-CS3+PERF-009E, Vial: Tray1:1

Totals-37Cl-2378-TCDD

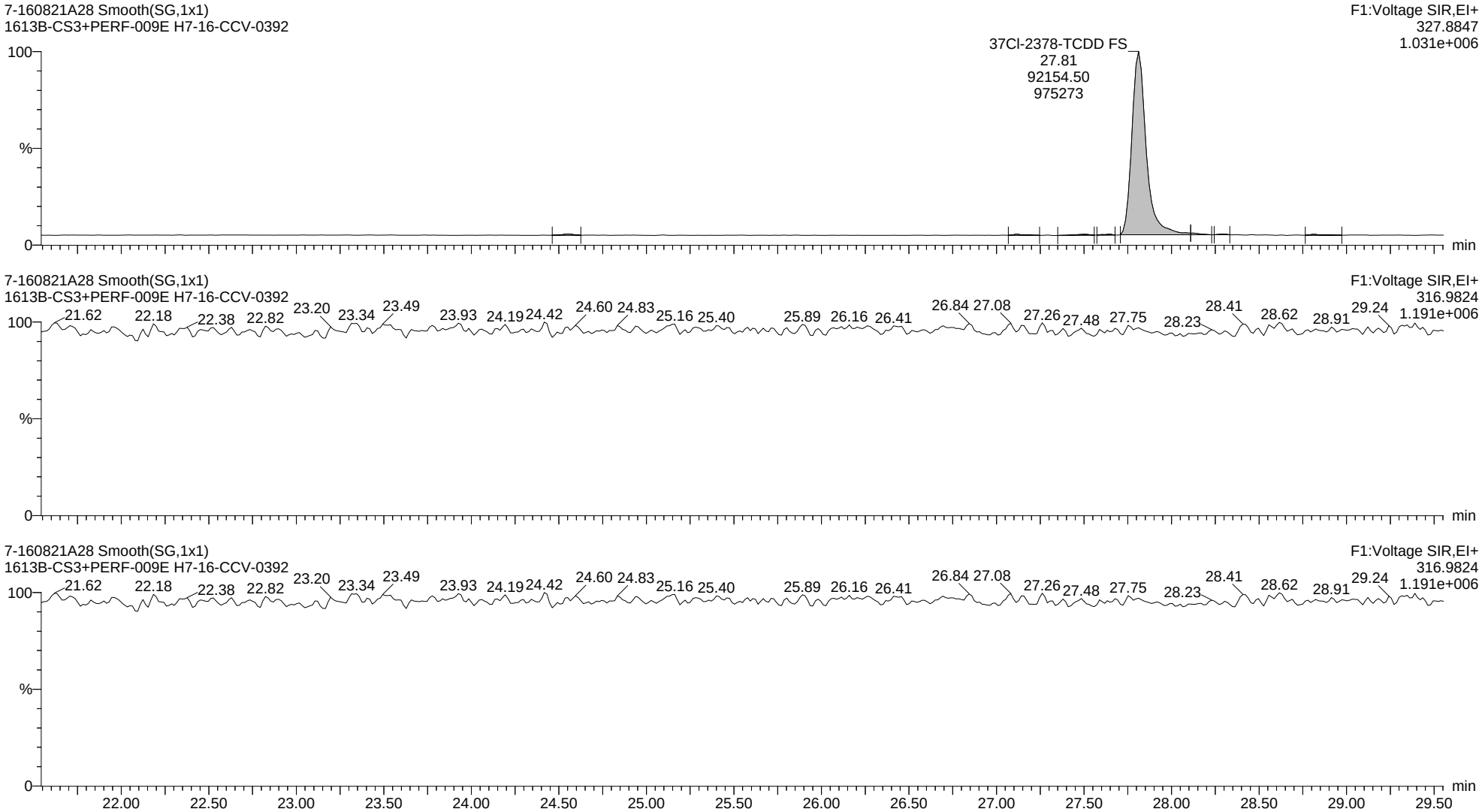

Quantify Sample Report **MassLynx MassLynx V4.1 SCN 901**

Dataset: C:\MassLynx\Dioxin.PRO\Results Files\7-160821A-0822rs.qld

Last Altered: Monday, August 22, 2016 12:53:12 Eastern Daylight Time
Printed: Monday, August 22, 2016 14:27:46 Eastern Daylight Time

Name: 7-160821A28, Date: 22-Aug-2016, Time: 06:37:38, ID: H7-16-CCV-0392, Description: 1613B-CS3+PERF-009E, Vial: Tray1:1

Total-Pentadioxins

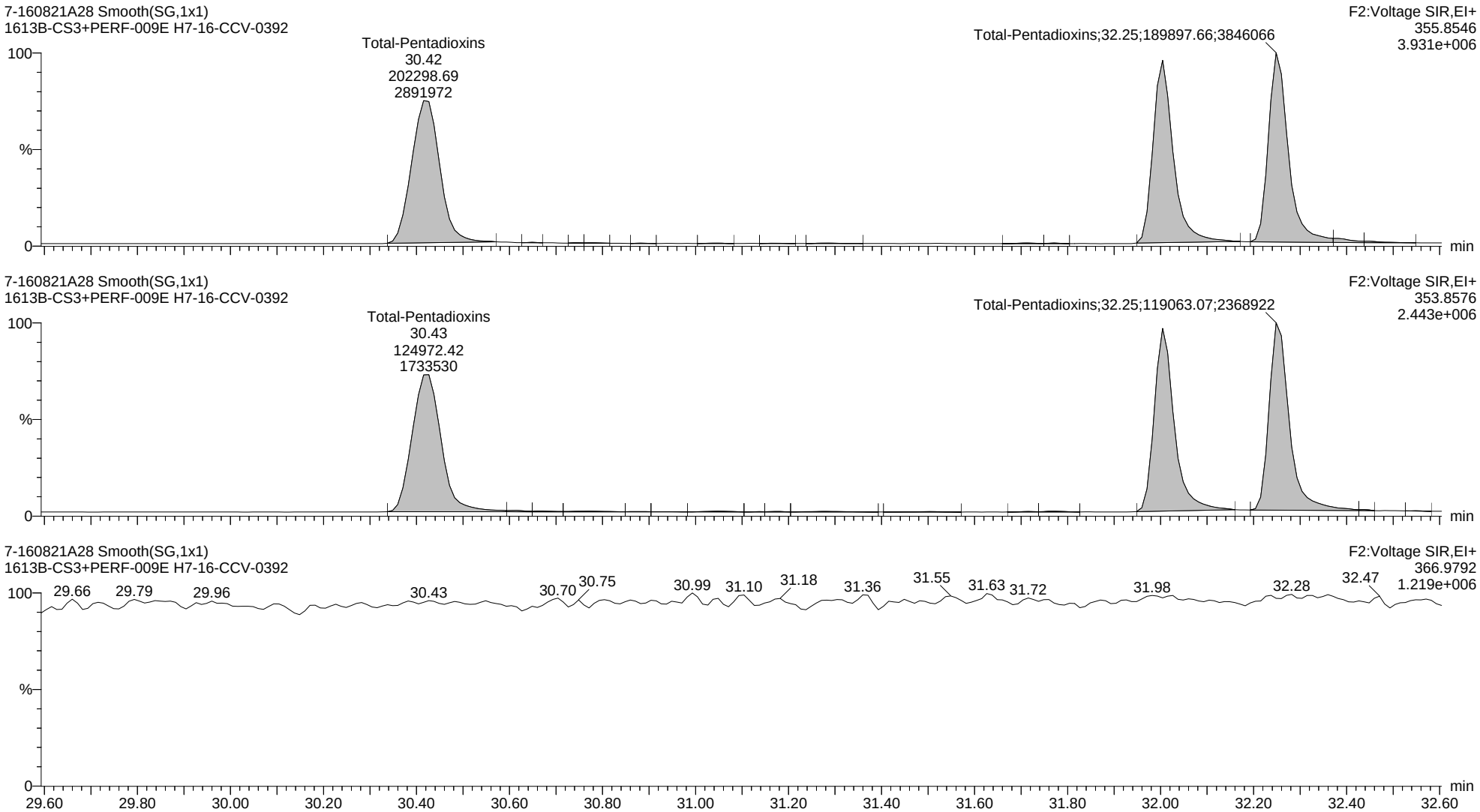

Quantify Sample Report **MassLynx MassLynx V4.1 SCN 901**

Dataset: C:\MassLynx\Dioxin.PRO\Results Files\7-160821A-0822rs.qld

Last Altered: Monday, August 22, 2016 12:53:12 Eastern Daylight Time
Printed: Monday, August 22, 2016 14:27:46 Eastern Daylight Time

Name: 7-160821A28, Date: 22-Aug-2016, Time: 06:37:38, ID: H7-16-CCV-0392, Description: 1613B-CS3+PERF-009E, Vial: Tray1:1

13C-12378-PeCDD ES

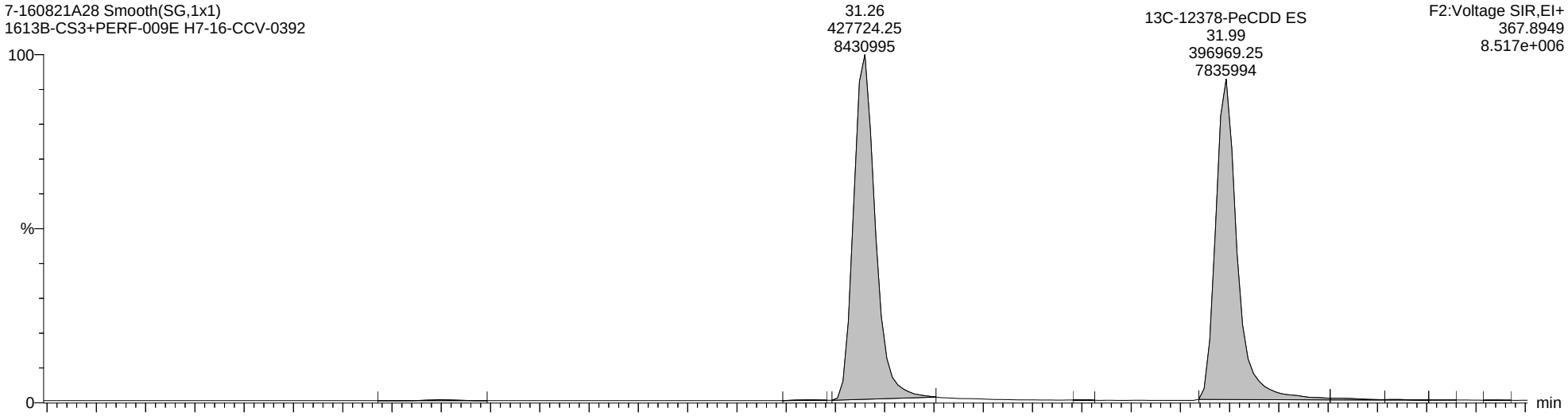

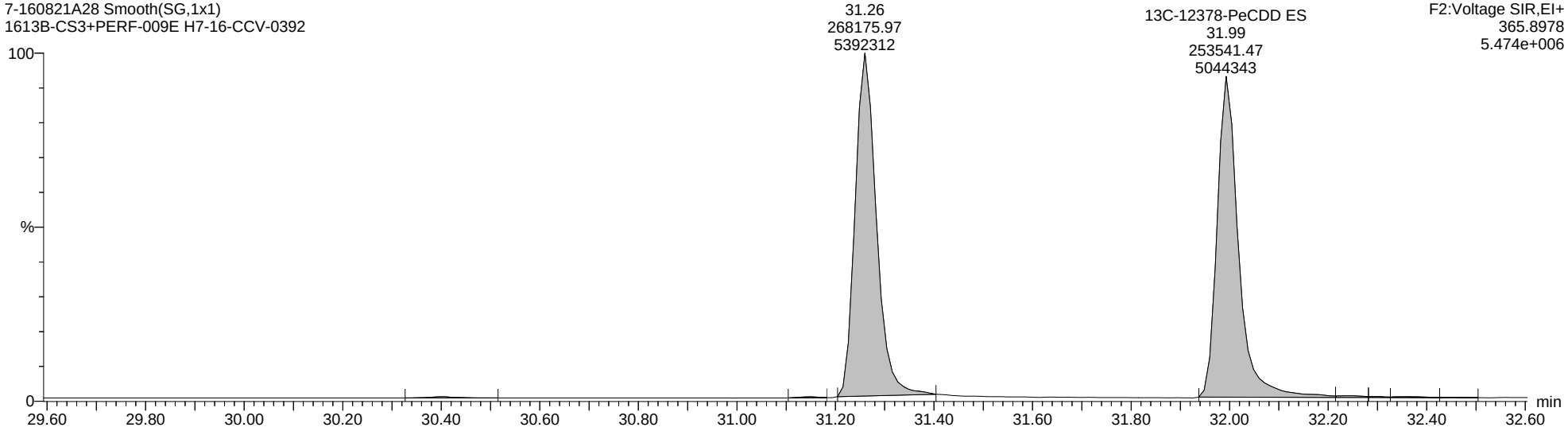

Quantify Sample Report **MassLynx MassLynx V4.1 SCN 901**

Dataset: C:\MassLynx\Dioxin.PRO\Results Files\7-160821A-0822rs.qld

Last Altered: Monday, August 22, 2016 12:53:12 Eastern Daylight Time
Printed: Monday, August 22, 2016 14:27:46 Eastern Daylight Time

Name: 7-160821A28, Date: 22-Aug-2016, Time: 06:37:38, ID: H7-16-CCV-0392, Description: 1613B-CS3+PERF-009E, Vial: Tray1:1

Total-Hexadioxins

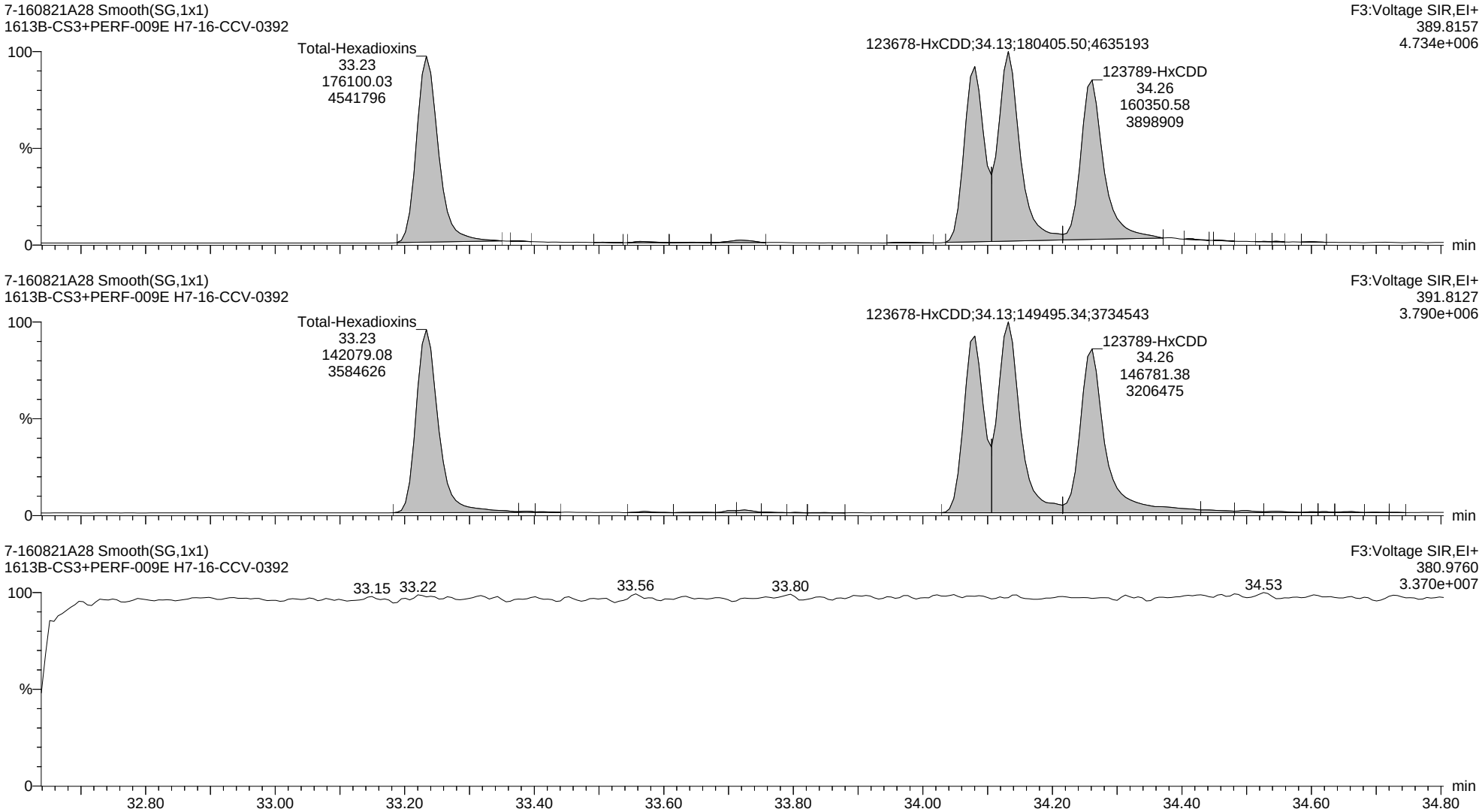

Quantify Sample Report **MassLynx MassLynx V4.1 SCN 901**

Dataset: C:\MassLynx\Dioxin.PRO\Results Files\7-160821A-0822rs.qld

Last Altered: Monday, August 22, 2016 12:53:12 Eastern Daylight Time
Printed: Monday, August 22, 2016 14:27:46 Eastern Daylight Time

Name: 7-160821A28, Date: 22-Aug-2016, Time: 06:37:38, ID: H7-16-CCV-0392, Description: 1613B-CS3+PERF-009E, Vial: Tray1:1

13C-123678-HxCDD ES

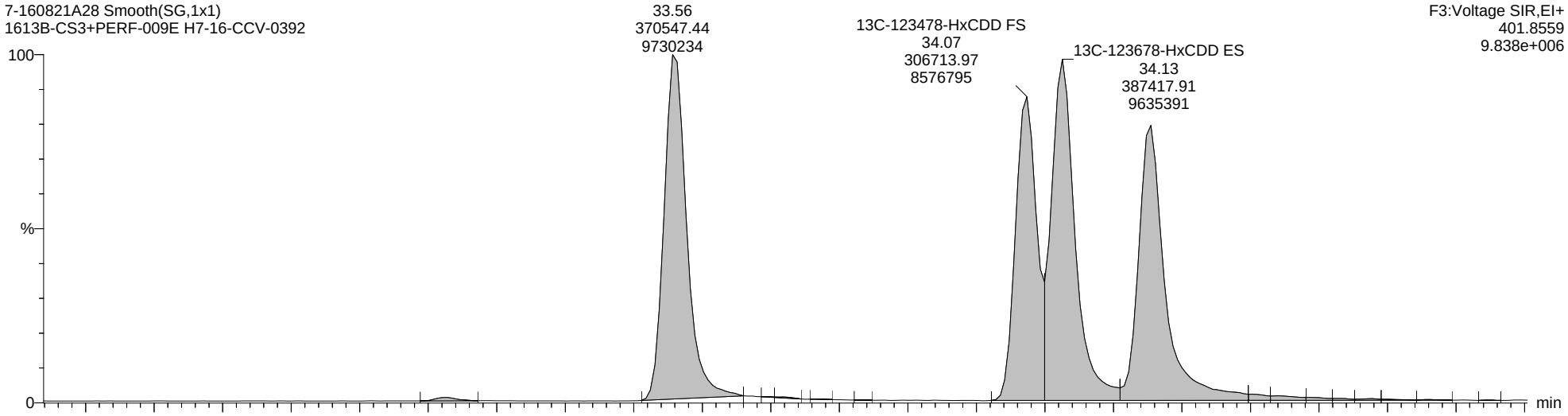

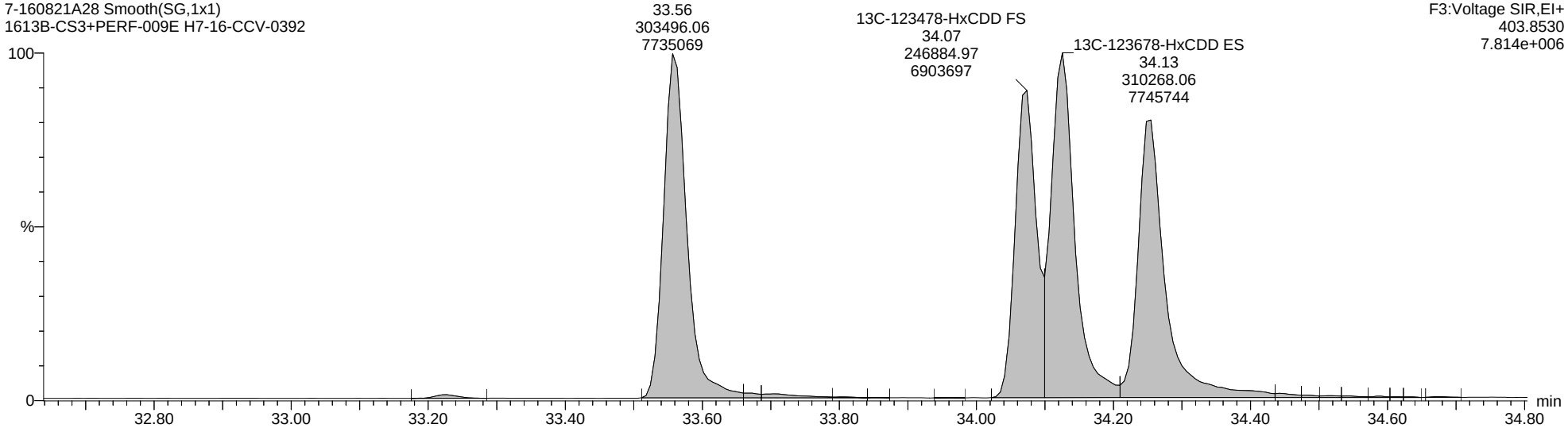

Quantify Sample Report **MassLynx MassLynx V4.1 SCN 901**

Dataset: C:\MassLynx\Dioxin.PRO\Results Files\7-160821A-0822rs.qld

Last Altered: Monday, August 22, 2016 12:53:12 Eastern Daylight Time
Printed: Monday, August 22, 2016 14:27:46 Eastern Daylight Time

Name: 7-160821A28, Date: 22-Aug-2016, Time: 06:37:38, ID: H7-16-CCV-0392, Description: 1613B-CS3+PERF-009E, Vial: Tray1:1

Total-Heptadioxins

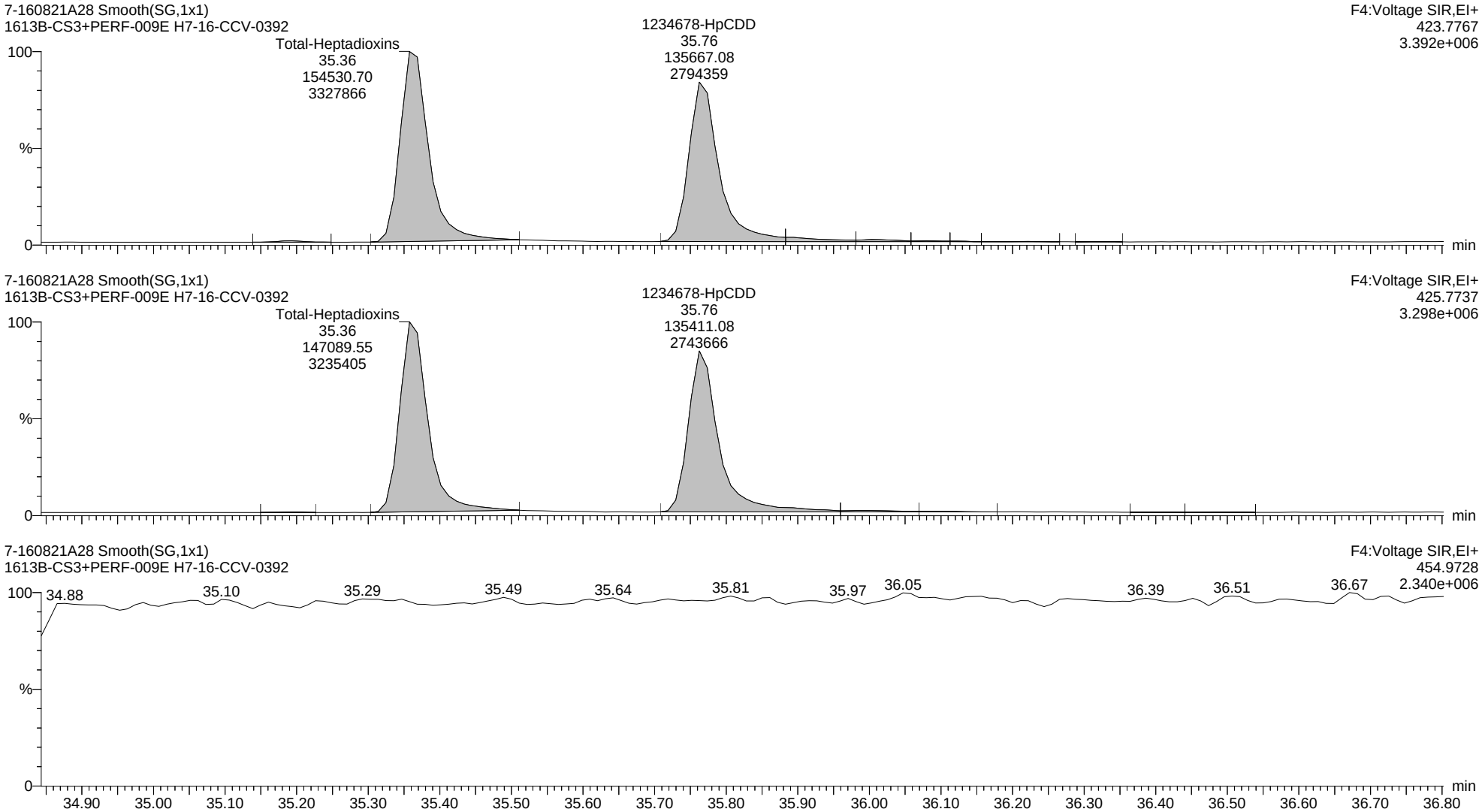

Quantify Sample Report **MassLynx MassLynx V4.1 SCN 901**

Dataset: C:\MassLynx\Dioxin.PRO\Results Files\7-160821A-0822rs.qld

Last Altered: Monday, August 22, 2016 12:53:12 Eastern Daylight Time
Printed: Monday, August 22, 2016 14:27:46 Eastern Daylight Time

Name: 7-160821A28, Date: 22-Aug-2016, Time: 06:37:38, ID: H7-16-CCV-0392, Description: 1613B-CS3+PERF-009E, Vial: Tray1:1

13C-1234678-HpCDD ES

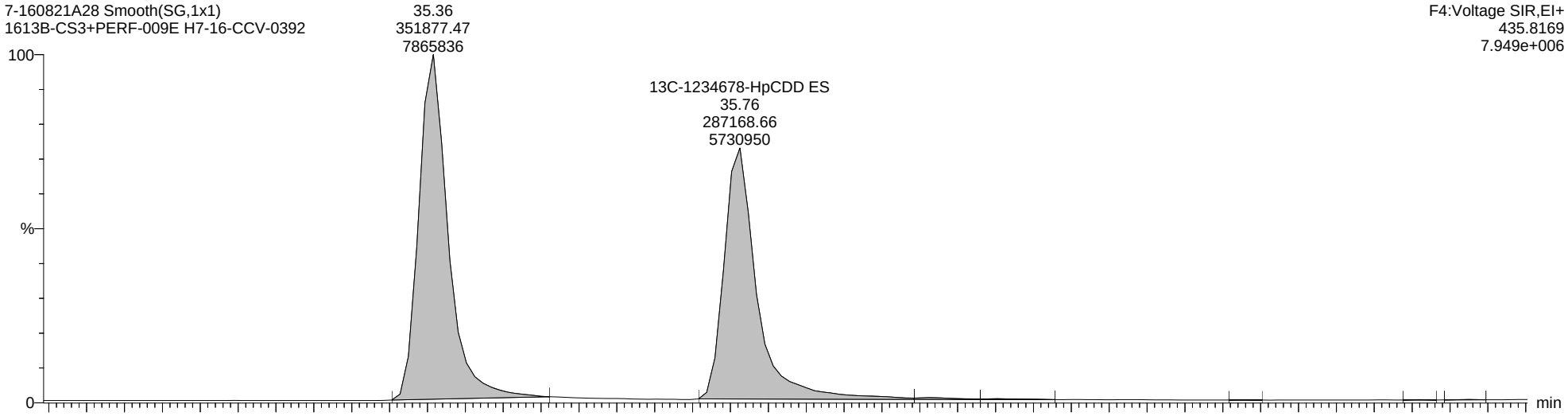

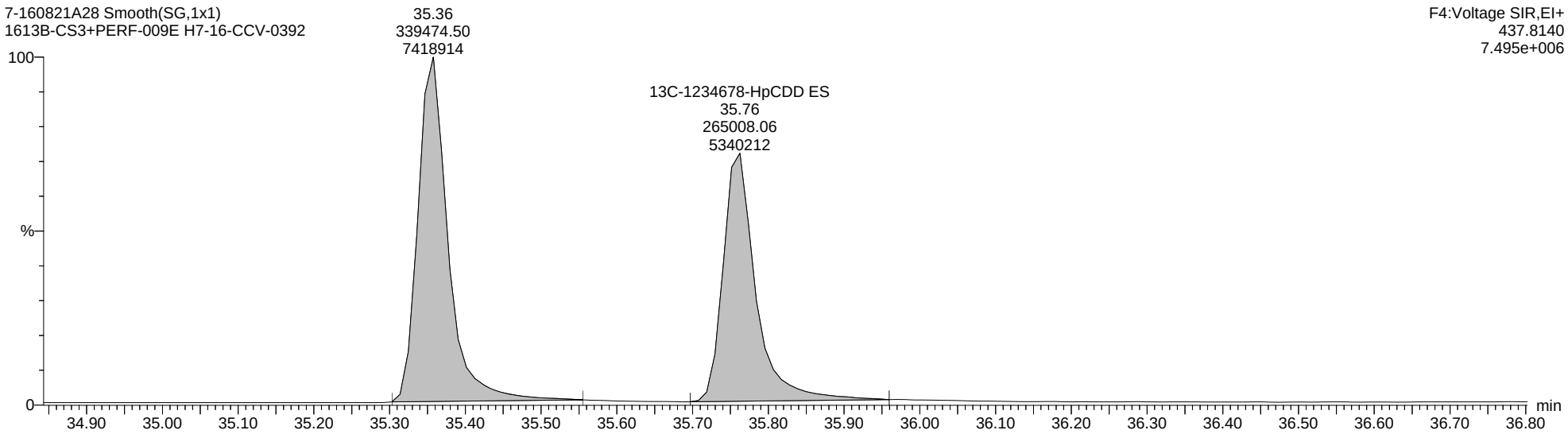

Quantify Sample Report **MassLynx MassLynx V4.1 SCN 901**

Dataset: C:\MassLynx\Dioxin.PRO\Results Files\7-160821A-0822rs.qld

Last Altered: Monday, August 22, 2016 12:53:12 Eastern Daylight Time
Printed: Monday, August 22, 2016 14:27:46 Eastern Daylight Time

Name: 7-160821A28, Date: 22-Aug-2016, Time: 06:37:38, ID: H7-16-CCV-0392, Description: 1613B-CS3+PERF-009E, Vial: Tray1:1

Total-OCDD

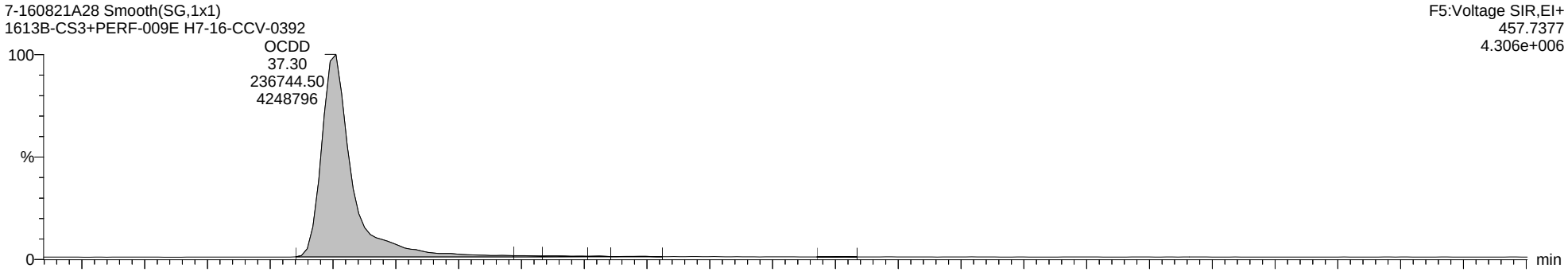

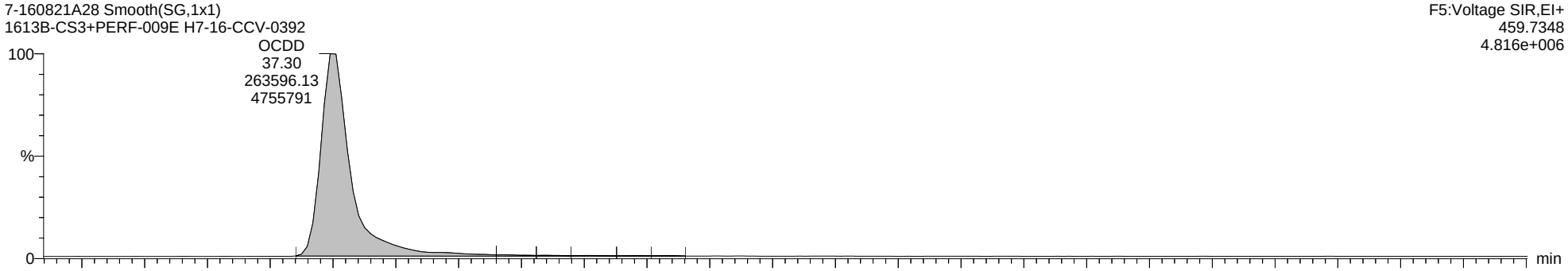

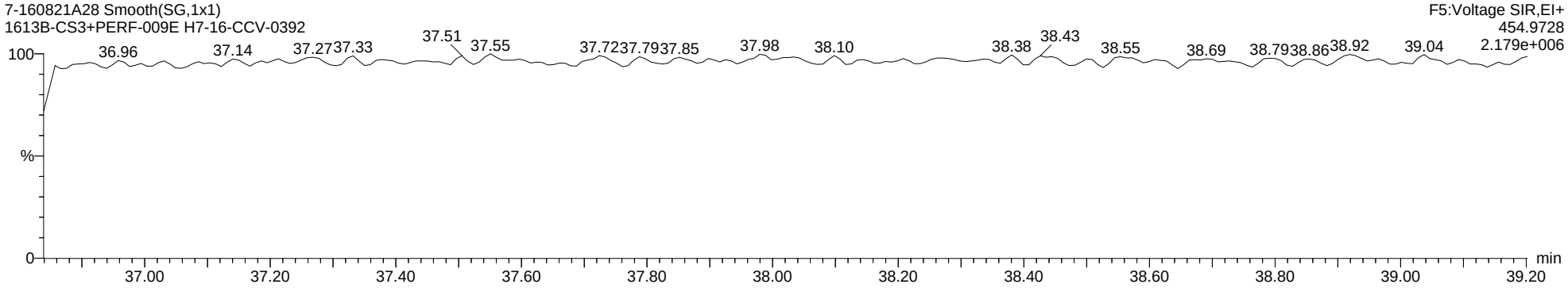

Quantify Sample Report **MassLynx MassLynx V4.1 SCN 901**

Dataset: C:\MassLynx\Dioxin.PRO\Results Files\7-160821A-0822rs.qld

Last Altered: Monday, August 22, 2016 12:53:12 Eastern Daylight Time
Printed: Monday, August 22, 2016 14:27:46 Eastern Daylight Time

Name: 7-160821A28, Date: 22-Aug-2016, Time: 06:37:38, ID: H7-16-CCV-0392, Description: 1613B-CS3+PERF-009E, Vial: Tray1:1

13C-OCDD ES

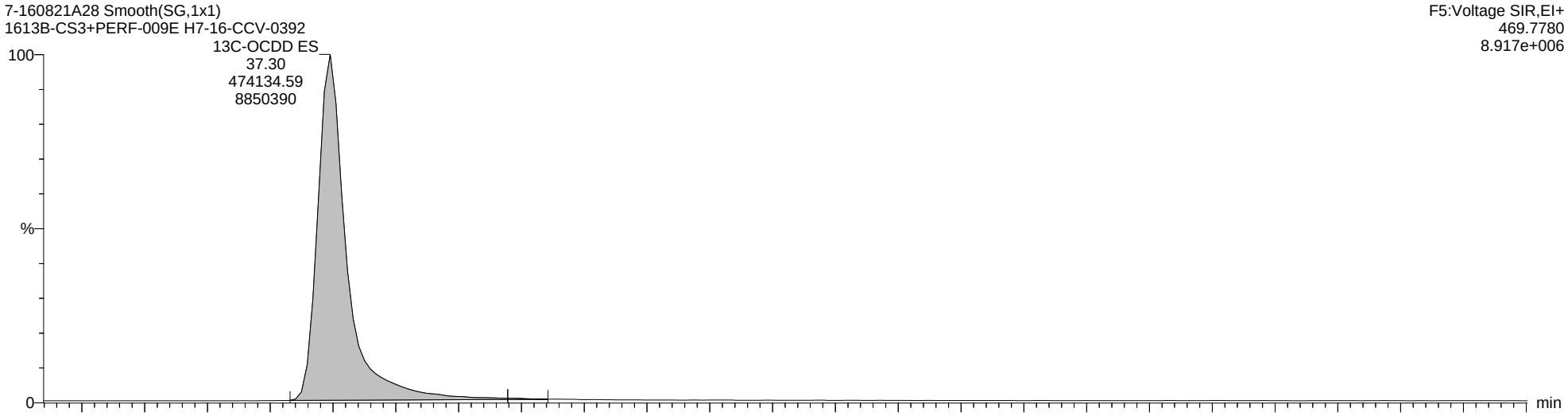

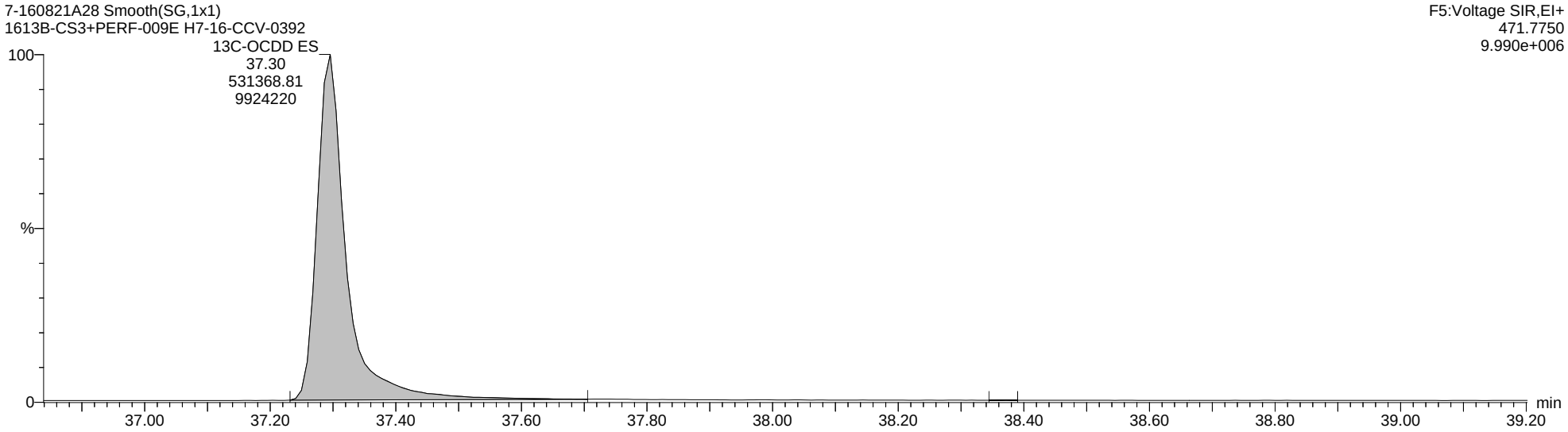

Quantify Sample Report **MassLynx MassLynx V4.1 SCN 901**

Dataset: C:\MassLynx\Dioxin.PRO\Results Files\7-160821A-0822rs.qld

Last Altered: Monday, August 22, 2016 12:53:12 Eastern Daylight Time
Printed: Monday, August 22, 2016 14:27:46 Eastern Daylight Time

Name: 7-160821A28, Date: 22-Aug-2016, Time: 06:37:38, ID: H7-16-CCV-0392, Description: 1613B-CS3+PERF-009E, Vial: Tray1:1

Total-Tetrafurans

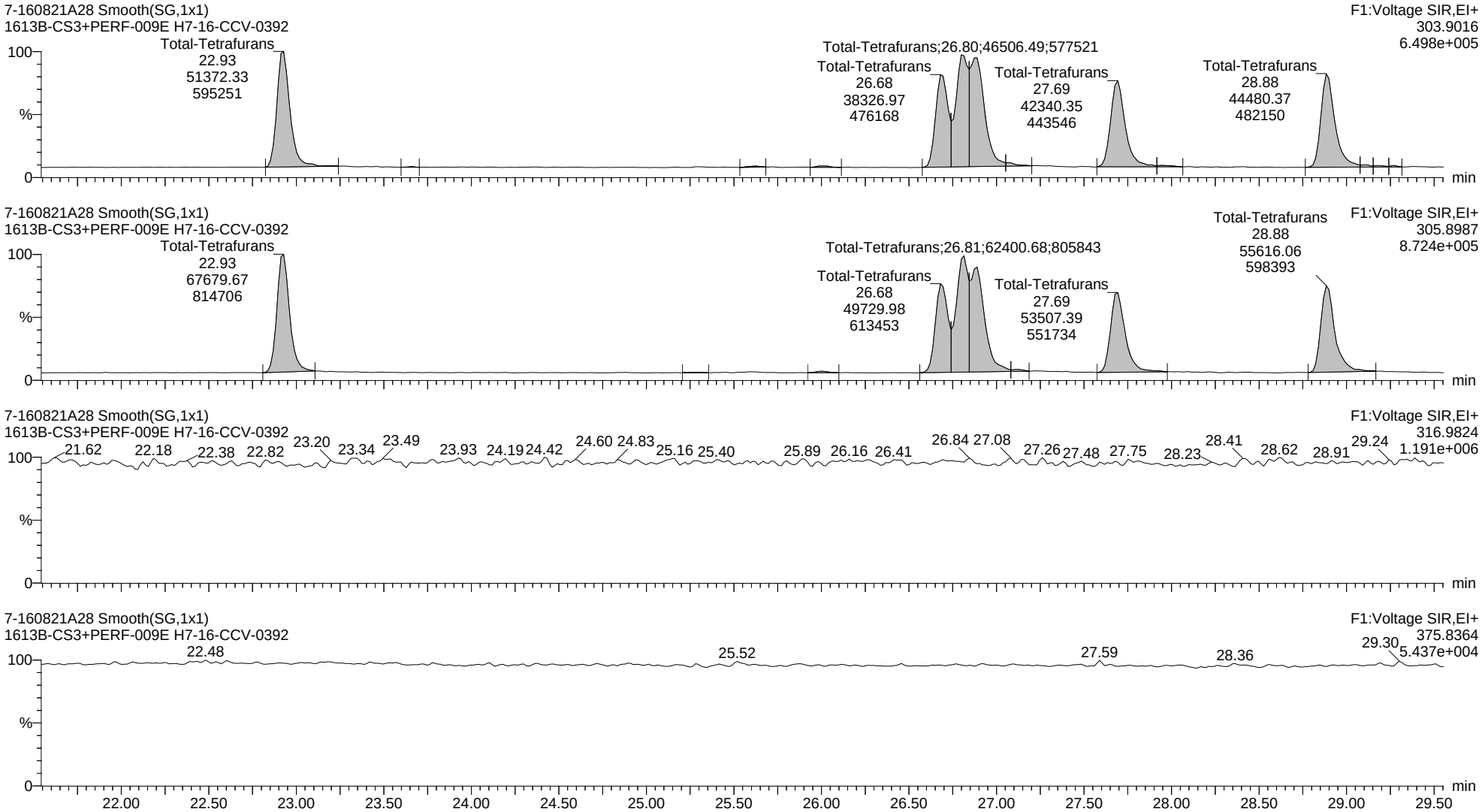

Quantify Sample Report **MassLynx MassLynx V4.1 SCN 901**

Dataset: C:\MassLynx\Dioxin.PRO\Results Files\7-160821A-0822rs.qld

Last Altered: Monday, August 22, 2016 12:53:12 Eastern Daylight Time
Printed: Monday, August 22, 2016 14:27:46 Eastern Daylight Time

Name: 7-160821A28, Date: 22-Aug-2016, Time: 06:37:38, ID: H7-16-CCV-0392, Description: 1613B-CS3+PERF-009E, Vial: Tray1:1

13C-2378-TCDF ES

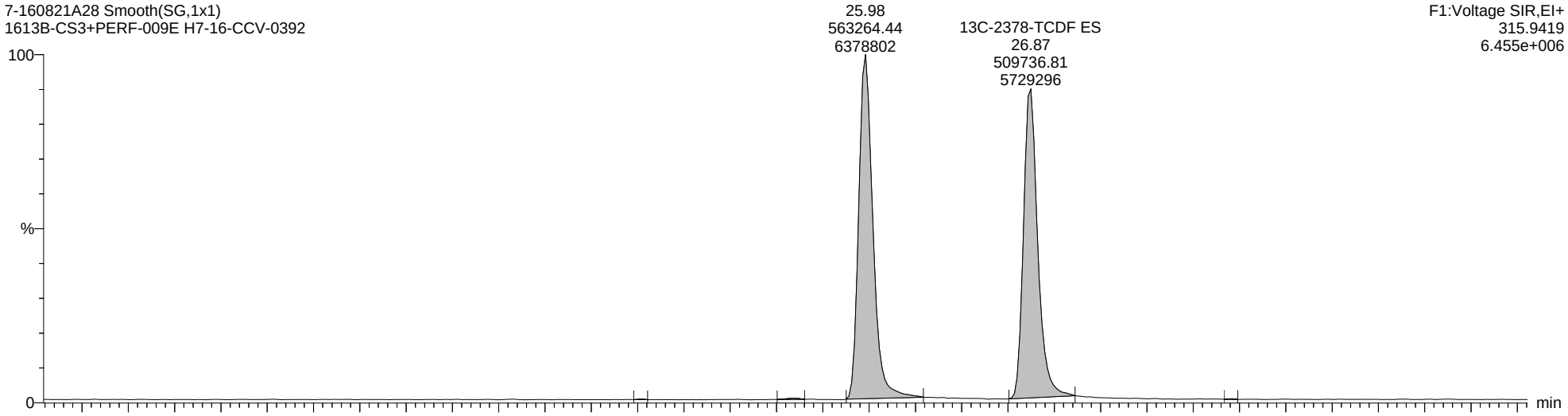

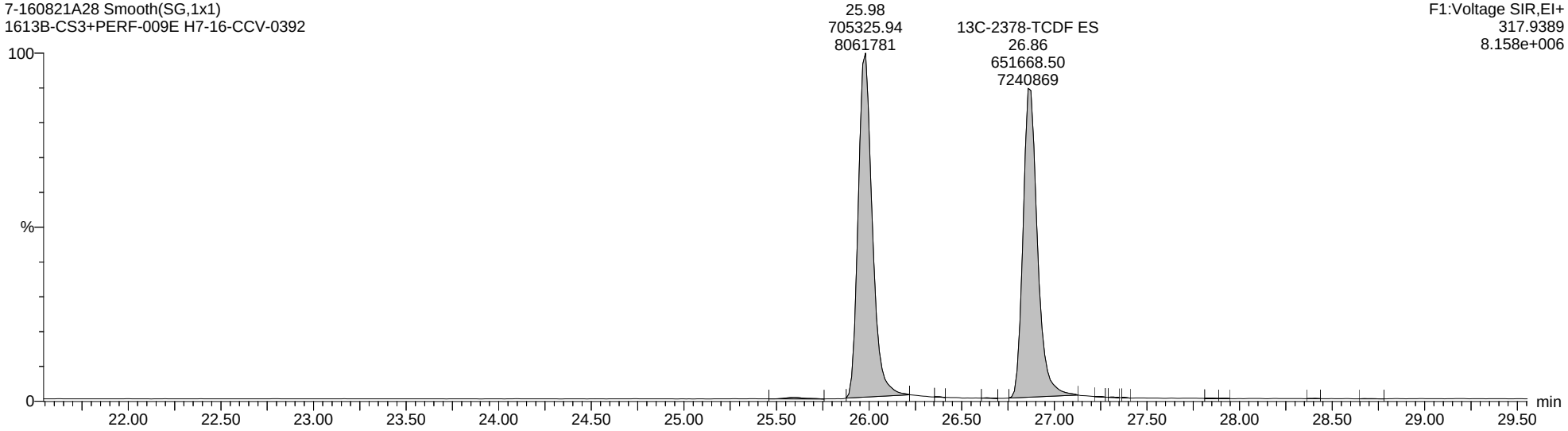

Quantify Sample Report **MassLynx MassLynx V4.1 SCN 901**

Dataset: C:\MassLynx\Dioxin.PRO\Results Files\7-160821A-0822rs.qld

Last Altered: Monday, August 22, 2016 12:53:12 Eastern Daylight Time
Printed: Monday, August 22, 2016 14:27:46 Eastern Daylight Time

Name: 7-160821A28, Date: 22-Aug-2016, Time: 06:37:38, ID: H7-16-CCV-0392, Description: 1613B-CS3+PERF-009E, Vial: Tray1:1

Total-PeCDF-F1

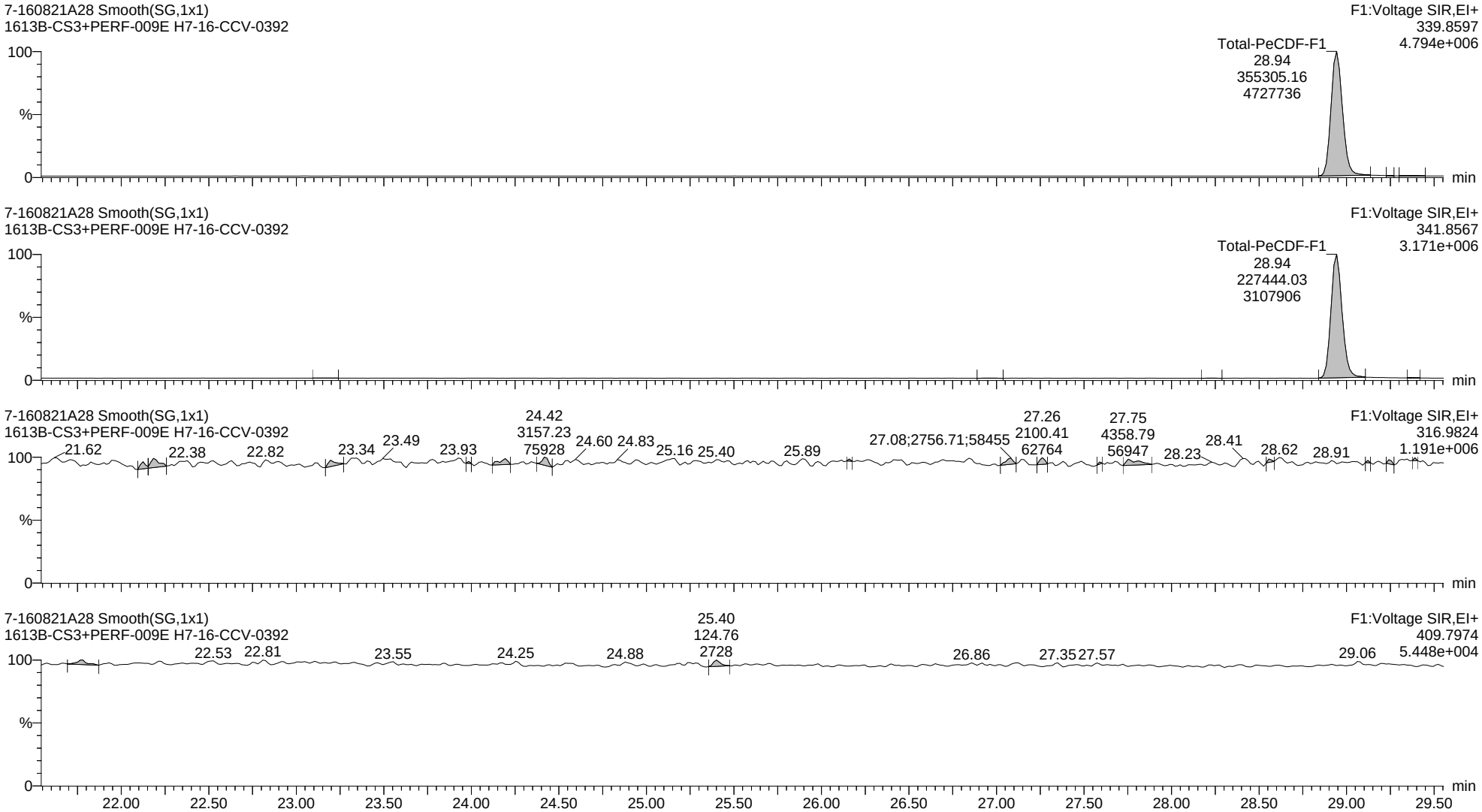

Quantify Sample Report **MassLynx MassLynx V4.1 SCN 901**

Dataset: C:\MassLynx\Dioxin.PRO\Results Files\7-160821A-0822rs.qld

Last Altered: Monday, August 22, 2016 12:53:12 Eastern Daylight Time
Printed: Monday, August 22, 2016 14:27:46 Eastern Daylight Time

Name: 7-160821A28, Date: 22-Aug-2016, Time: 06:37:38, ID: H7-16-CCV-0392, Description: 1613B-CS3+PERF-009E, Vial: Tray1:1

Total-Pentafurans

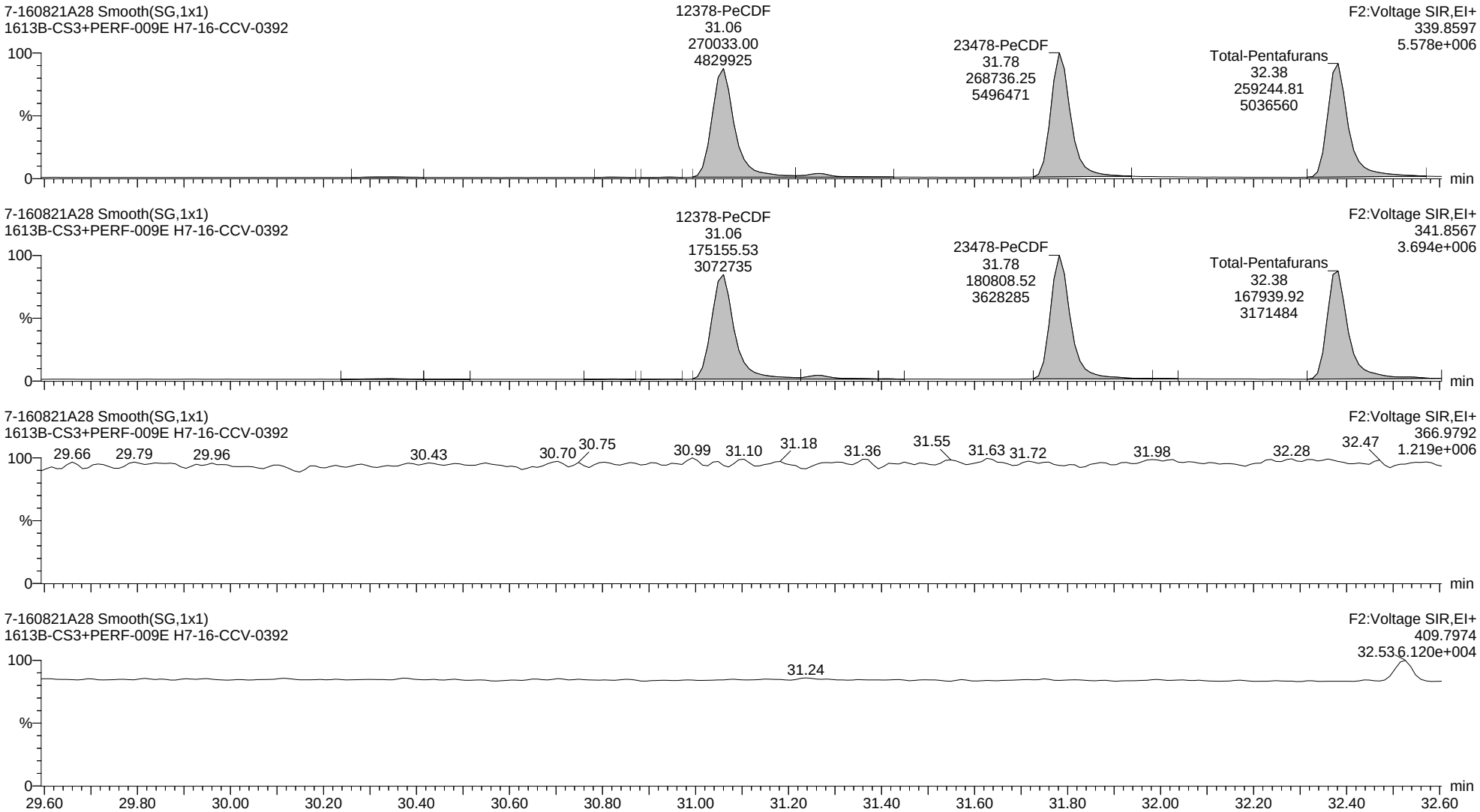

Quantify Sample Report **MassLynx MassLynx V4.1 SCN 901**

Dataset: C:\MassLynx\Dioxin.PRO\Results Files\7-160821A-0822rs.qld

Last Altered: Monday, August 22, 2016 12:53:12 Eastern Daylight Time
Printed: Monday, August 22, 2016 14:27:46 Eastern Daylight Time

Name: 7-160821A28, Date: 22-Aug-2016, Time: 06:37:38, ID: H7-16-CCV-0392, Description: 1613B-CS3+PERF-009E, Vial: Tray1:1

13C-12378-PeCDF ES

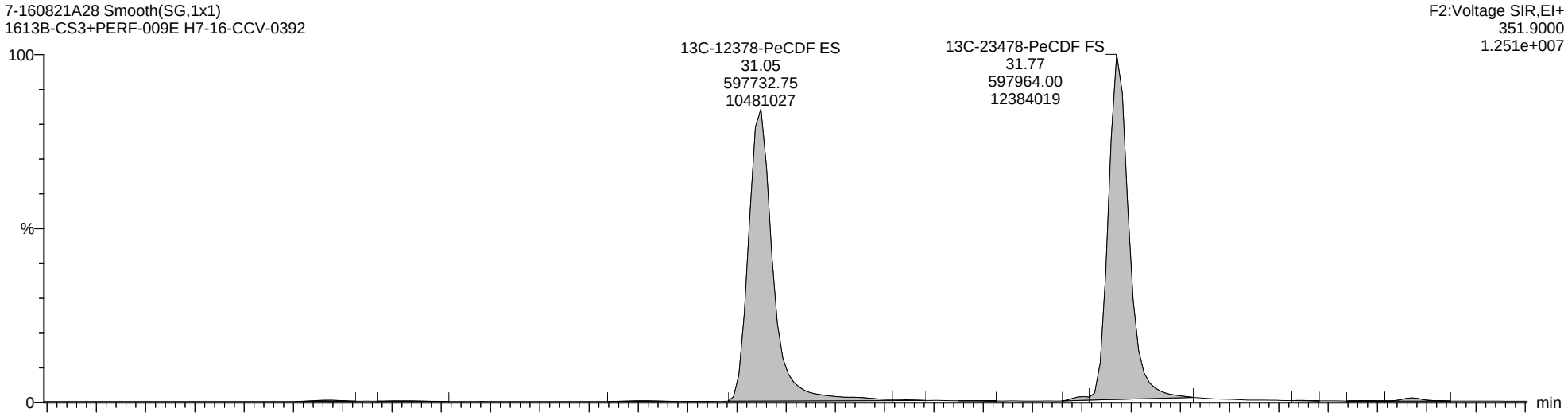

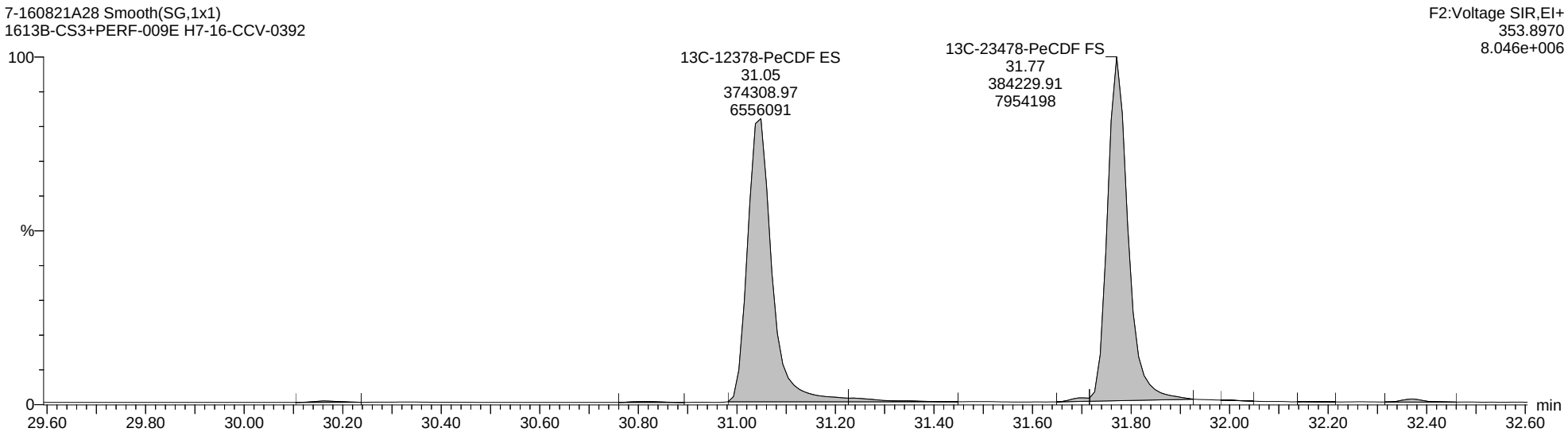

Quantify Sample Report **MassLynx MassLynx V4.1 SCN 901**

Dataset: C:\MassLynx\Dioxin.PRO\Results Files\7-160821A-0822rs.qld

Last Altered: Monday, August 22, 2016 12:53:12 Eastern Daylight Time
Printed: Monday, August 22, 2016 14:27:46 Eastern Daylight Time

Name: 7-160821A28, Date: 22-Aug-2016, Time: 06:37:38, ID: H7-16-CCV-0392, Description: 1613B-CS3+PERF-009E, Vial: Tray1:1

Total-Hexafurans

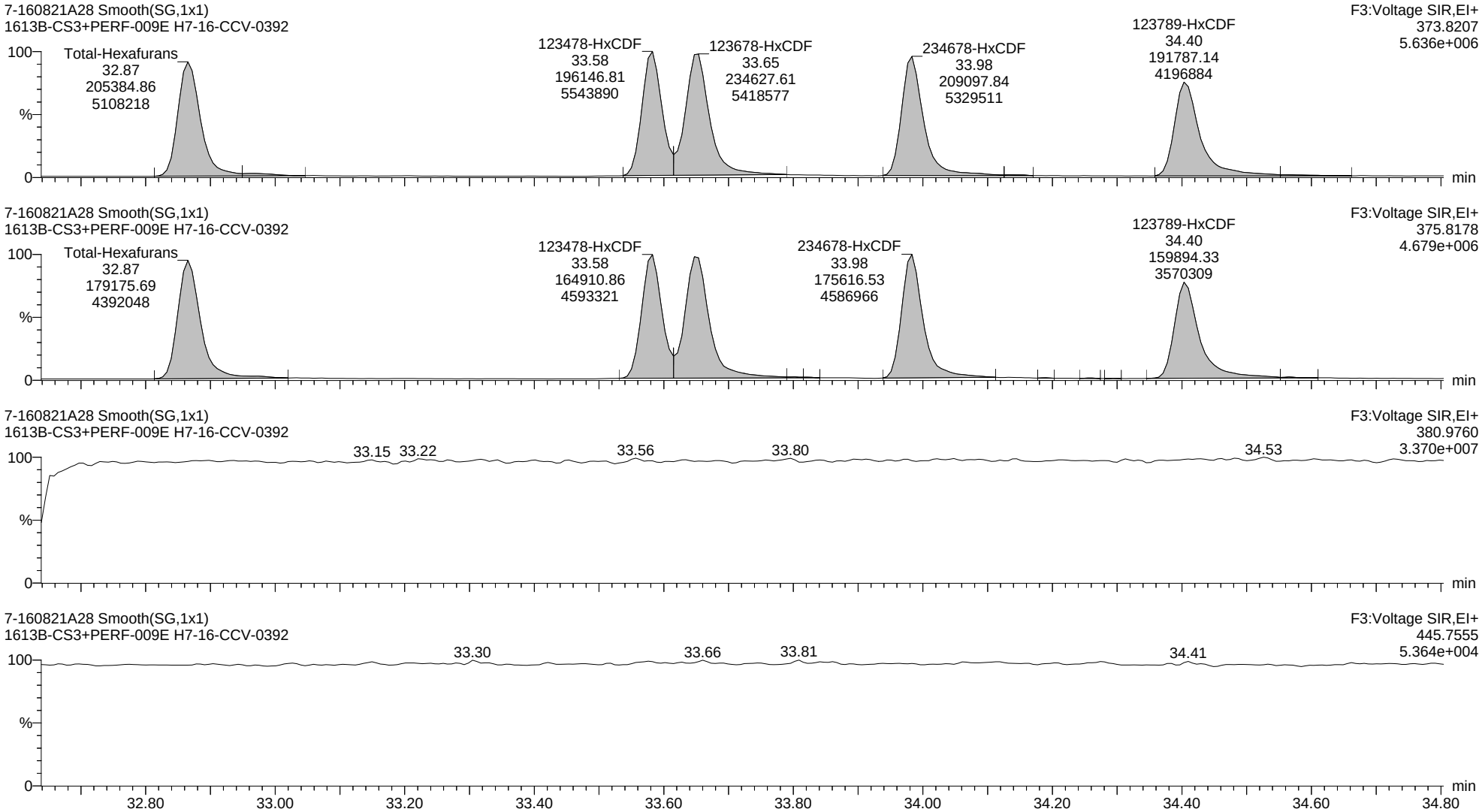

Quantify Sample Report **MassLynx MassLynx V4.1 SCN 901**

Dataset: C:\MassLynx\Dioxin.PRO\Results Files\7-160821A-0822rs.qld

Last Altered: Monday, August 22, 2016 12:53:12 Eastern Daylight Time
Printed: Monday, August 22, 2016 14:27:46 Eastern Daylight Time

Name: 7-160821A28, Date: 22-Aug-2016, Time: 06:37:38, ID: H7-16-CCV-0392, Description: 1613B-CS3+PERF-009E, Vial: Tray1:1

13C-123678-HxCDF ES

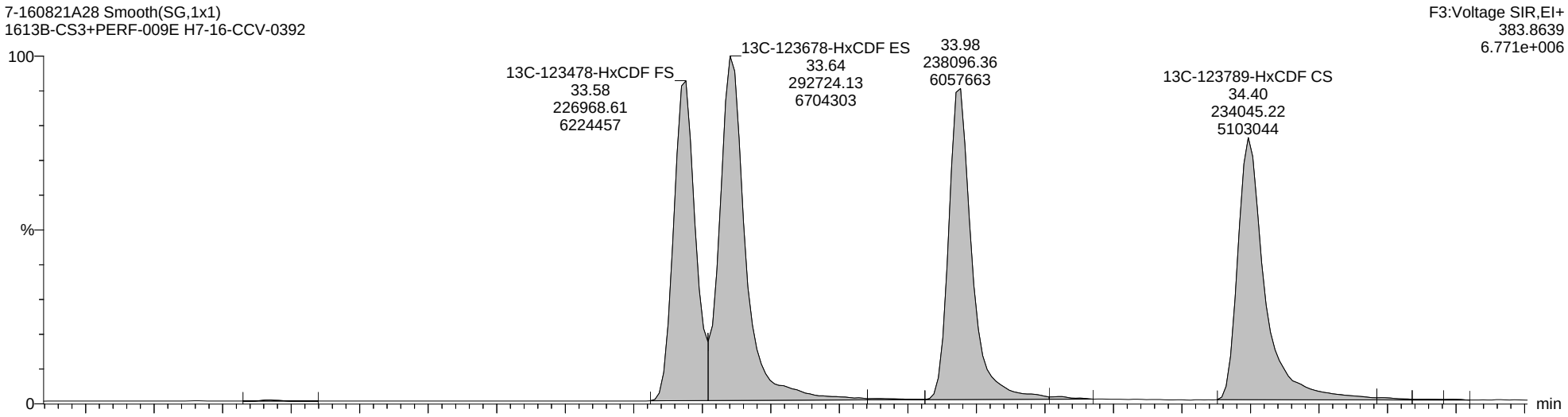

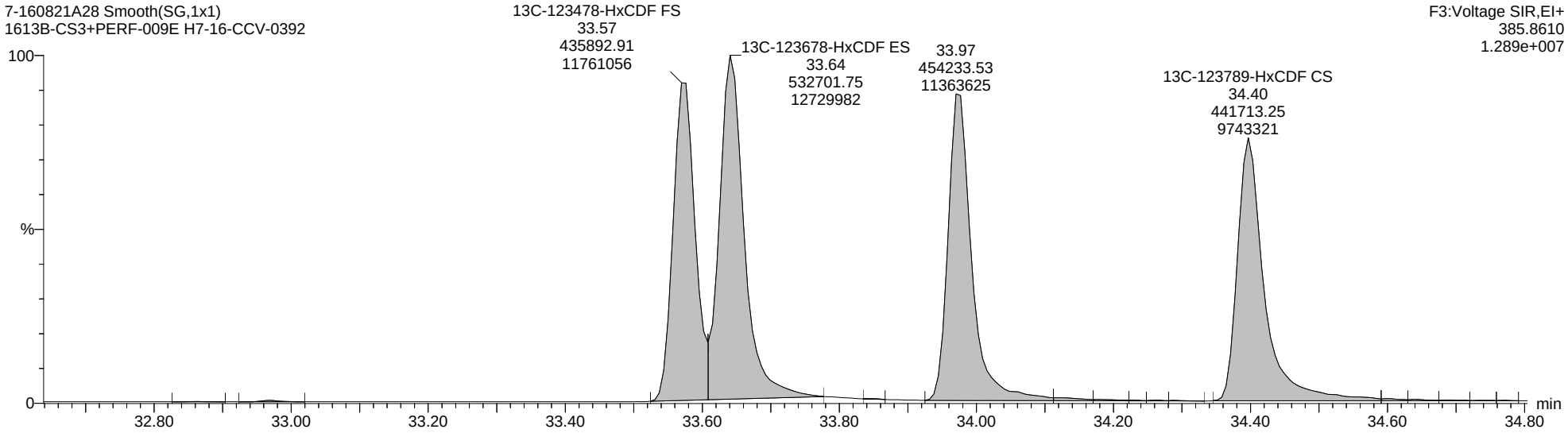

Quantify Sample Report **MassLynx MassLynx V4.1 SCN 901**

Dataset: C:\MassLynx\Dioxin.PRO\Results Files\7-160821A-0822rs.qld

Last Altered: Monday, August 22, 2016 12:53:12 Eastern Daylight Time
Printed: Monday, August 22, 2016 14:27:46 Eastern Daylight Time

Name: 7-160821A28, Date: 22-Aug-2016, Time: 06:37:38, ID: H7-16-CCV-0392, Description: 1613B-CS3+PERF-009E, Vial: Tray1:1

Total-Heptafurans

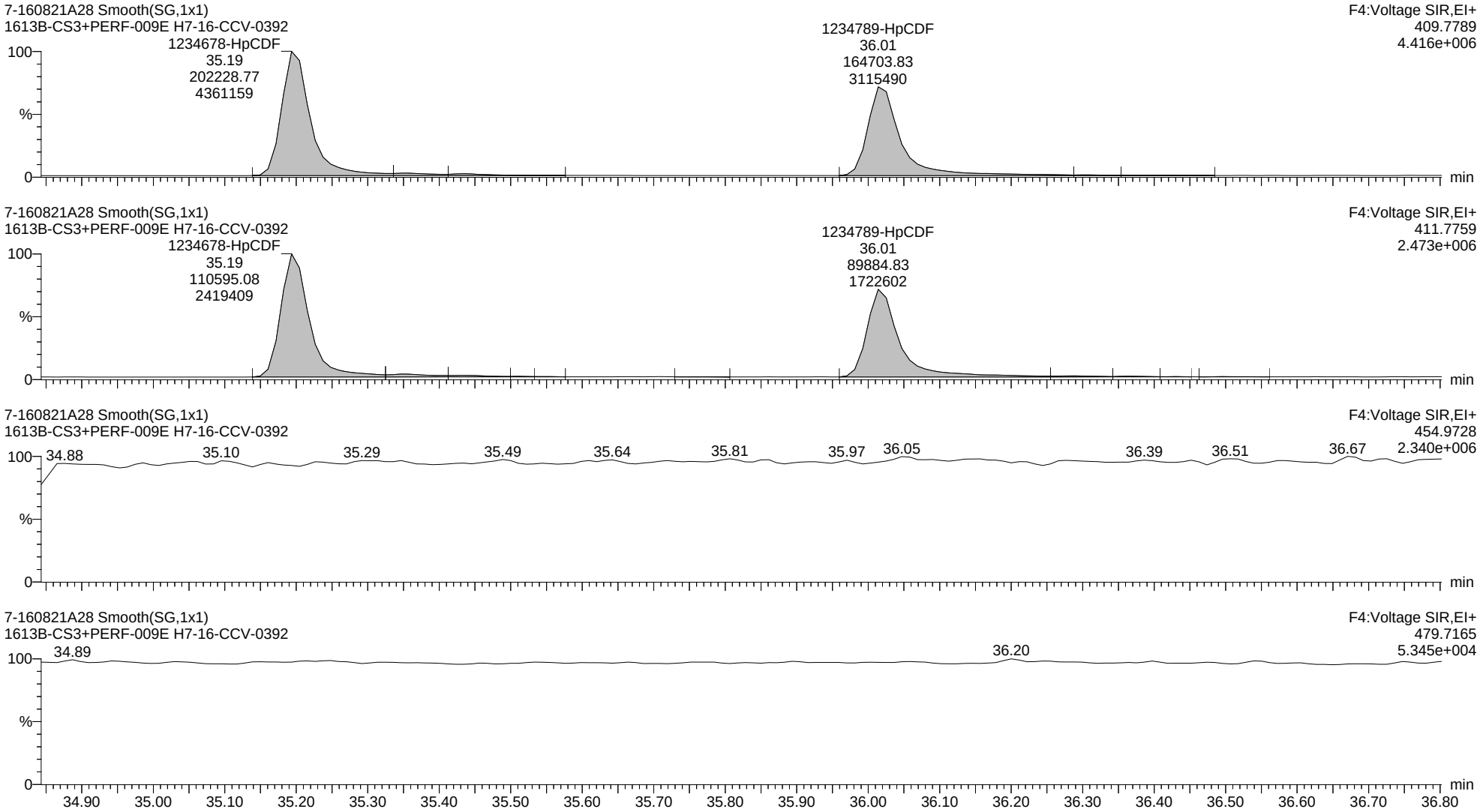

Quantify Sample Report **MassLynx MassLynx V4.1 SCN 901**

Dataset: C:\MassLynx\Dioxin.PRO\Results Files\7-160821A-0822rs.qld

Last Altered: Monday, August 22, 2016 12:53:12 Eastern Daylight Time
Printed: Monday, August 22, 2016 14:27:46 Eastern Daylight Time

Name: 7-160821A28, Date: 22-Aug-2016, Time: 06:37:38, ID: H7-16-CCV-0392, Description: 1613B-CS3+PERF-009E, Vial: Tray1:1

13C-1234678-HpCDF ES

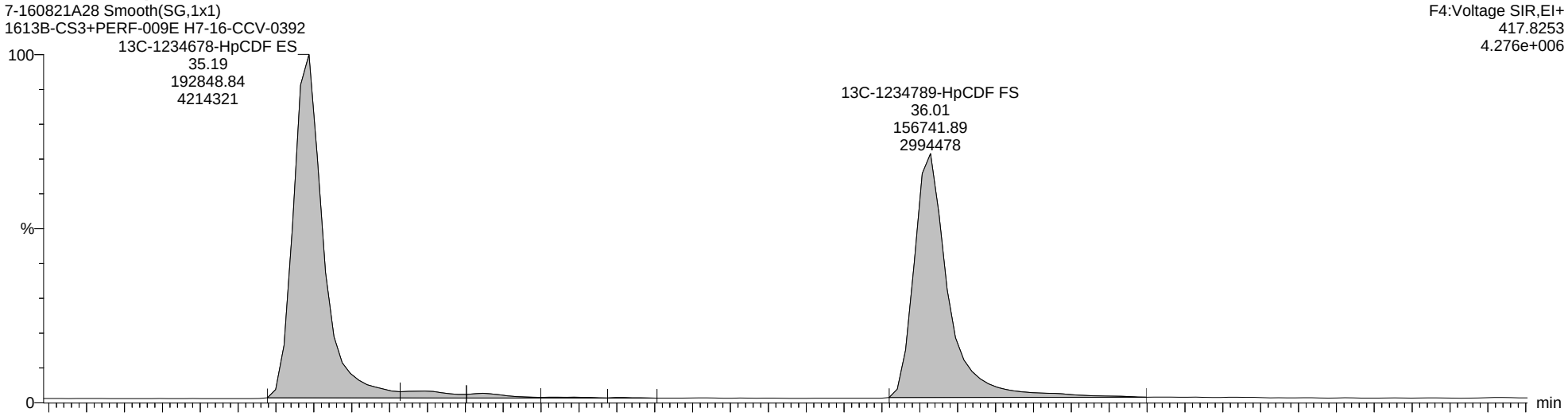

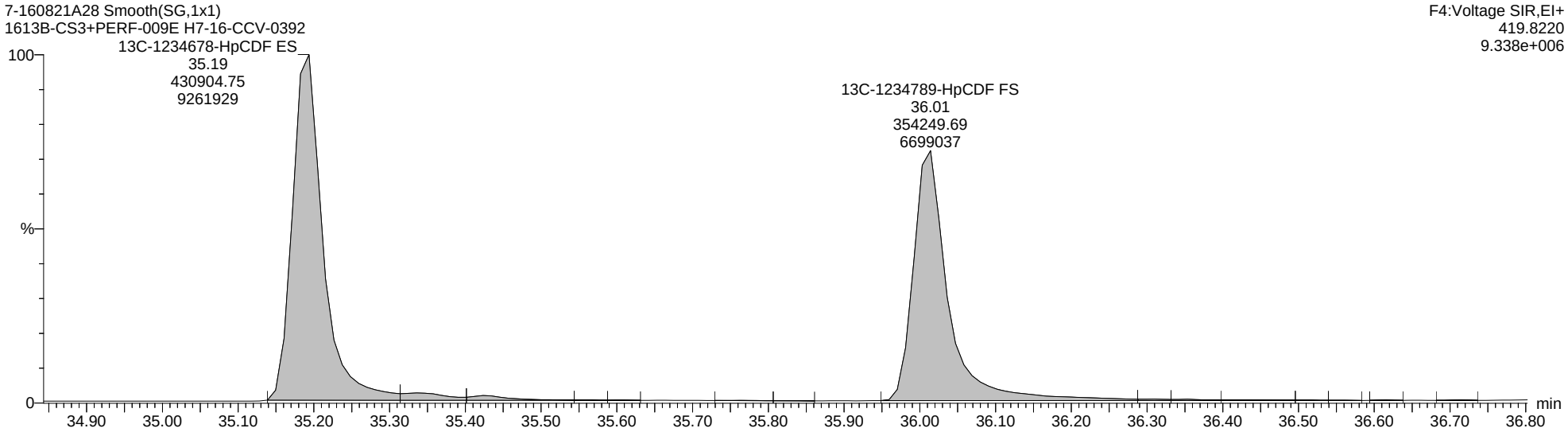

Quantify Sample Report **MassLynx MassLynx V4.1 SCN 901**

Dataset: C:\MassLynx\Dioxin.PRO\Results Files\7-160821A-0822rs.qld

Last Altered: Monday, August 22, 2016 12:53:12 Eastern Daylight Time
Printed: Monday, August 22, 2016 14:27:46 Eastern Daylight Time

Name: 7-160821A28, Date: 22-Aug-2016, Time: 06:37:38, ID: H7-16-CCV-0392, Description: 1613B-CS3+PERF-009E, Vial: Tray1:1

Totals-OCDF

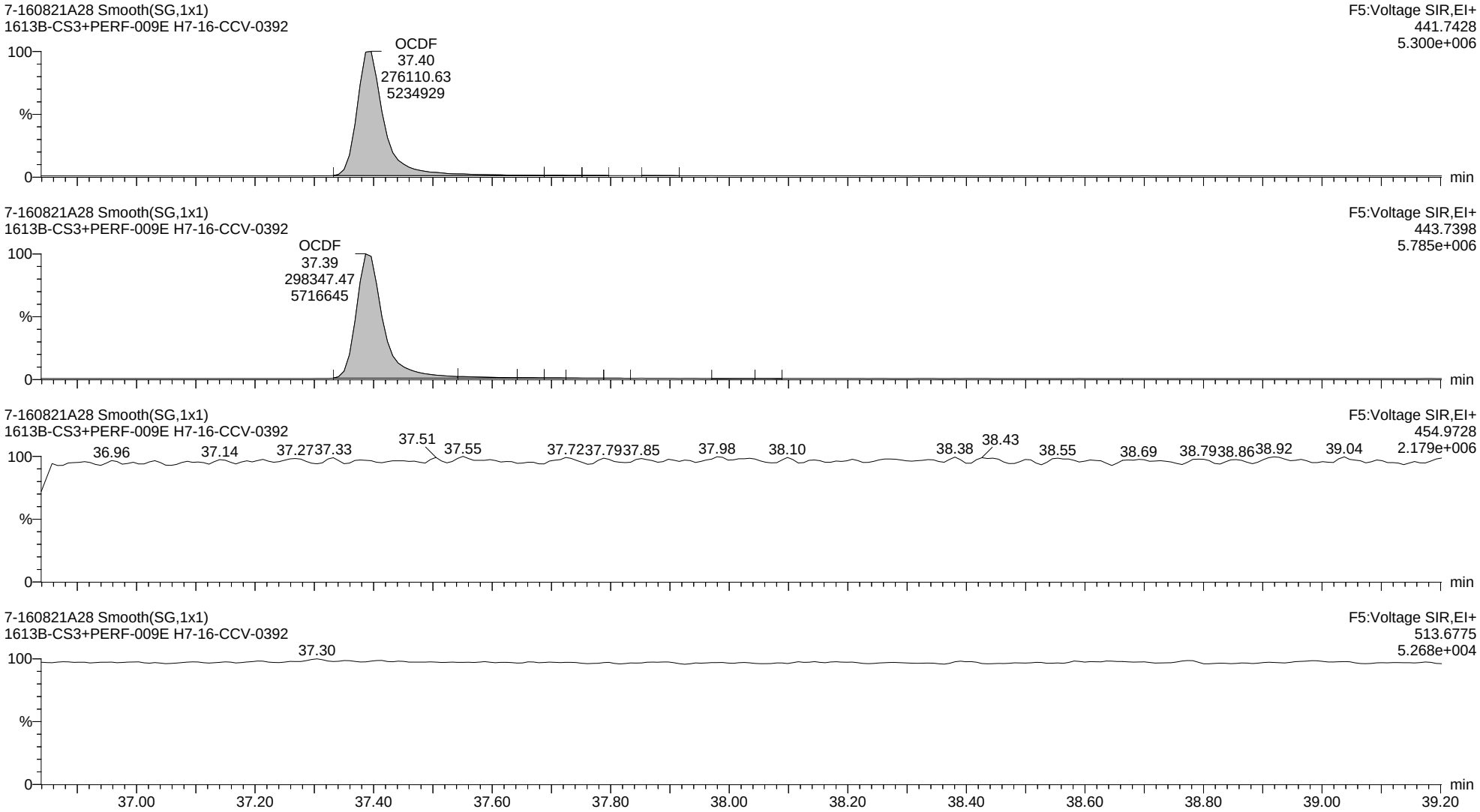

Quantify Sample Report **MassLynx MassLynx V4.1 SCN 901**

Dataset: C:\MassLynx\Dioxin.PRO\Results Files\7-160821A-0822rs.qld

Last Altered: Monday, August 22, 2016 12:53:12 Eastern Daylight Time
Printed: Monday, August 22, 2016 14:27:46 Eastern Daylight Time

Name: 7-160821A03, Date: 21-Aug-2016, Time: 13:01:35, ID: WG2360127-2, Description: M23 LCS, Vial: Tray1:18

2378-TCDD

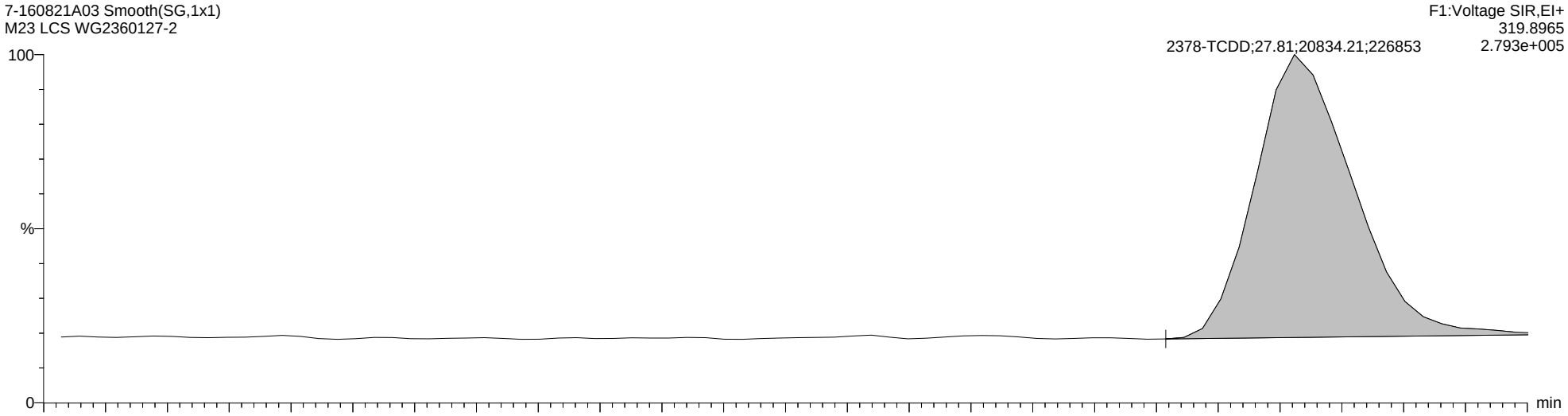

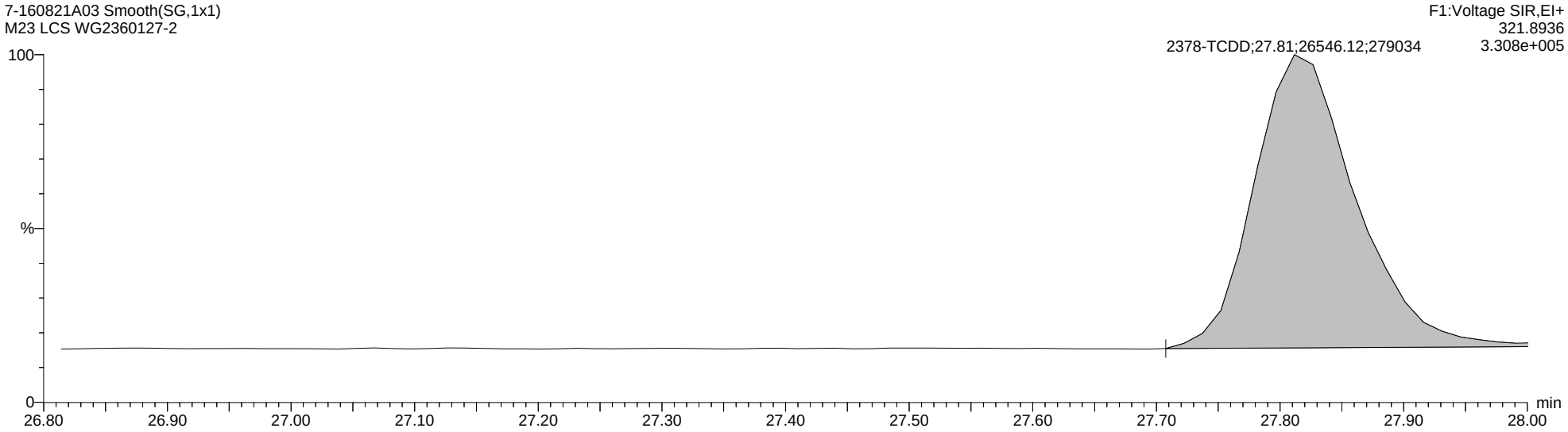

Quantify Sample Report **MassLynx MassLynx V4.1 SCN 901**

Dataset: C:\MassLynx\Dioxin.PRO\Results Files\7-160821A-0822rs.qld

Last Altered: Monday, August 22, 2016 12:53:12 Eastern Daylight Time
Printed: Monday, August 22, 2016 14:27:46 Eastern Daylight Time

Name: 7-160821A03, Date: 21-Aug-2016, Time: 13:01:35, ID: WG2360127-2, Description: M23 LCS, Vial: Tray1:18

Total-Tetradioxins

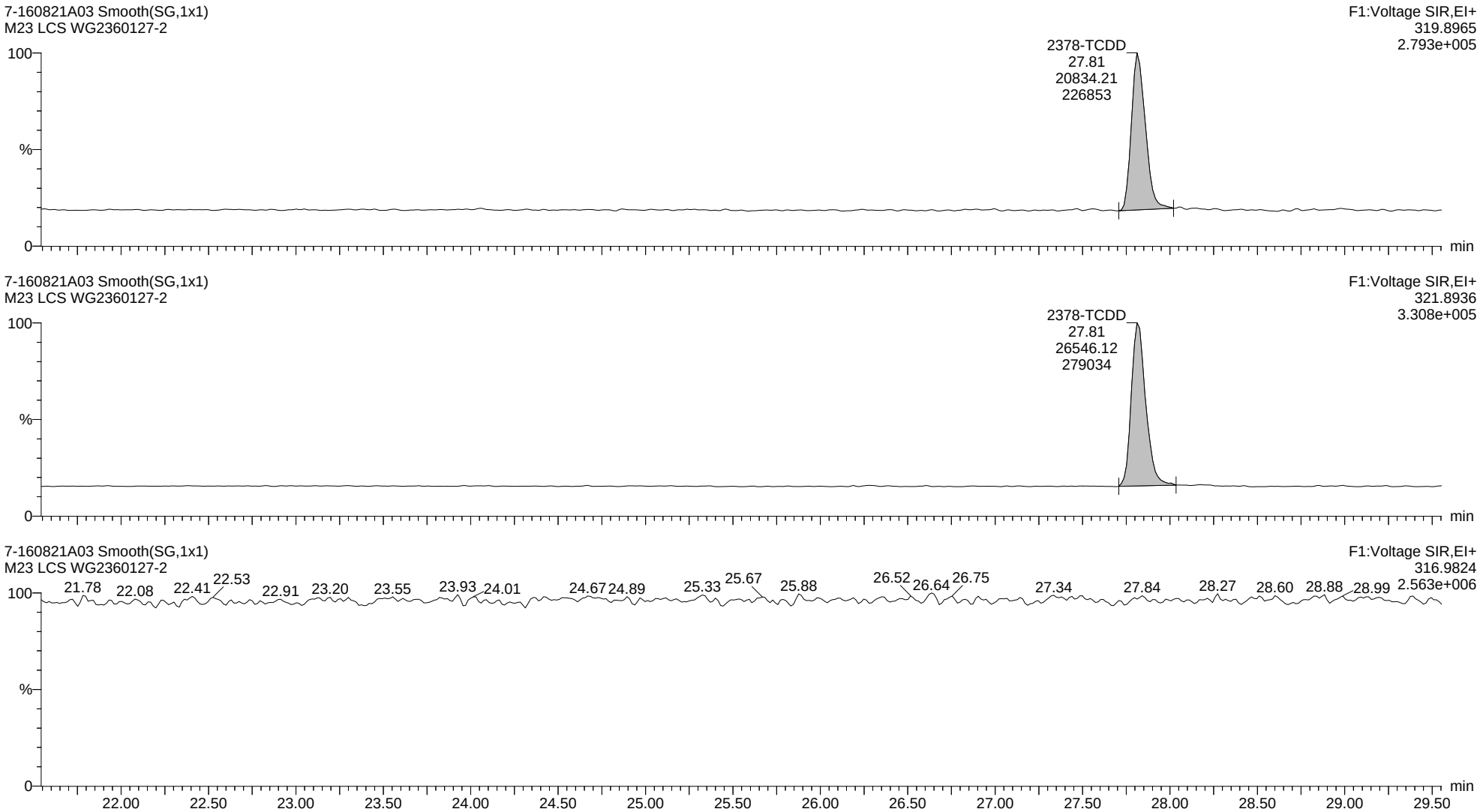

Quantify Sample Report **MassLynx MassLynx V4.1 SCN 901**

Dataset: C:\MassLynx\Dioxin.PRO\Results Files\7-160821A-0822rs.qld

Last Altered: Monday, August 22, 2016 12:53:12 Eastern Daylight Time
Printed: Monday, August 22, 2016 14:27:46 Eastern Daylight Time

Name: 7-160821A03, Date: 21-Aug-2016, Time: 13:01:35, ID: WG2360127-2, Description: M23 LCS, Vial: Tray1:18

13C-2378-TCDD ES

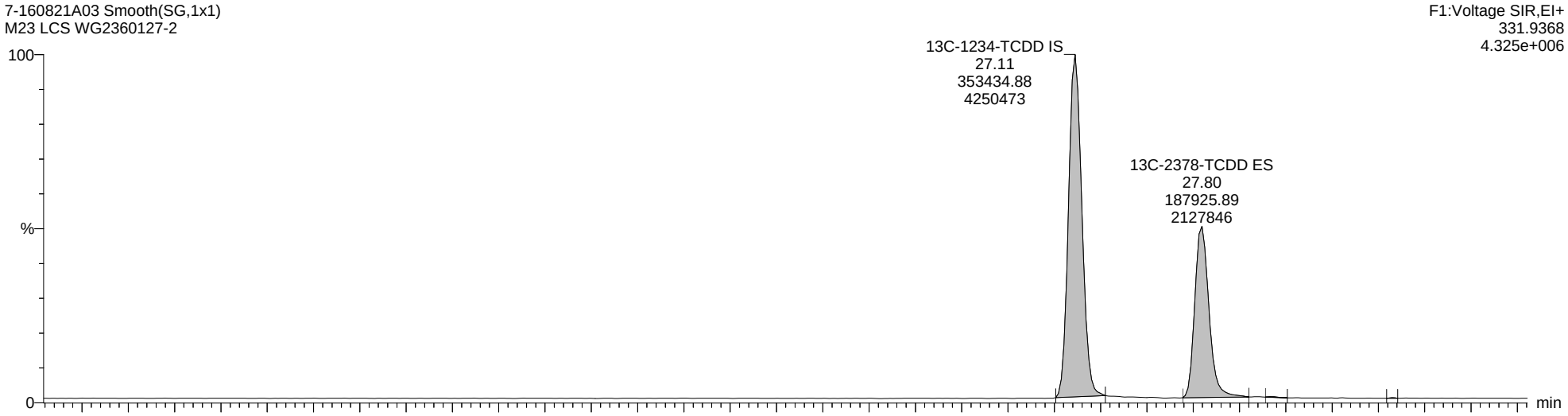

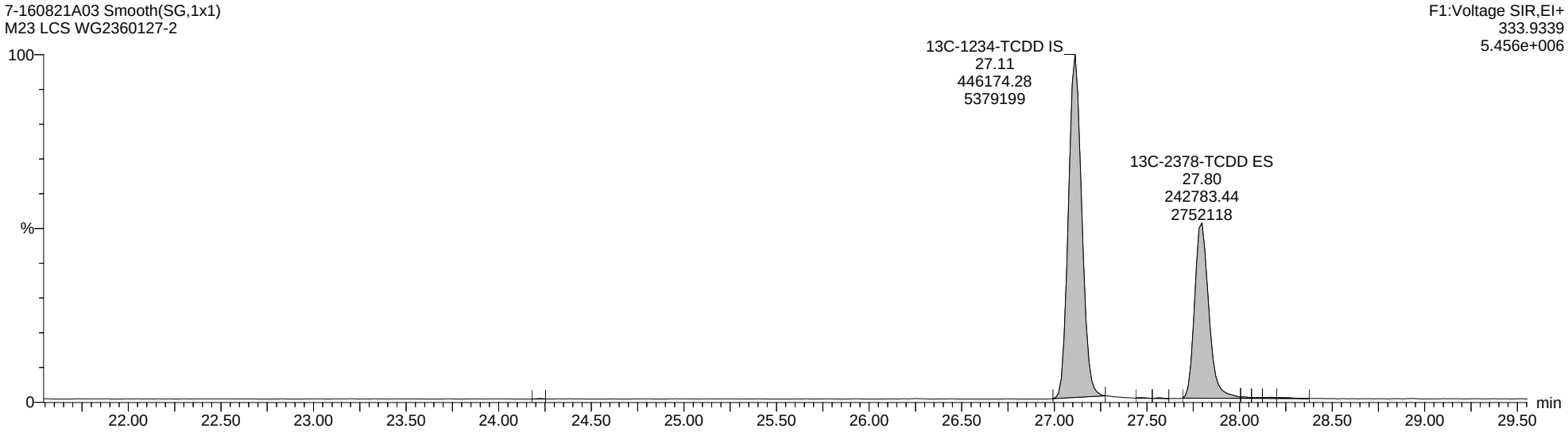

Quantify Sample Report **MassLynx MassLynx V4.1 SCN 901**

Dataset: C:\MassLynx\Dioxin.PRO\Results Files\7-160821A-0822rs.qld

Last Altered: Monday, August 22, 2016 12:53:12 Eastern Daylight Time
Printed: Monday, August 22, 2016 14:27:46 Eastern Daylight Time

Name: 7-160821A03, Date: 21-Aug-2016, Time: 13:01:35, ID: WG2360127-2, Description: M23 LCS, Vial: Tray1:18

Totals-37Cl-2378-TCDD

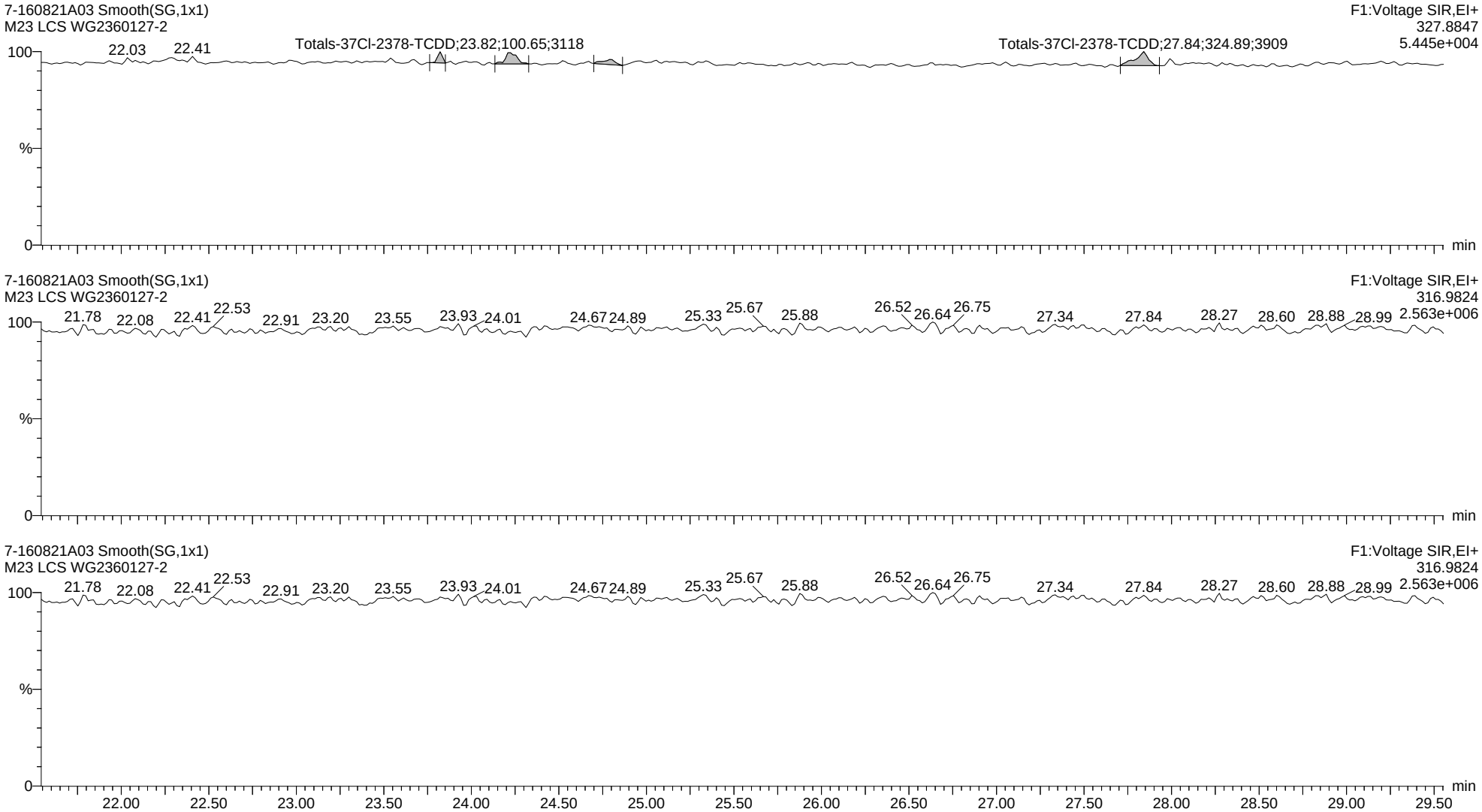

Quantify Sample Report **MassLynx MassLynx V4.1 SCN 901**

Dataset: C:\MassLynx\Dioxin.PRO\Results Files\7-160821A-0822rs.qld

Last Altered: Monday, August 22, 2016 12:53:12 Eastern Daylight Time
Printed: Monday, August 22, 2016 14:27:46 Eastern Daylight Time

Name: 7-160821A03, Date: 21-Aug-2016, Time: 13:01:35, ID: WG2360127-2, Description: M23 LCS, Vial: Tray1:18

Total-Pentadioxins

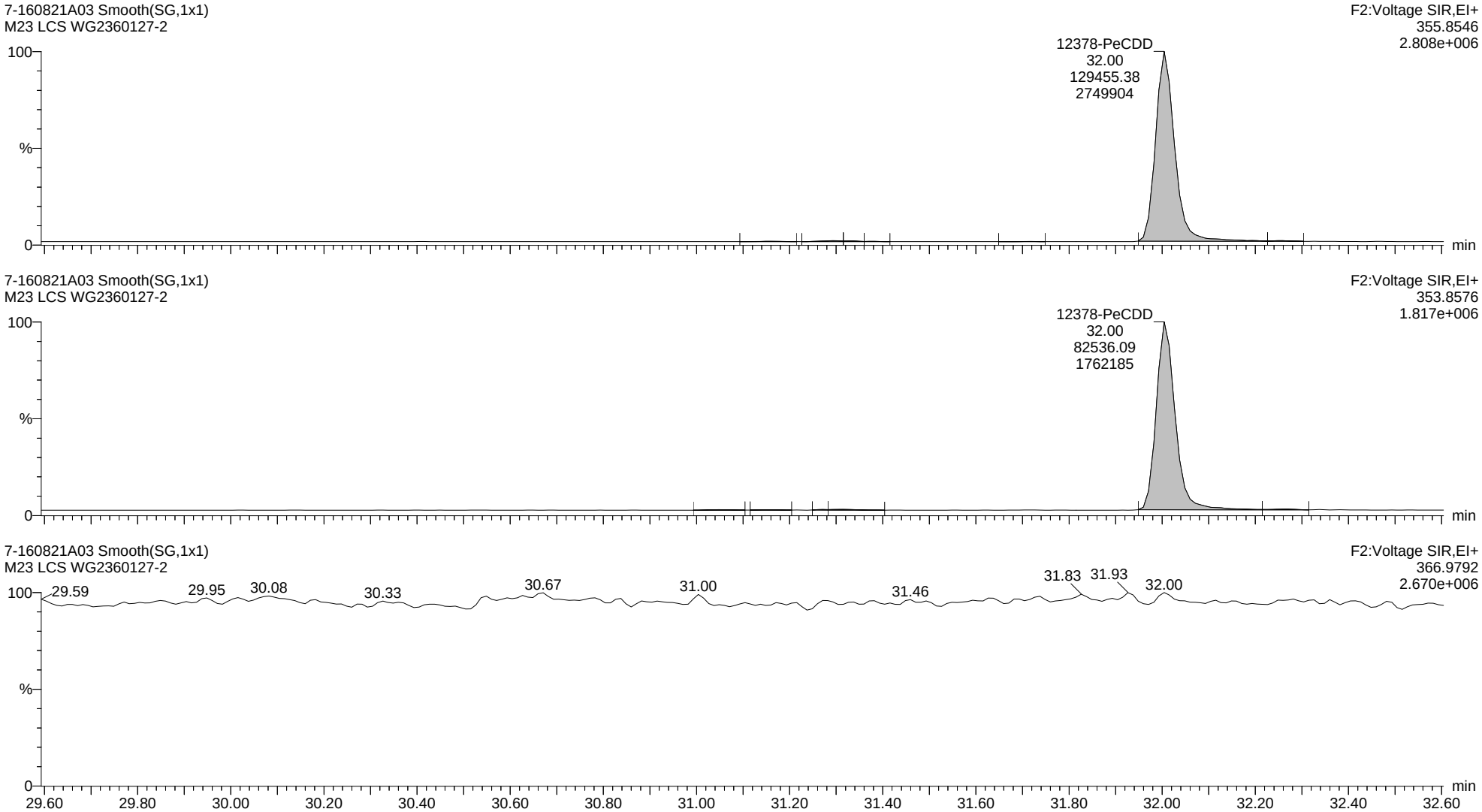

Quantify Sample Report **MassLynx MassLynx V4.1 SCN 901**

Dataset: C:\MassLynx\Dioxin.PRO\Results Files\7-160821A-0822rs.qld

Last Altered: Monday, August 22, 2016 12:53:12 Eastern Daylight Time
Printed: Monday, August 22, 2016 14:27:46 Eastern Daylight Time

Name: 7-160821A03, Date: 21-Aug-2016, Time: 13:01:35, ID: WG2360127-2, Description: M23 LCS, Vial: Tray1:18

13C-12378-PeCDD ES

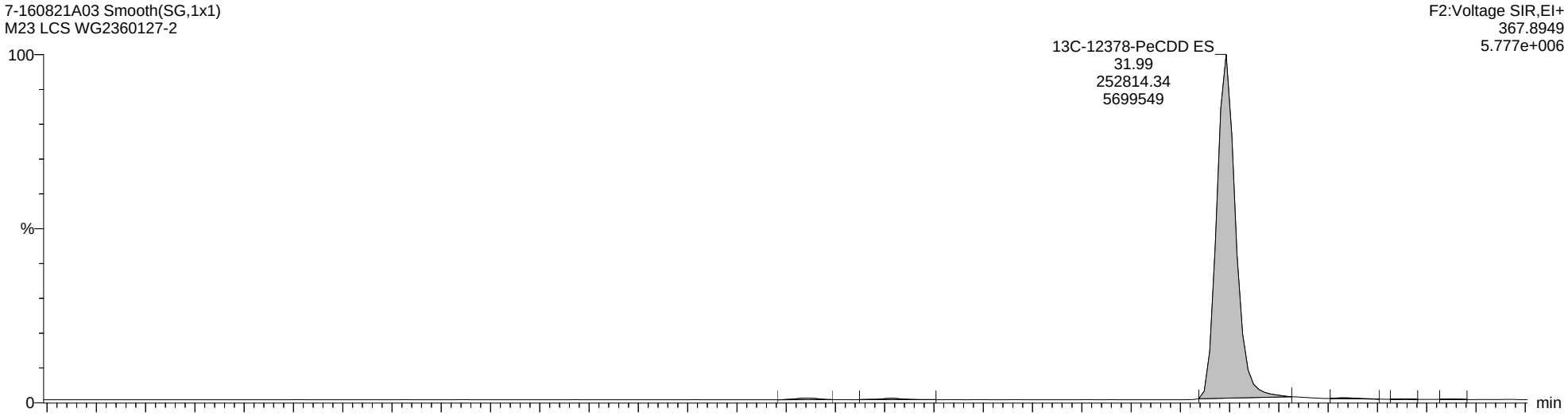

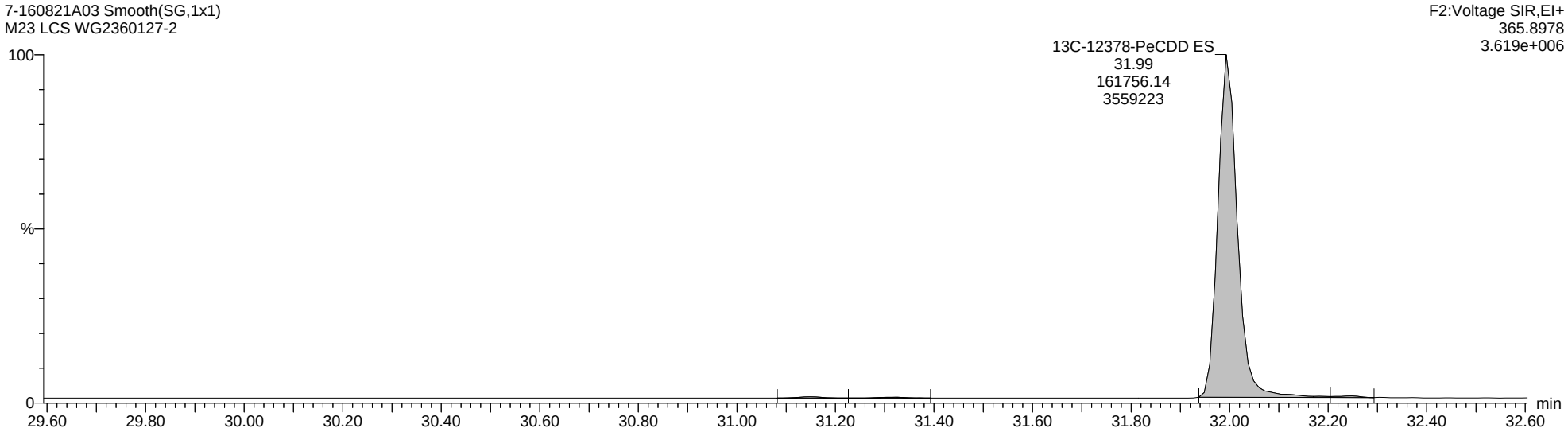

Quantify Sample Report **MassLynx MassLynx V4.1 SCN 901**

Dataset: C:\MassLynx\Dioxin.PRO\Results Files\7-160821A-0822rs.qld

Last Altered: Monday, August 22, 2016 12:53:12 Eastern Daylight Time
Printed: Monday, August 22, 2016 14:27:46 Eastern Daylight Time

Name: 7-160821A03, Date: 21-Aug-2016, Time: 13:01:35, ID: WG2360127-2, Description: M23 LCS, Vial: Tray1:18

Total-Hexadioxins

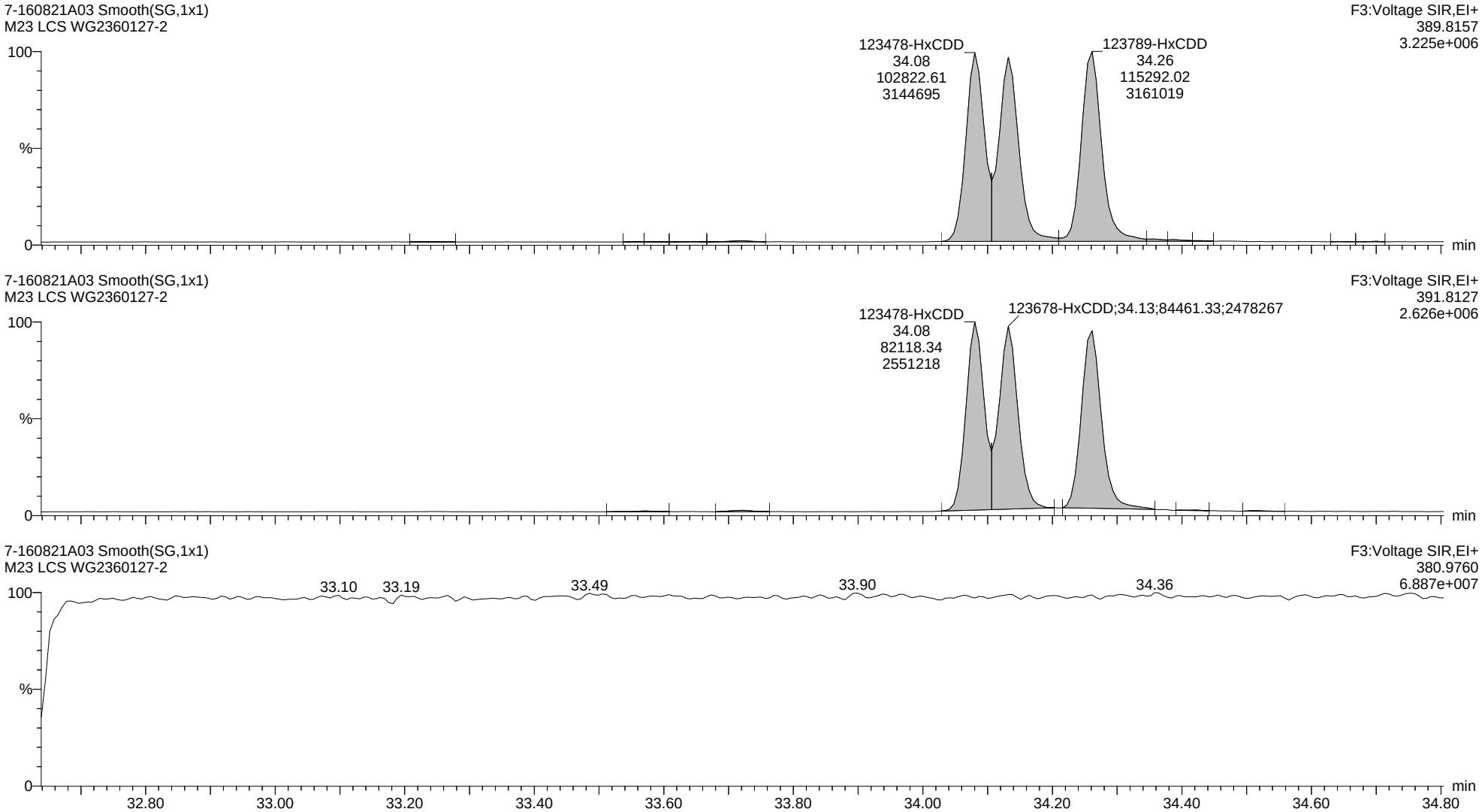

Quantify Sample Report **MassLynx MassLynx V4.1 SCN 901**

Dataset: C:\MassLynx\Dioxin.PRO\Results Files\7-160821A-0822rs.qld

Last Altered: Monday, August 22, 2016 12:53:12 Eastern Daylight Time
Printed: Monday, August 22, 2016 14:27:46 Eastern Daylight Time

Name: 7-160821A03, Date: 21-Aug-2016, Time: 13:01:35, ID: WG2360127-2, Description: M23 LCS, Vial: Tray1:18

13C-123678-HxCDD ES

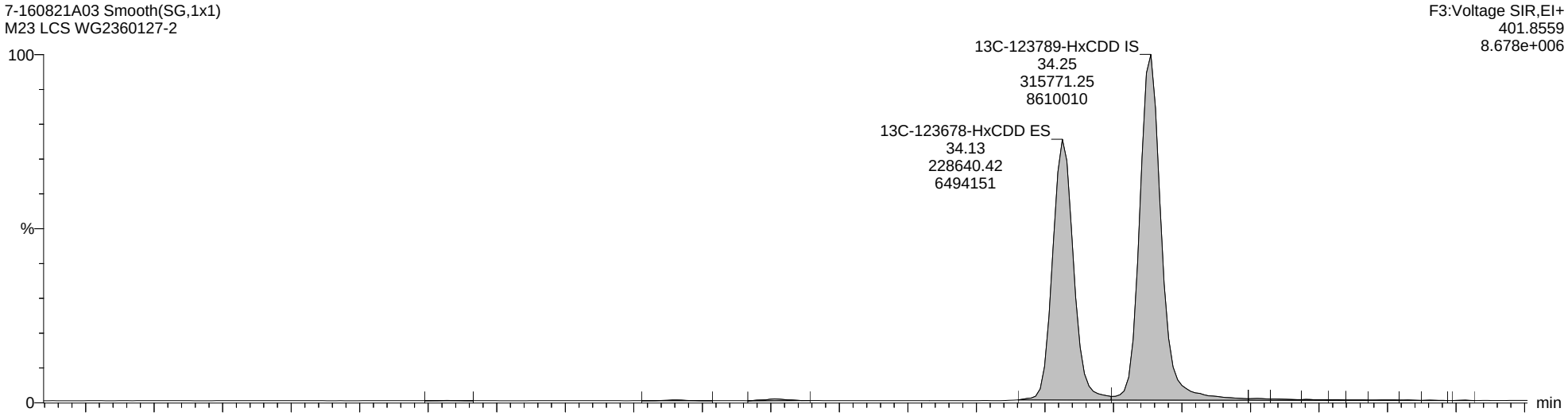

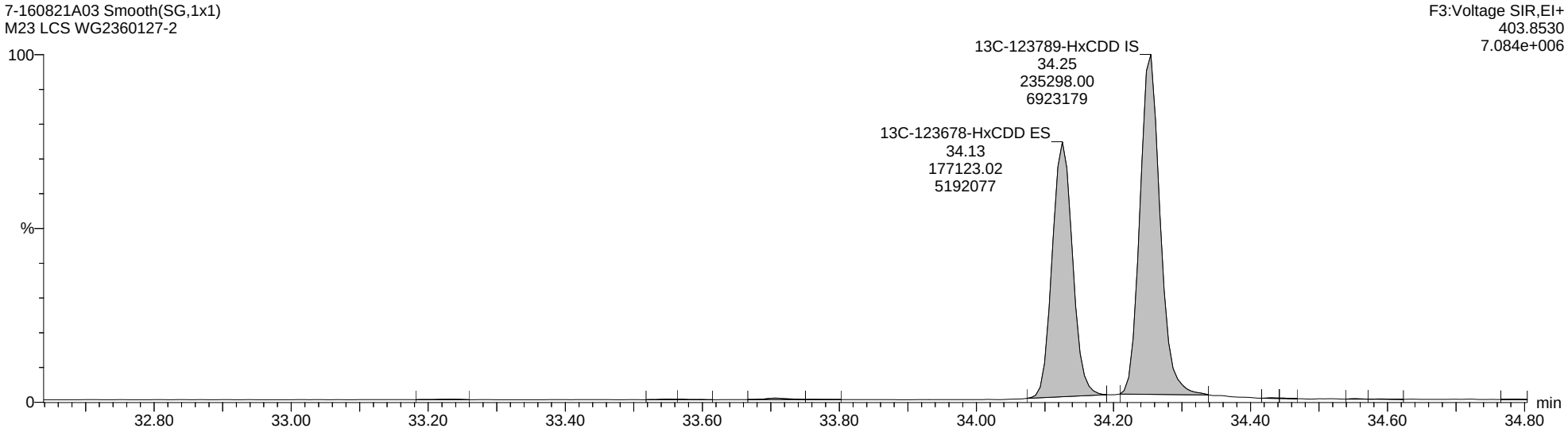

Quantify Sample Report **MassLynx MassLynx V4.1 SCN 901**

Dataset: C:\MassLynx\Dioxin.PRO\Results Files\7-160821A-0822rs.qld

Last Altered: Monday, August 22, 2016 12:53:12 Eastern Daylight Time
Printed: Monday, August 22, 2016 14:27:46 Eastern Daylight Time

Name: 7-160821A03, Date: 21-Aug-2016, Time: 13:01:35, ID: WG2360127-2, Description: M23 LCS, Vial: Tray1:18

Total-Heptadioxins

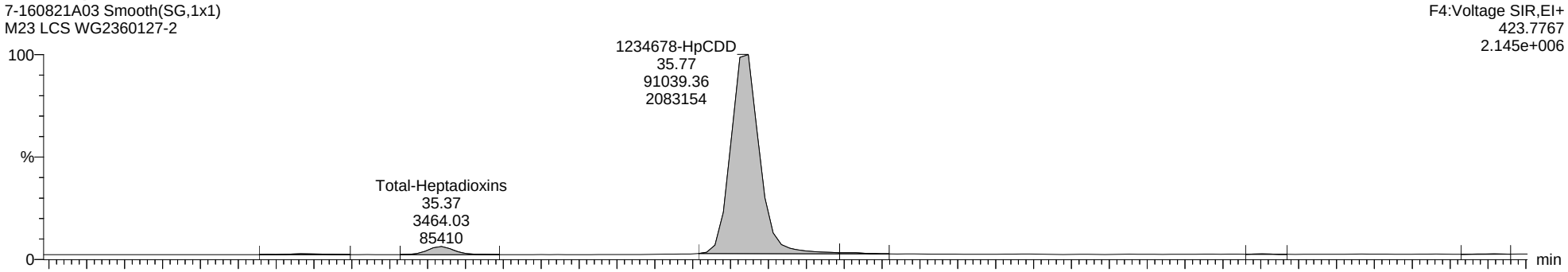

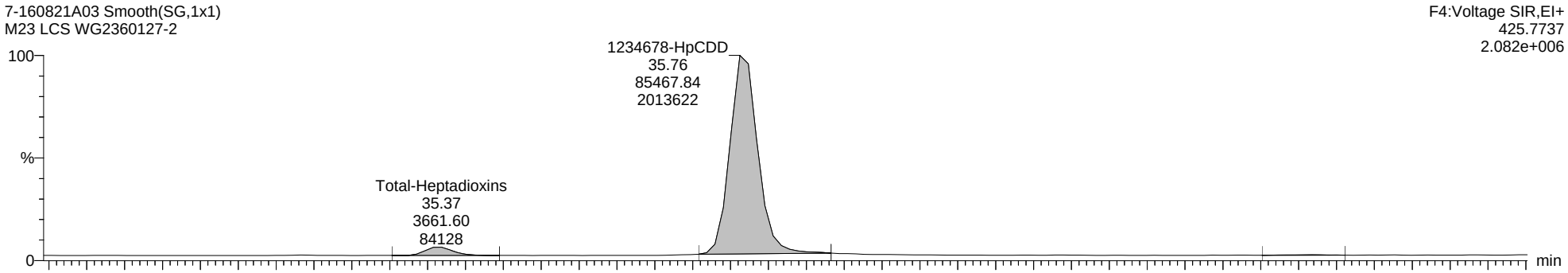

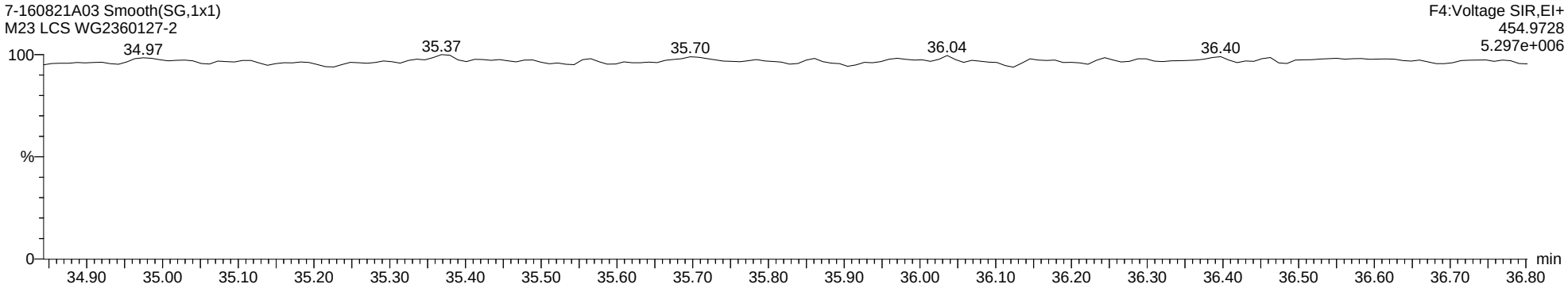

Quantify Sample Report **MassLynx MassLynx V4.1 SCN 901**

Dataset: C:\MassLynx\Dioxin.PRO\Results Files\7-160821A-0822rs.qld

Last Altered: Monday, August 22, 2016 12:53:12 Eastern Daylight Time
Printed: Monday, August 22, 2016 14:27:46 Eastern Daylight Time

Name: 7-160821A03, Date: 21-Aug-2016, Time: 13:01:35, ID: WG2360127-2, Description: M23 LCS, Vial: Tray1:18

13C-1234678-HpCDD ES

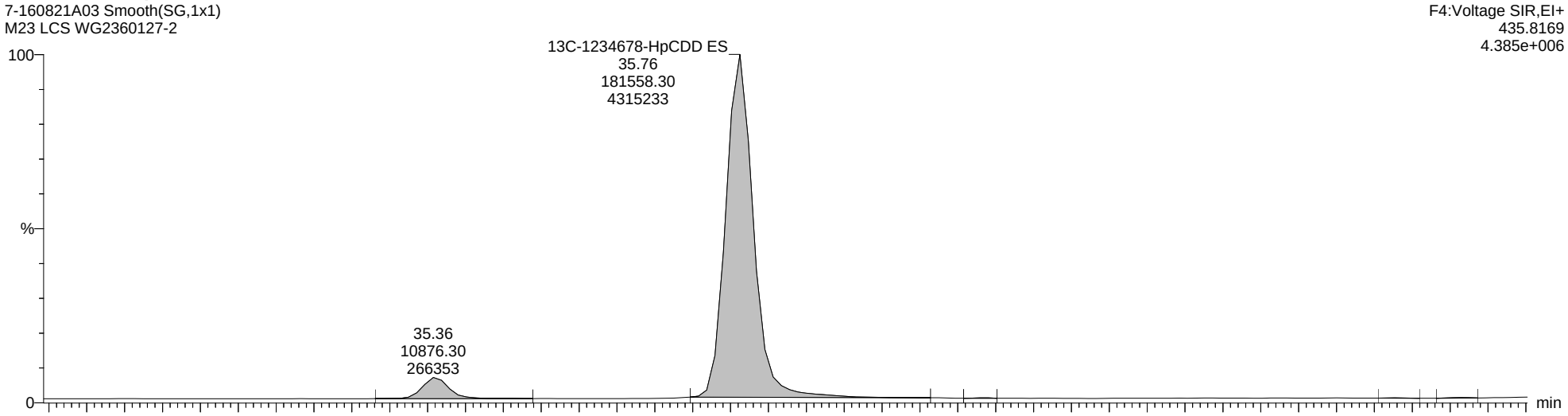

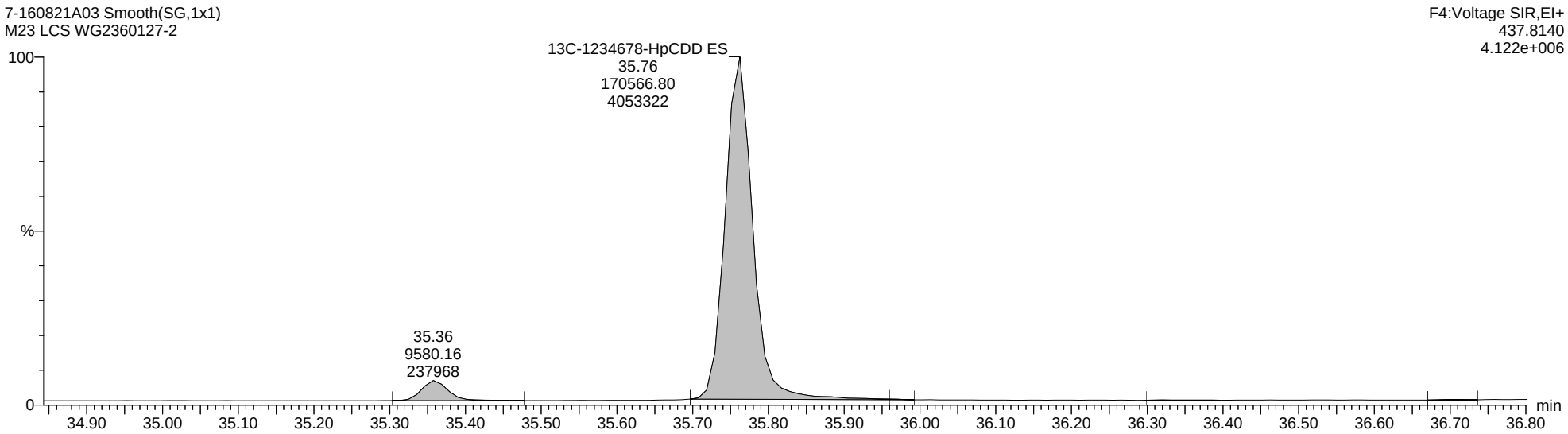

Quantify Sample Report **MassLynx MassLynx V4.1 SCN 901**

Dataset: C:\MassLynx\Dioxin.PRO\Results Files\7-160821A-0822rs.qld

Last Altered: Monday, August 22, 2016 12:53:12 Eastern Daylight Time
Printed: Monday, August 22, 2016 14:27:46 Eastern Daylight Time

Name: 7-160821A03, Date: 21-Aug-2016, Time: 13:01:35, ID: WG2360127-2, Description: M23 LCS, Vial: Tray1:18

Total-OCDD

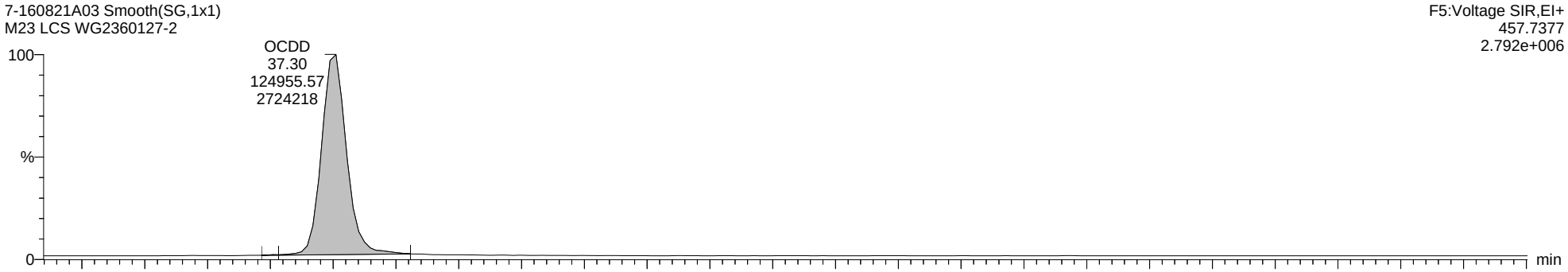

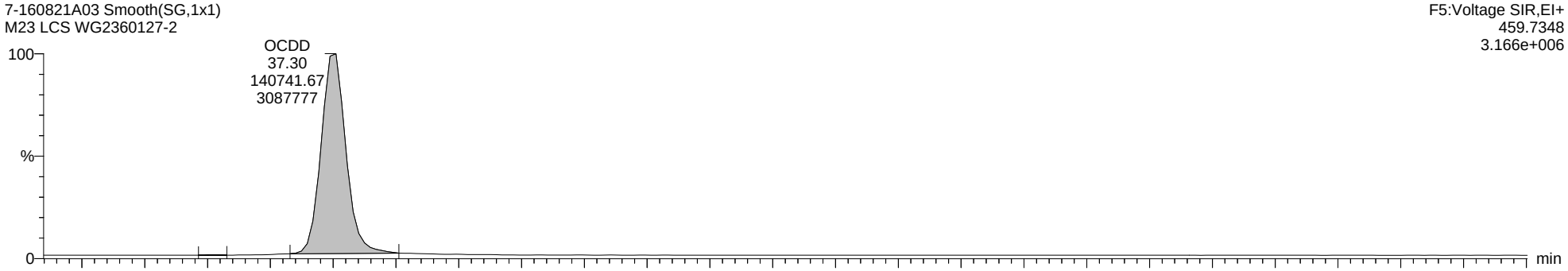

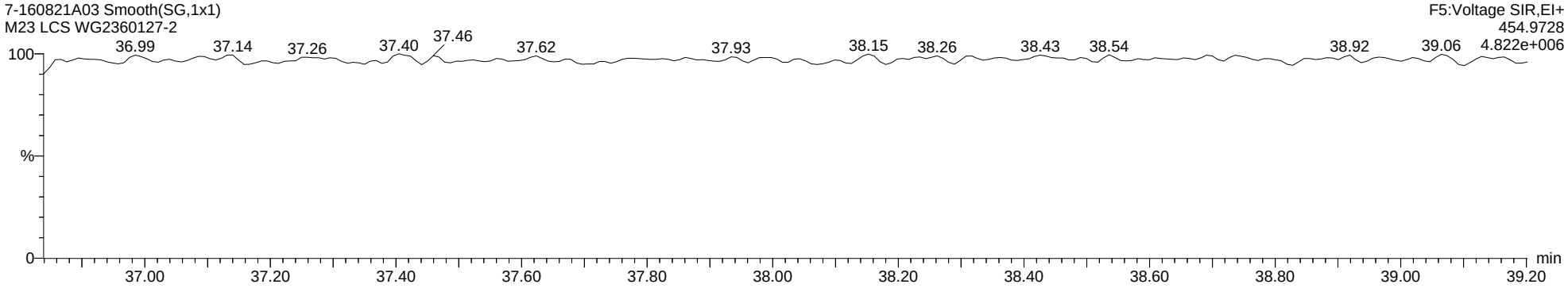

Quantify Sample Report **MassLynx MassLynx V4.1 SCN 901**

Dataset: C:\MassLynx\Dioxin.PRO\Results Files\7-160821A-0822rs.qld

Last Altered: Monday, August 22, 2016 12:53:12 Eastern Daylight Time
Printed: Monday, August 22, 2016 14:27:46 Eastern Daylight Time

Name: 7-160821A03, Date: 21-Aug-2016, Time: 13:01:35, ID: WG2360127-2, Description: M23 LCS, Vial: Tray1:18

13C-OCDD ES

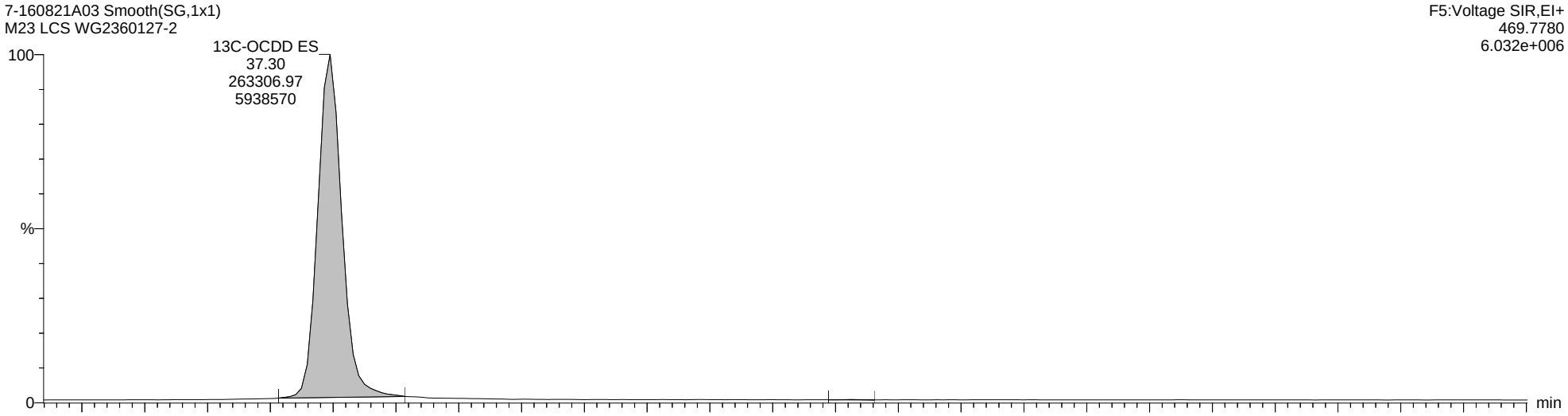

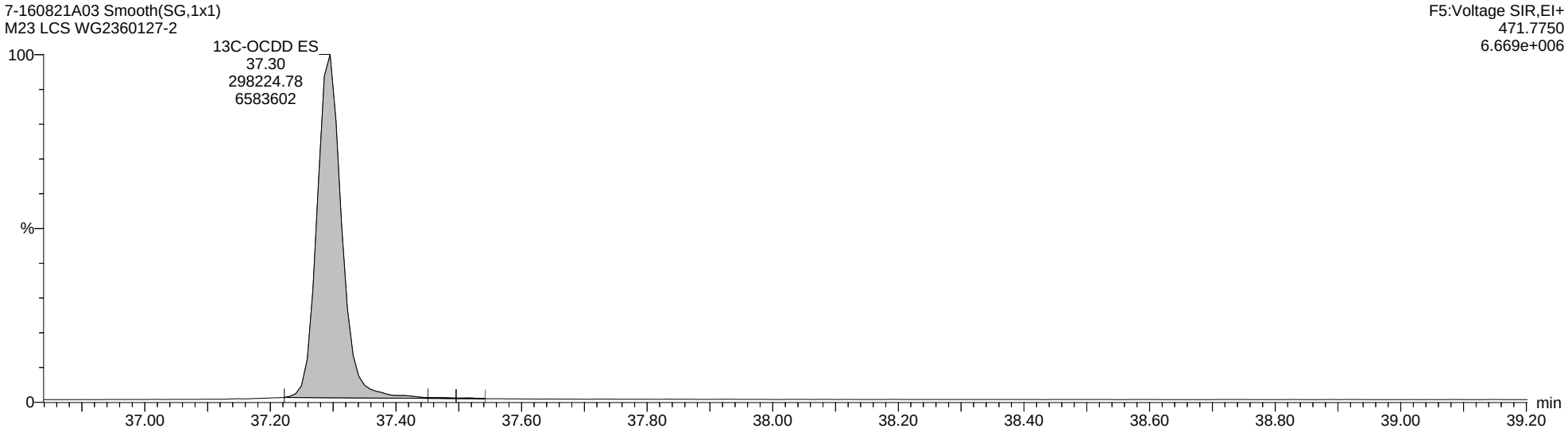

Quantify Sample Report **MassLynx MassLynx V4.1 SCN 901**

Dataset: C:\MassLynx\Dioxin.PRO\Results Files\7-160821A-0822rs.qld

Last Altered: Monday, August 22, 2016 12:53:12 Eastern Daylight Time
Printed: Monday, August 22, 2016 14:27:46 Eastern Daylight Time

Name: 7-160821A03, Date: 21-Aug-2016, Time: 13:01:35, ID: WG2360127-2, Description: M23 LCS, Vial: Tray1:18

Total-Tetrafurans

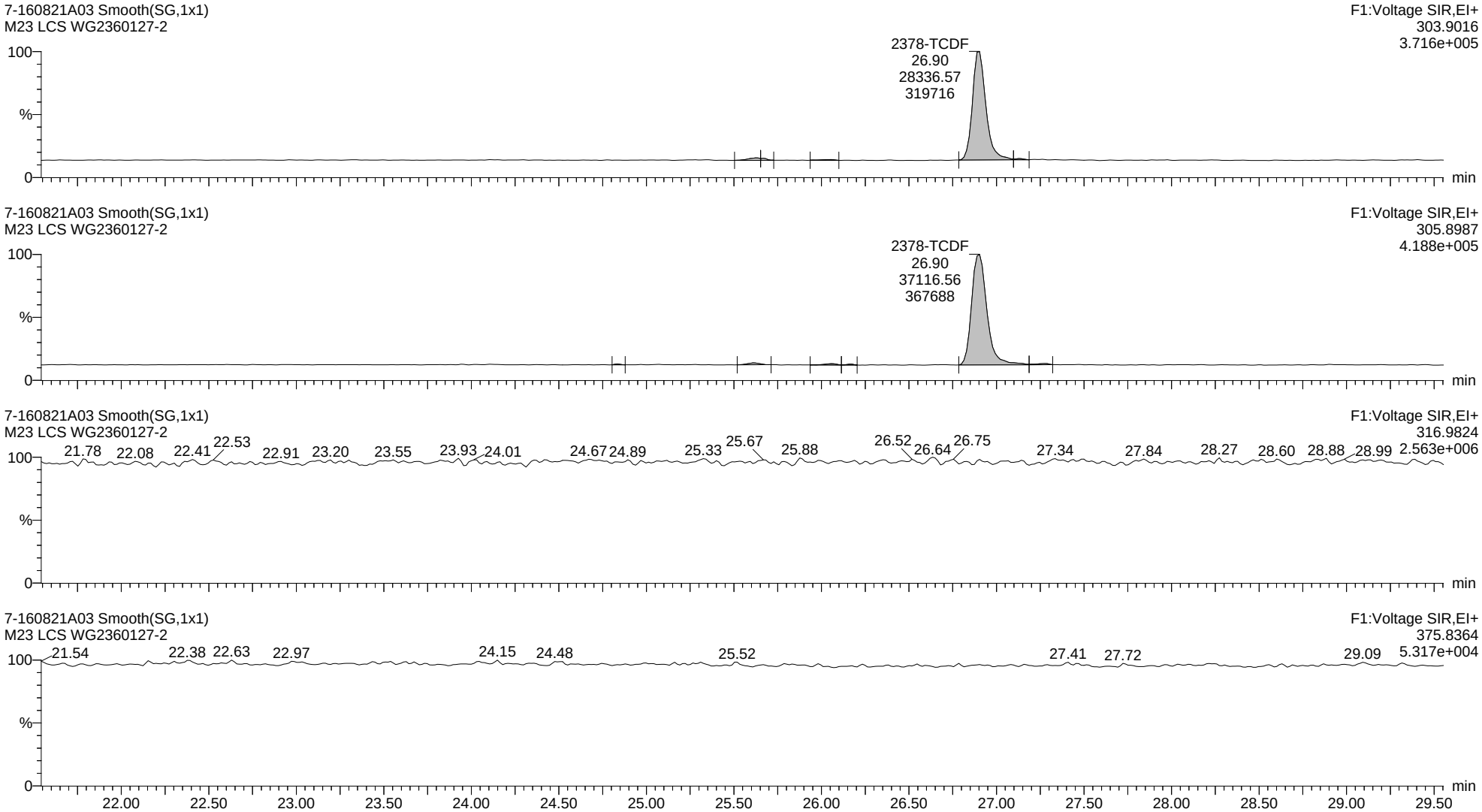

Quantify Sample Report **MassLynx MassLynx V4.1 SCN 901**

Dataset: C:\MassLynx\Dioxin.PRO\Results Files\7-160821A-0822rs.qld

Last Altered: Monday, August 22, 2016 12:53:12 Eastern Daylight Time
Printed: Monday, August 22, 2016 14:27:46 Eastern Daylight Time

Name: 7-160821A03, Date: 21-Aug-2016, Time: 13:01:35, ID: WG2360127-2, Description: M23 LCS, Vial: Tray1:18

13C-2378-TCDF ES

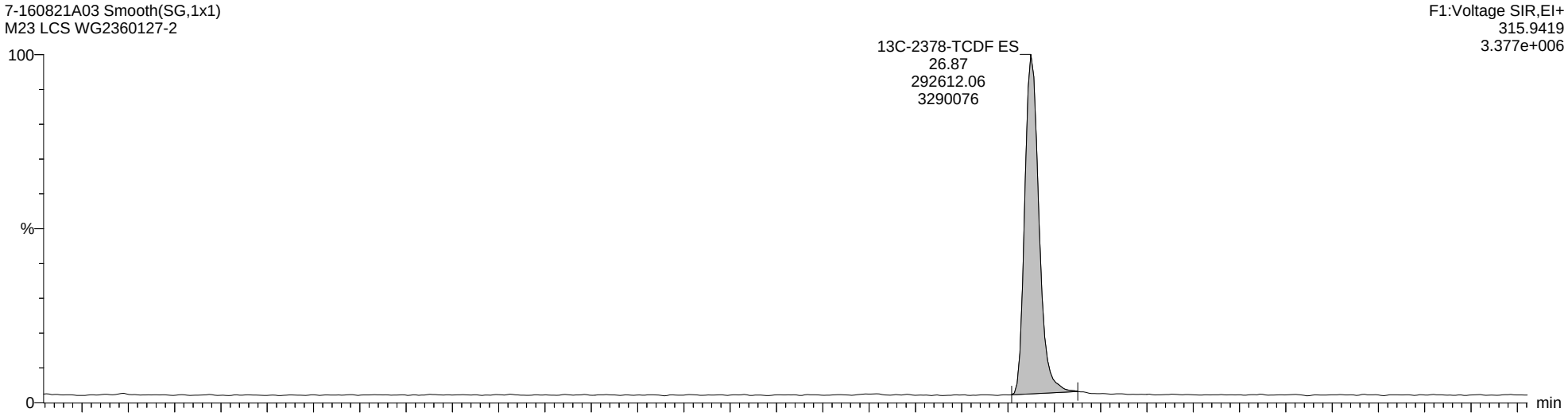

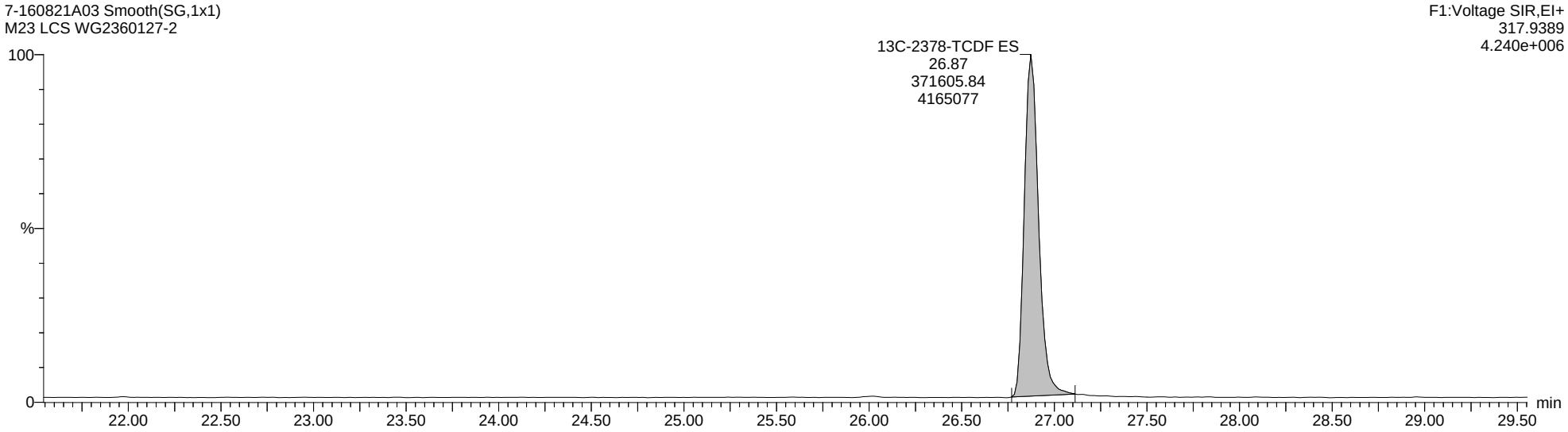

Quantify Sample Report **MassLynx MassLynx V4.1 SCN 901**

Dataset: C:\MassLynx\Dioxin.PRO\Results Files\7-160821A-0822rs.qld

Last Altered: Monday, August 22, 2016 12:53:12 Eastern Daylight Time
Printed: Monday, August 22, 2016 14:27:46 Eastern Daylight Time

Name: 7-160821A03, Date: 21-Aug-2016, Time: 13:01:35, ID: WG2360127-2, Description: M23 LCS, Vial: Tray1:18

Total-PeCDF-F1

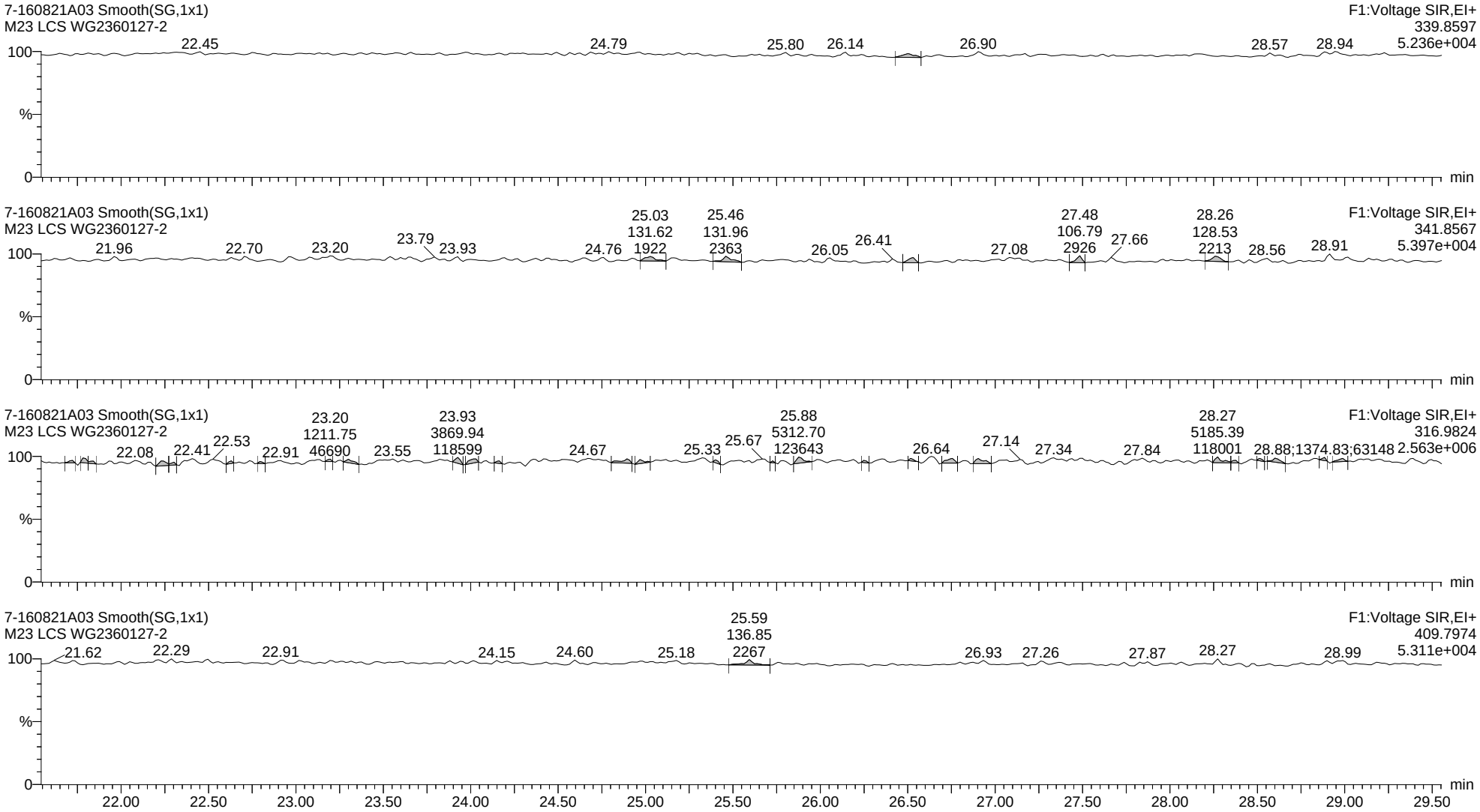

Quantify Sample Report **MassLynx MassLynx V4.1 SCN 901**

Dataset: C:\MassLynx\Dioxin.PRO\Results Files\7-160821A-0822rs.qld

Last Altered: Monday, August 22, 2016 12:53:12 Eastern Daylight Time
Printed: Monday, August 22, 2016 14:27:46 Eastern Daylight Time

Name: 7-160821A03, Date: 21-Aug-2016, Time: 13:01:35, ID: WG2360127-2, Description: M23 LCS, Vial: Tray1:18

Total-Pentafurans

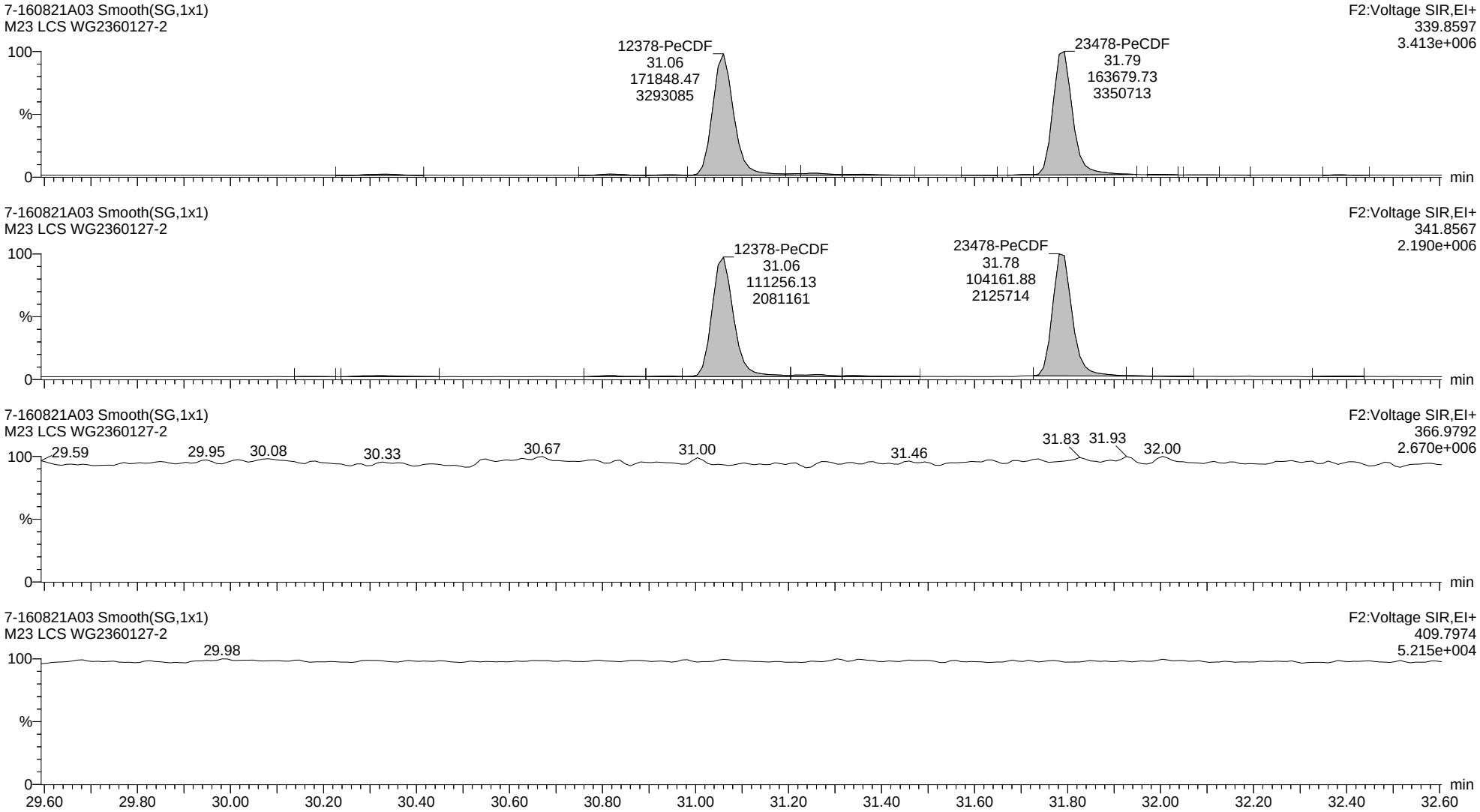

Quantify Sample Report **MassLynx MassLynx V4.1 SCN 901**

Dataset: C:\MassLynx\Dioxin.PRO\Results Files\7-160821A-0822rs.qld

Last Altered: Monday, August 22, 2016 12:53:12 Eastern Daylight Time
Printed: Monday, August 22, 2016 14:27:46 Eastern Daylight Time

Name: 7-160821A03, Date: 21-Aug-2016, Time: 13:01:35, ID: WG2360127-2, Description: M23 LCS, Vial: Tray1:18

13C-12378-PeCDF ES

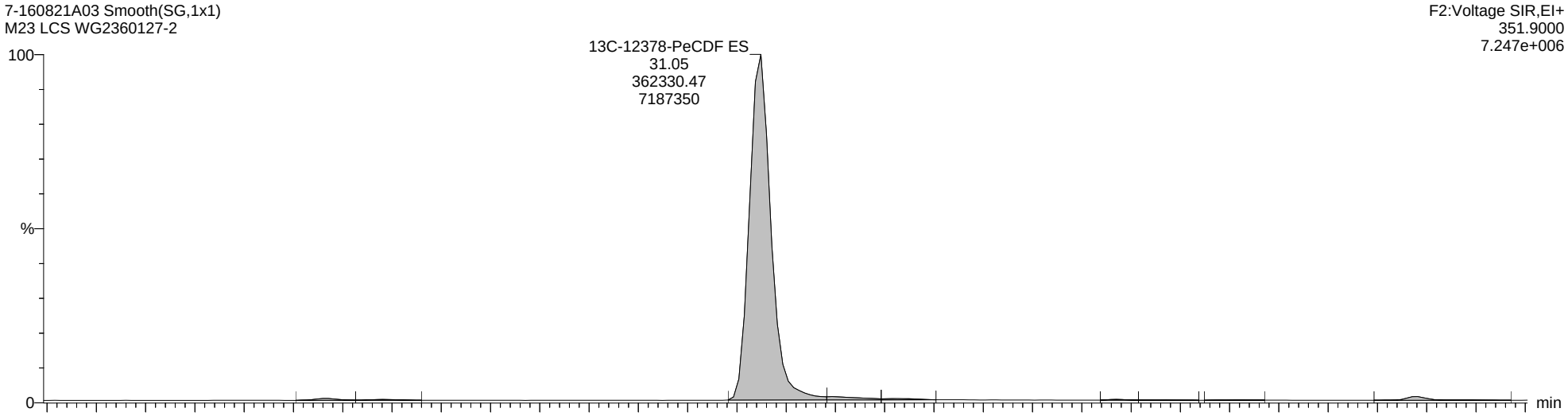

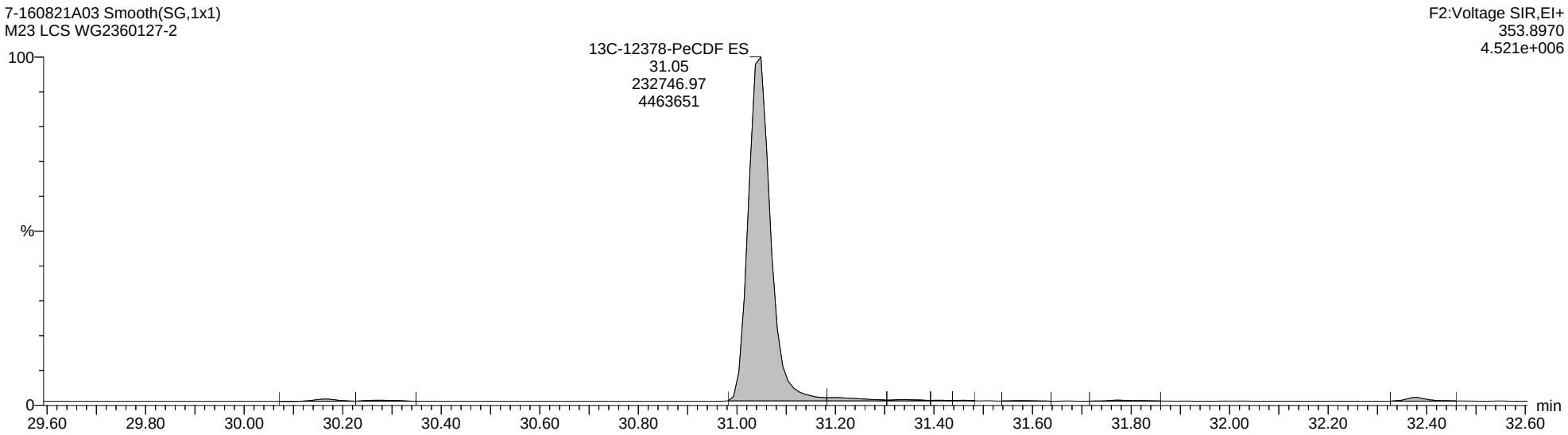

Quantify Sample Report **MassLynx MassLynx V4.1 SCN 901**

Dataset: C:\MassLynx\Dioxin.PRO\Results Files\7-160821A-0822rs.qld

Last Altered: Monday, August 22, 2016 12:53:12 Eastern Daylight Time
Printed: Monday, August 22, 2016 14:27:46 Eastern Daylight Time

Name: 7-160821A03, Date: 21-Aug-2016, Time: 13:01:35, ID: WG2360127-2, Description: M23 LCS, Vial: Tray1:18

Total-Hexafurans

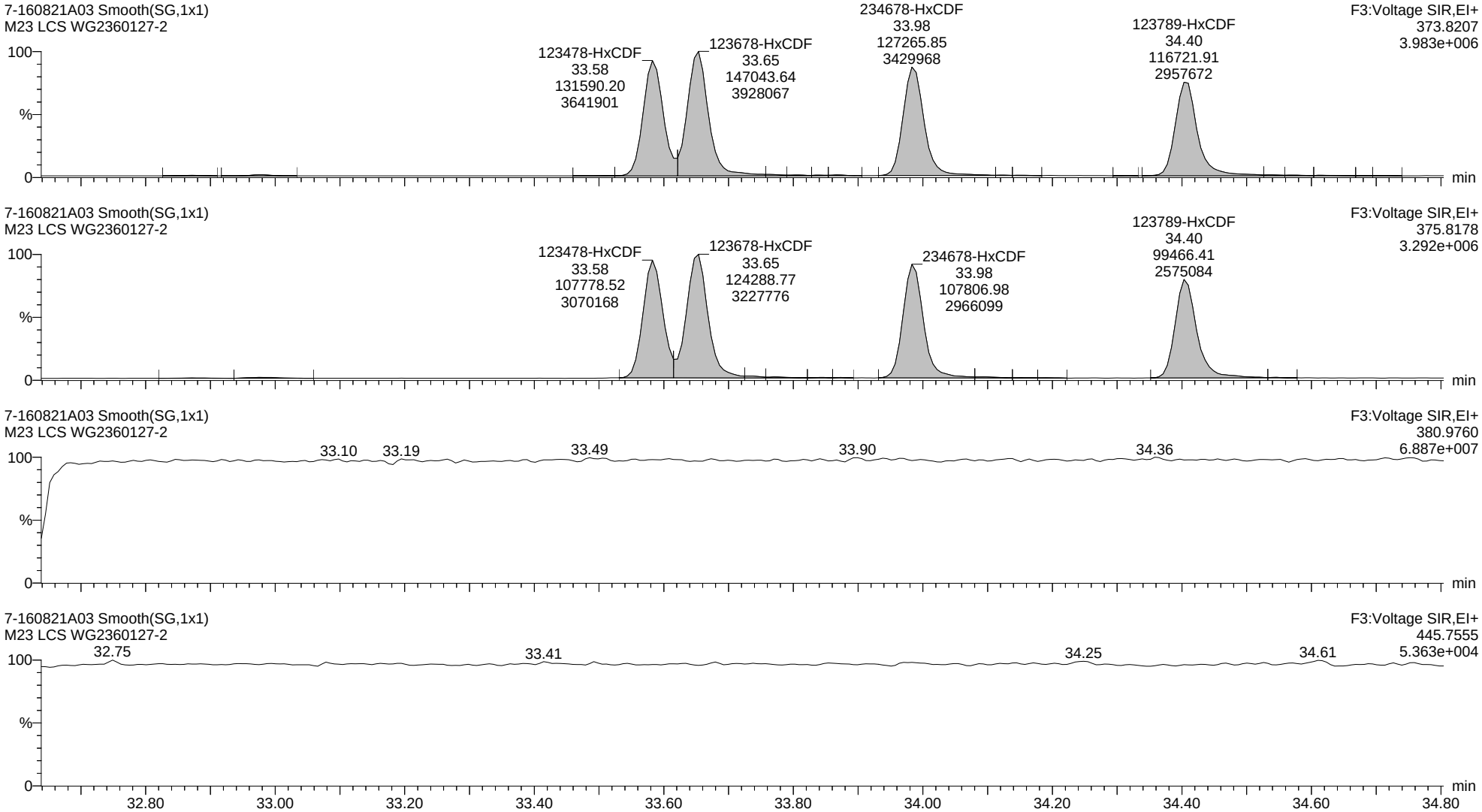

Quantify Sample Report **MassLynx MassLynx V4.1 SCN 901**

Dataset: C:\MassLynx\Dioxin.PRO\Results Files\7-160821A-0822rs.qld

Last Altered: Monday, August 22, 2016 12:53:12 Eastern Daylight Time
Printed: Monday, August 22, 2016 14:27:46 Eastern Daylight Time

Name: 7-160821A03, Date: 21-Aug-2016, Time: 13:01:35, ID: WG2360127-2, Description: M23 LCS, Vial: Tray1:18

13C-123678-HxCDF ES

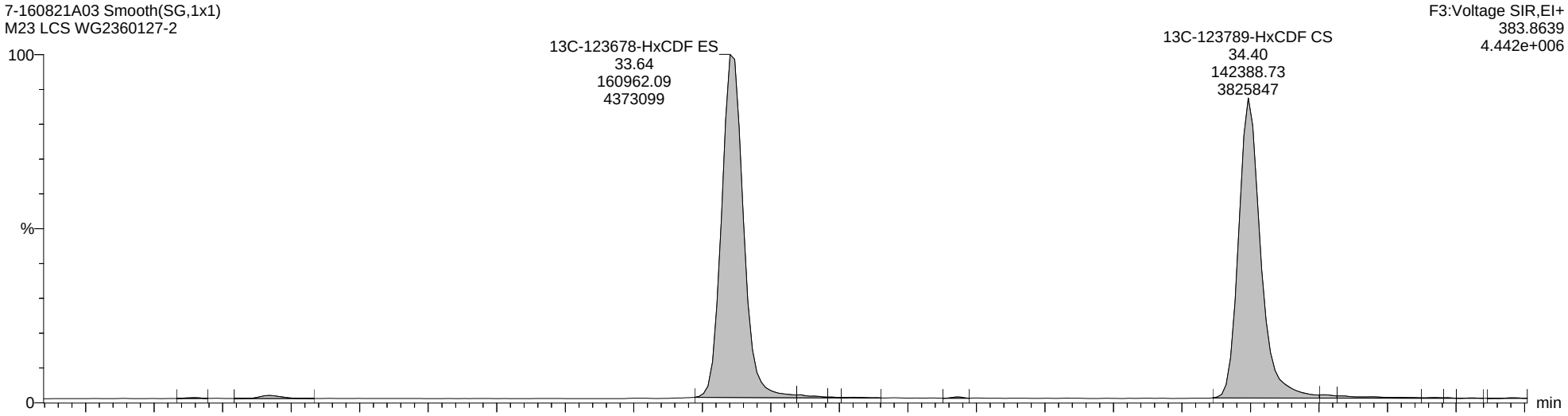

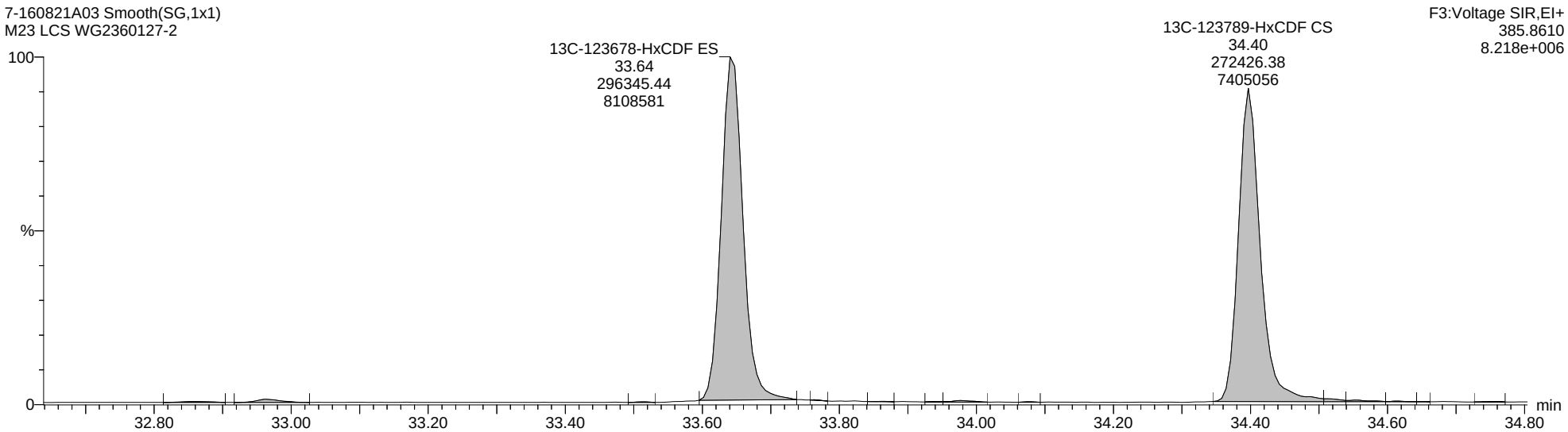

Quantify Sample Report **MassLynx MassLynx V4.1 SCN 901**

Dataset: C:\MassLynx\Dioxin.PRO\Results Files\7-160821A-0822rs.qld

Last Altered: Monday, August 22, 2016 12:53:12 Eastern Daylight Time
Printed: Monday, August 22, 2016 14:27:46 Eastern Daylight Time

Name: 7-160821A03, Date: 21-Aug-2016, Time: 13:01:35, ID: WG2360127-2, Description: M23 LCS, Vial: Tray1:18

Total-Heptafurans

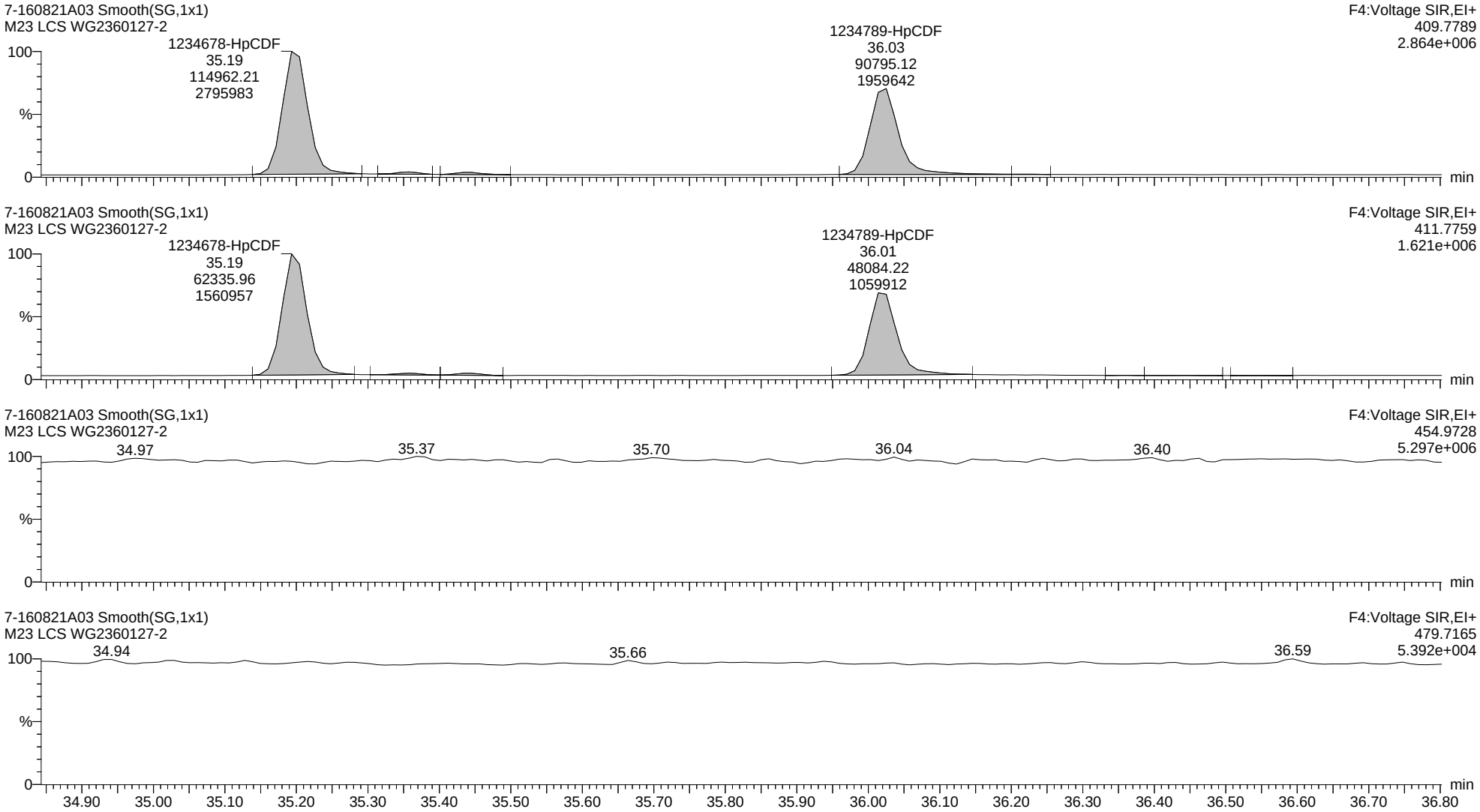

Quantify Sample Report **MassLynx MassLynx V4.1 SCN 901**

Dataset: C:\MassLynx\Dioxin.PRO\Results Files\7-160821A-0822rs.qld

Last Altered: Monday, August 22, 2016 12:53:12 Eastern Daylight Time
Printed: Monday, August 22, 2016 14:27:46 Eastern Daylight Time

Name: 7-160821A03, Date: 21-Aug-2016, Time: 13:01:35, ID: WG2360127-2, Description: M23 LCS, Vial: Tray1:18

13C-1234678-HpCDF ES

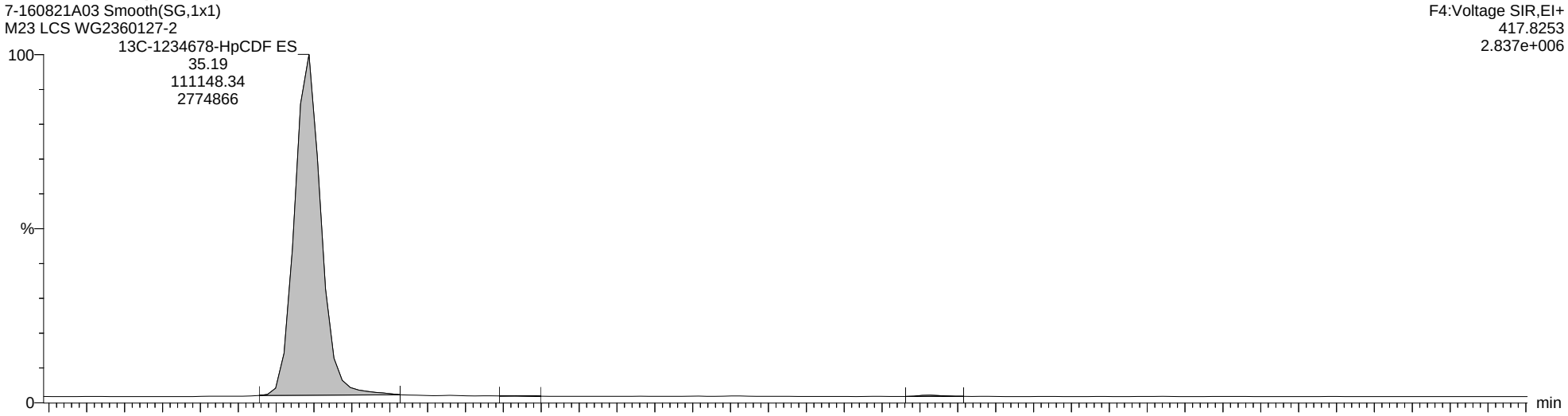

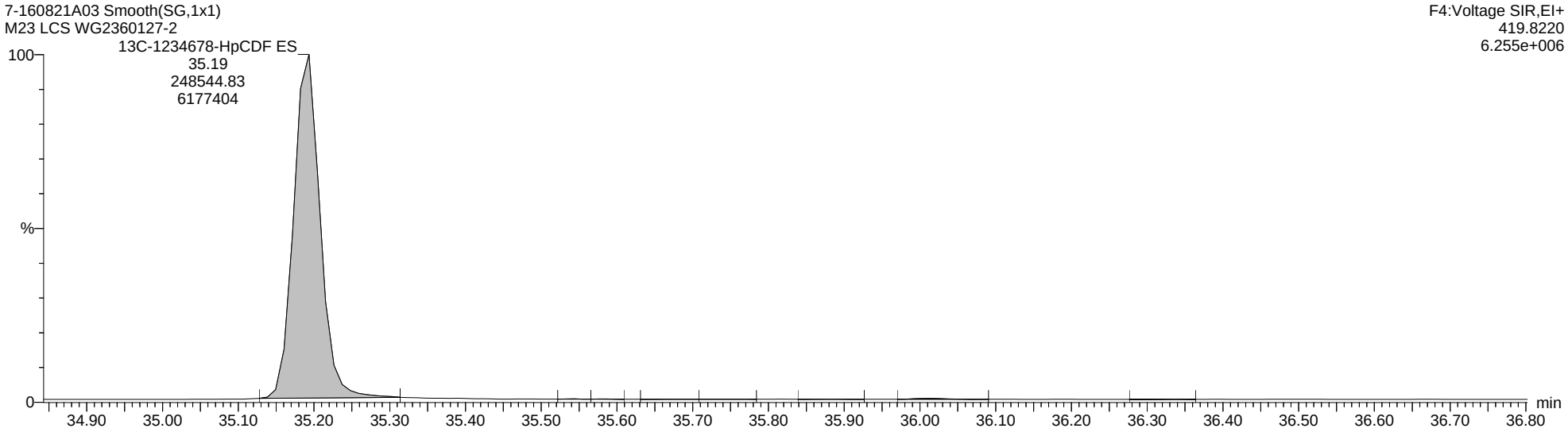

Quantify Sample Report **MassLynx MassLynx V4.1 SCN 901**

Dataset: C:\MassLynx\Dioxin.PRO\Results Files\7-160821A-0822rs.qld

Last Altered: Monday, August 22, 2016 12:53:12 Eastern Daylight Time
Printed: Monday, August 22, 2016 14:27:46 Eastern Daylight Time

Name: 7-160821A03, Date: 21-Aug-2016, Time: 13:01:35, ID: WG2360127-2, Description: M23 LCS, Vial: Tray1:18

Totals-OCDF

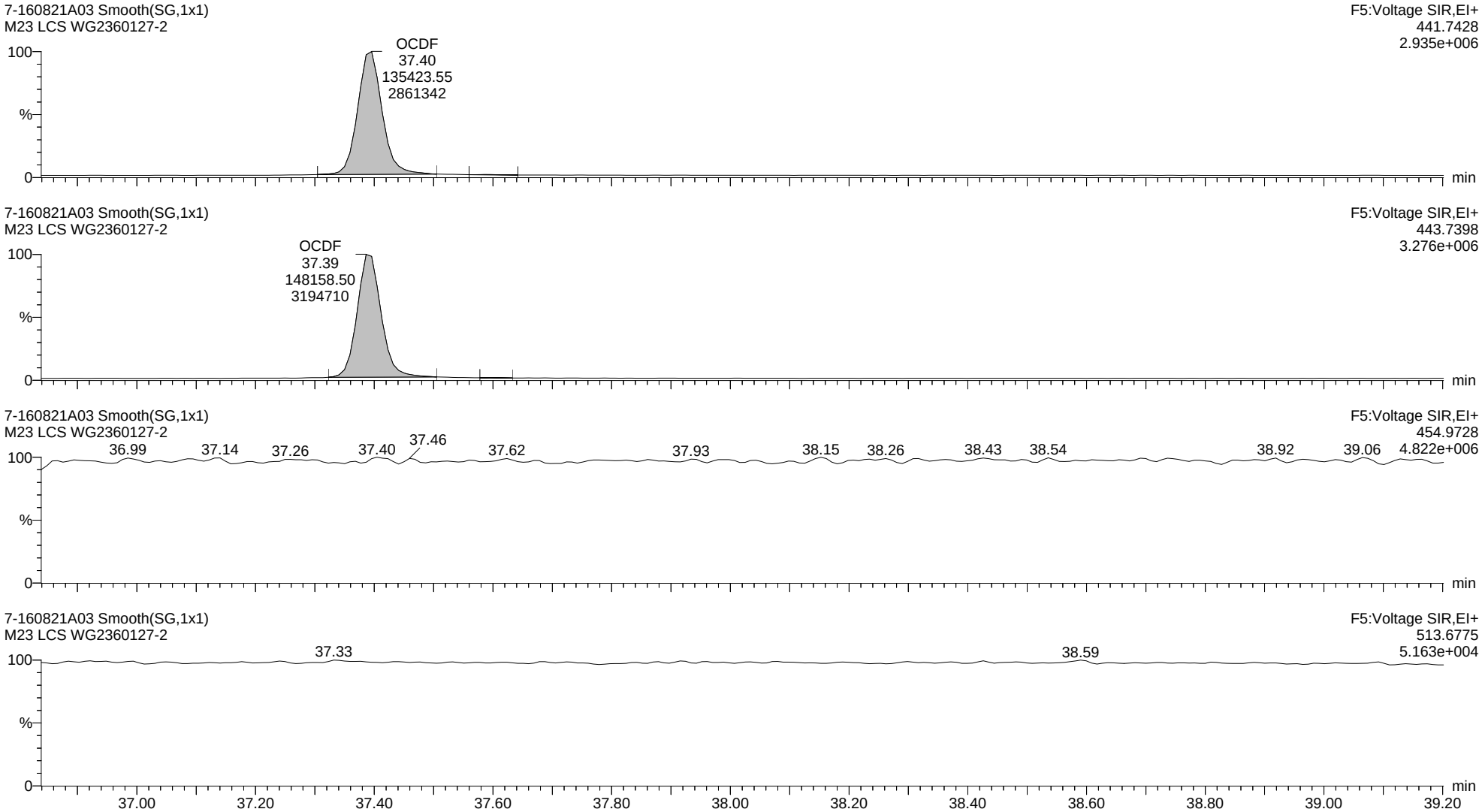

Quantify Sample Report **MassLynx MassLynx V4.1 SCN 901**

Dataset: C:\MassLynx\Dioxin.PRO\Results Files\7-160821A-0822rs.qld

Last Altered: Monday, August 22, 2016 12:53:12 Eastern Daylight Time
Printed: Monday, August 22, 2016 14:27:46 Eastern Daylight Time

Name: 7-160821A04, Date: 21-Aug-2016, Time: 13:43:31, ID: WG2360127-4, Description: M23 LCSD, Vial: Tray1:19

2378-TCDD

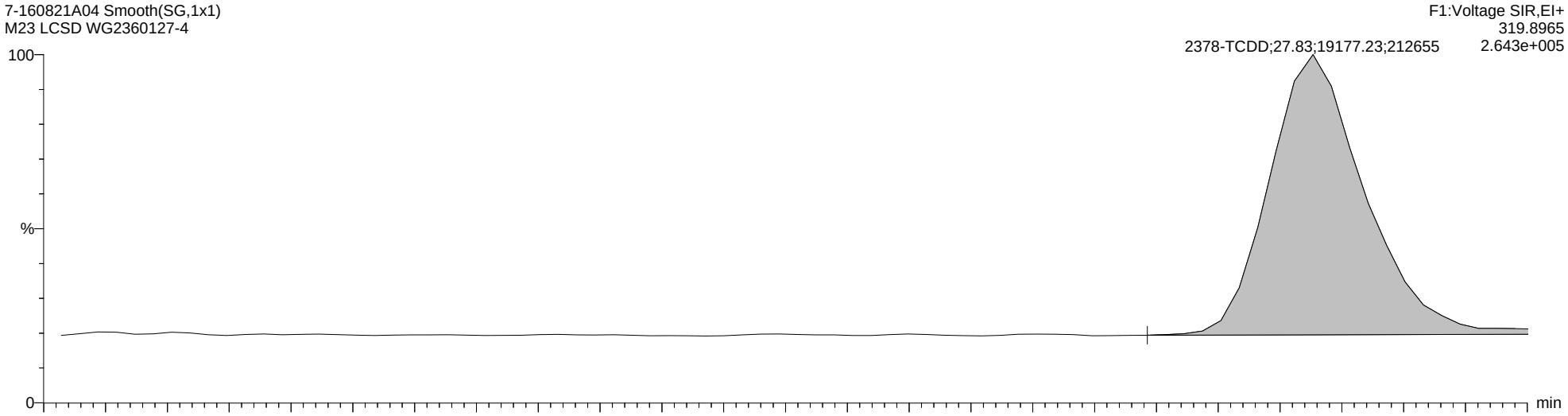

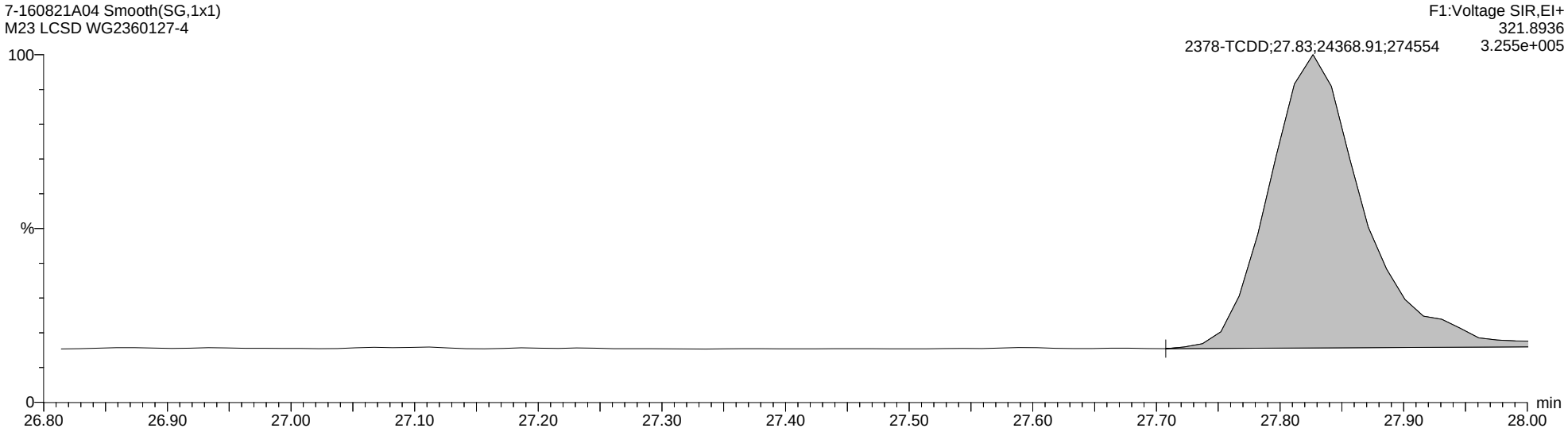

Quantify Sample Report **MassLynx MassLynx V4.1 SCN 901**

Dataset: C:\MassLynx\Dioxin.PRO\Results Files\7-160821A-0822rs.qld

Last Altered: Monday, August 22, 2016 12:53:12 Eastern Daylight Time
Printed: Monday, August 22, 2016 14:27:46 Eastern Daylight Time

Name: 7-160821A04, Date: 21-Aug-2016, Time: 13:43:31, ID: WG2360127-4, Description: M23 LCSD, Vial: Tray1:19

Total-Tetradioxins

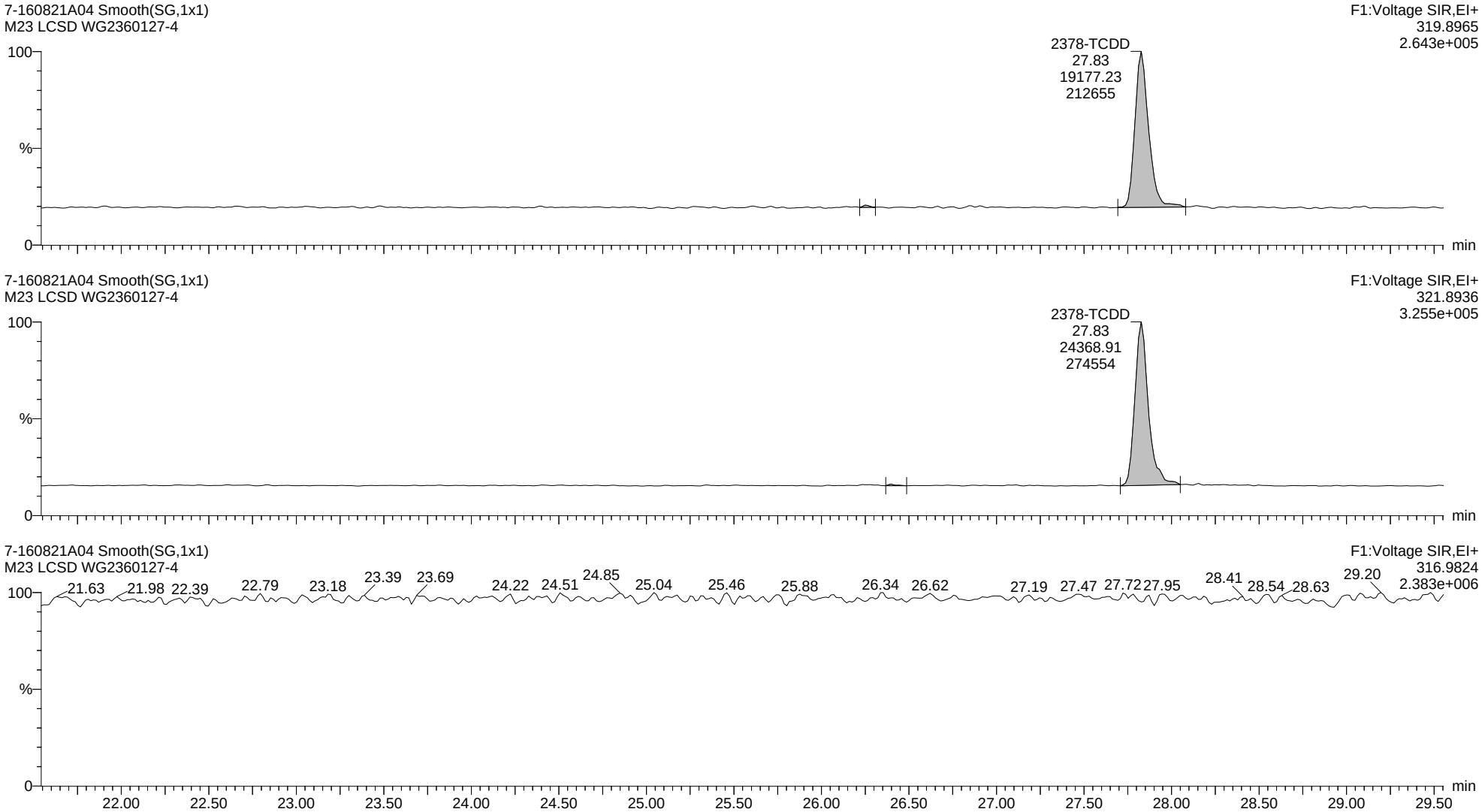

Quantify Sample Report **MassLynx MassLynx V4.1 SCN 901**

Dataset: C:\MassLynx\Dioxin.PRO\Results Files\7-160821A-0822rs.qld

Last Altered: Monday, August 22, 2016 12:53:12 Eastern Daylight Time
Printed: Monday, August 22, 2016 14:27:46 Eastern Daylight Time

Name: 7-160821A04, Date: 21-Aug-2016, Time: 13:43:31, ID: WG2360127-4, Description: M23 LCSD, Vial: Tray1:19

13C-2378-TCDD ES

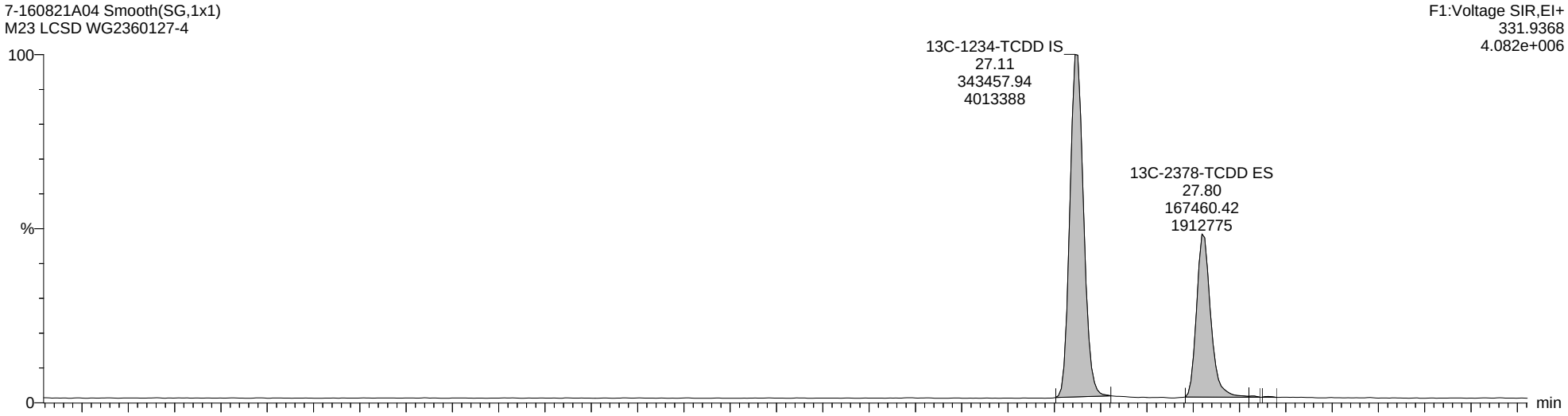

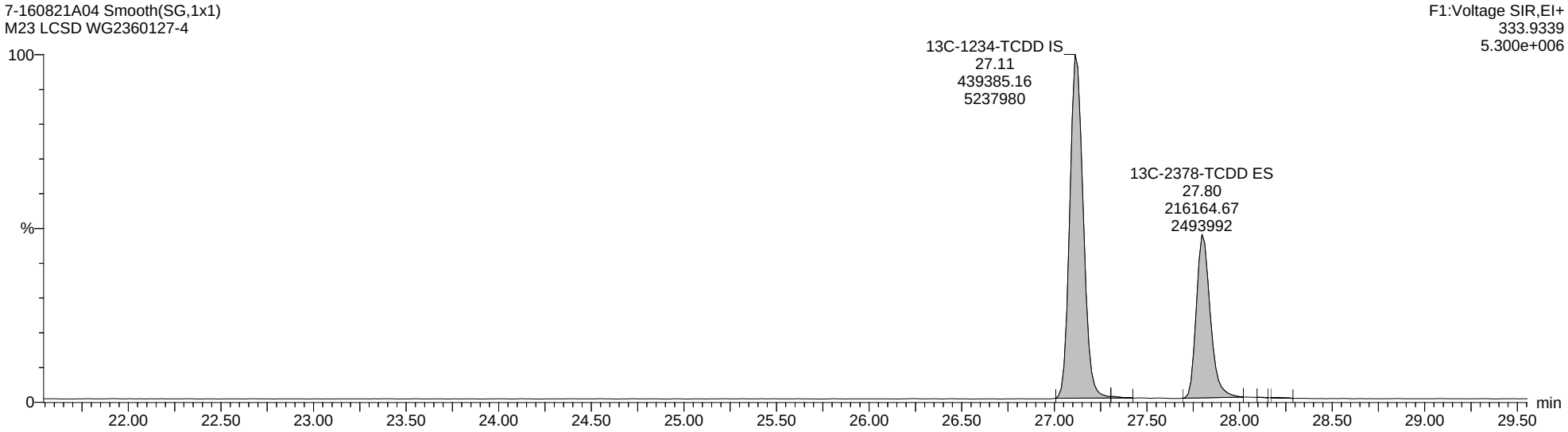

Quantify Sample Report **MassLynx MassLynx V4.1 SCN 901**

Dataset: C:\MassLynx\Dioxin.PRO\Results Files\7-160821A-0822rs.qld

Last Altered: Monday, August 22, 2016 12:53:12 Eastern Daylight Time
Printed: Monday, August 22, 2016 14:27:46 Eastern Daylight Time

Name: 7-160821A04, Date: 21-Aug-2016, Time: 13:43:31, ID: WG2360127-4, Description: M23 LCSD, Vial: Tray1:19

Totals-37Cl-2378-TCDD

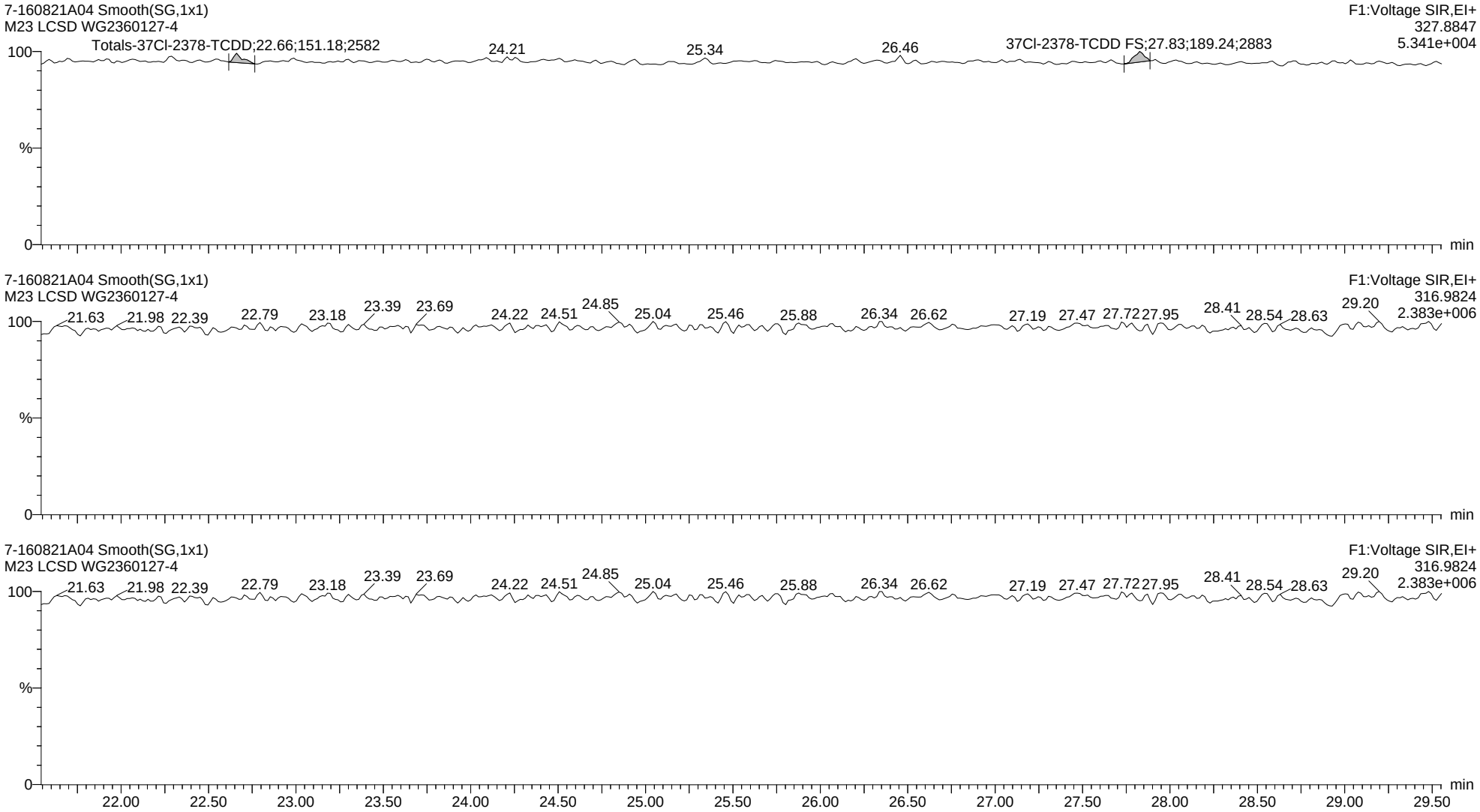

Quantify Sample Report **MassLynx MassLynx V4.1 SCN 901**

Dataset: C:\MassLynx\Dioxin.PRO\Results Files\7-160821A-0822rs.qld

Last Altered: Monday, August 22, 2016 12:53:12 Eastern Daylight Time
Printed: Monday, August 22, 2016 14:27:46 Eastern Daylight Time

Name: 7-160821A04, Date: 21-Aug-2016, Time: 13:43:31, ID: WG2360127-4, Description: M23 LCSD, Vial: Tray1:19

Total-Pentadioxins

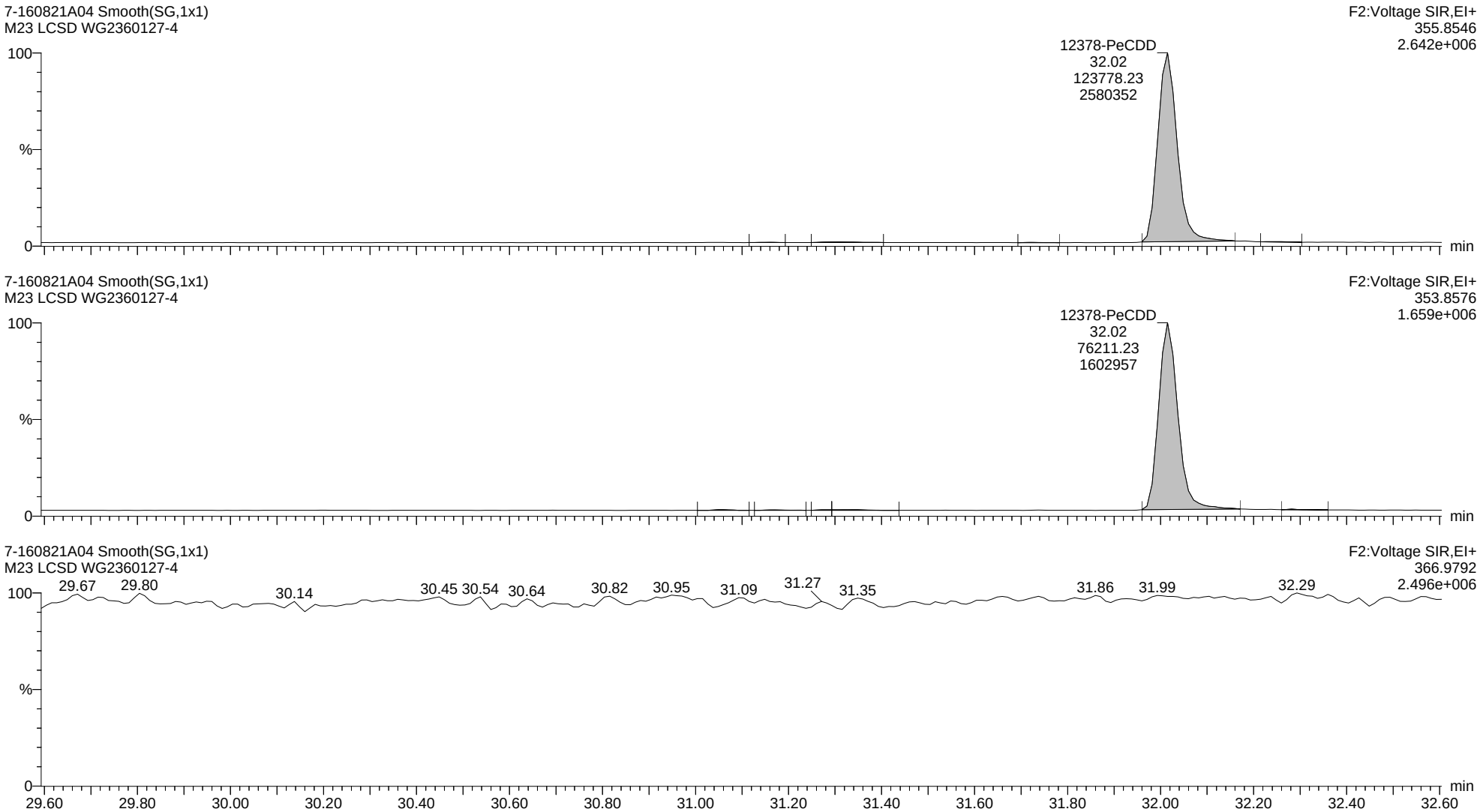

Quantify Sample Report **MassLynx MassLynx V4.1 SCN 901**

Dataset: C:\MassLynx\Dioxin.PRO\Results Files\7-160821A-0822rs.qld

Last Altered: Monday, August 22, 2016 12:53:12 Eastern Daylight Time
Printed: Monday, August 22, 2016 14:27:46 Eastern Daylight Time

Name: 7-160821A04, Date: 21-Aug-2016, Time: 13:43:31, ID: WG2360127-4, Description: M23 LCSD, Vial: Tray1:19

13C-12378-PeCDD ES

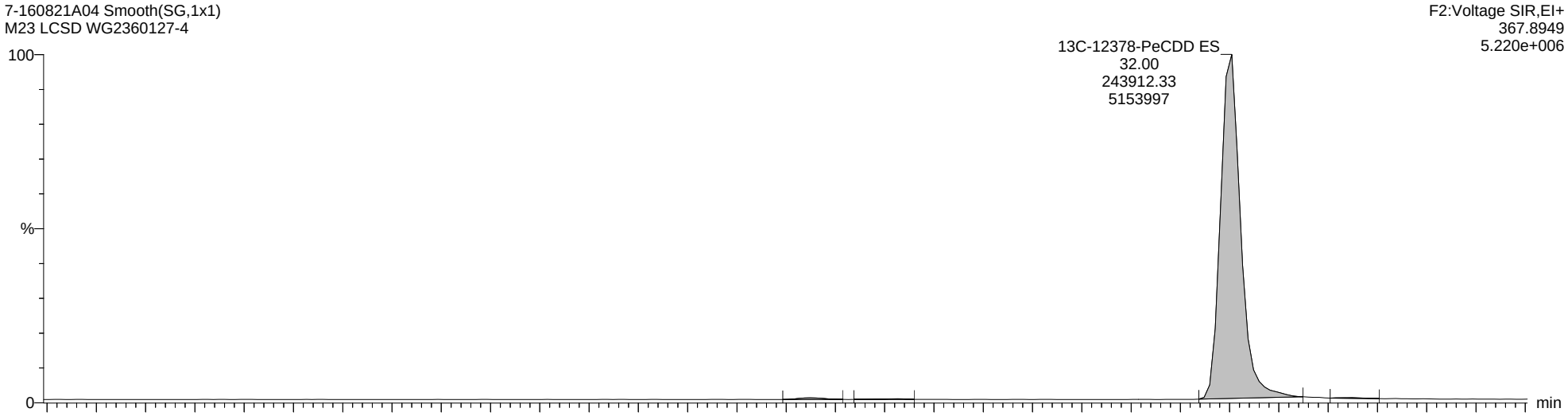

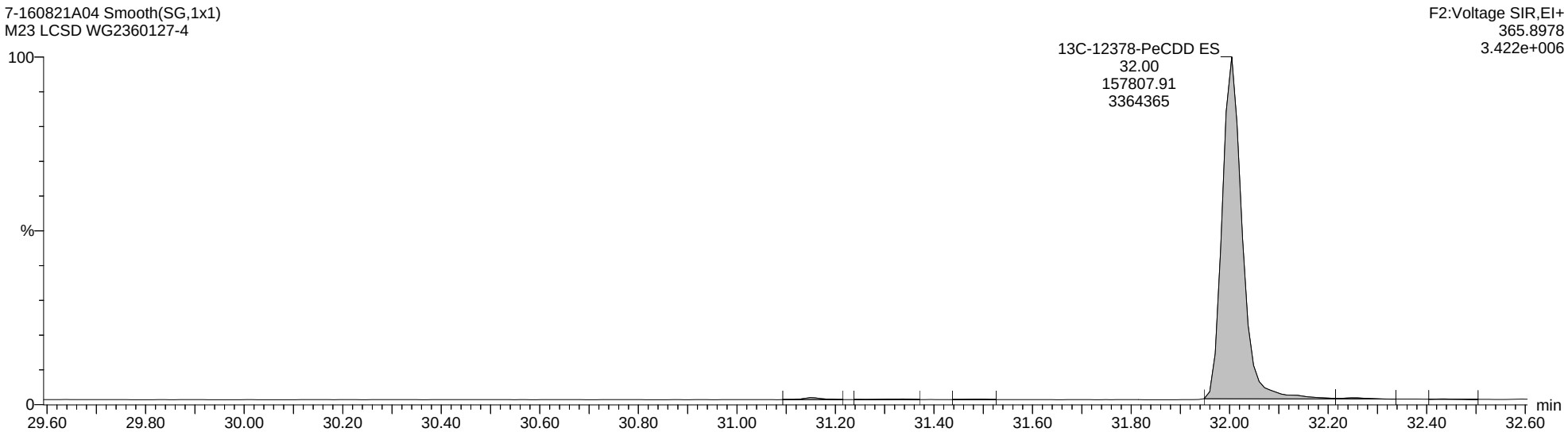

Quantify Sample Report **MassLynx MassLynx V4.1 SCN 901**

Dataset: C:\MassLynx\Dioxin.PRO\Results Files\7-160821A-0822rs.qld

Last Altered: Monday, August 22, 2016 12:53:12 Eastern Daylight Time
Printed: Monday, August 22, 2016 14:27:46 Eastern Daylight Time

Name: 7-160821A04, Date: 21-Aug-2016, Time: 13:43:31, ID: WG2360127-4, Description: M23 LCSD, Vial: Tray1:19

Total-Hexadioxins

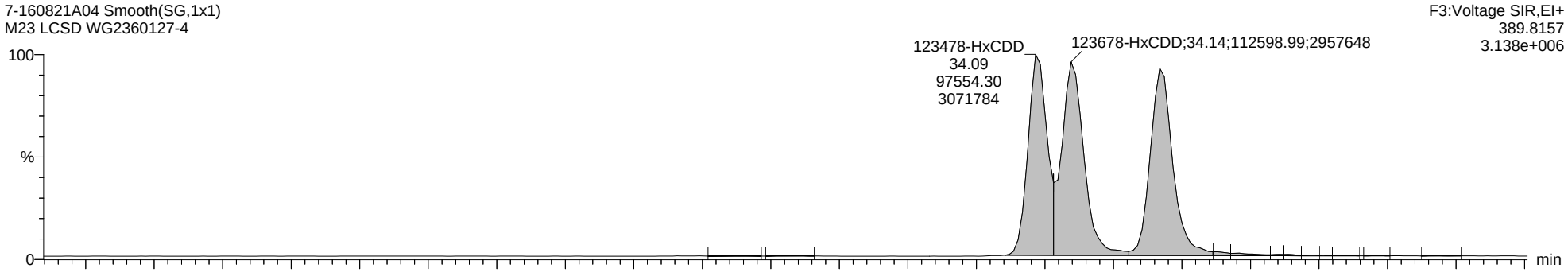

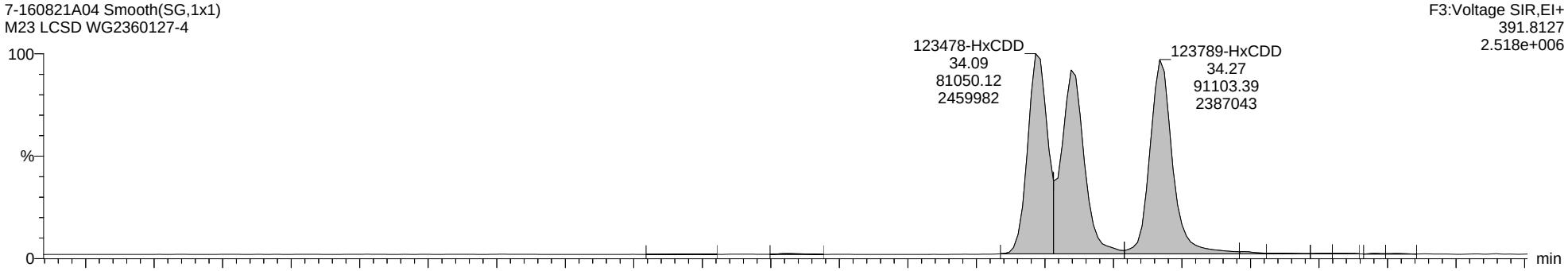

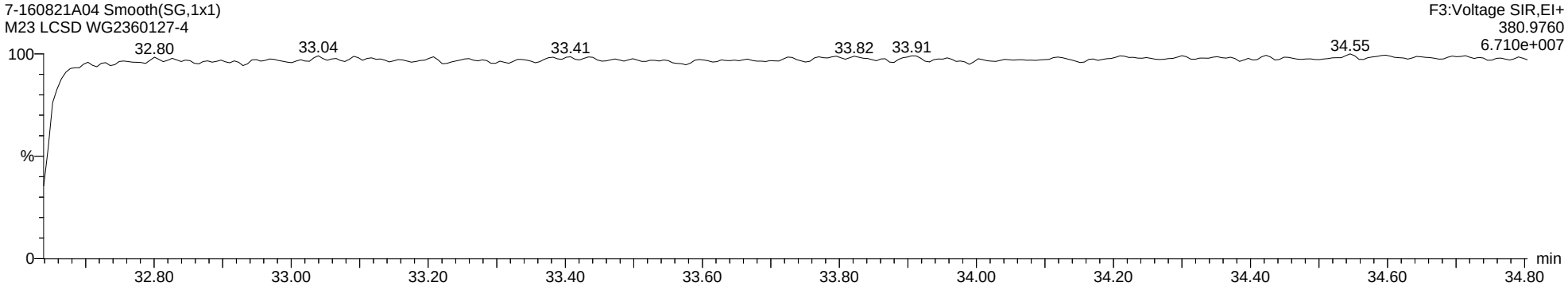

Quantify Sample Report **MassLynx MassLynx V4.1 SCN 901**

Dataset: C:\MassLynx\Dioxin.PRO\Results Files\7-160821A-0822rs.qld

Last Altered: Monday, August 22, 2016 12:53:12 Eastern Daylight Time
Printed: Monday, August 22, 2016 14:27:46 Eastern Daylight Time

Name: 7-160821A04, Date: 21-Aug-2016, Time: 13:43:31, ID: WG2360127-4, Description: M23 LCSD, Vial: Tray1:19

13C-123678-HxCDD ES

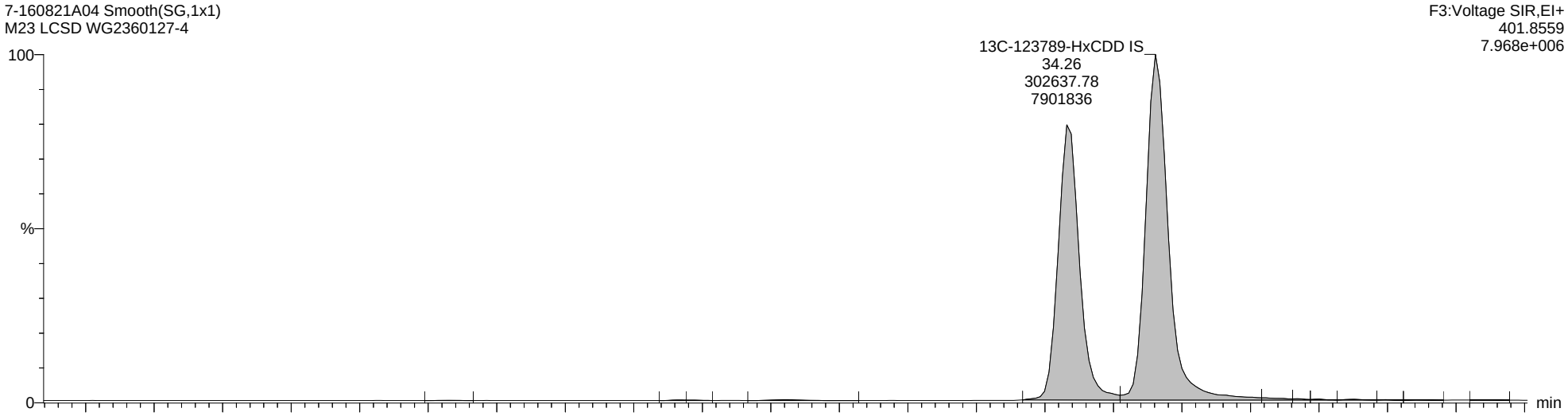

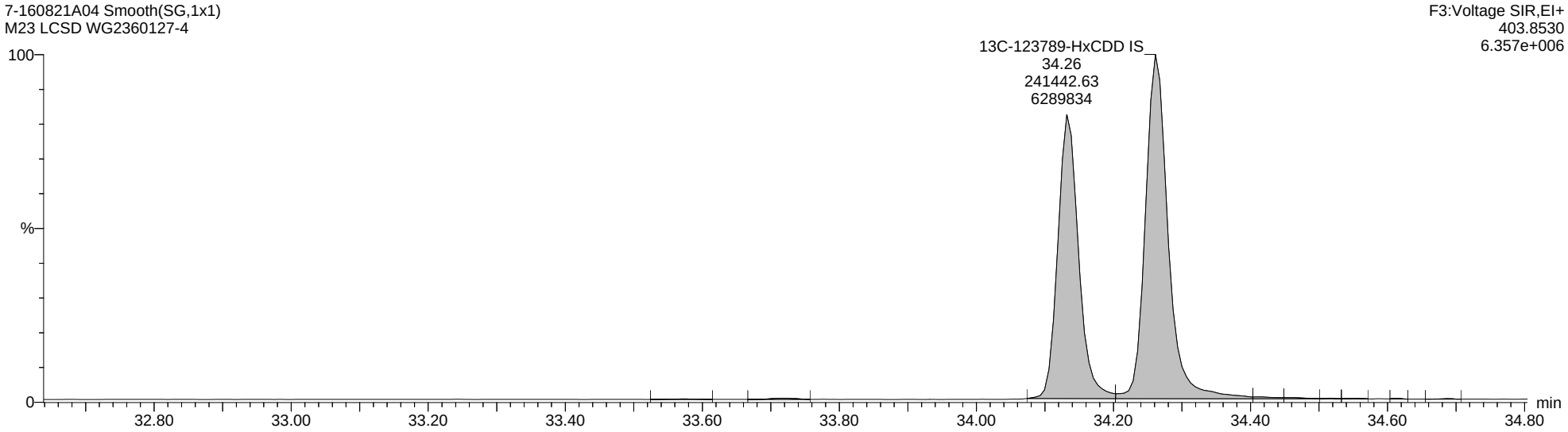

Quantify Sample Report **MassLynx MassLynx V4.1 SCN 901**

Dataset: C:\MassLynx\Dioxin.PRO\Results Files\7-160821A-0822rs.qld

Last Altered: Monday, August 22, 2016 12:53:12 Eastern Daylight Time
Printed: Monday, August 22, 2016 14:27:46 Eastern Daylight Time

Name: 7-160821A04, Date: 21-Aug-2016, Time: 13:43:31, ID: WG2360127-4, Description: M23 LCSD, Vial: Tray1:19

Total-Heptadioxins

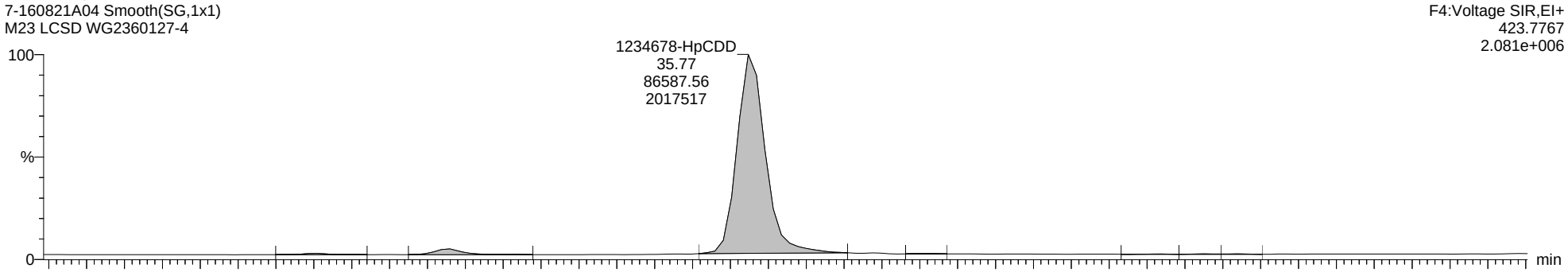

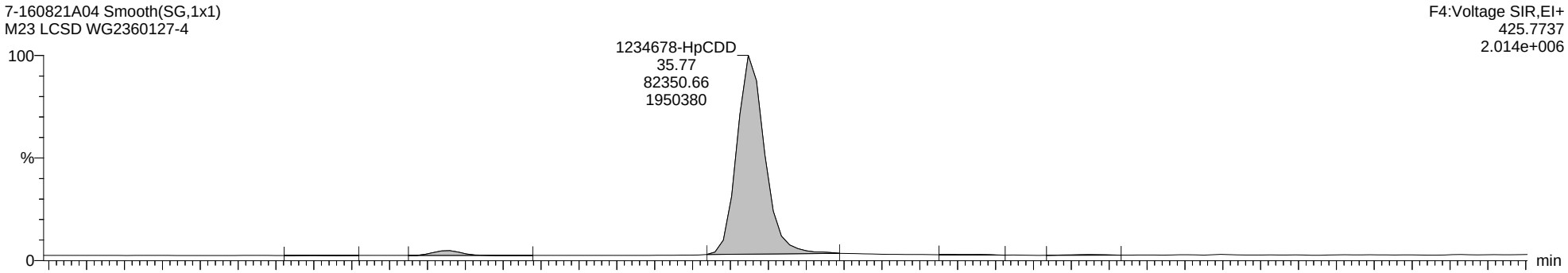

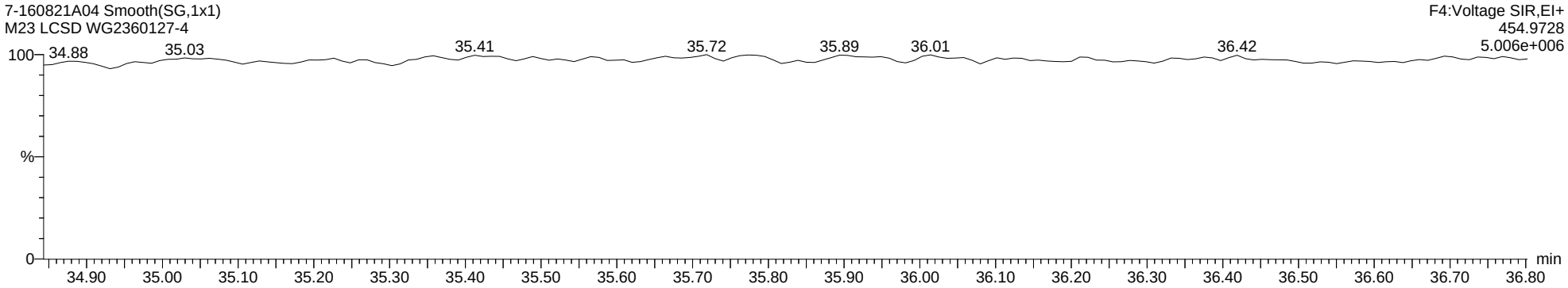

Quantify Sample Report **MassLynx MassLynx V4.1 SCN 901**

Dataset: C:\MassLynx\Dioxin.PRO\Results Files\7-160821A-0822rs.qld

Last Altered: Monday, August 22, 2016 12:53:12 Eastern Daylight Time
Printed: Monday, August 22, 2016 14:27:46 Eastern Daylight Time

Name: 7-160821A04, Date: 21-Aug-2016, Time: 13:43:31, ID: WG2360127-4, Description: M23 LCSD, Vial: Tray1:19

13C-1234678-HpCDD ES

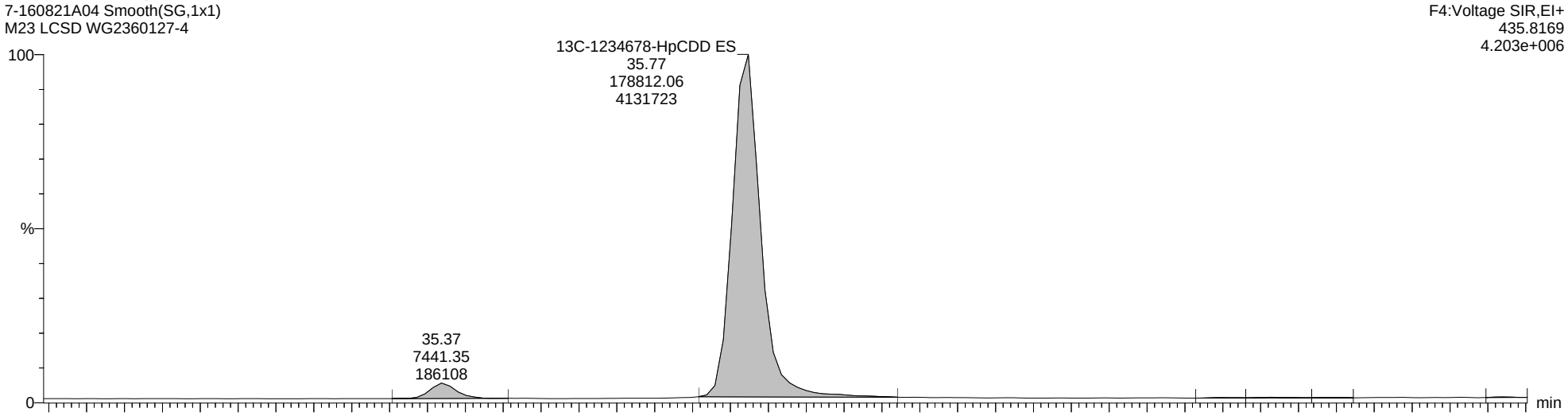

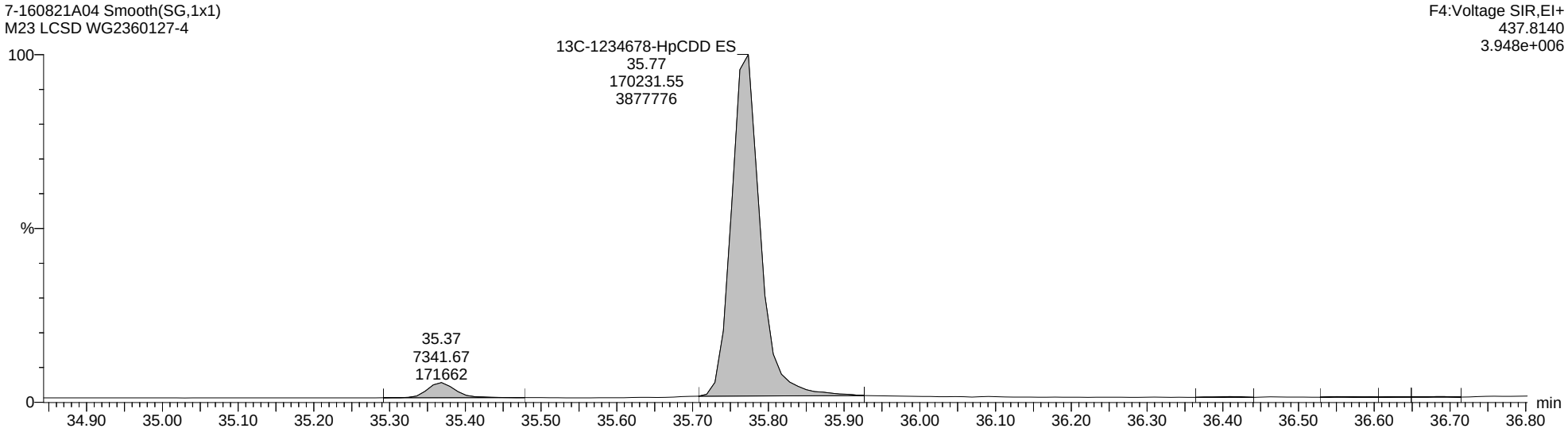

Quantify Sample Report **MassLynx MassLynx V4.1 SCN 901**

Dataset: C:\MassLynx\Dioxin.PRO\Results Files\7-160821A-0822rs.qld

Last Altered: Monday, August 22, 2016 12:53:12 Eastern Daylight Time
Printed: Monday, August 22, 2016 14:27:46 Eastern Daylight Time

Name: 7-160821A04, Date: 21-Aug-2016, Time: 13:43:31, ID: WG2360127-4, Description: M23 LCSD, Vial: Tray1:19

Total-OCDD

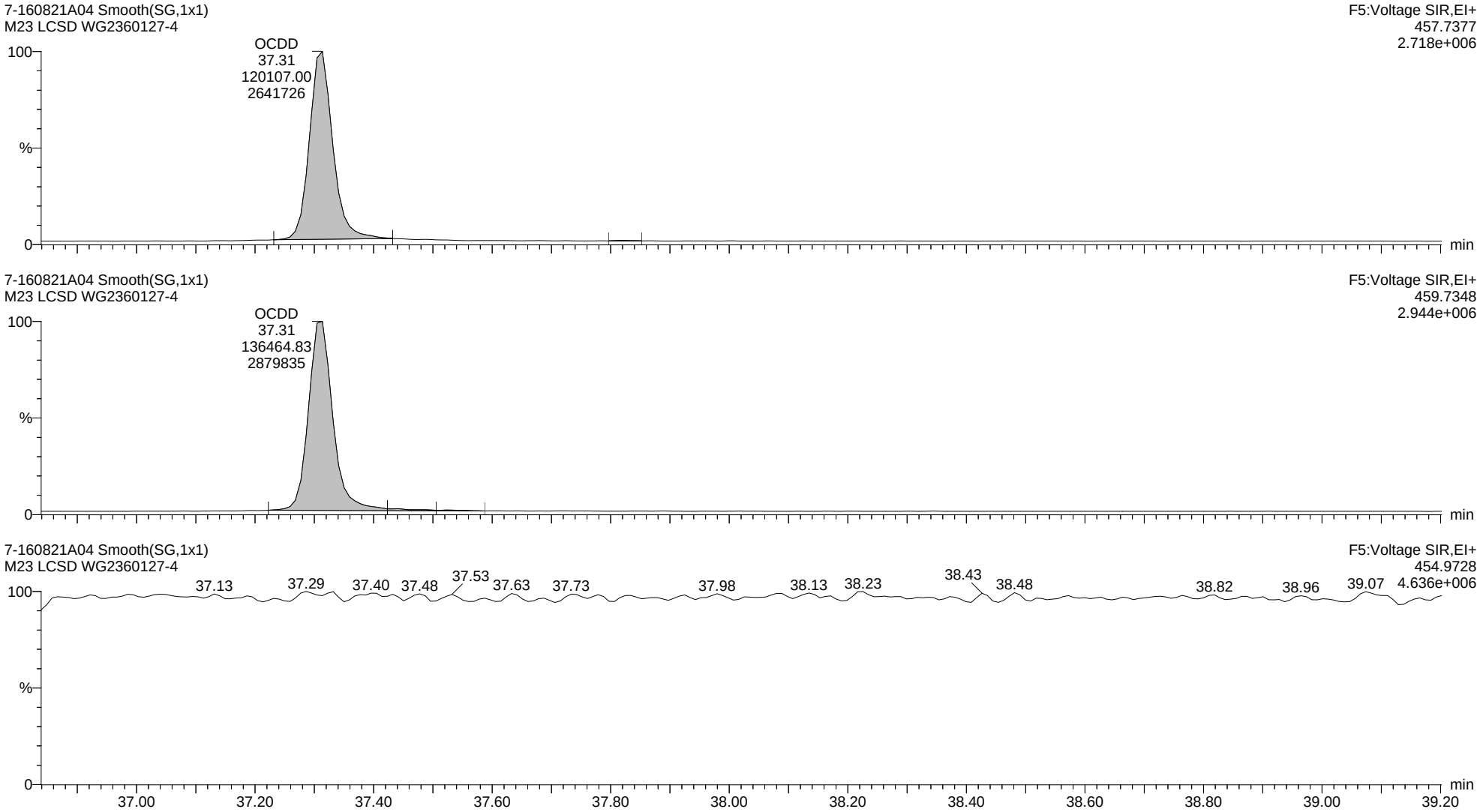

Quantify Sample Report **MassLynx MassLynx V4.1 SCN 901**

Dataset: C:\MassLynx\Dioxin.PRO\Results Files\7-160821A-0822rs.qld

Last Altered: Monday, August 22, 2016 12:53:12 Eastern Daylight Time
Printed: Monday, August 22, 2016 14:27:46 Eastern Daylight Time

Name: 7-160821A04, Date: 21-Aug-2016, Time: 13:43:31, ID: WG2360127-4, Description: M23 LCSD, Vial: Tray1:19

13C-OCDD ES

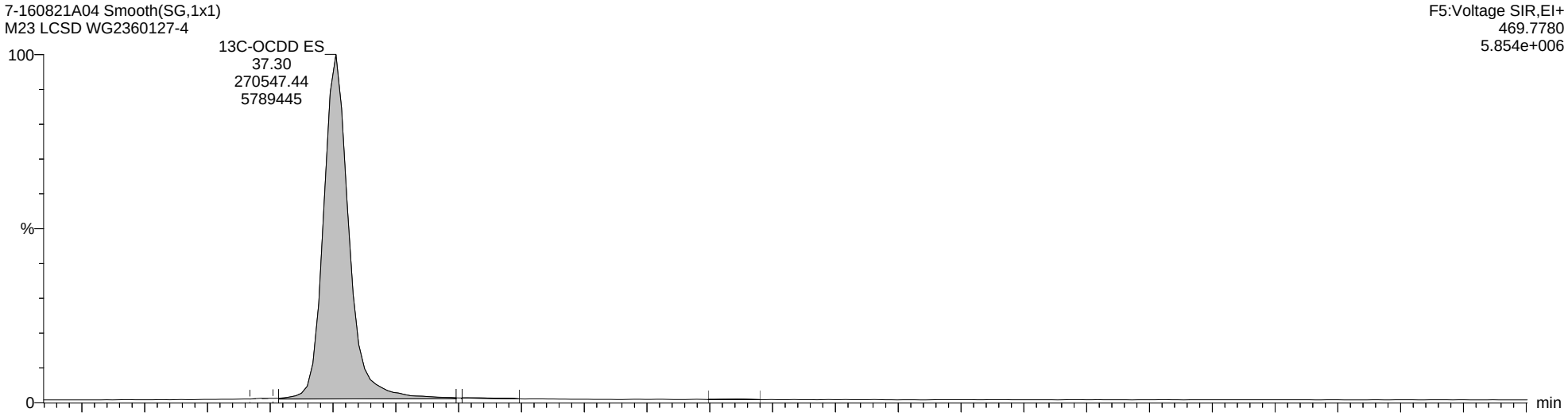

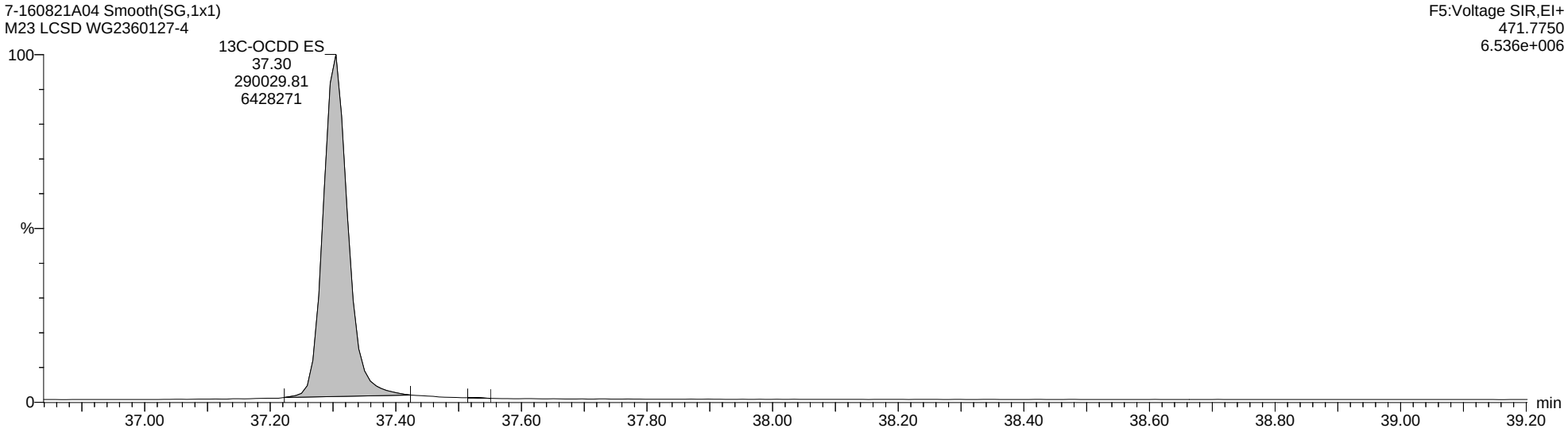

Quantify Sample Report **MassLynx MassLynx V4.1 SCN 901**

Dataset: C:\MassLynx\Dioxin.PRO\Results Files\7-160821A-0822rs.qld

Last Altered: Monday, August 22, 2016 12:53:12 Eastern Daylight Time
Printed: Monday, August 22, 2016 14:27:46 Eastern Daylight Time

Name: 7-160821A04, Date: 21-Aug-2016, Time: 13:43:31, ID: WG2360127-4, Description: M23 LCSD, Vial: Tray1:19

Total-Tetrafurans

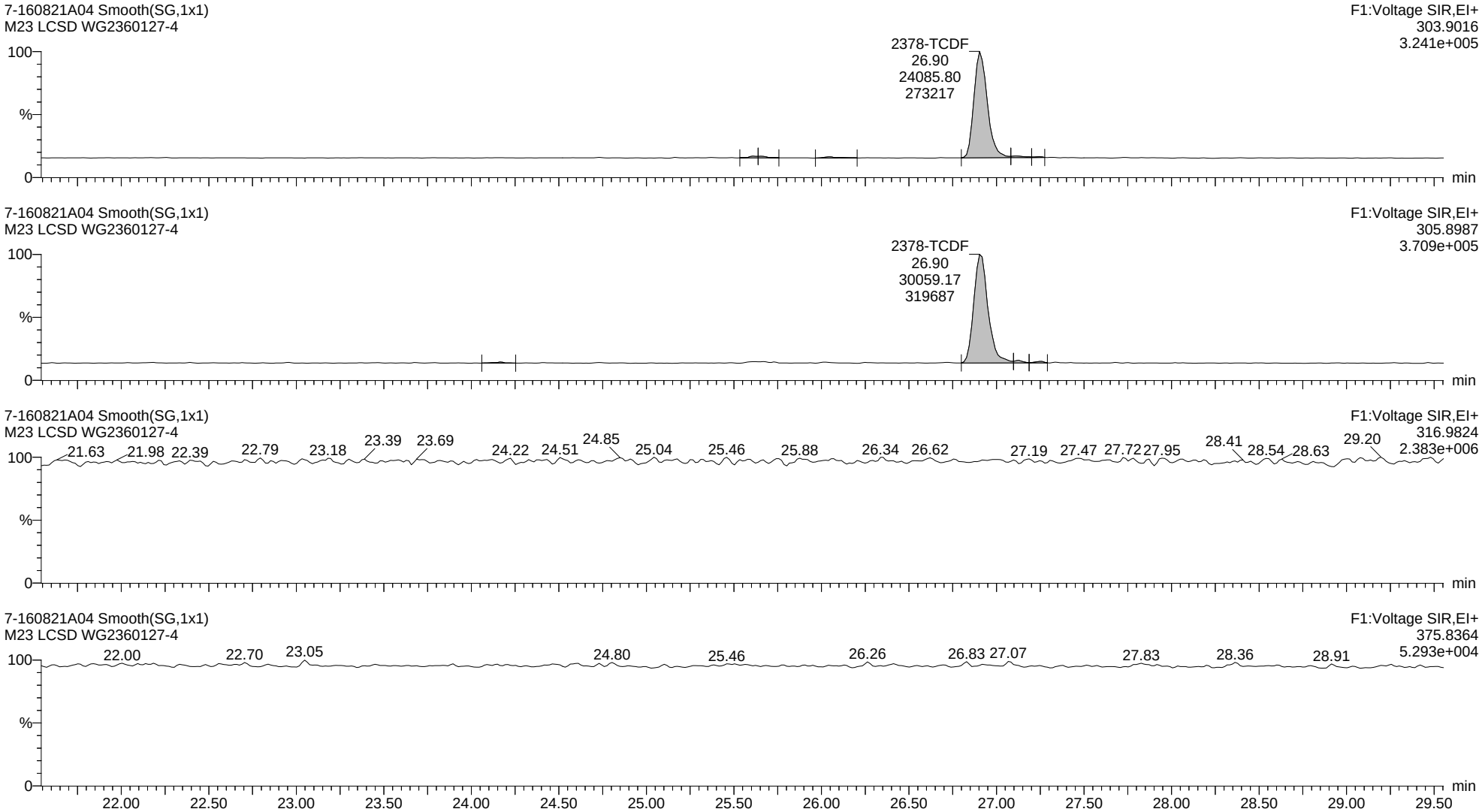

Quantify Sample Report **MassLynx MassLynx V4.1 SCN 901**

Dataset: C:\MassLynx\Dioxin.PRO\Results Files\7-160821A-0822rs.qld

Last Altered: Monday, August 22, 2016 12:53:12 Eastern Daylight Time
Printed: Monday, August 22, 2016 14:27:46 Eastern Daylight Time

Name: 7-160821A04, Date: 21-Aug-2016, Time: 13:43:31, ID: WG2360127-4, Description: M23 LCSD, Vial: Tray1:19

13C-2378-TCDF ES

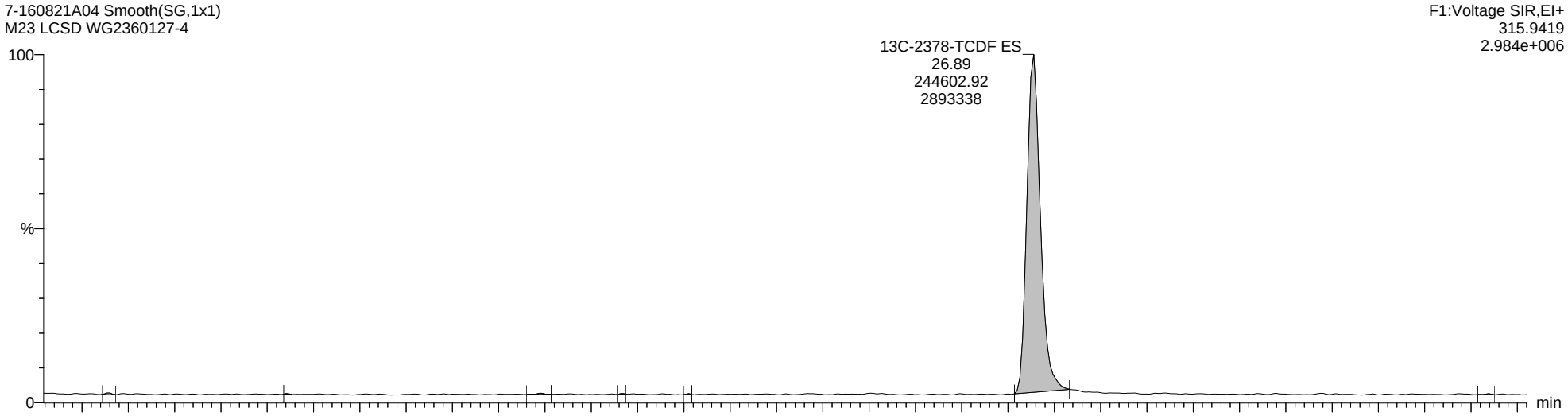

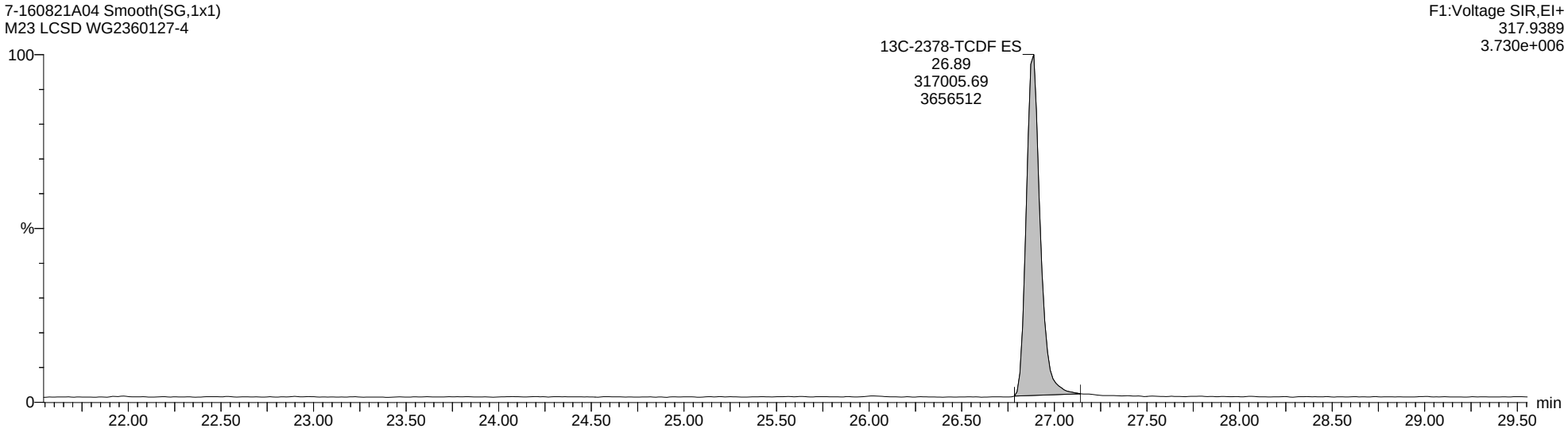

Quantify Sample Report **MassLynx MassLynx V4.1 SCN 901**

Dataset: C:\MassLynx\Dioxin.PRO\Results Files\7-160821A-0822rs.qld

Last Altered: Monday, August 22, 2016 12:53:12 Eastern Daylight Time
Printed: Monday, August 22, 2016 14:27:46 Eastern Daylight Time

Name: 7-160821A04, Date: 21-Aug-2016, Time: 13:43:31, ID: WG2360127-4, Description: M23 LCSD, Vial: Tray1:19

Total-PeCDF-F1

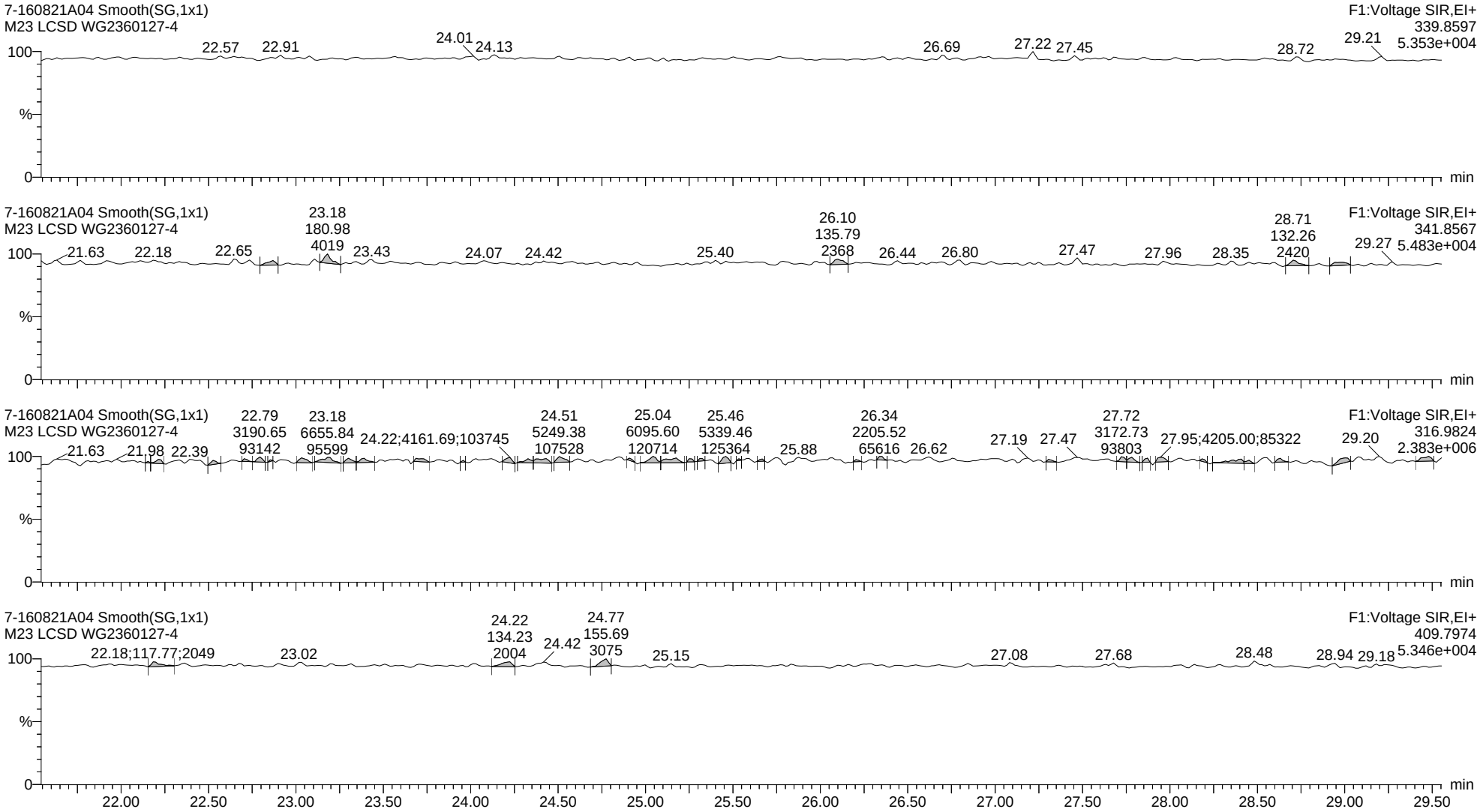

Quantify Sample Report **MassLynx MassLynx V4.1 SCN 901**

Dataset: C:\MassLynx\Dioxin.PRO\Results Files\7-160821A-0822rs.qld

Last Altered: Monday, August 22, 2016 12:53:12 Eastern Daylight Time
Printed: Monday, August 22, 2016 14:27:46 Eastern Daylight Time

Name: 7-160821A04, Date: 21-Aug-2016, Time: 13:43:31, ID: WG2360127-4, Description: M23 LCSD, Vial: Tray1:19

Total-Pentafurans

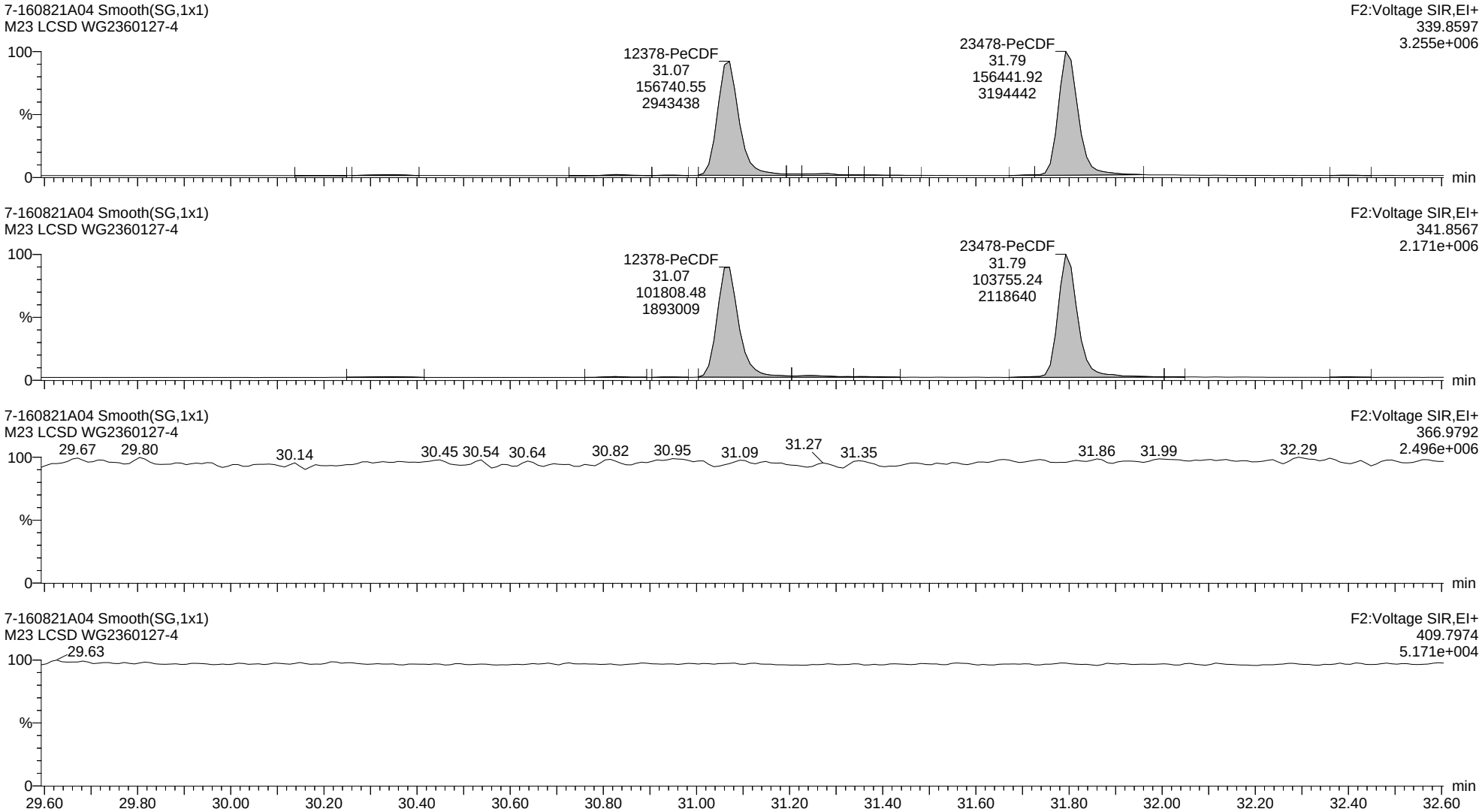

Quantify Sample Report **MassLynx MassLynx V4.1 SCN 901**

Dataset: C:\MassLynx\Dioxin.PRO\Results Files\7-160821A-0822rs.qld

Last Altered: Monday, August 22, 2016 12:53:12 Eastern Daylight Time
Printed: Monday, August 22, 2016 14:27:46 Eastern Daylight Time

Name: 7-160821A04, Date: 21-Aug-2016, Time: 13:43:31, ID: WG2360127-4, Description: M23 LCSD, Vial: Tray1:19

13C-12378-PeCDF ES

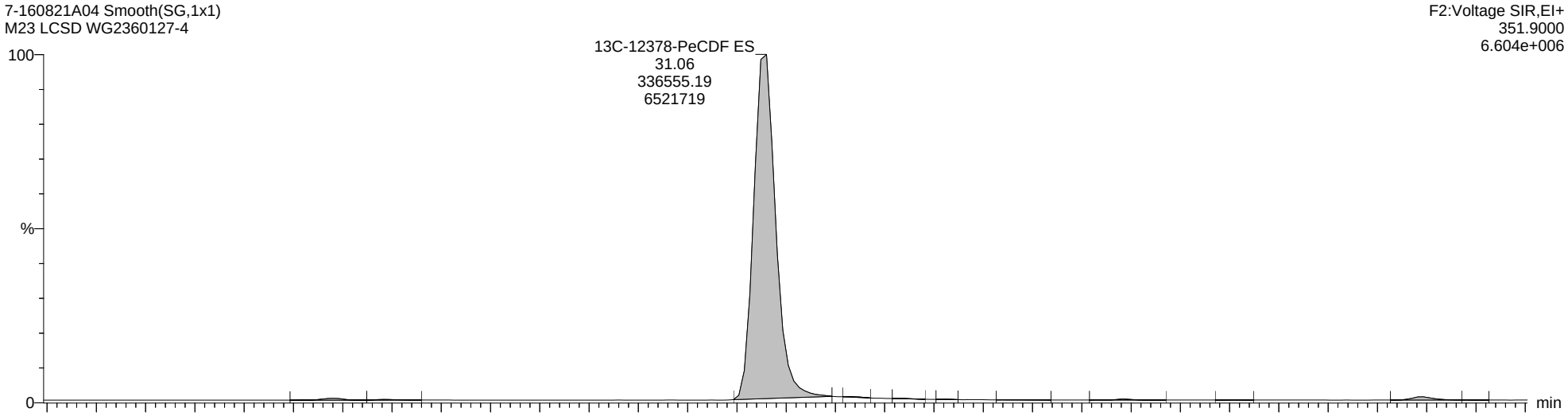

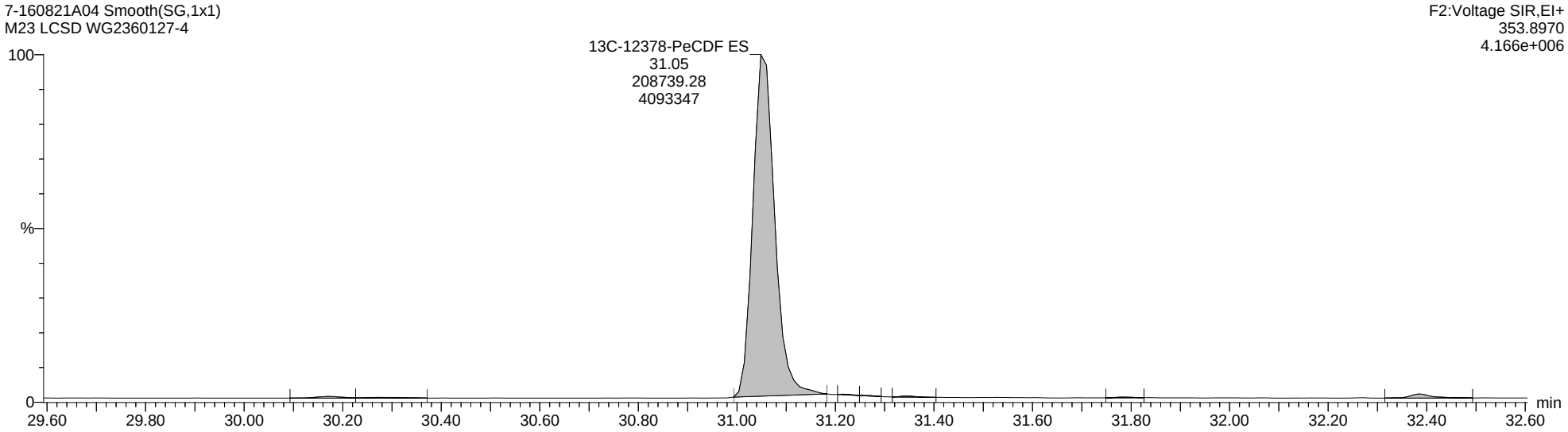

Quantify Sample Report **MassLynx MassLynx V4.1 SCN 901**

Dataset: C:\MassLynx\Dioxin.PRO\Results Files\7-160821A-0822rs.qld

Last Altered: Monday, August 22, 2016 12:53:12 Eastern Daylight Time
Printed: Monday, August 22, 2016 14:27:46 Eastern Daylight Time

Name: 7-160821A04, Date: 21-Aug-2016, Time: 13:43:31, ID: WG2360127-4, Description: M23 LCSD, Vial: Tray1:19

Total-Hexafurans

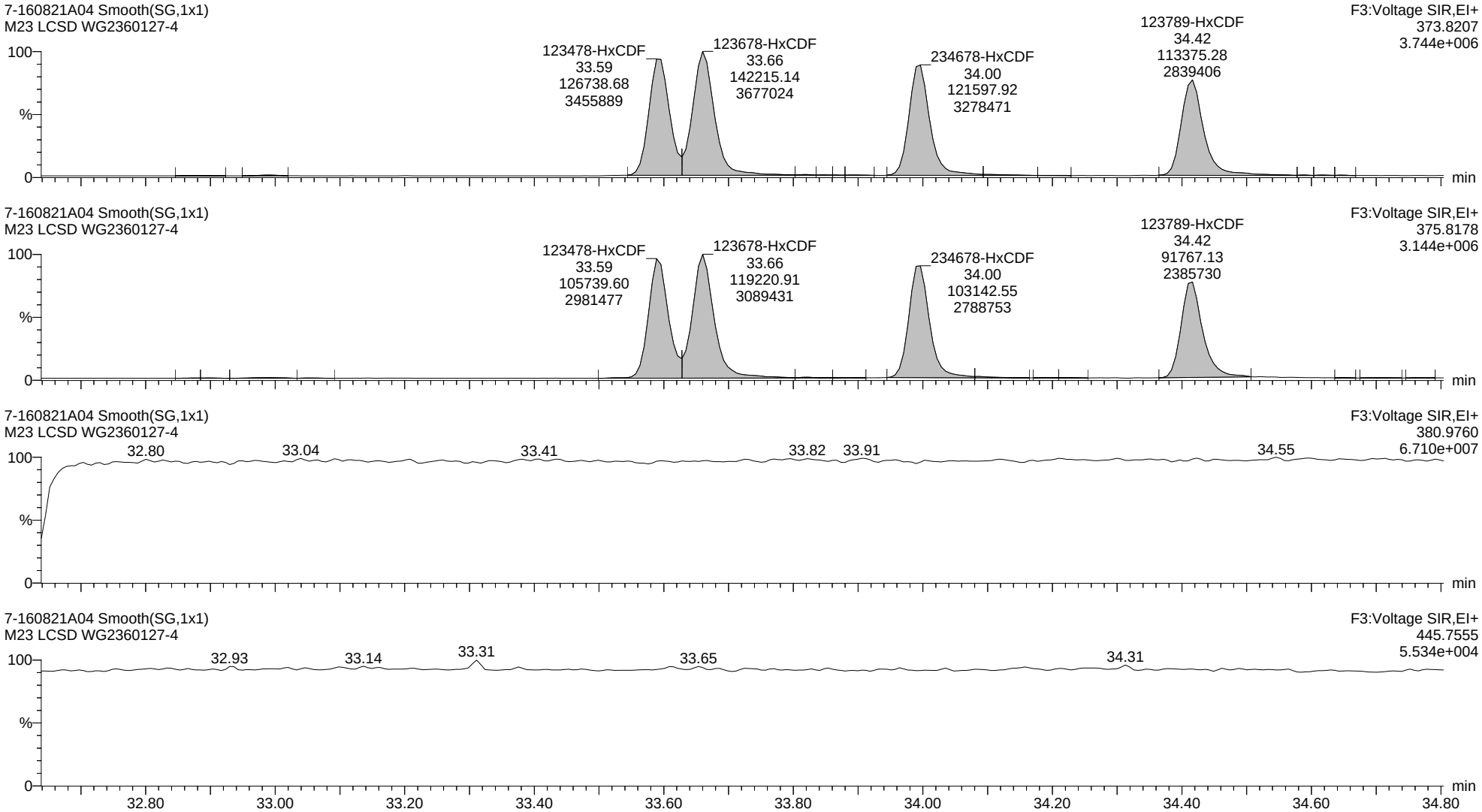

Quantify Sample Report **MassLynx MassLynx V4.1 SCN 901**

Dataset: C:\MassLynx\Dioxin.PRO\Results Files\7-160821A-0822rs.qld

Last Altered: Monday, August 22, 2016 12:53:12 Eastern Daylight Time
Printed: Monday, August 22, 2016 14:27:46 Eastern Daylight Time

Name: 7-160821A04, Date: 21-Aug-2016, Time: 13:43:31, ID: WG2360127-4, Description: M23 LCSD, Vial: Tray1:19

13C-123678-HxCDF ES

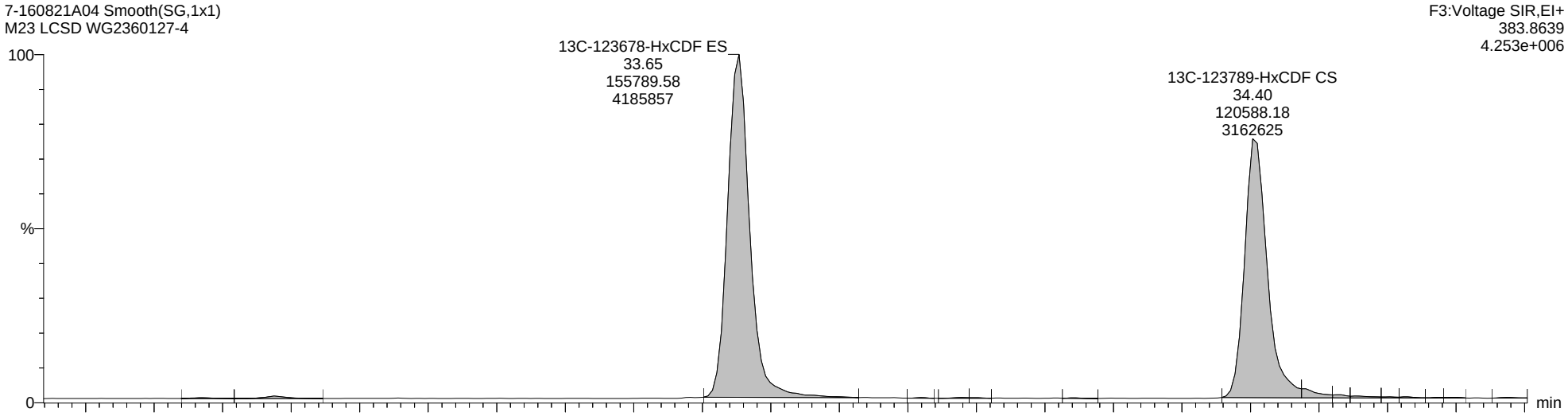

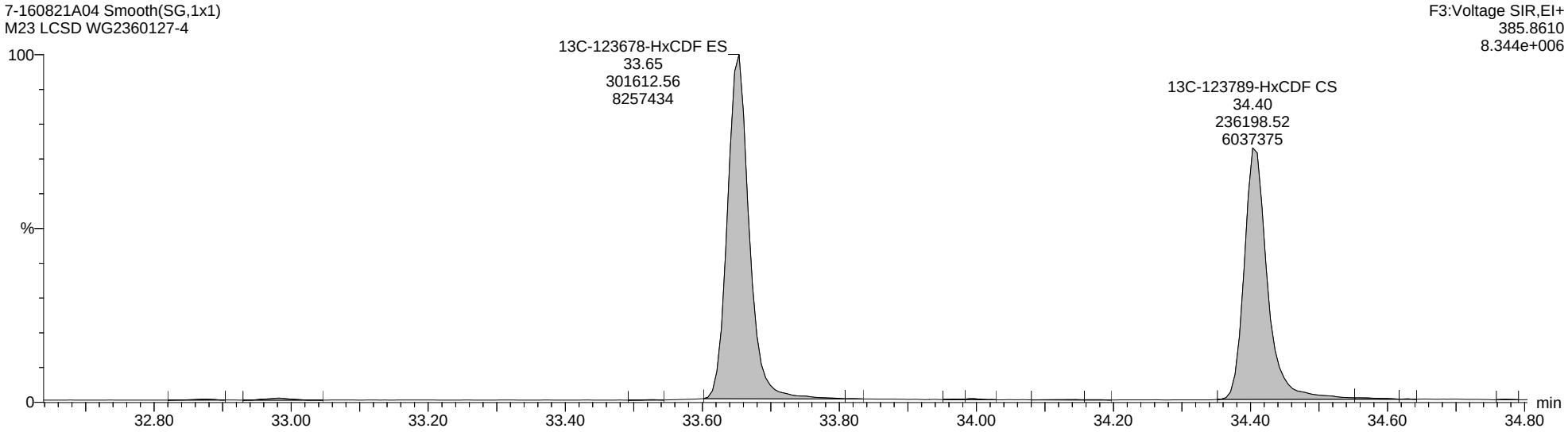

Quantify Sample Report **MassLynx MassLynx V4.1 SCN 901**

Dataset: C:\MassLynx\Dioxin.PRO\Results Files\7-160821A-0822rs.qld

Last Altered: Monday, August 22, 2016 12:53:12 Eastern Daylight Time
Printed: Monday, August 22, 2016 14:27:46 Eastern Daylight Time

Name: 7-160821A04, Date: 21-Aug-2016, Time: 13:43:31, ID: WG2360127-4, Description: M23 LCSD, Vial: Tray1:19

Total-Heptafurans

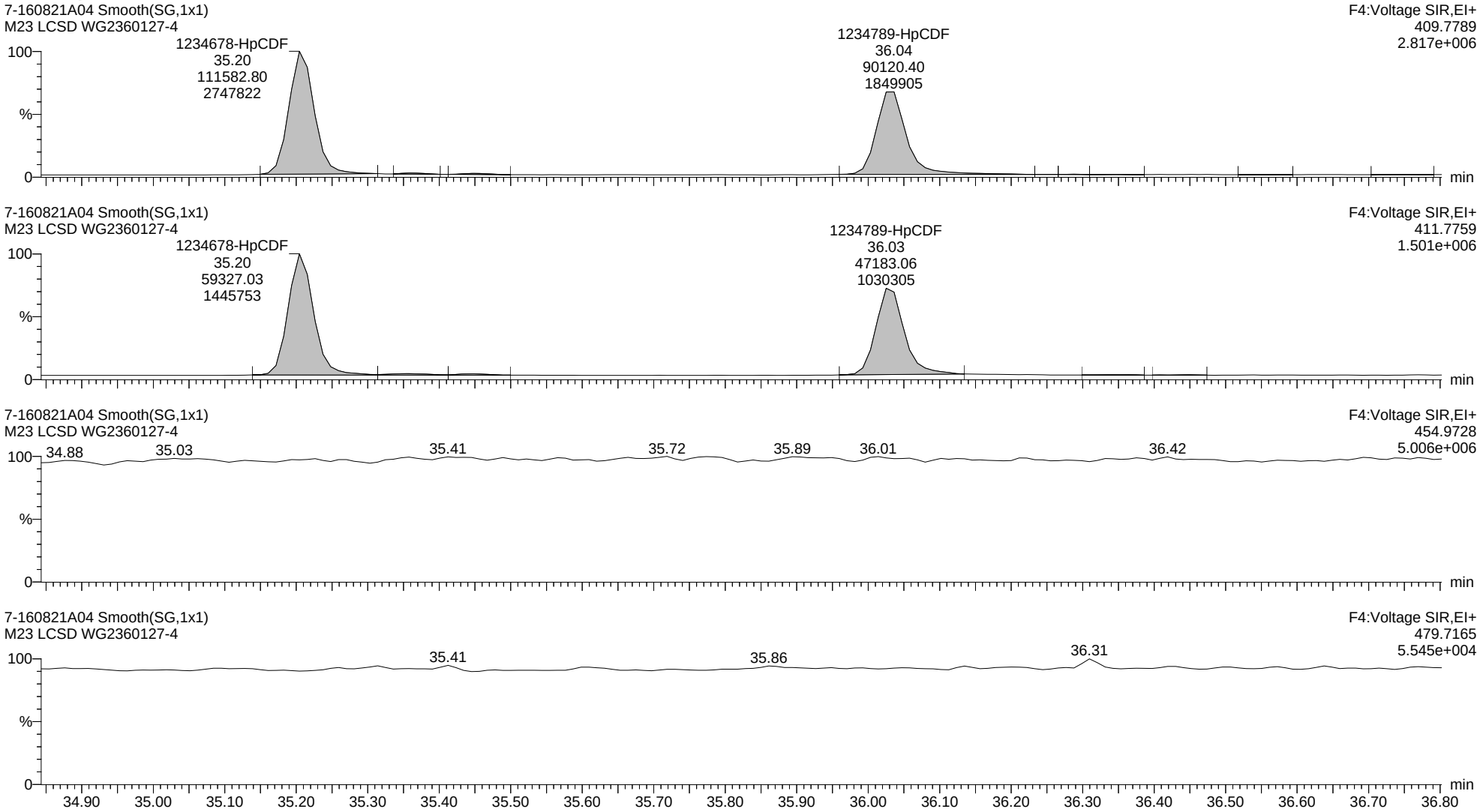

Quantify Sample Report **MassLynx MassLynx V4.1 SCN 901**

Dataset: C:\MassLynx\Dioxin.PRO\Results Files\7-160821A-0822rs.qld

Last Altered: Monday, August 22, 2016 12:53:12 Eastern Daylight Time
Printed: Monday, August 22, 2016 14:27:46 Eastern Daylight Time

Name: 7-160821A04, Date: 21-Aug-2016, Time: 13:43:31, ID: WG2360127-4, Description: M23 LCSD, Vial: Tray1:19

13C-1234678-HpCDF ES

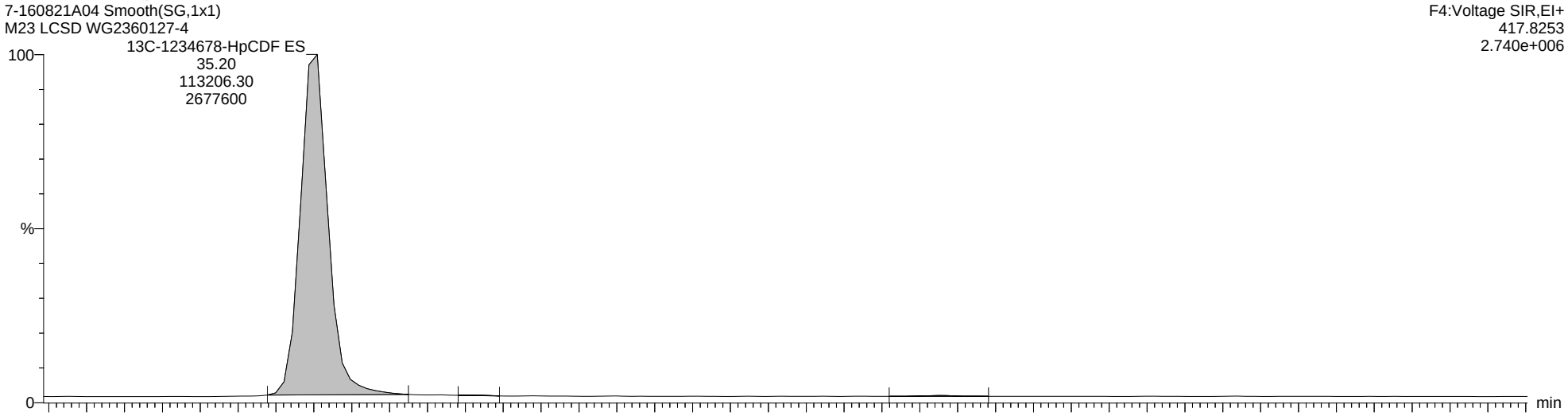

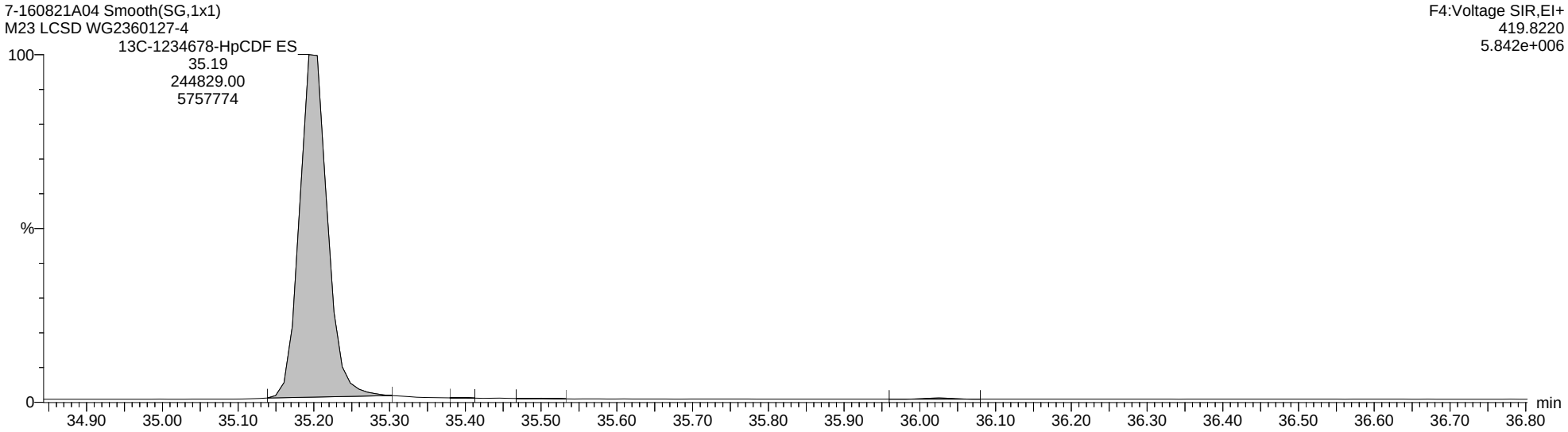

Quantify Sample Report **MassLynx MassLynx V4.1 SCN 901**

Dataset: C:\MassLynx\Dioxin.PRO\Results Files\7-160821A-0822rs.qld

Last Altered: Monday, August 22, 2016 12:53:12 Eastern Daylight Time
Printed: Monday, August 22, 2016 14:27:46 Eastern Daylight Time

Name: 7-160821A04, Date: 21-Aug-2016, Time: 13:43:31, ID: WG2360127-4, Description: M23 LCSD, Vial: Tray1:19

Totals-OCDF

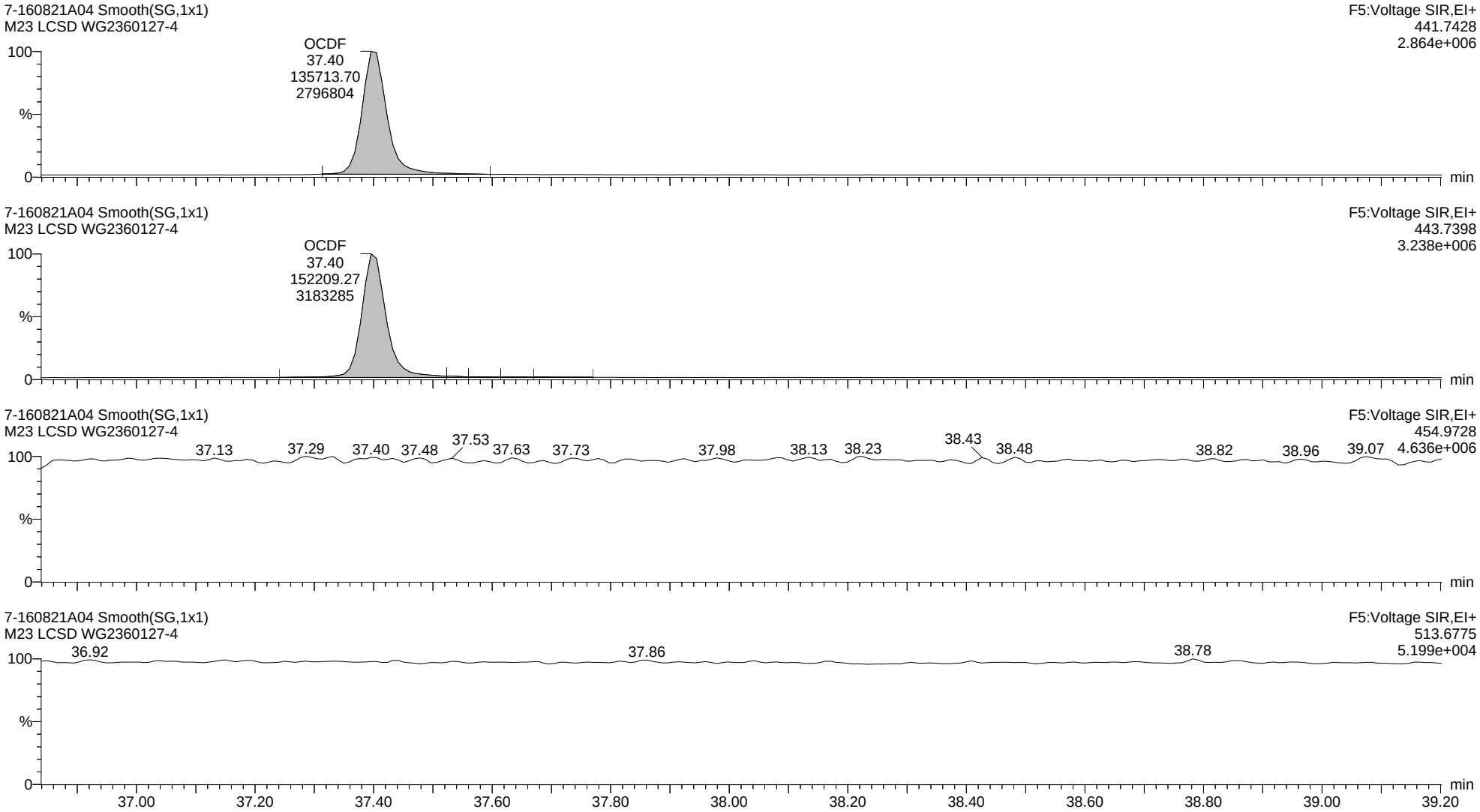

Quantify Sample Report **MassLynx MassLynx V4.1 SCN 901**

Dataset: C:\MassLynx\Dioxin.PRO\Results Files\7-160821A-0822rs.qld

Last Altered: Monday, August 22, 2016 12:53:12 Eastern Daylight Time
Printed: Monday, August 22, 2016 14:27:46 Eastern Daylight Time

Name: 7-160821A09, Date: 21-Aug-2016, Time: 17:13:23, ID: WG2360127-1, Description: M23 MB, Vial: Tray1:22

2378-TCDD

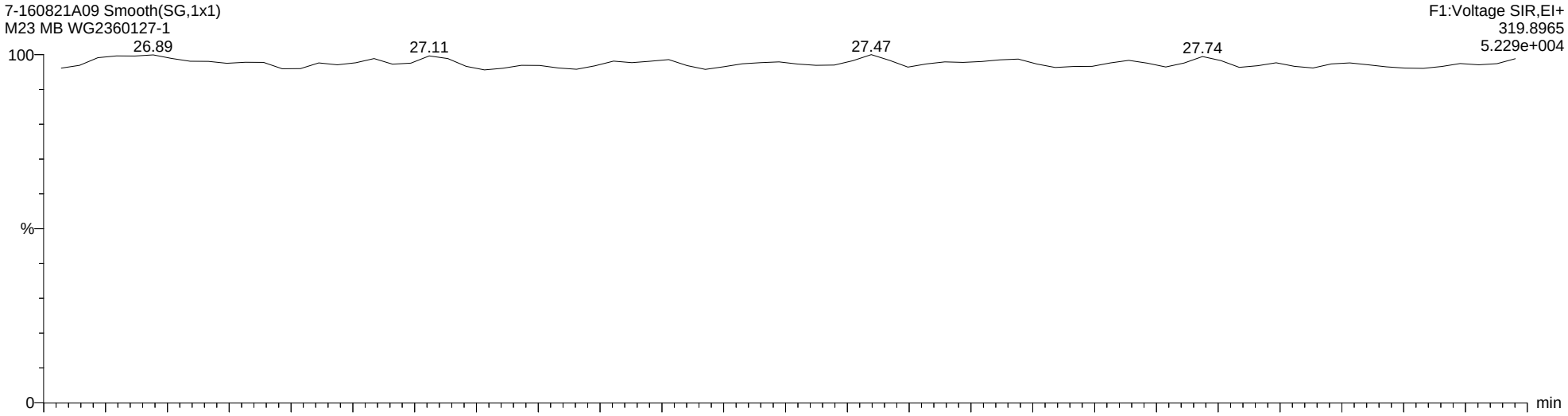

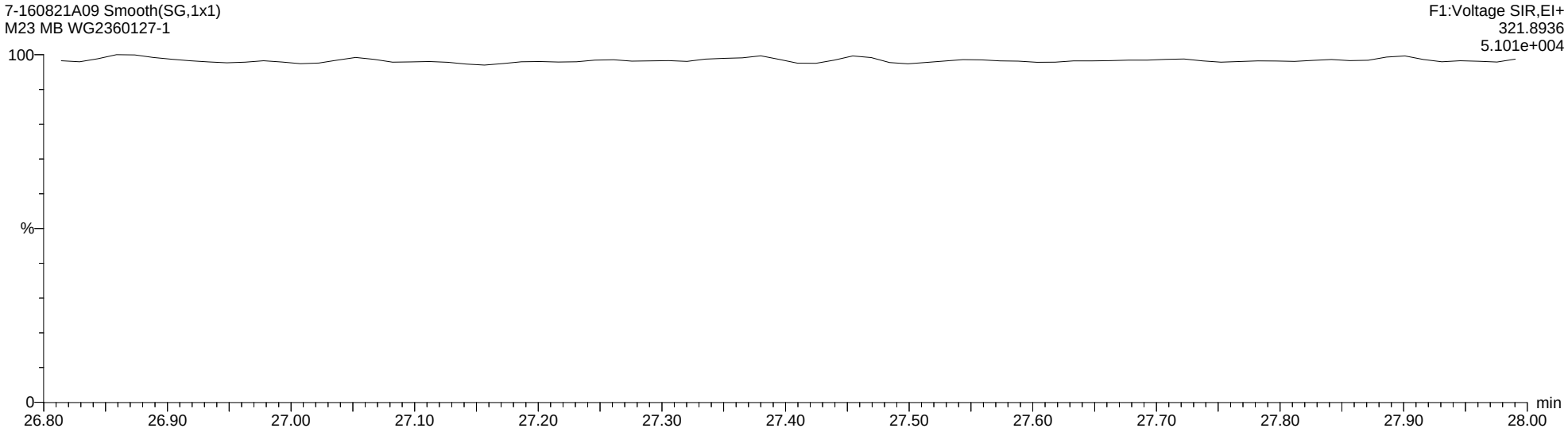

Quantify Sample Report **MassLynx MassLynx V4.1 SCN 901**

Dataset: C:\MassLynx\Dioxin.PRO\Results Files\7-160821A-0822rs.qld

Last Altered: Monday, August 22, 2016 12:53:12 Eastern Daylight Time
Printed: Monday, August 22, 2016 14:27:46 Eastern Daylight Time

Name: 7-160821A09, Date: 21-Aug-2016, Time: 17:13:23, ID: WG2360127-1, Description: M23 MB, Vial: Tray1:22

Total-Tetradioxins

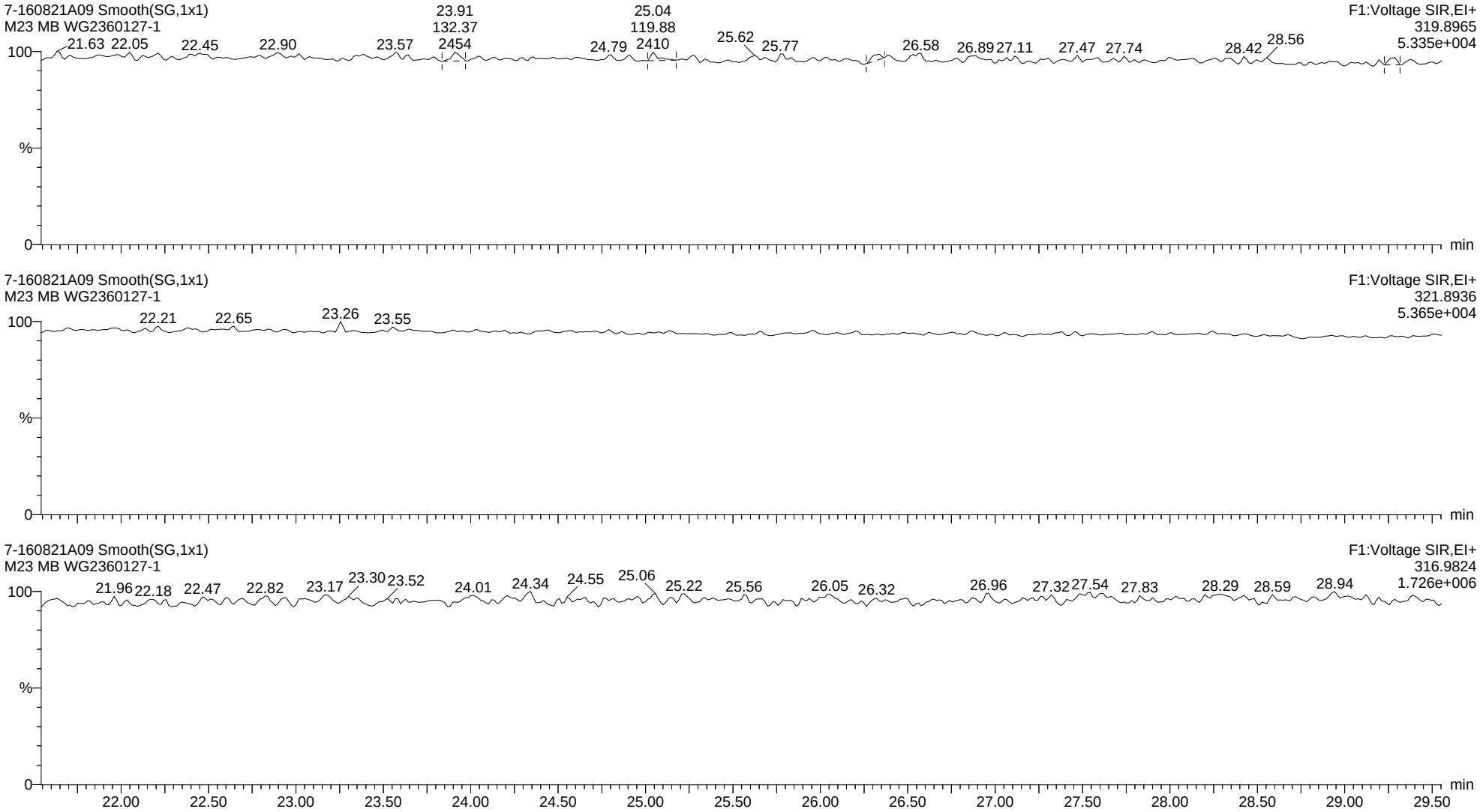

Quantify Sample Report **MassLynx MassLynx V4.1 SCN 901**

Dataset: C:\MassLynx\Dioxin.PRO\Results Files\7-160821A-0822rs.qld

Last Altered: Monday, August 22, 2016 12:53:12 Eastern Daylight Time
Printed: Monday, August 22, 2016 14:27:46 Eastern Daylight Time

Name: 7-160821A09, Date: 21-Aug-2016, Time: 17:13:23, ID: WG2360127-1, Description: M23 MB, Vial: Tray1:22

13C-2378-TCDD ES

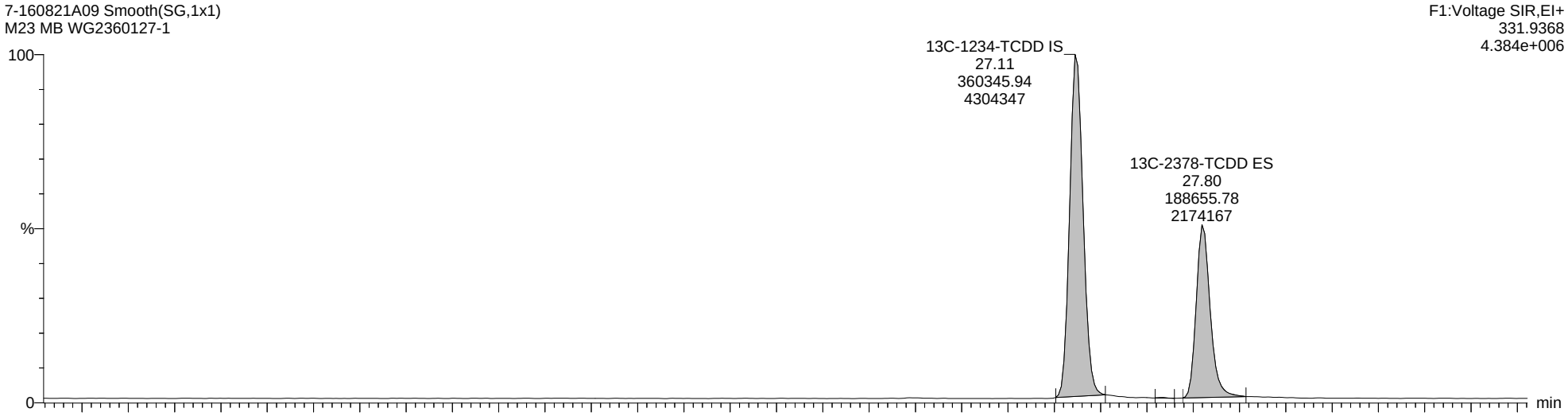

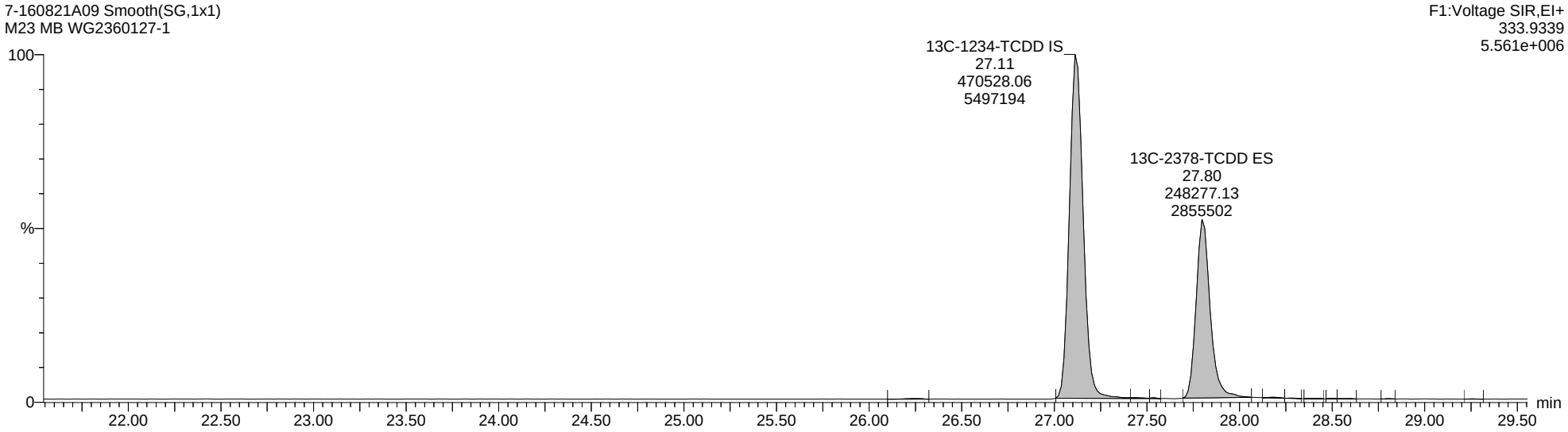

Quantify Sample Report **MassLynx MassLynx V4.1 SCN 901**

Dataset: C:\MassLynx\Dioxin.PRO\Results Files\7-160821A-0822rs.qld

Last Altered: Monday, August 22, 2016 12:53:12 Eastern Daylight Time
Printed: Monday, August 22, 2016 14:27:46 Eastern Daylight Time

Name: 7-160821A09, Date: 21-Aug-2016, Time: 17:13:23, ID: WG2360127-1, Description: M23 MB, Vial: Tray1:22

Totals-37Cl-2378-TCDD

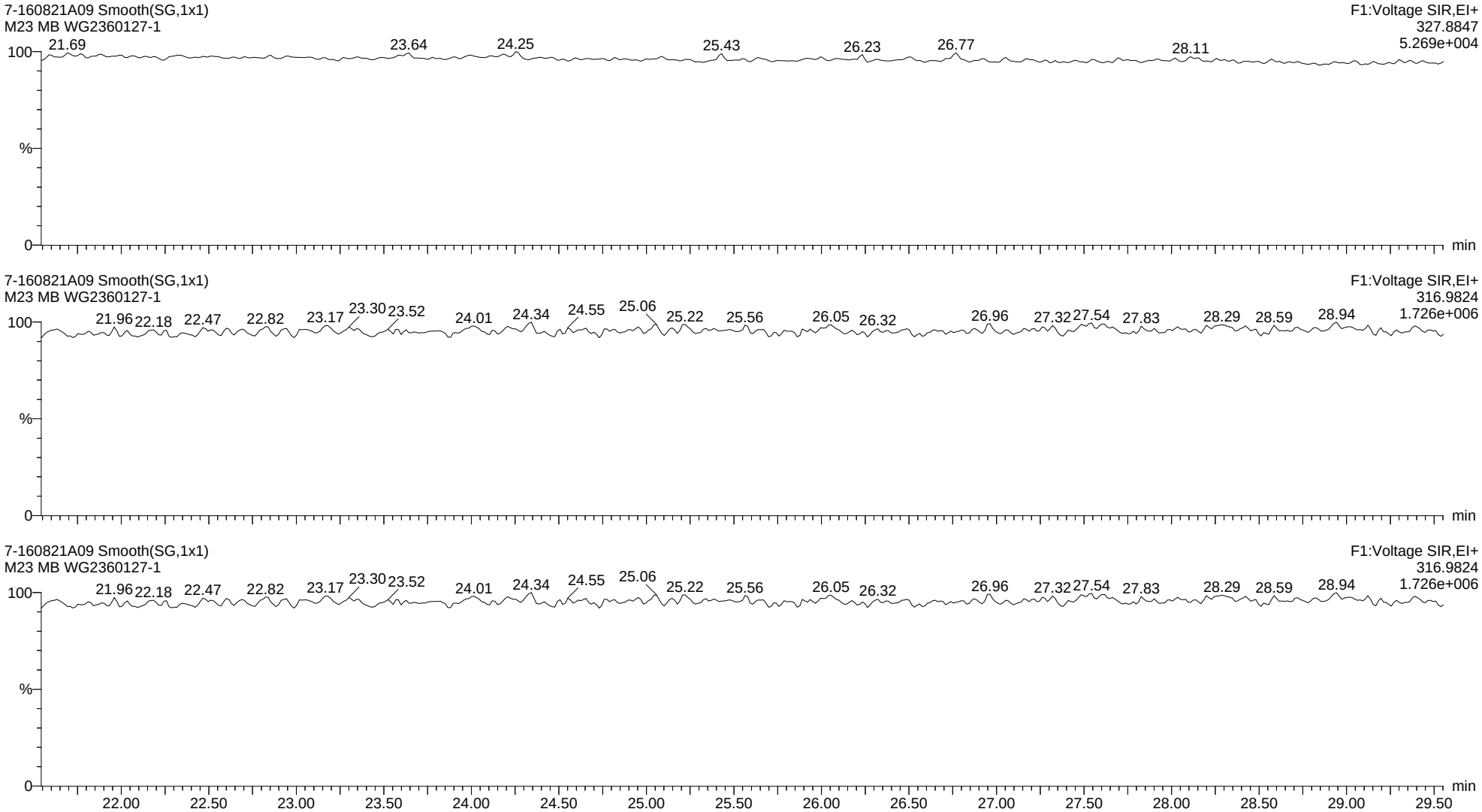

Quantify Sample Report **MassLynx MassLynx V4.1 SCN 901**

Dataset: C:\MassLynx\Dioxin.PRO\Results Files\7-160821A-0822rs.qld

Last Altered: Monday, August 22, 2016 12:53:12 Eastern Daylight Time
Printed: Monday, August 22, 2016 14:27:46 Eastern Daylight Time

Name: 7-160821A09, Date: 21-Aug-2016, Time: 17:13:23, ID: WG2360127-1, Description: M23 MB, Vial: Tray1:22

Total-Pentadioxins

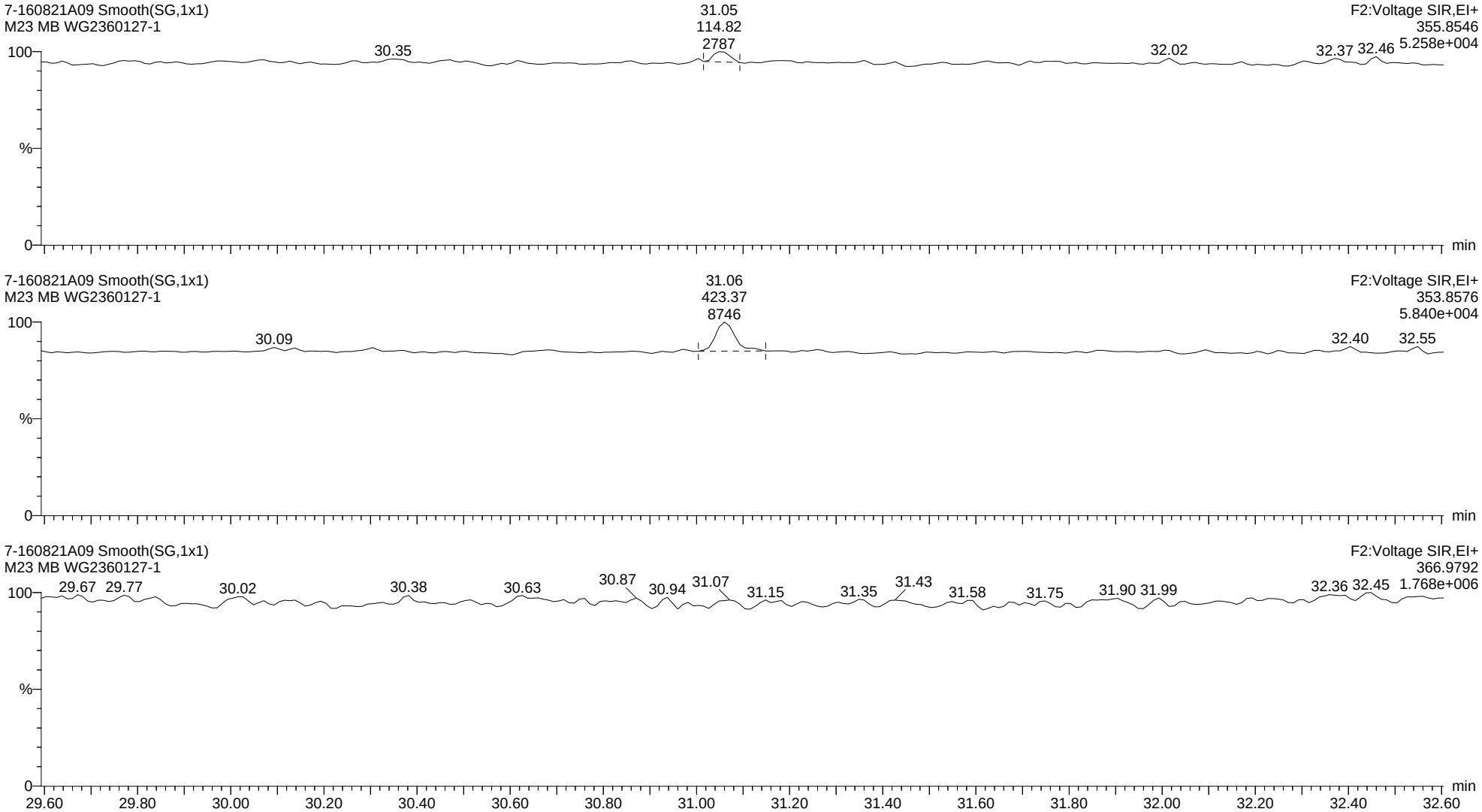

Quantify Sample Report **MassLynx MassLynx V4.1 SCN 901**

Dataset: C:\MassLynx\Dioxin.PRO\Results Files\7-160821A-0822rs.qld

Last Altered: Monday, August 22, 2016 12:53:12 Eastern Daylight Time
Printed: Monday, August 22, 2016 14:27:46 Eastern Daylight Time

Name: 7-160821A09, Date: 21-Aug-2016, Time: 17:13:23, ID: WG2360127-1, Description: M23 MB, Vial: Tray1:22

13C-12378-PeCDD ES

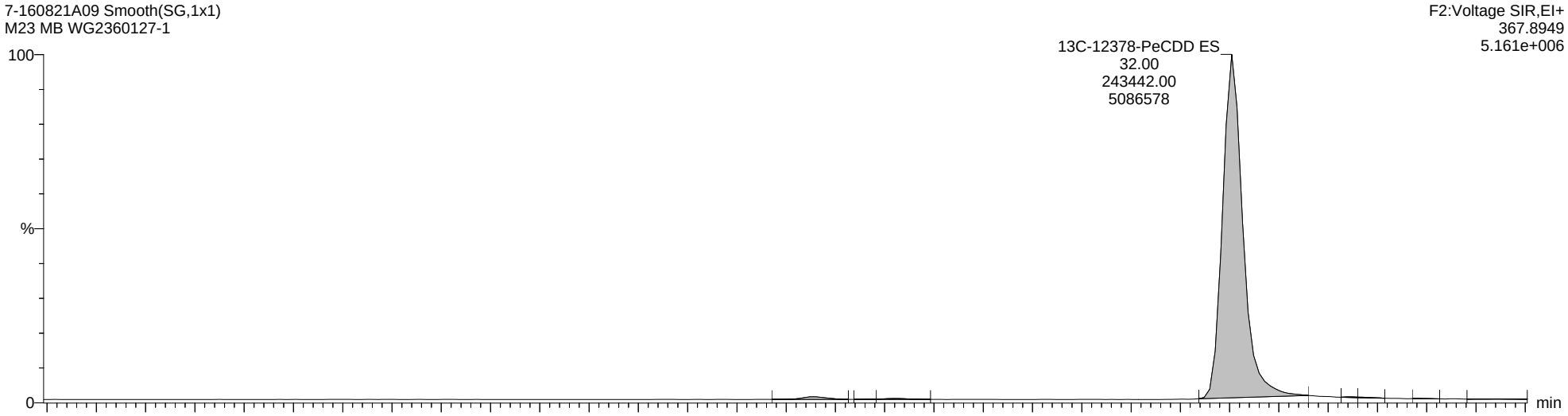

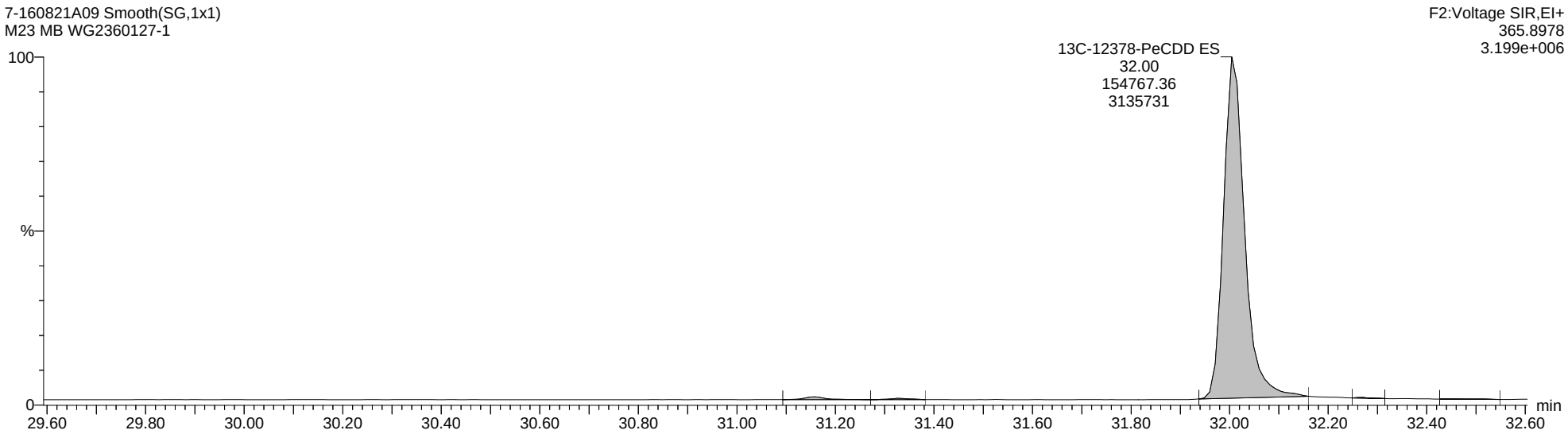

Quantify Sample Report **MassLynx MassLynx V4.1 SCN 901**

Dataset: C:\MassLynx\Dioxin.PRO\Results Files\7-160821A-0822rs.qld

Last Altered: Monday, August 22, 2016 12:53:12 Eastern Daylight Time
Printed: Monday, August 22, 2016 14:27:46 Eastern Daylight Time

Name: 7-160821A09, Date: 21-Aug-2016, Time: 17:13:23, ID: WG2360127-1, Description: M23 MB, Vial: Tray1:22

Total-Hexadioxins

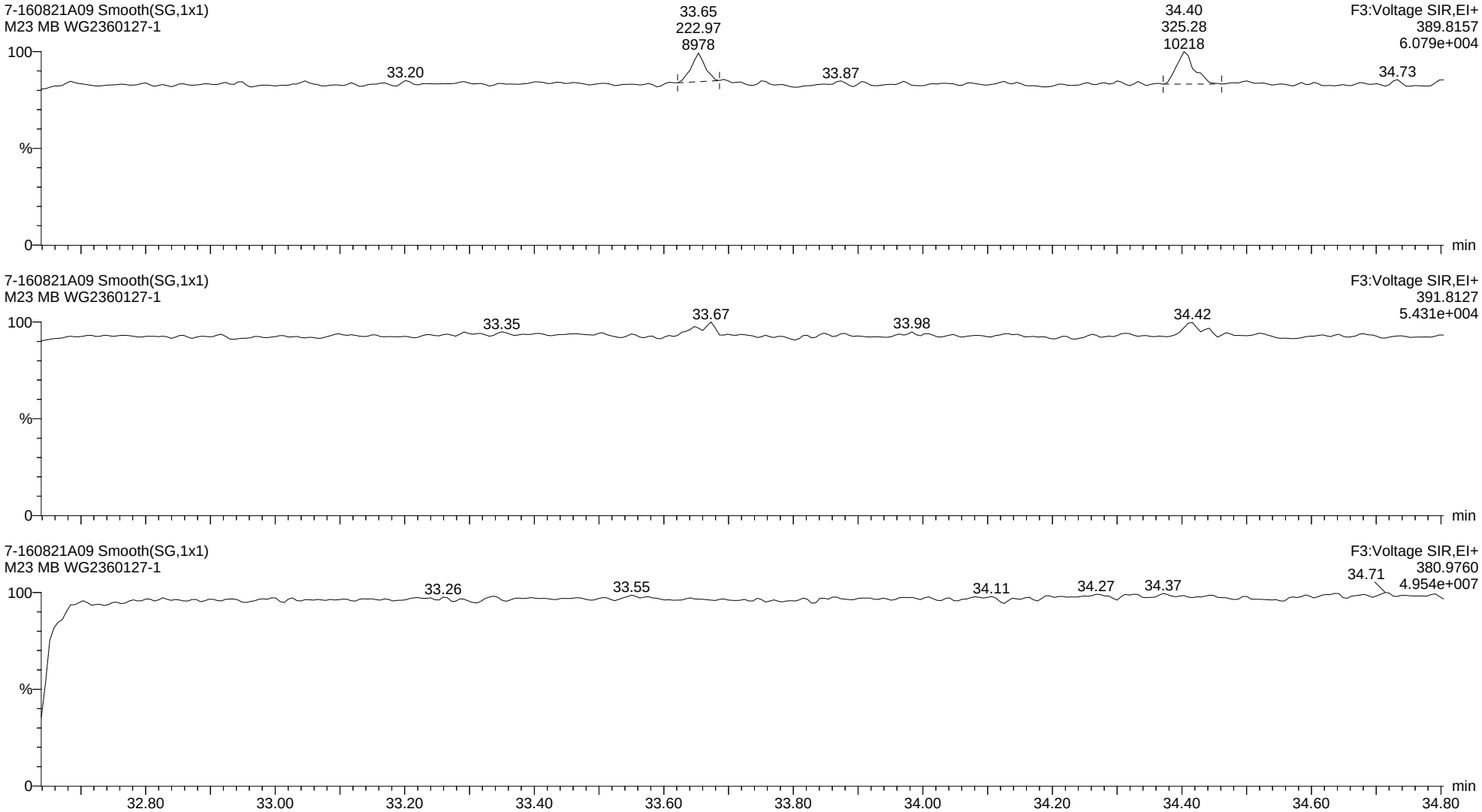

Quantify Sample Report **MassLynx MassLynx V4.1 SCN 901**

Dataset: C:\MassLynx\Dioxin.PRO\Results Files\7-160821A-0822rs.qld

Last Altered: Monday, August 22, 2016 12:53:12 Eastern Daylight Time
Printed: Monday, August 22, 2016 14:27:46 Eastern Daylight Time

Name: 7-160821A09, Date: 21-Aug-2016, Time: 17:13:23, ID: WG2360127-1, Description: M23 MB, Vial: Tray1:22

13C-123678-HxCDD ES

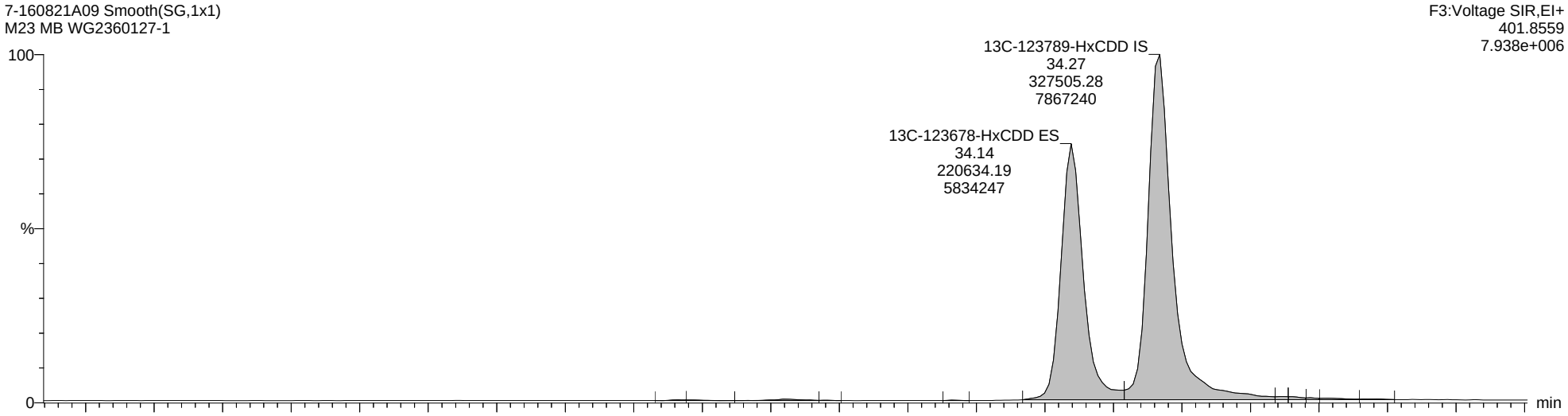

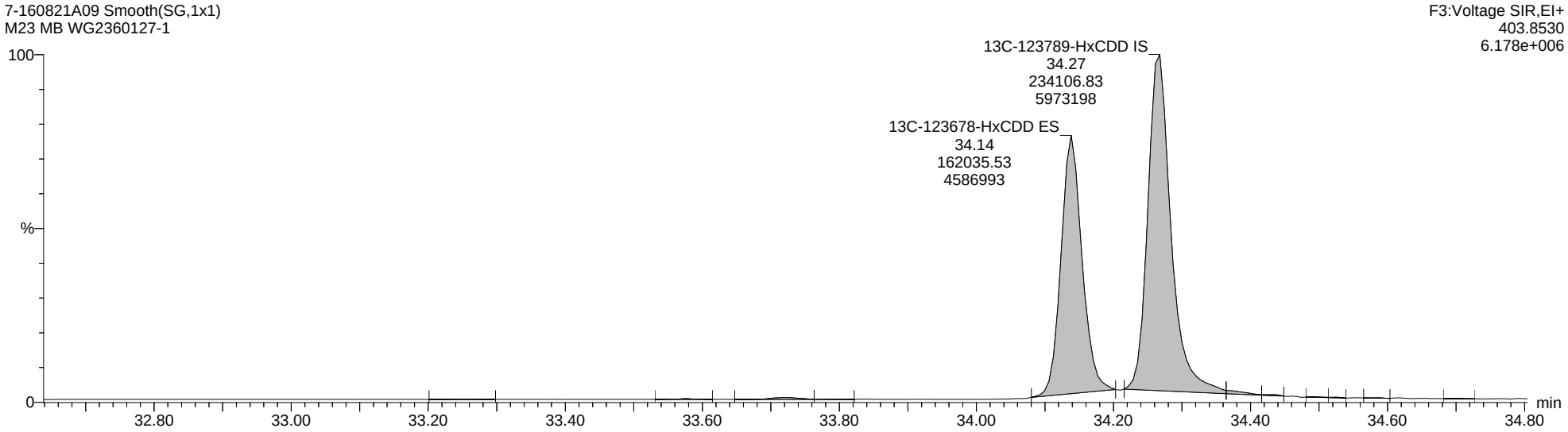

Quantify Sample Report **MassLynx MassLynx V4.1 SCN 901**

Dataset: C:\MassLynx\Dioxin.PRO\Results Files\7-160821A-0822rs.qld

Last Altered: Monday, August 22, 2016 12:53:12 Eastern Daylight Time
Printed: Monday, August 22, 2016 14:27:46 Eastern Daylight Time

Name: 7-160821A09, Date: 21-Aug-2016, Time: 17:13:23, ID: WG2360127-1, Description: M23 MB, Vial: Tray1:22

Total-Heptadioxins

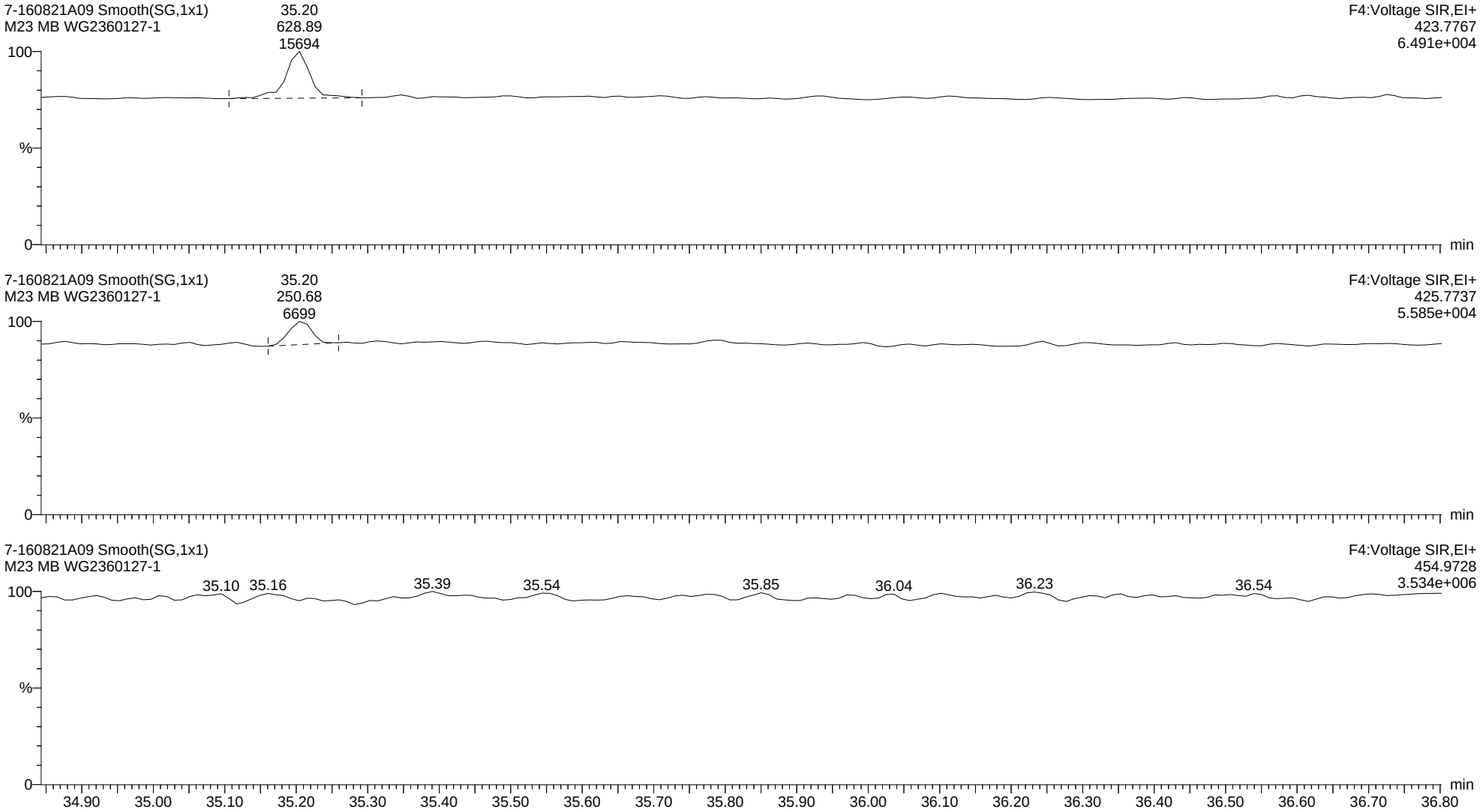

Quantify Sample Report **MassLynx MassLynx V4.1 SCN 901**

Dataset: C:\MassLynx\Dioxin.PRO\Results Files\7-160821A-0822rs.qld

Last Altered: Monday, August 22, 2016 12:53:12 Eastern Daylight Time
Printed: Monday, August 22, 2016 14:27:46 Eastern Daylight Time

Name: 7-160821A09, Date: 21-Aug-2016, Time: 17:13:23, ID: WG2360127-1, Description: M23 MB, Vial: Tray1:22

13C-1234678-HpCDD ES

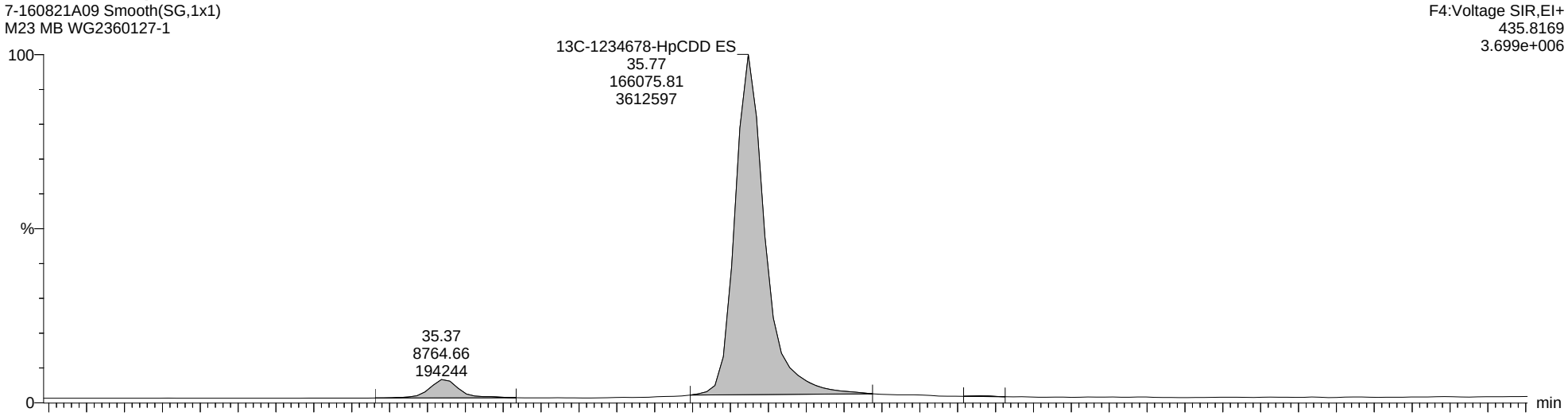

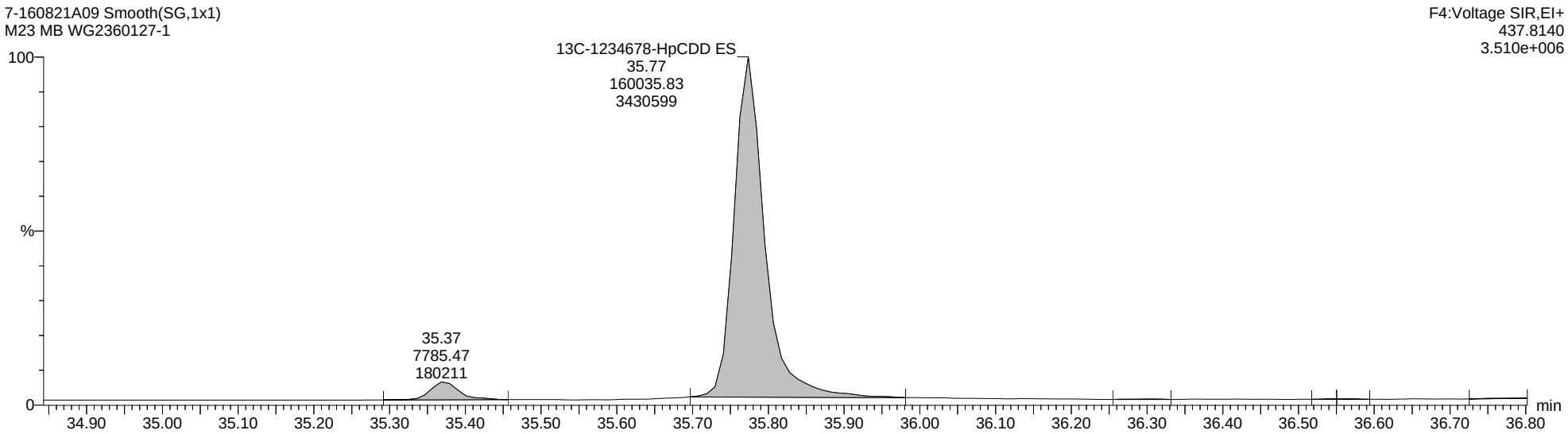

Quantify Sample Report **MassLynx MassLynx V4.1 SCN 901**

Dataset: C:\MassLynx\Dioxin.PRO\Results Files\7-160821A-0822rs.qld

Last Altered: Monday, August 22, 2016 12:53:12 Eastern Daylight Time
Printed: Monday, August 22, 2016 14:27:46 Eastern Daylight Time

Name: 7-160821A09, Date: 21-Aug-2016, Time: 17:13:23, ID: WG2360127-1, Description: M23 MB, Vial: Tray1:22

Total-OCDD

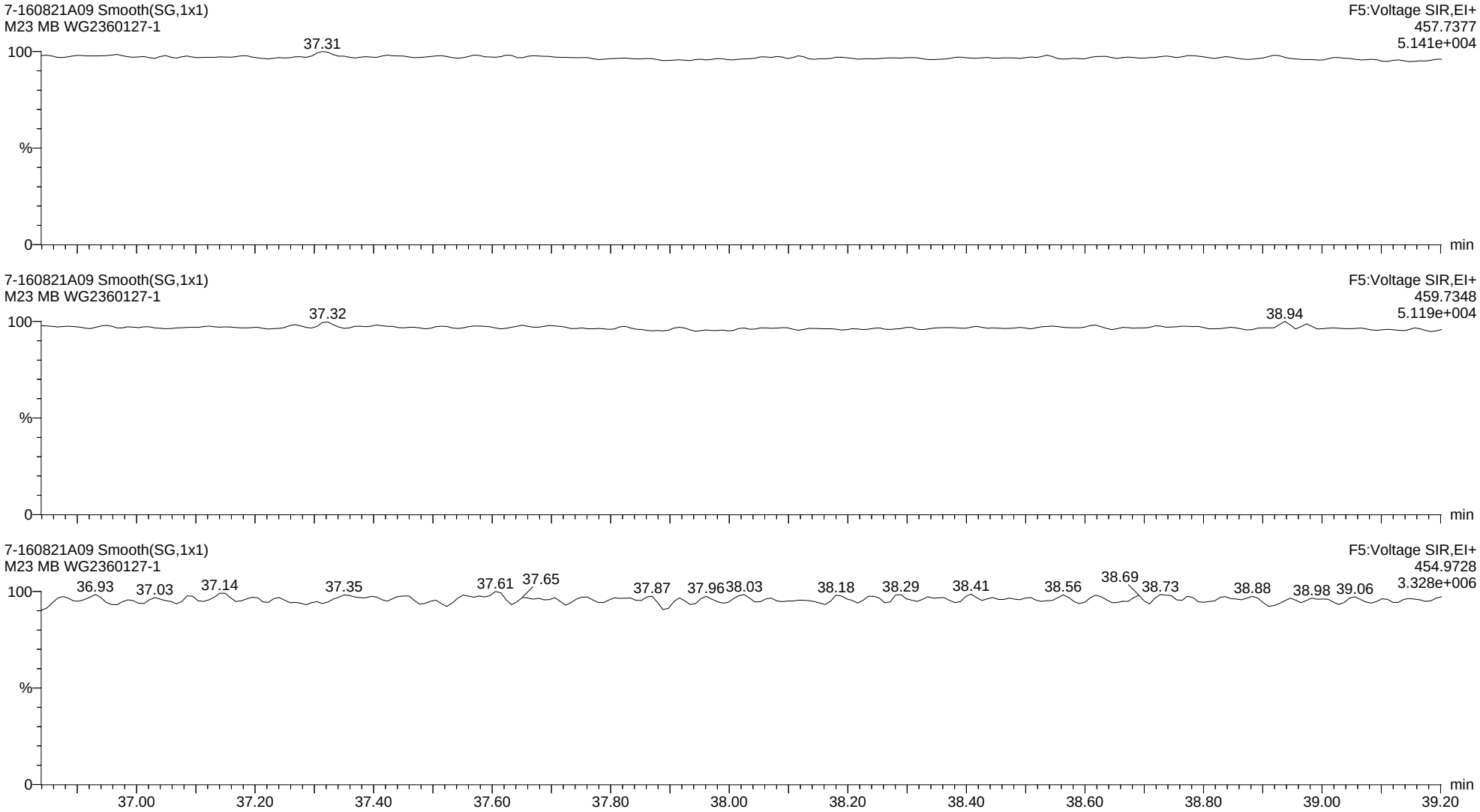

Quantify Sample Report **MassLynx MassLynx V4.1 SCN 901**

Dataset: C:\MassLynx\Dioxin.PRO\Results Files\7-160821A-0822rs.qld

Last Altered: Monday, August 22, 2016 12:53:12 Eastern Daylight Time
Printed: Monday, August 22, 2016 14:27:46 Eastern Daylight Time

Name: 7-160821A09, Date: 21-Aug-2016, Time: 17:13:23, ID: WG2360127-1, Description: M23 MB, Vial: Tray1:22

13C-OCDD ES

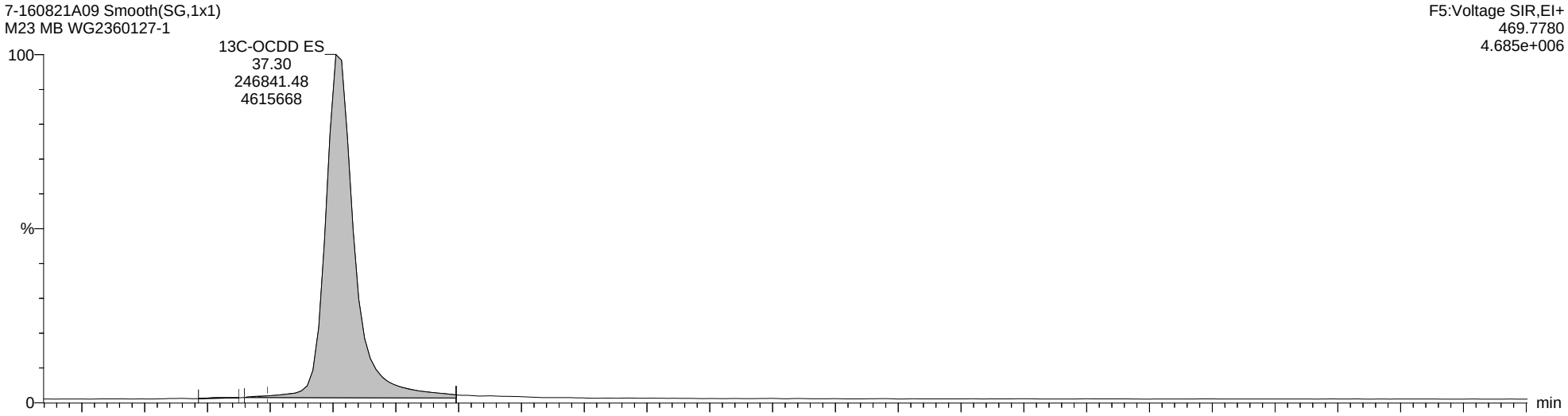

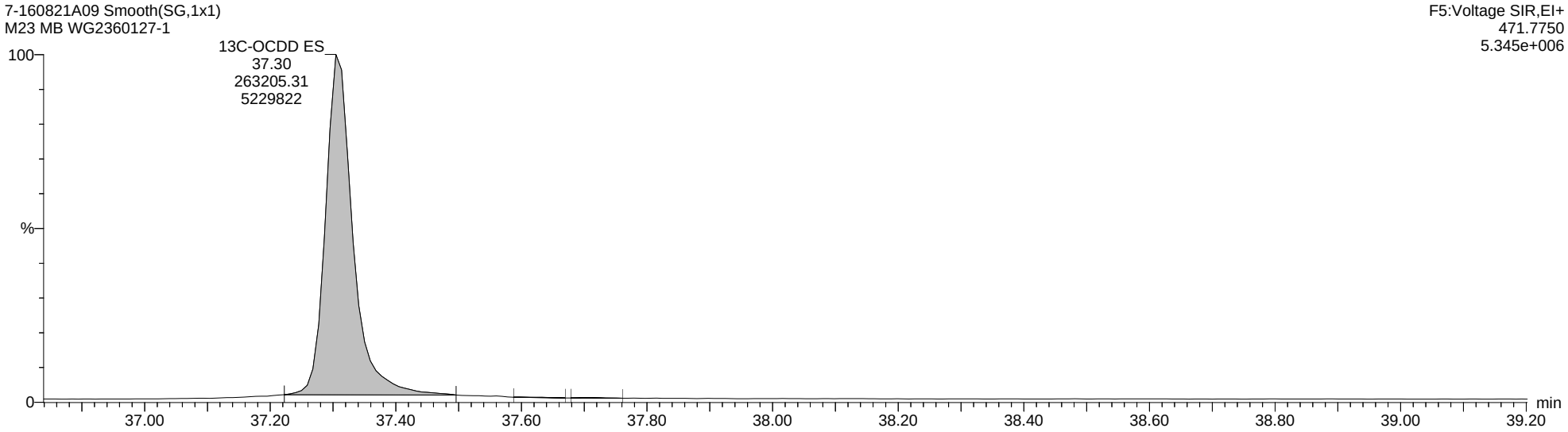

Quantify Sample Report **MassLynx MassLynx V4.1 SCN 901**

Dataset: C:\MassLynx\Dioxin.PRO\Results Files\7-160821A-0822rs.qld

Last Altered: Monday, August 22, 2016 12:53:12 Eastern Daylight Time
Printed: Monday, August 22, 2016 14:27:46 Eastern Daylight Time

Name: 7-160821A09, Date: 21-Aug-2016, Time: 17:13:23, ID: WG2360127-1, Description: M23 MB, Vial: Tray1:22

Total-Tetrafurans

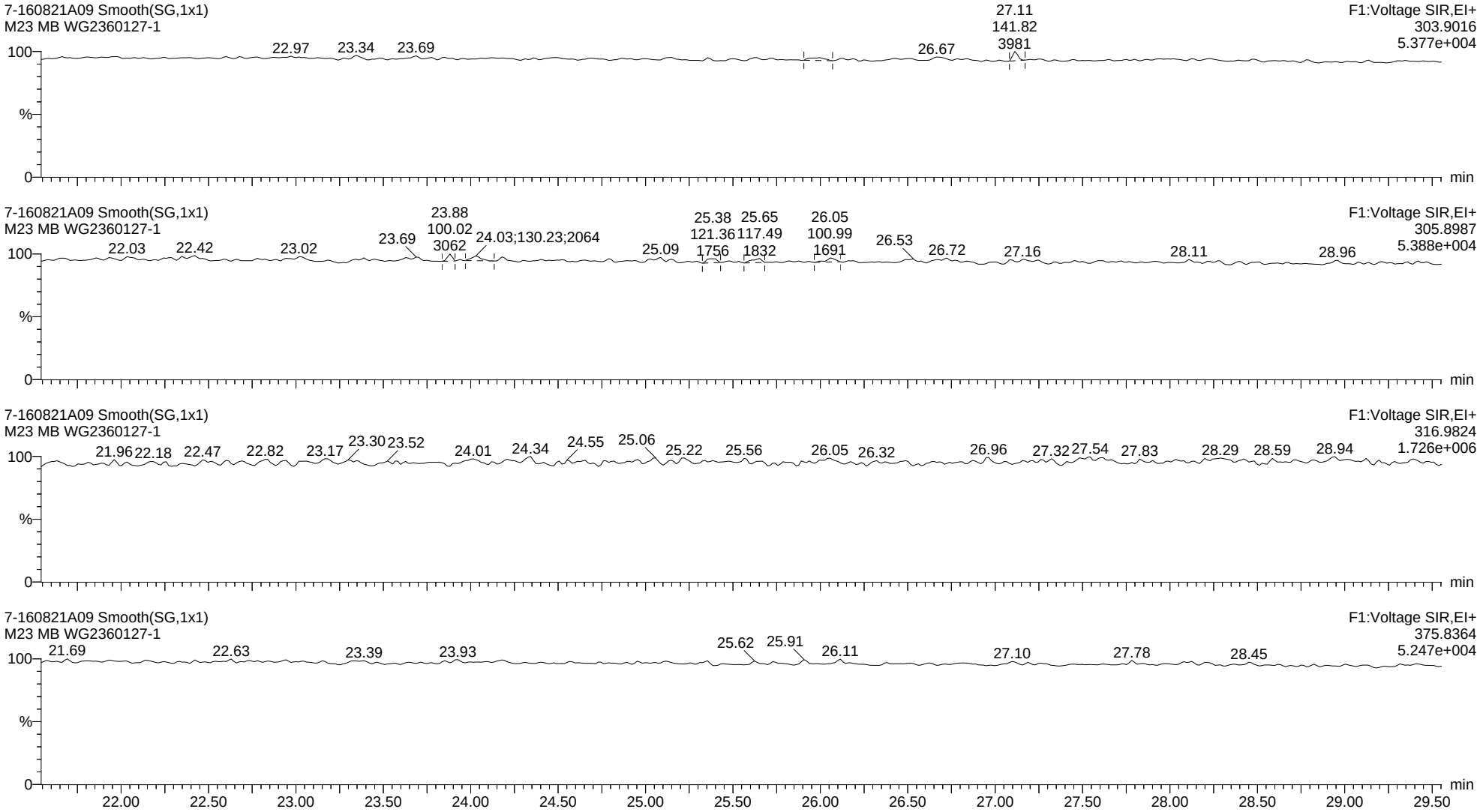

Quantify Sample Report **MassLynx MassLynx V4.1 SCN 901**

Dataset: C:\MassLynx\Dioxin.PRO\Results Files\7-160821A-0822rs.qld

Last Altered: Monday, August 22, 2016 12:53:12 Eastern Daylight Time
Printed: Monday, August 22, 2016 14:27:46 Eastern Daylight Time

Name: 7-160821A09, Date: 21-Aug-2016, Time: 17:13:23, ID: WG2360127-1, Description: M23 MB, Vial: Tray1:22

13C-2378-TCDF ES

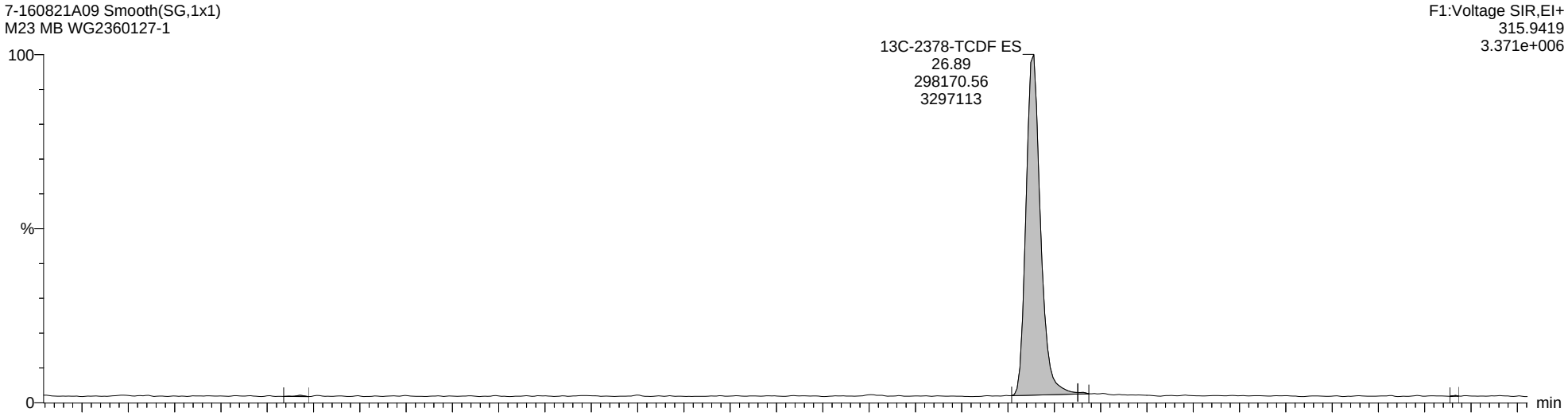

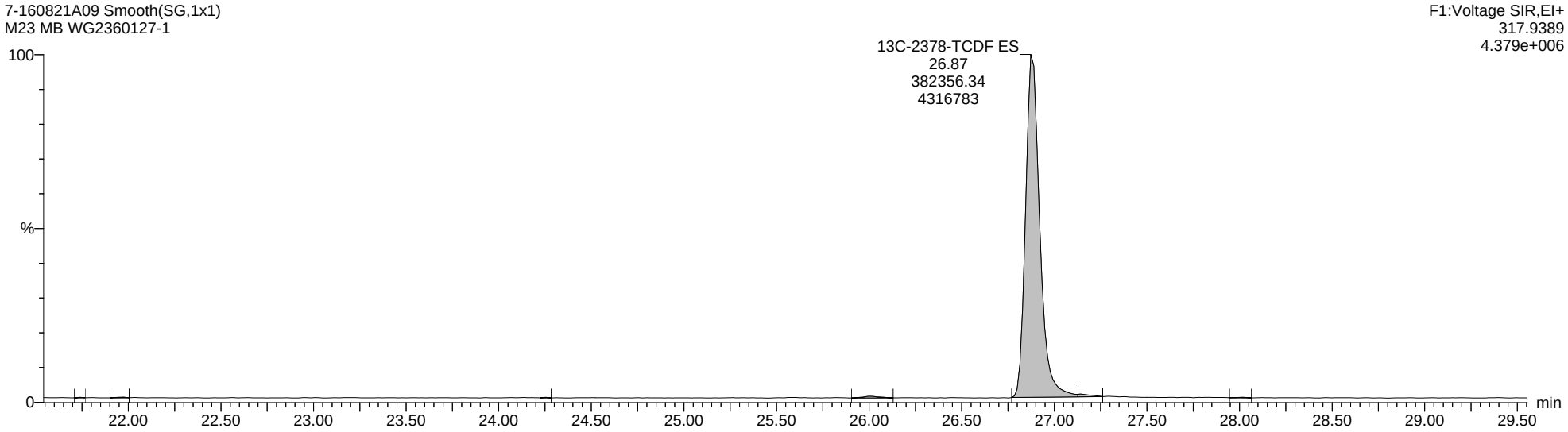

Quantify Sample Report **MassLynx MassLynx V4.1 SCN 901**

Dataset: C:\MassLynx\Dioxin.PRO\Results Files\7-160821A-0822rs.qld

Last Altered: Monday, August 22, 2016 12:53:12 Eastern Daylight Time
Printed: Monday, August 22, 2016 14:27:46 Eastern Daylight Time

Name: 7-160821A09, Date: 21-Aug-2016, Time: 17:13:23, ID: WG2360127-1, Description: M23 MB, Vial: Tray1:22

Total-PeCDF-F1

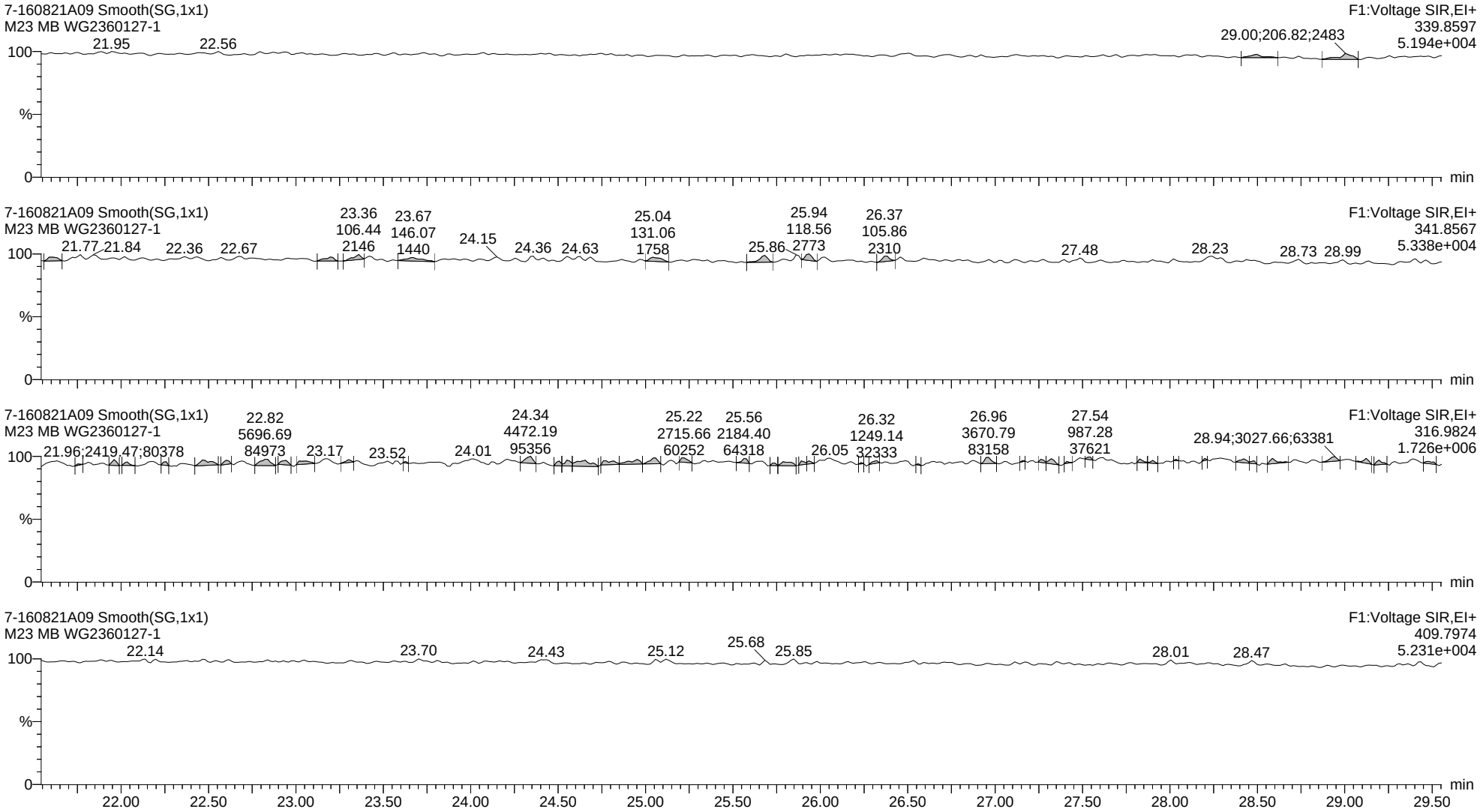

Quantify Sample Report **MassLynx MassLynx V4.1 SCN 901**

Dataset: C:\MassLynx\Dioxin.PRO\Results Files\7-160821A-0822rs.qld

Last Altered: Monday, August 22, 2016 12:53:12 Eastern Daylight Time
Printed: Monday, August 22, 2016 14:27:46 Eastern Daylight Time

Name: 7-160821A09, Date: 21-Aug-2016, Time: 17:13:23, ID: WG2360127-1, Description: M23 MB, Vial: Tray1:22

Total-Pentafurans

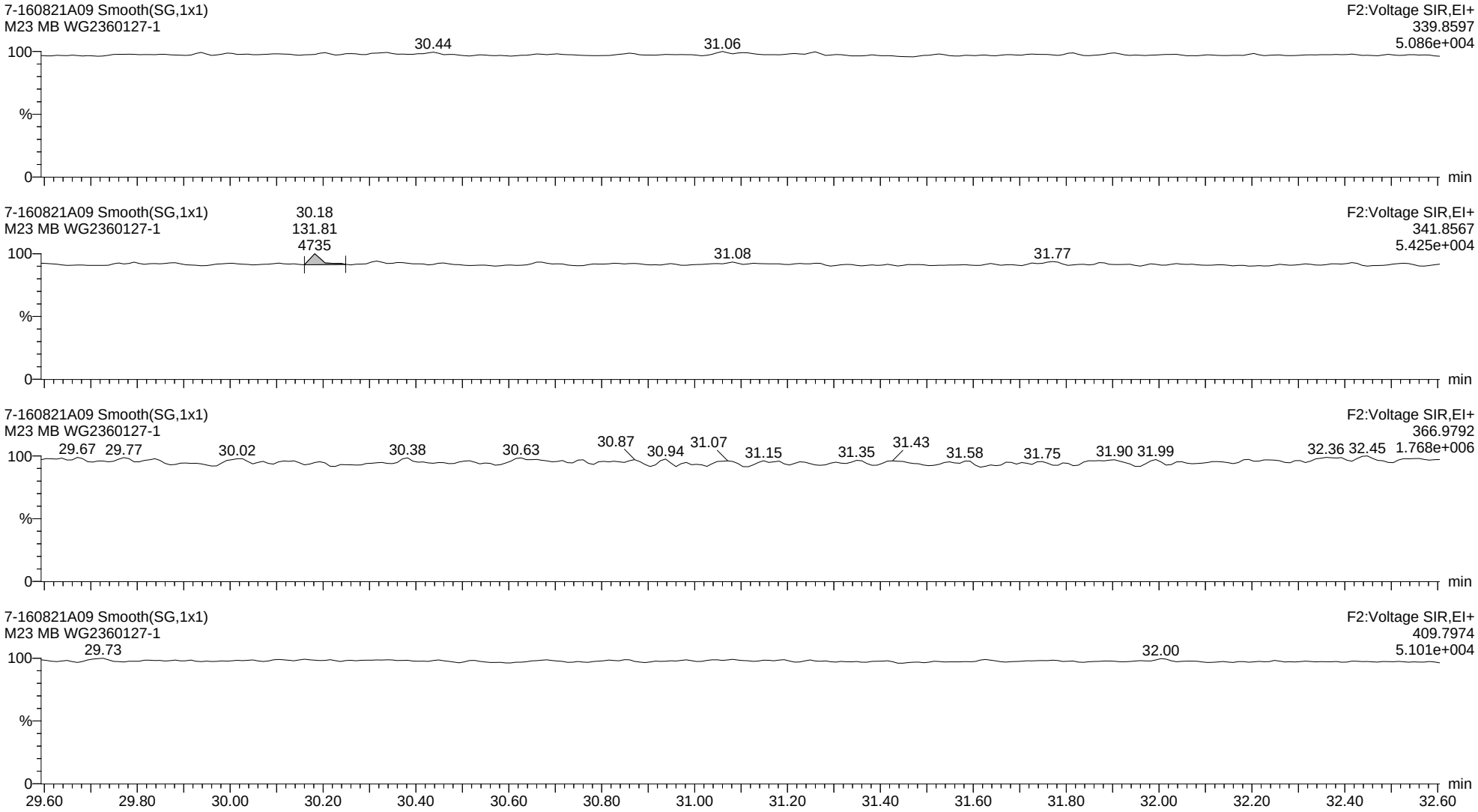

Quantify Sample Report **MassLynx MassLynx V4.1 SCN 901**

Dataset: C:\MassLynx\Dioxin.PRO\Results Files\7-160821A-0822rs.qld

Last Altered: Monday, August 22, 2016 12:53:12 Eastern Daylight Time
Printed: Monday, August 22, 2016 14:27:46 Eastern Daylight Time

Name: 7-160821A09, Date: 21-Aug-2016, Time: 17:13:23, ID: WG2360127-1, Description: M23 MB, Vial: Tray1:22

13C-12378-PeCDF ES

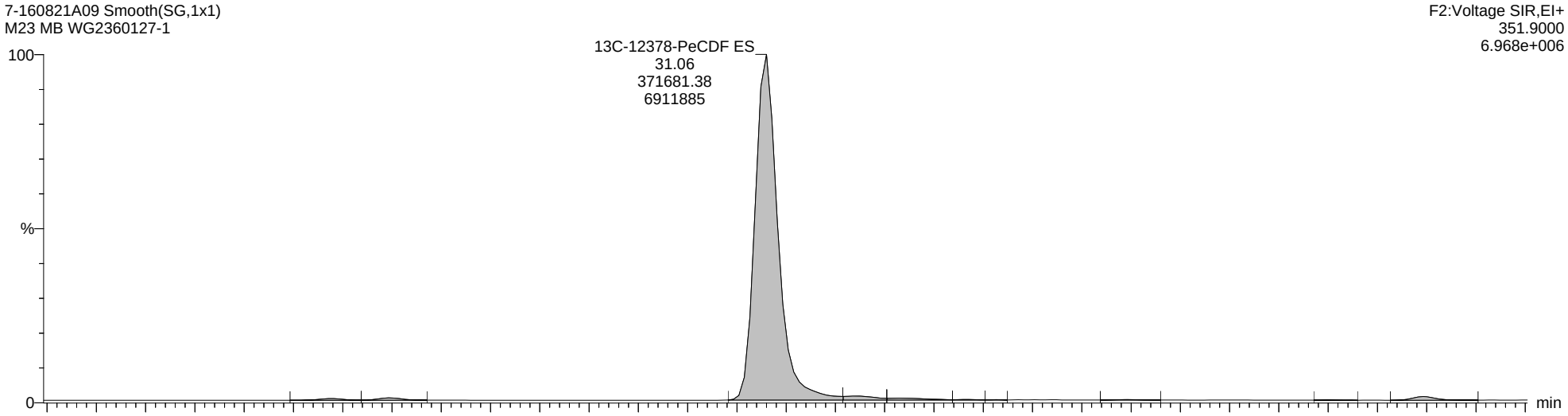

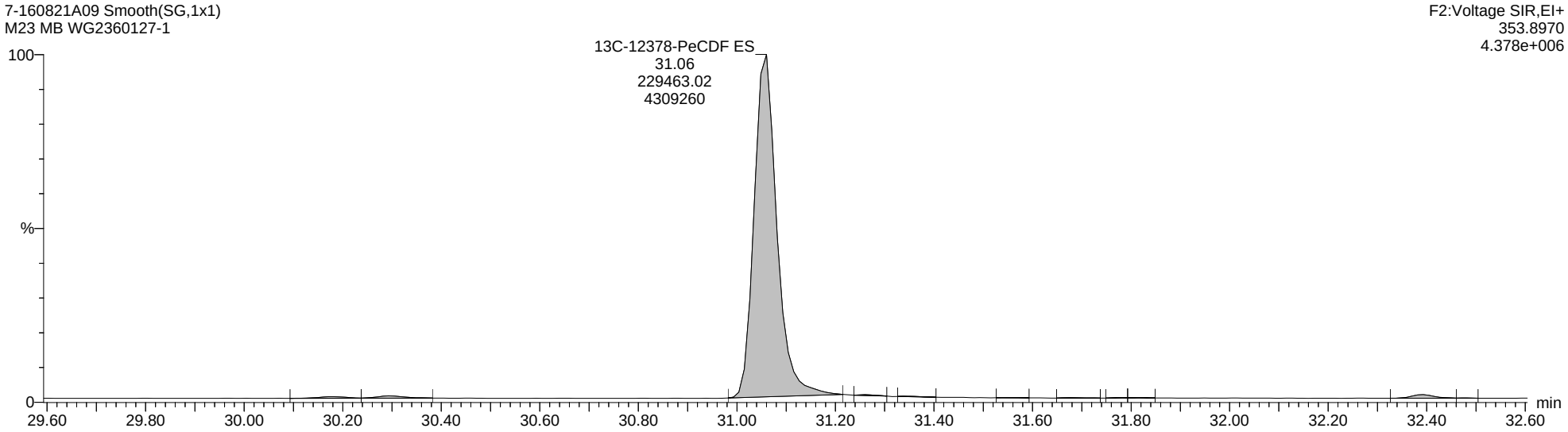

Quantify Sample Report **MassLynx MassLynx V4.1 SCN 901**

Dataset: C:\MassLynx\Dioxin.PRO\Results Files\7-160821A-0822rs.qld

Last Altered: Monday, August 22, 2016 12:53:12 Eastern Daylight Time
Printed: Monday, August 22, 2016 14:27:46 Eastern Daylight Time

Name: 7-160821A09, Date: 21-Aug-2016, Time: 17:13:23, ID: WG2360127-1, Description: M23 MB, Vial: Tray1:22

Total-Hexafurans

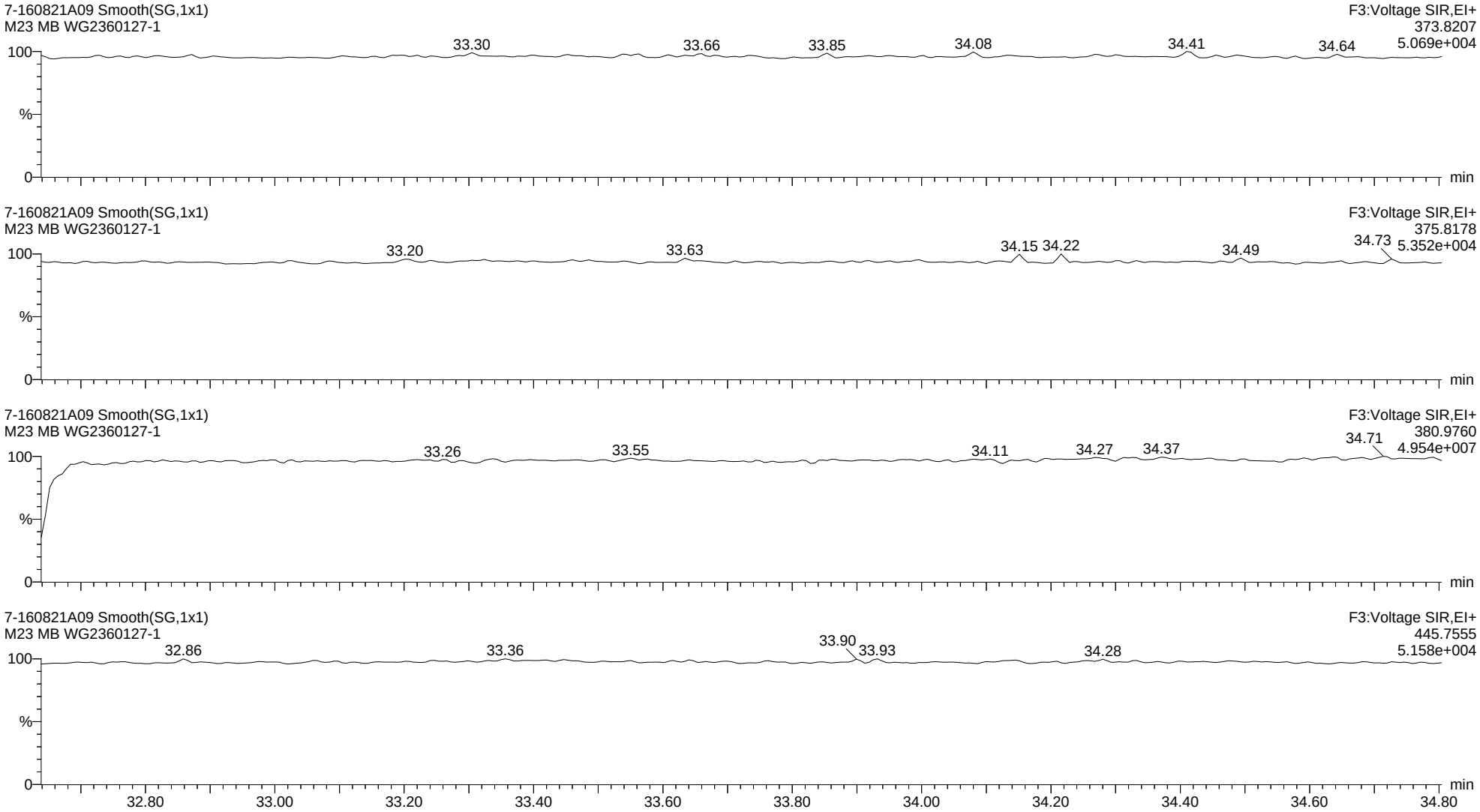

Quantify Sample Report **MassLynx MassLynx V4.1 SCN 901**

Dataset: C:\MassLynx\Dioxin.PRO\Results Files\7-160821A-0822rs.qld

Last Altered: Monday, August 22, 2016 12:53:12 Eastern Daylight Time
Printed: Monday, August 22, 2016 14:27:46 Eastern Daylight Time

Name: 7-160821A09, Date: 21-Aug-2016, Time: 17:13:23, ID: WG2360127-1, Description: M23 MB, Vial: Tray1:22

13C-123678-HxCDF ES

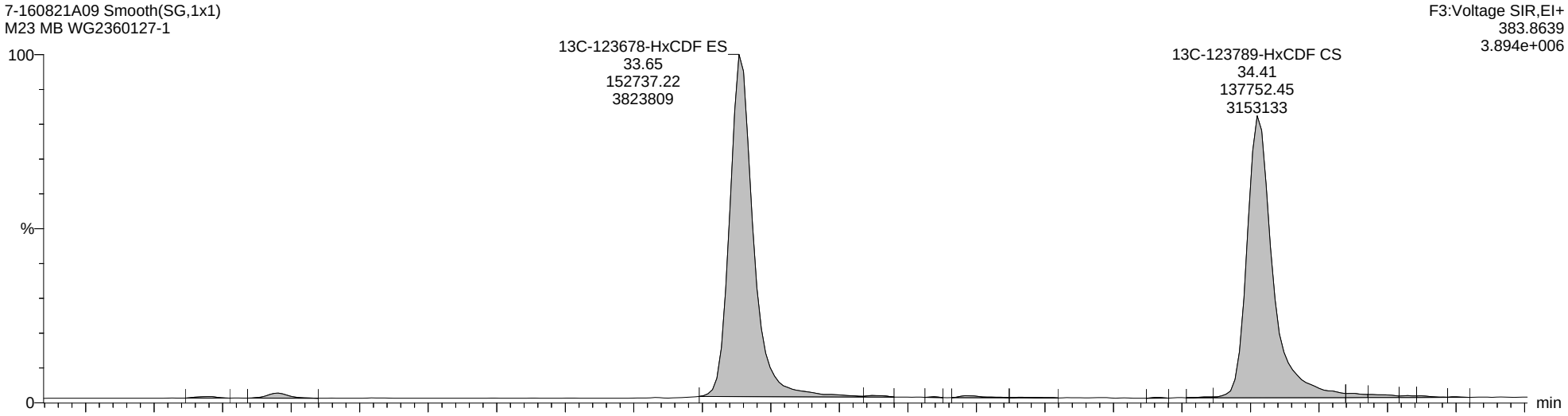

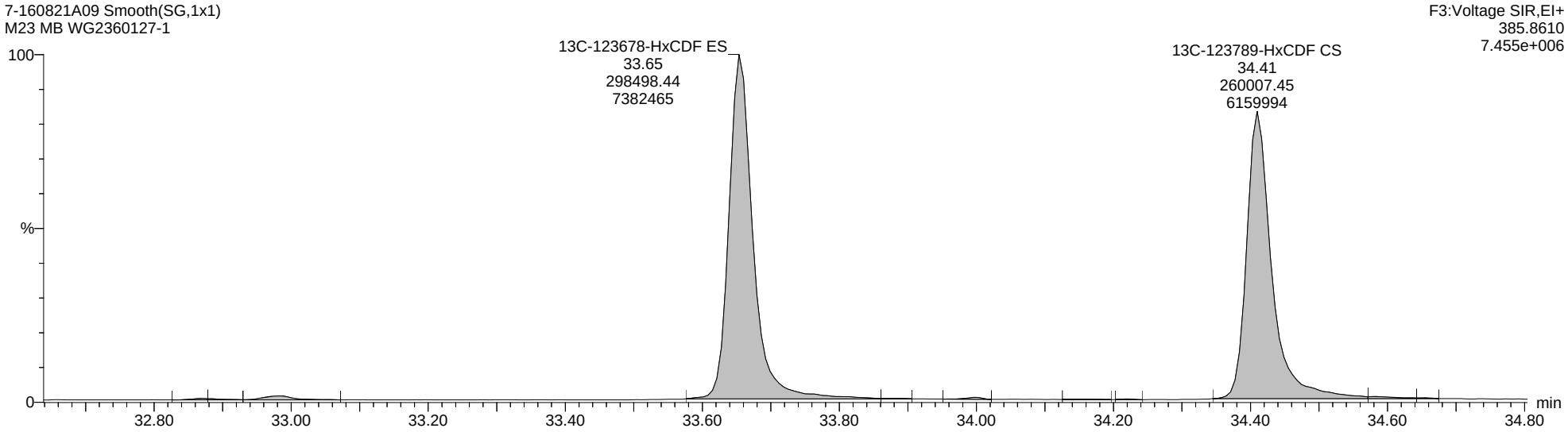

Quantify Sample Report **MassLynx MassLynx V4.1 SCN 901**

Dataset: C:\MassLynx\Dioxin.PRO\Results Files\7-160821A-0822rs.qld

Last Altered: Monday, August 22, 2016 12:53:12 Eastern Daylight Time
Printed: Monday, August 22, 2016 14:27:46 Eastern Daylight Time

Name: 7-160821A09, Date: 21-Aug-2016, Time: 17:13:23, ID: WG2360127-1, Description: M23 MB, Vial: Tray1:22

Total-Heptafurans

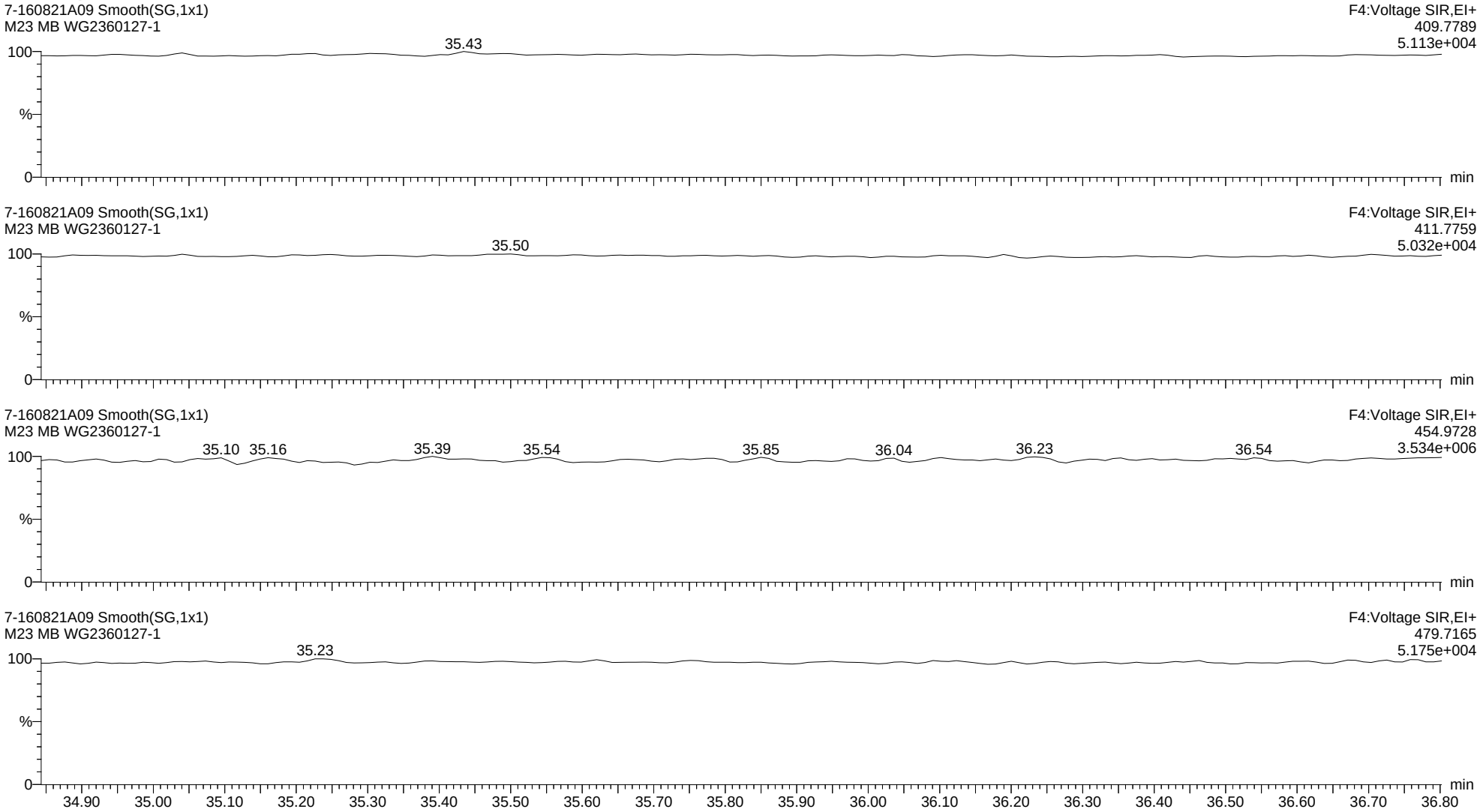

Quantify Sample Report **MassLynx MassLynx V4.1 SCN 901**

Dataset: C:\MassLynx\Dioxin.PRO\Results Files\7-160821A-0822rs.qld

Last Altered: Monday, August 22, 2016 12:53:12 Eastern Daylight Time
Printed: Monday, August 22, 2016 14:27:46 Eastern Daylight Time

Name: 7-160821A09, Date: 21-Aug-2016, Time: 17:13:23, ID: WG2360127-1, Description: M23 MB, Vial: Tray1:22

13C-1234678-HpCDF ES

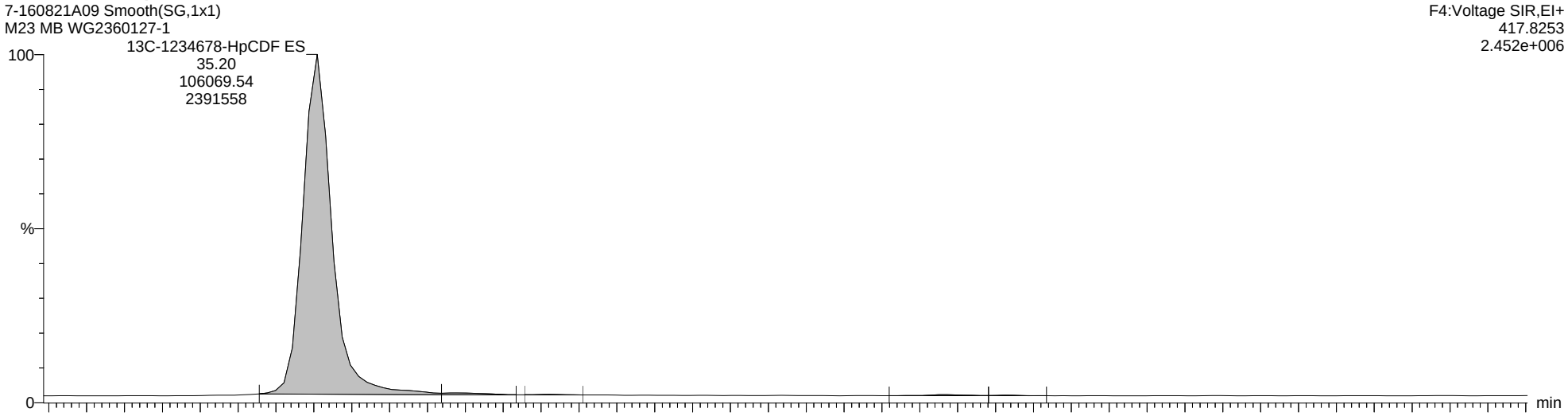

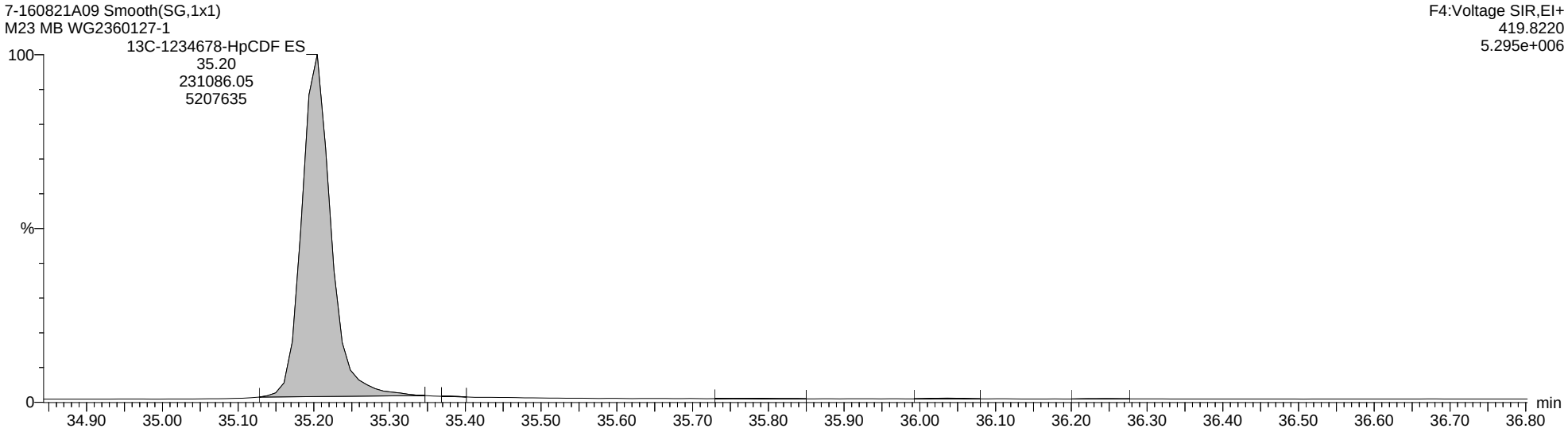

Quantify Sample Report **MassLynx MassLynx V4.1 SCN 901**

Dataset: C:\MassLynx\Dioxin.PRO\Results Files\7-160821A-0822rs.qld

Last Altered: Monday, August 22, 2016 12:53:12 Eastern Daylight Time
Printed: Monday, August 22, 2016 14:27:46 Eastern Daylight Time

Name: 7-160821A09, Date: 21-Aug-2016, Time: 17:13:23, ID: WG2360127-1, Description: M23 MB, Vial: Tray1:22

Totals-OCDF

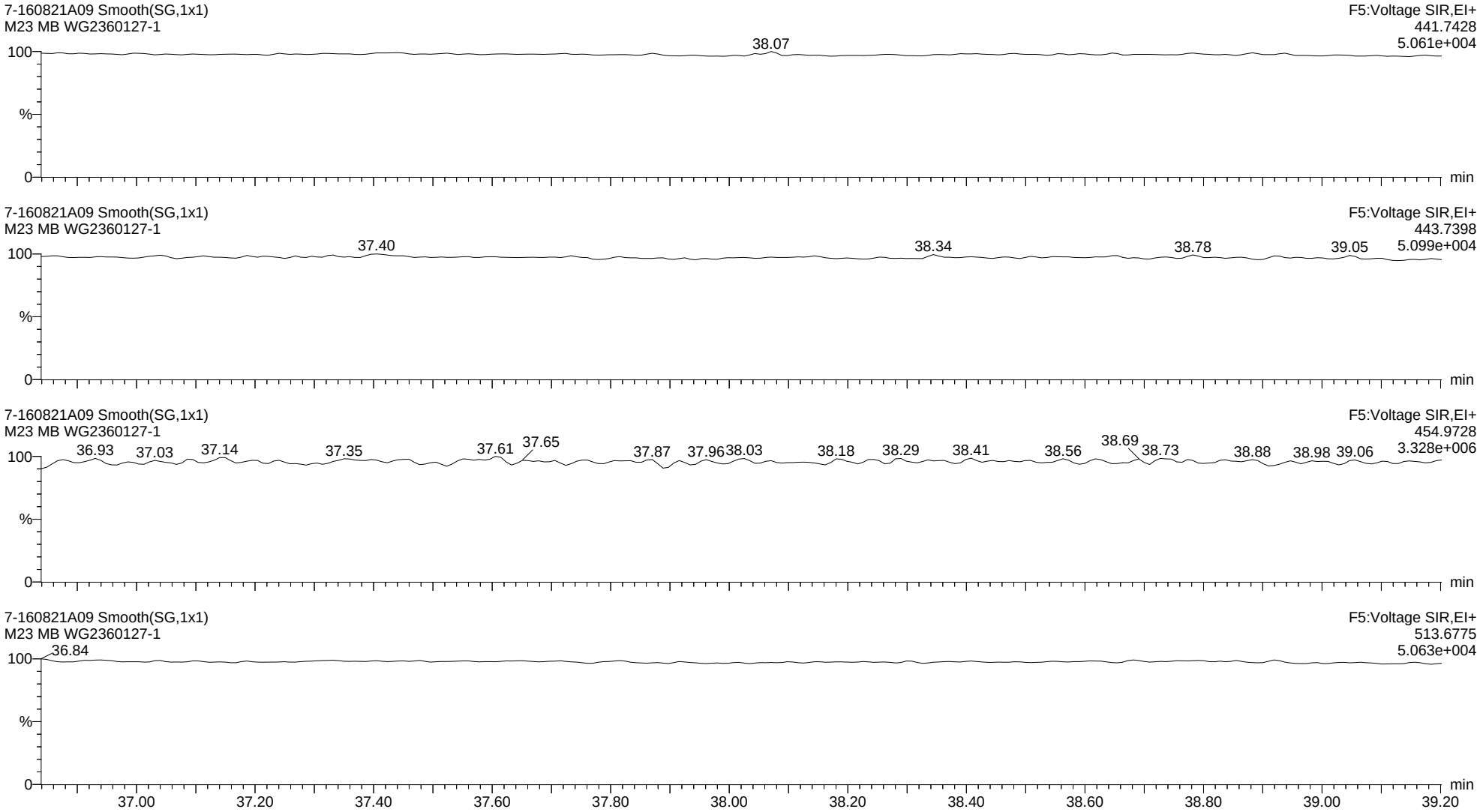

Quantify Sample Report **MassLynx MassLynx V4.1 SCN 901**

Dataset: C:\MassLynx\Dioxin.PRO\Results Files\7-160821A-0822rs.qld

Last Altered: Monday, August 22, 2016 12:53:12 Eastern Daylight Time
Printed: Monday, August 22, 2016 14:27:46 Eastern Daylight Time

Name: 7-160821A10, Date: 21-Aug-2016, Time: 17:55:18, ID: WG2360127-5, Description: M23 MB, Vial: Tray1:23

2378-TCDD

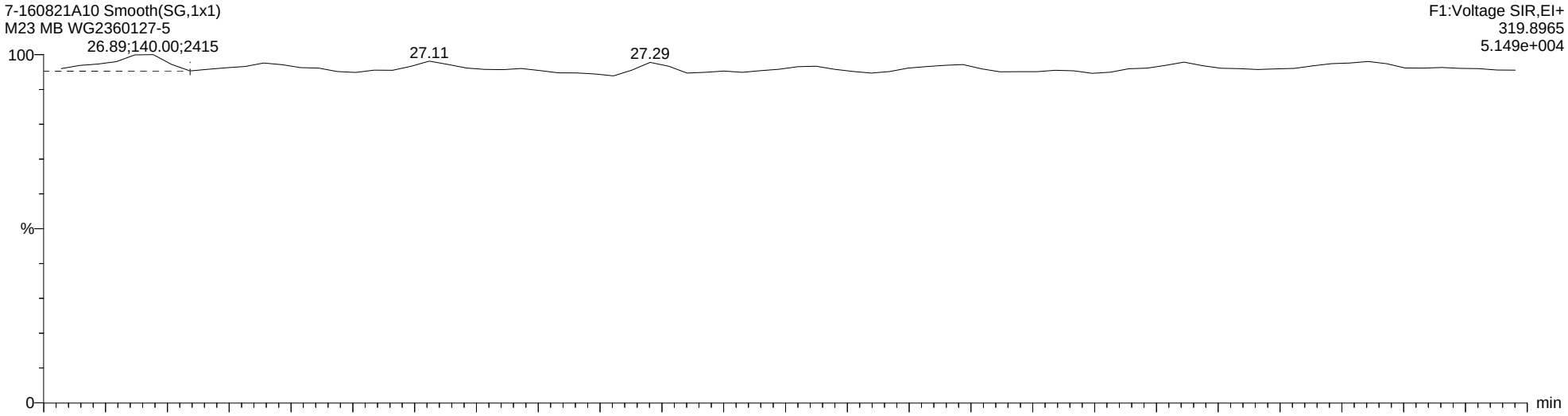

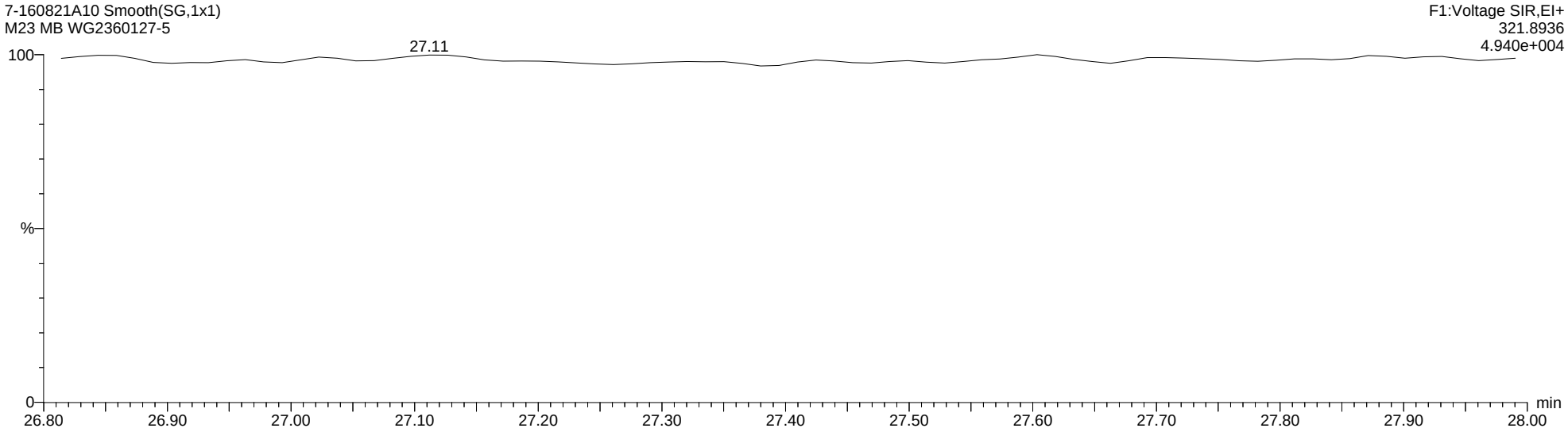

Quantify Sample Report **MassLynx MassLynx V4.1 SCN 901**

Dataset: C:\MassLynx\Dioxin.PRO\Results Files\7-160821A-0822rs.qld

Last Altered: Monday, August 22, 2016 12:53:12 Eastern Daylight Time
Printed: Monday, August 22, 2016 14:27:46 Eastern Daylight Time

Name: 7-160821A10, Date: 21-Aug-2016, Time: 17:55:18, ID: WG2360127-5, Description: M23 MB, Vial: Tray1:23

Total-Tetradioxins

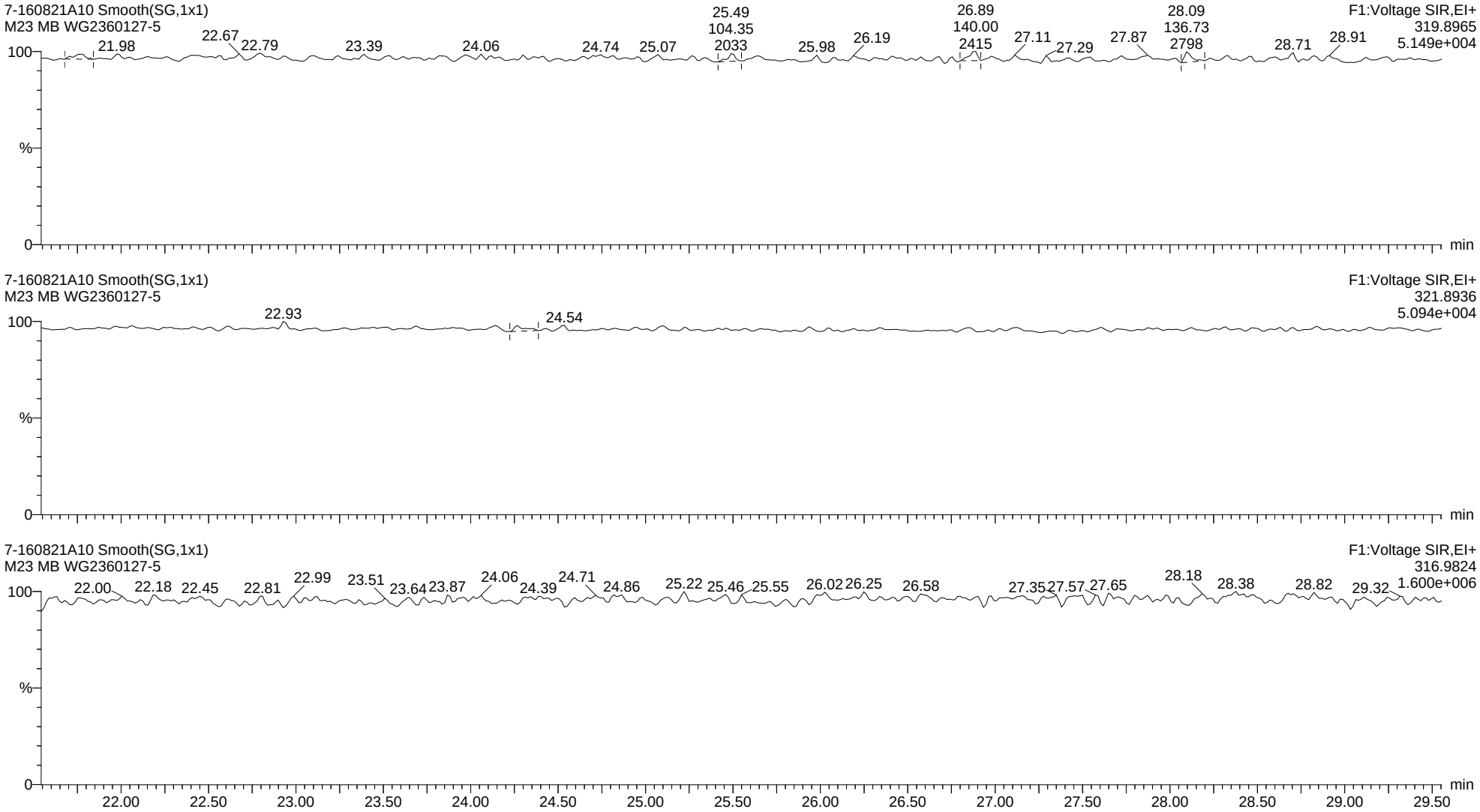

Quantify Sample Report **MassLynx MassLynx V4.1 SCN 901**

Dataset: C:\MassLynx\Dioxin.PRO\Results Files\7-160821A-0822rs.qld

Last Altered: Monday, August 22, 2016 12:53:12 Eastern Daylight Time
Printed: Monday, August 22, 2016 14:27:46 Eastern Daylight Time

Name: 7-160821A10, Date: 21-Aug-2016, Time: 17:55:18, ID: WG2360127-5, Description: M23 MB, Vial: Tray1:23

13C-2378-TCDD ES

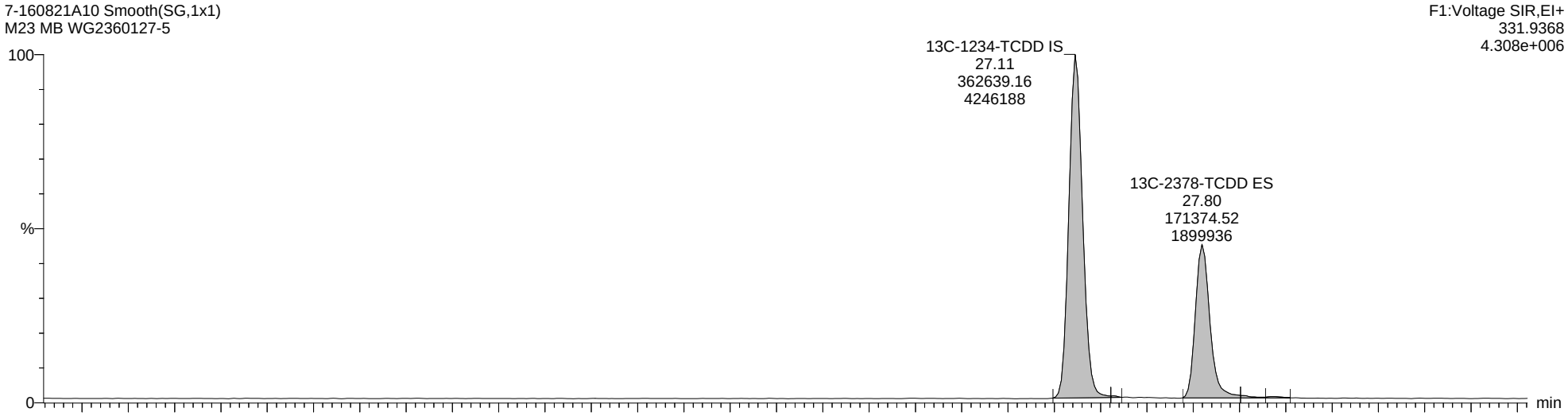

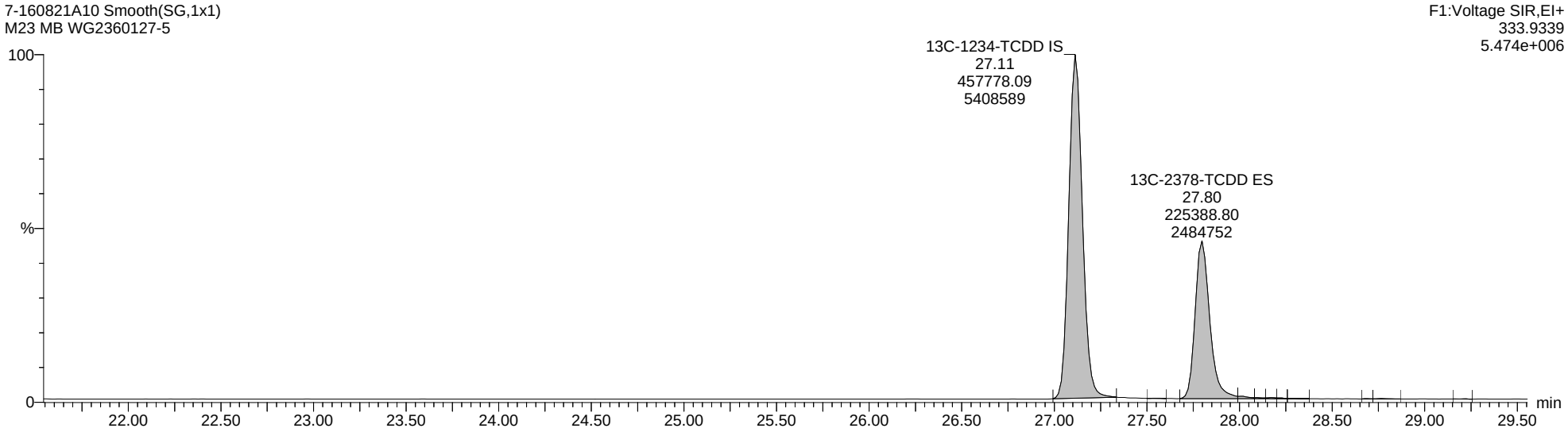

Quantify Sample Report **MassLynx MassLynx V4.1 SCN 901**

Dataset: C:\MassLynx\Dioxin.PRO\Results Files\7-160821A-0822rs.qld

Last Altered: Monday, August 22, 2016 12:53:12 Eastern Daylight Time
Printed: Monday, August 22, 2016 14:27:46 Eastern Daylight Time

Name: 7-160821A10, Date: 21-Aug-2016, Time: 17:55:18, ID: WG2360127-5, Description: M23 MB, Vial: Tray1:23

Totals-37Cl-2378-TCDD

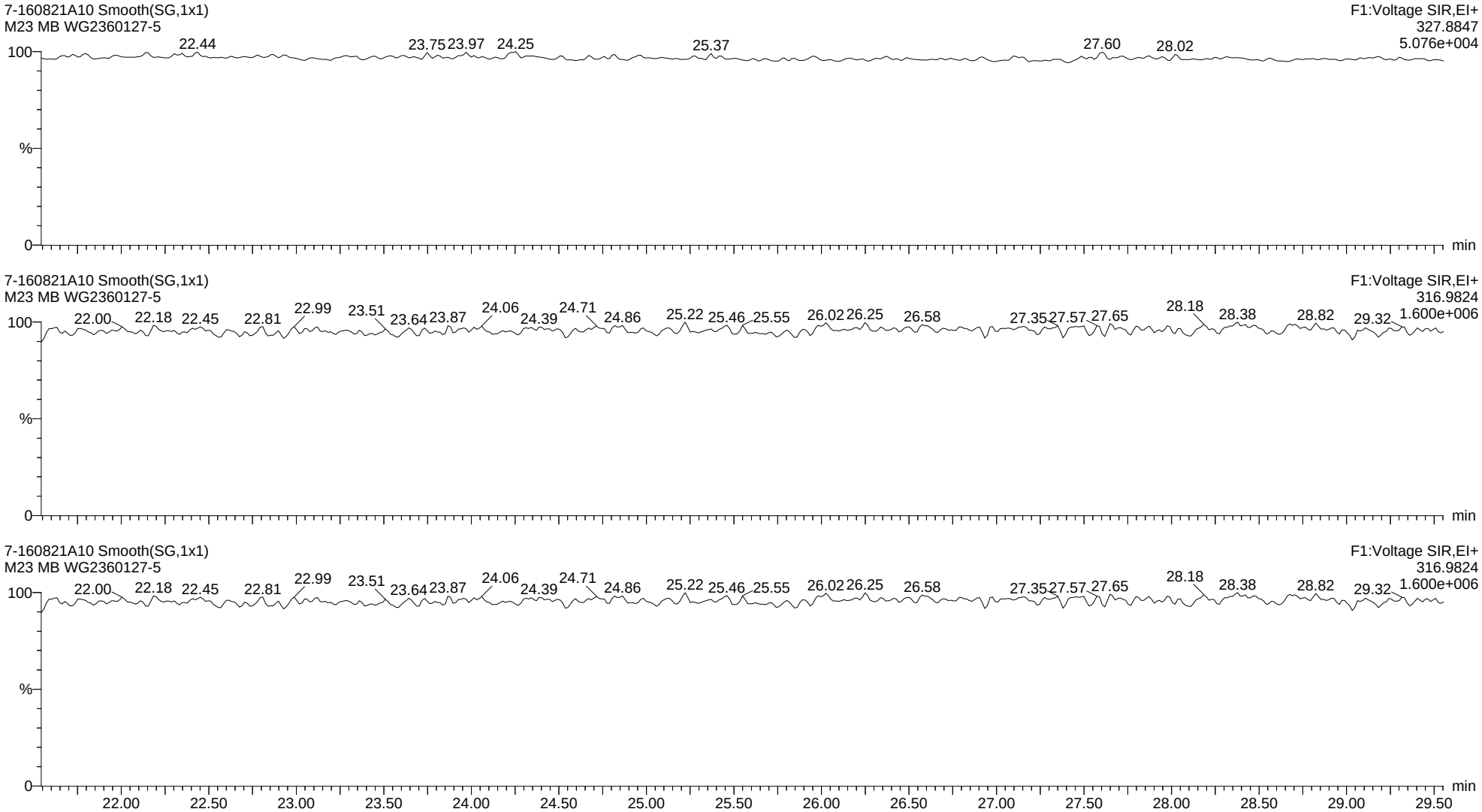

Quantify Sample Report **MassLynx MassLynx V4.1 SCN 901**

Dataset: C:\MassLynx\Dioxin.PRO\Results Files\7-160821A-0822rs.qld

Last Altered: Monday, August 22, 2016 12:53:12 Eastern Daylight Time
Printed: Monday, August 22, 2016 14:27:46 Eastern Daylight Time

Name: 7-160821A10, Date: 21-Aug-2016, Time: 17:55:18, ID: WG2360127-5, Description: M23 MB, Vial: Tray1:23

Total-Pentadioxins

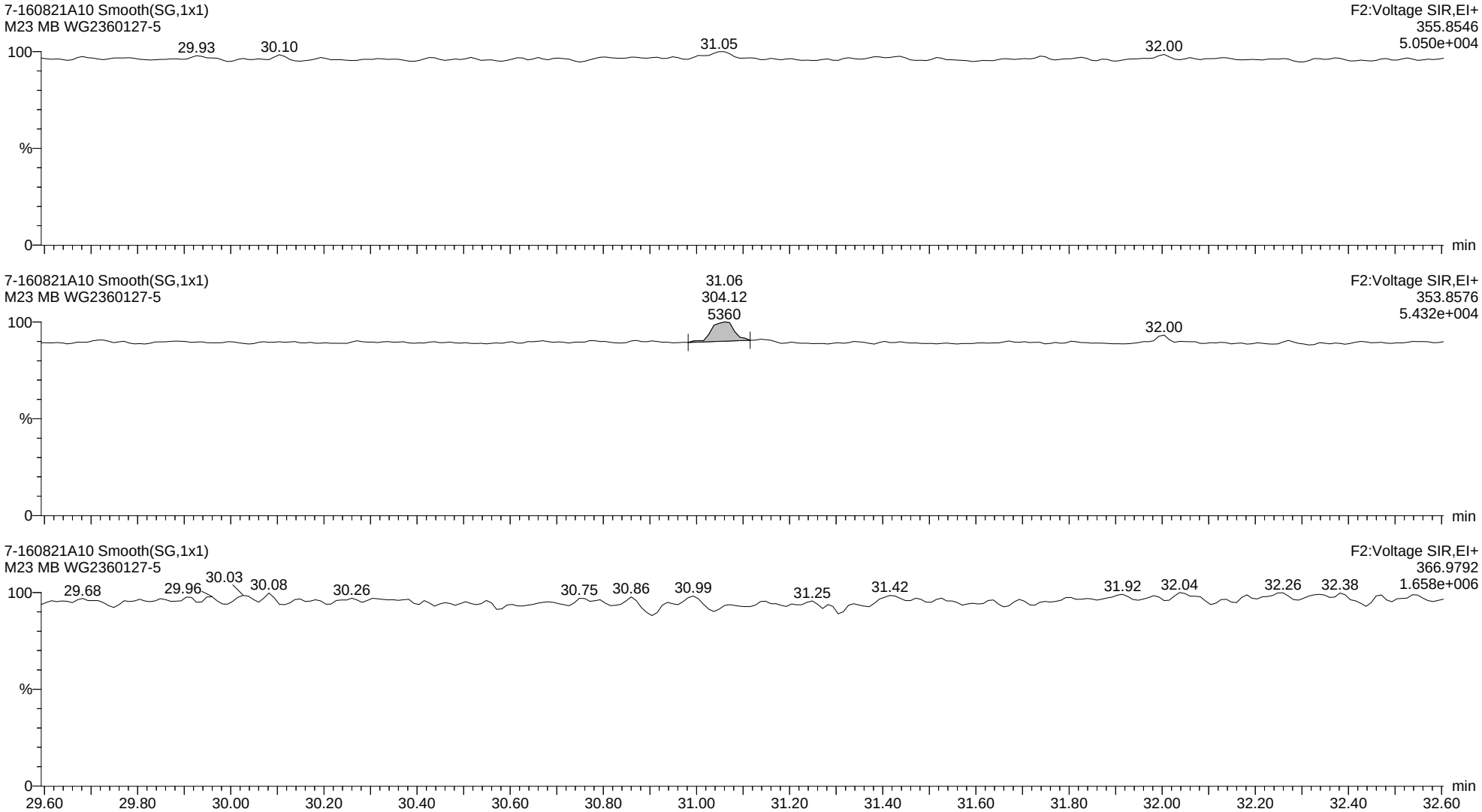

Quantify Sample Report **MassLynx MassLynx V4.1 SCN 901**

Dataset: C:\MassLynx\Dioxin.PRO\Results Files\7-160821A-0822rs.qld

Last Altered: Monday, August 22, 2016 12:53:12 Eastern Daylight Time
Printed: Monday, August 22, 2016 14:27:46 Eastern Daylight Time

Name: 7-160821A10, Date: 21-Aug-2016, Time: 17:55:18, ID: WG2360127-5, Description: M23 MB, Vial: Tray1:23

13C-12378-PeCDD ES

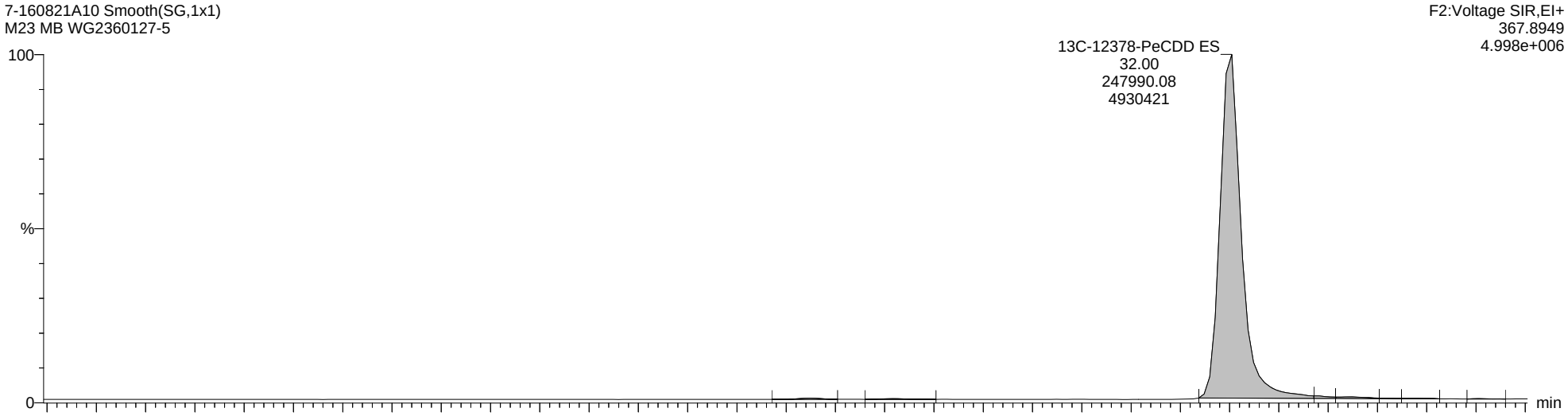

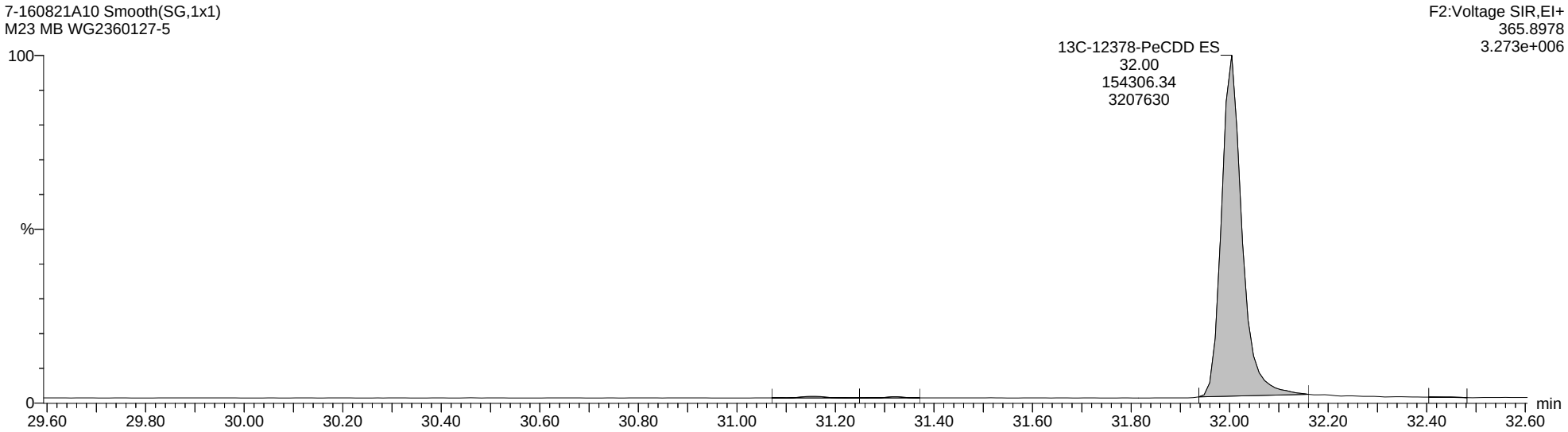

Quantify Sample Report **MassLynx MassLynx V4.1 SCN 901**

Dataset: C:\MassLynx\Dioxin.PRO\Results Files\7-160821A-0822rs.qld

Last Altered: Monday, August 22, 2016 12:53:12 Eastern Daylight Time
Printed: Monday, August 22, 2016 14:27:46 Eastern Daylight Time

Name: 7-160821A10, Date: 21-Aug-2016, Time: 17:55:18, ID: WG2360127-5, Description: M23 MB, Vial: Tray1:23

Total-Hexadioxins

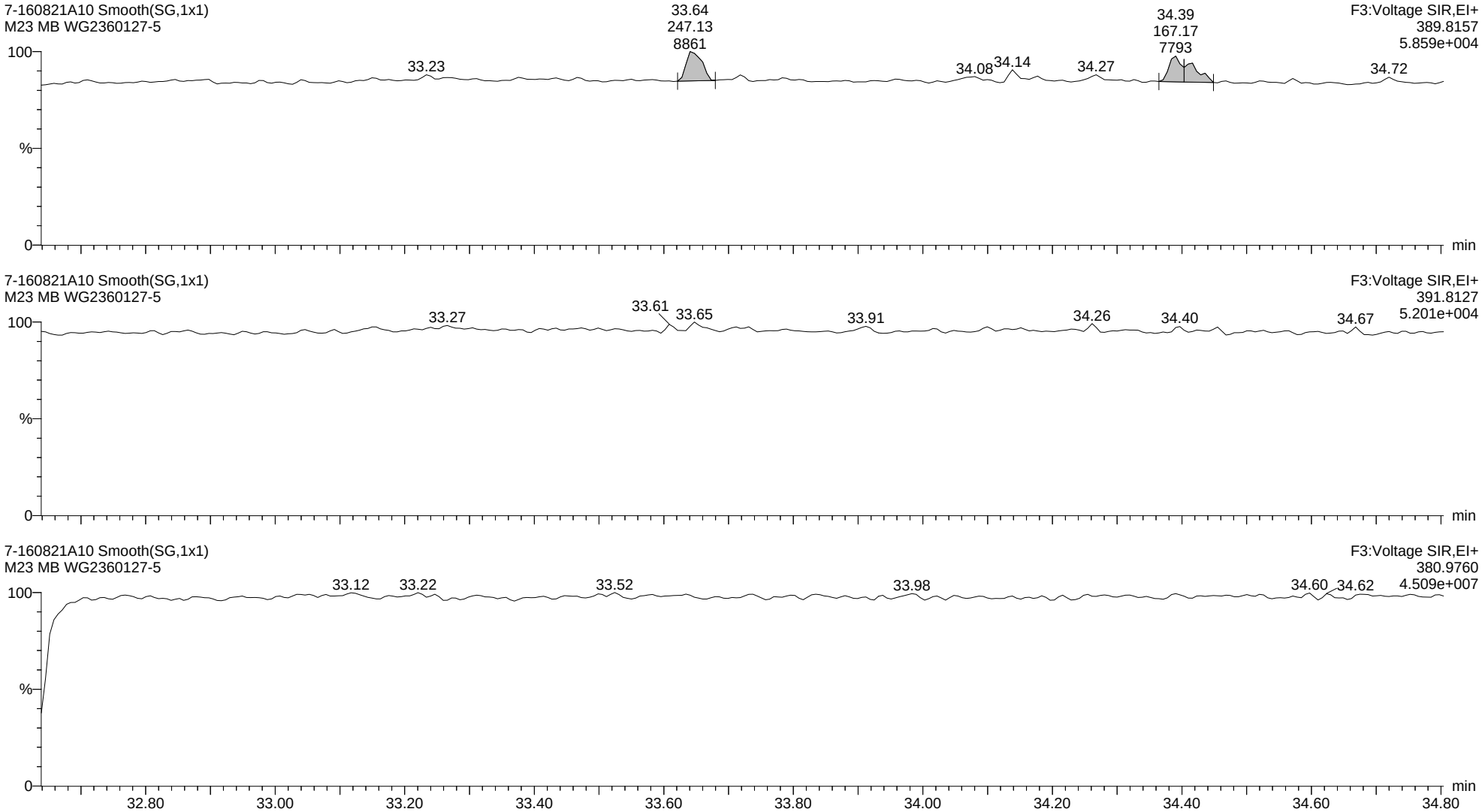

Quantify Sample Report **MassLynx MassLynx V4.1 SCN 901**

Dataset: C:\MassLynx\Dioxin.PRO\Results Files\7-160821A-0822rs.qld

Last Altered: Monday, August 22, 2016 12:53:12 Eastern Daylight Time
Printed: Monday, August 22, 2016 14:27:46 Eastern Daylight Time

Name: 7-160821A10, Date: 21-Aug-2016, Time: 17:55:18, ID: WG2360127-5, Description: M23 MB, Vial: Tray1:23

13C-123678-HxCDD ES

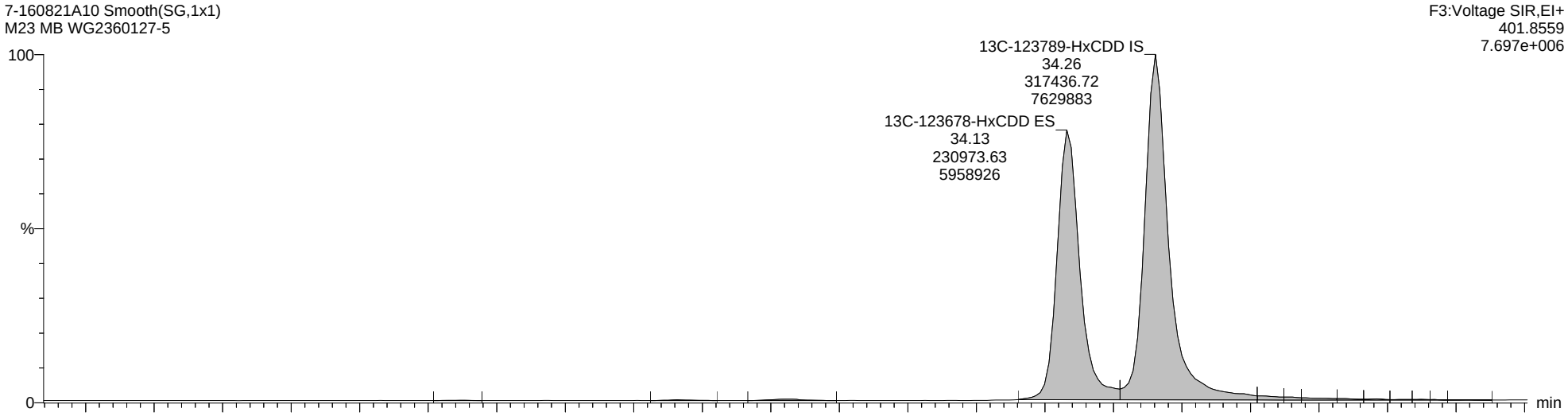

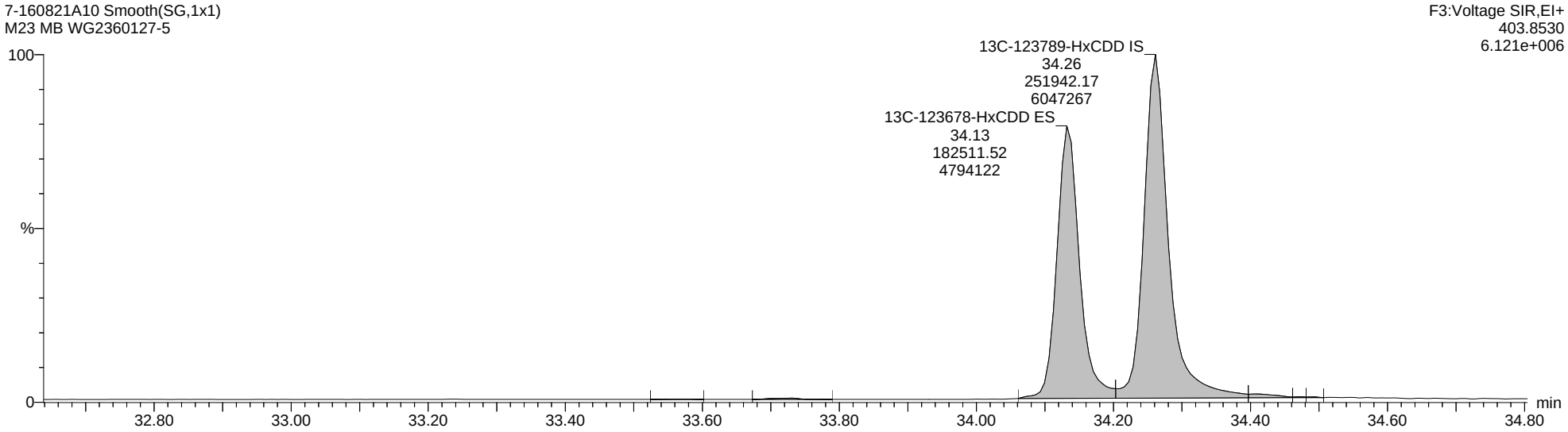

Quantify Sample Report **MassLynx MassLynx V4.1 SCN 901**

Dataset: C:\MassLynx\Dioxin.PRO\Results Files\7-160821A-0822rs.qld

Last Altered: Monday, August 22, 2016 12:53:12 Eastern Daylight Time
Printed: Monday, August 22, 2016 14:27:46 Eastern Daylight Time

Name: 7-160821A10, Date: 21-Aug-2016, Time: 17:55:18, ID: WG2360127-5, Description: M23 MB, Vial: Tray1:23

Total-Heptadioxins

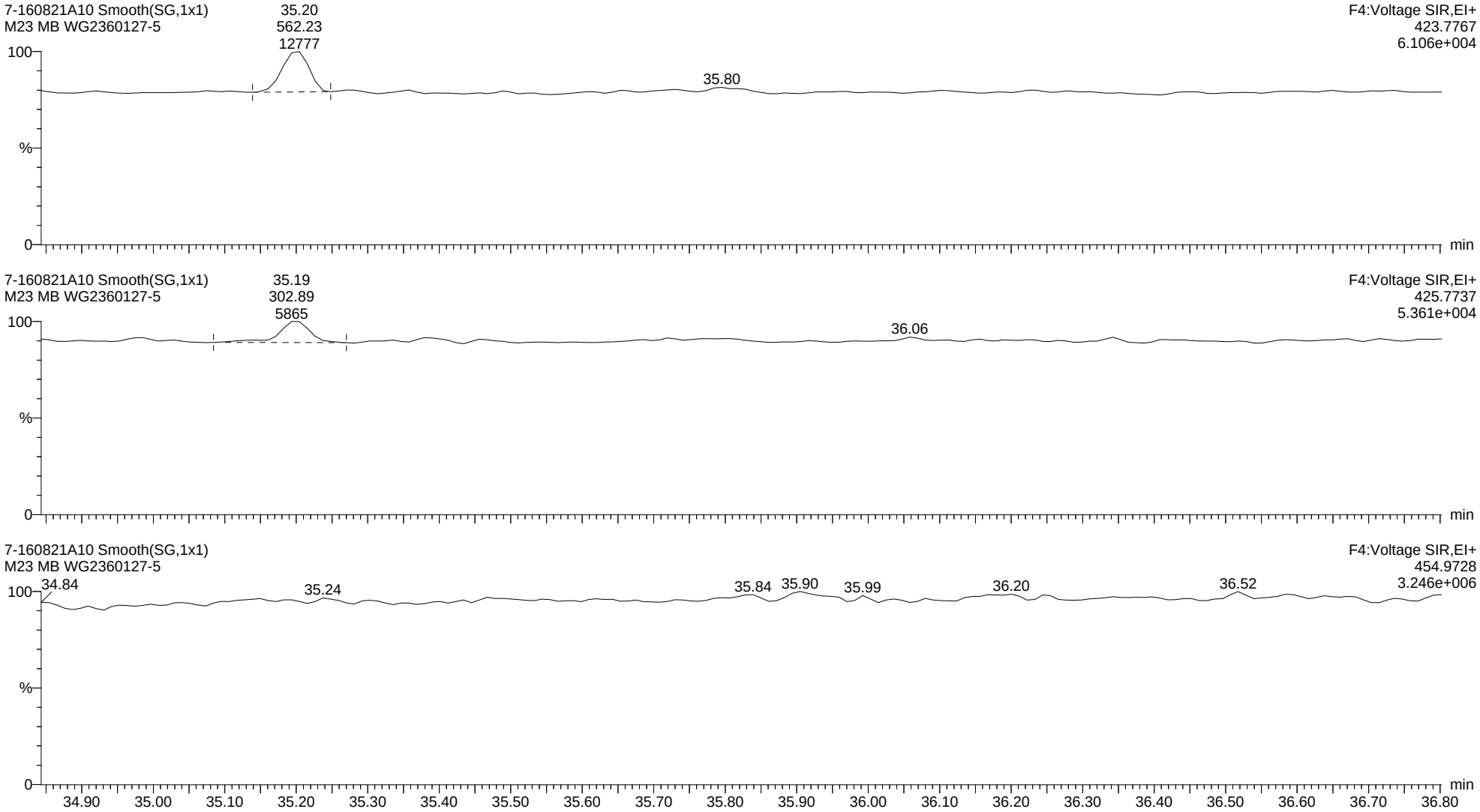

Quantify Sample Report **MassLynx MassLynx V4.1 SCN 901**

Dataset: C:\MassLynx\Dioxin.PRO\Results Files\7-160821A-0822rs.qld

Last Altered: Monday, August 22, 2016 12:53:12 Eastern Daylight Time
Printed: Monday, August 22, 2016 14:27:46 Eastern Daylight Time

Name: 7-160821A10, Date: 21-Aug-2016, Time: 17:55:18, ID: WG2360127-5, Description: M23 MB, Vial: Tray1:23

13C-1234678-HpCDD ES

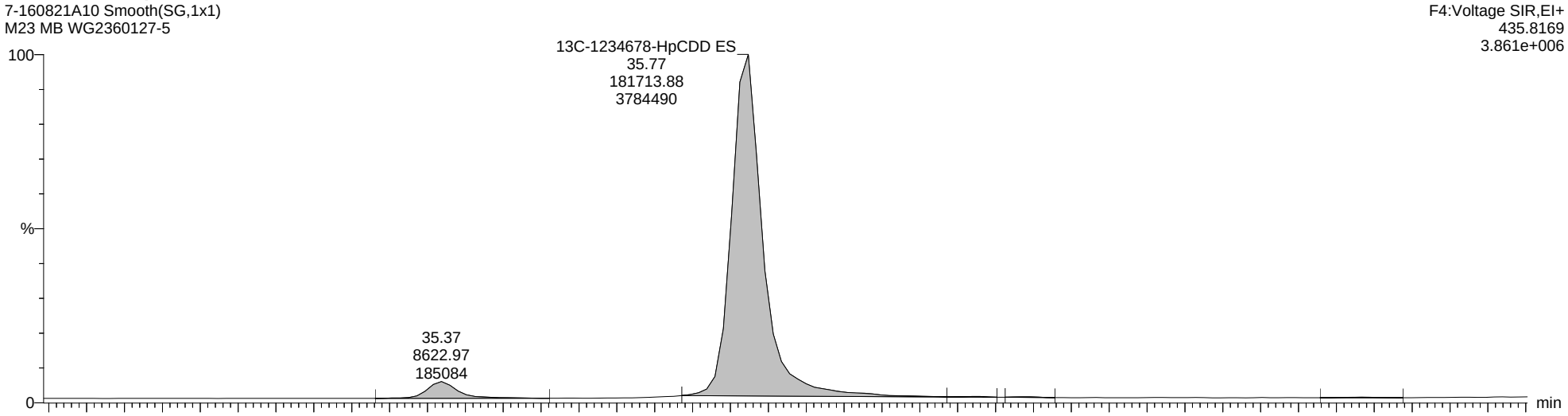

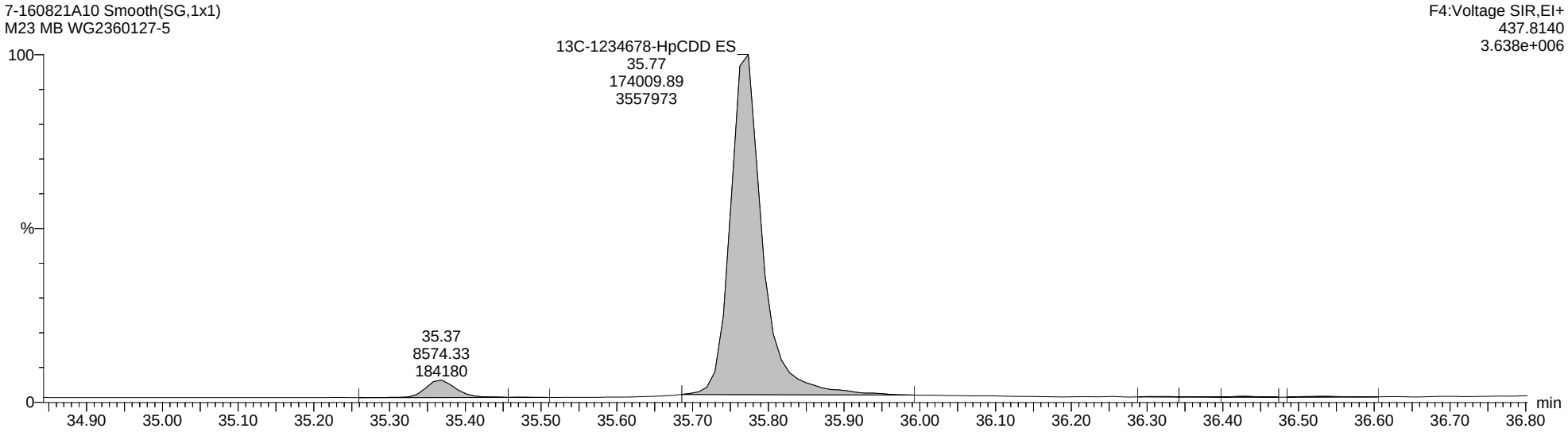

Quantify Sample Report **MassLynx MassLynx V4.1 SCN 901**

Dataset: C:\MassLynx\Dioxin.PRO\Results Files\7-160821A-0822rs.qld

Last Altered: Monday, August 22, 2016 12:53:12 Eastern Daylight Time
Printed: Monday, August 22, 2016 14:27:46 Eastern Daylight Time

Name: 7-160821A10, Date: 21-Aug-2016, Time: 17:55:18, ID: WG2360127-5, Description: M23 MB, Vial: Tray1:23

Total-OCDD

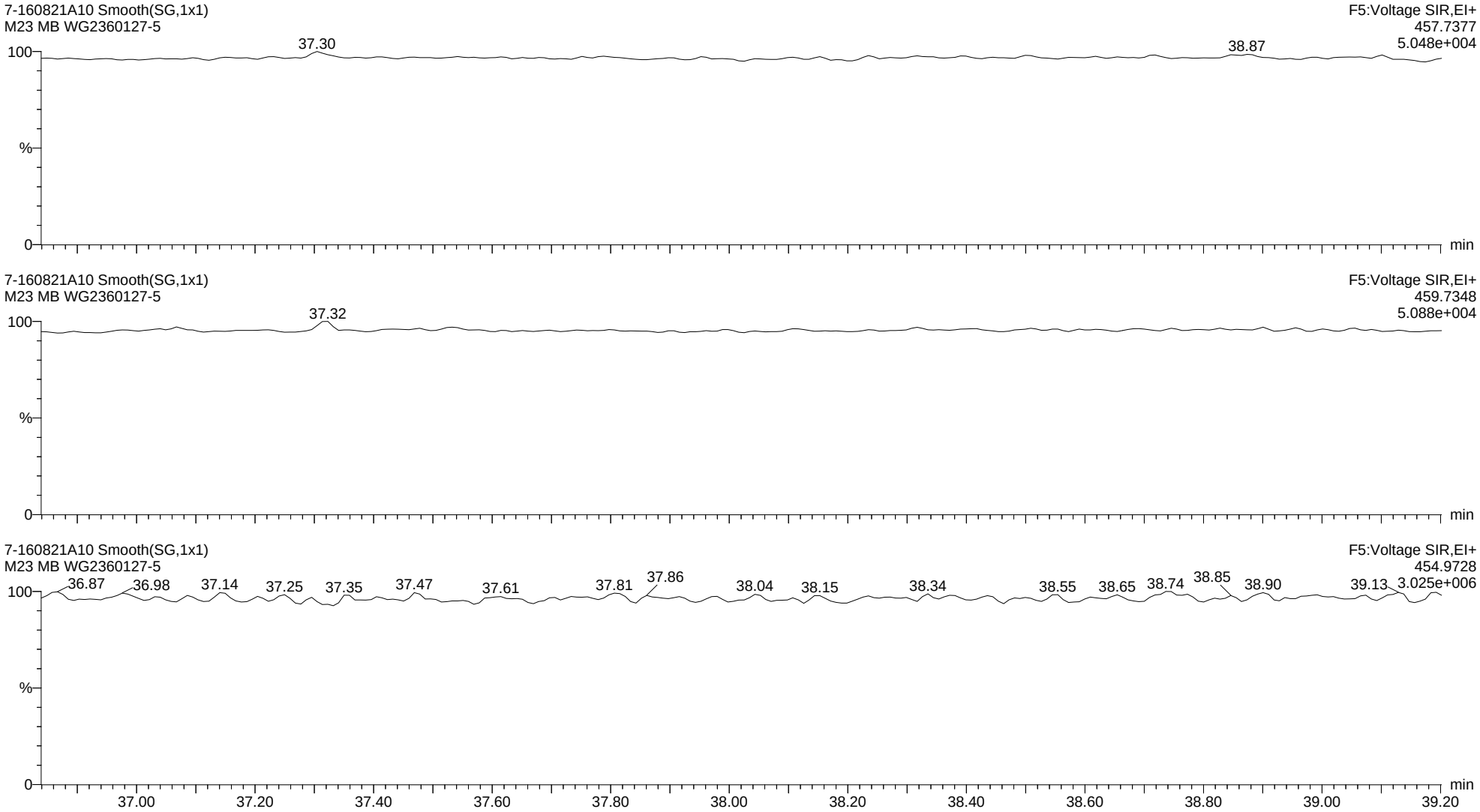

Quantify Sample Report **MassLynx MassLynx V4.1 SCN 901**

Dataset: C:\MassLynx\Dioxin.PRO\Results Files\7-160821A-0822rs.qld

Last Altered: Monday, August 22, 2016 12:53:12 Eastern Daylight Time
Printed: Monday, August 22, 2016 14:27:46 Eastern Daylight Time

Name: 7-160821A10, Date: 21-Aug-2016, Time: 17:55:18, ID: WG2360127-5, Description: M23 MB, Vial: Tray1:23

13C-OCDD ES

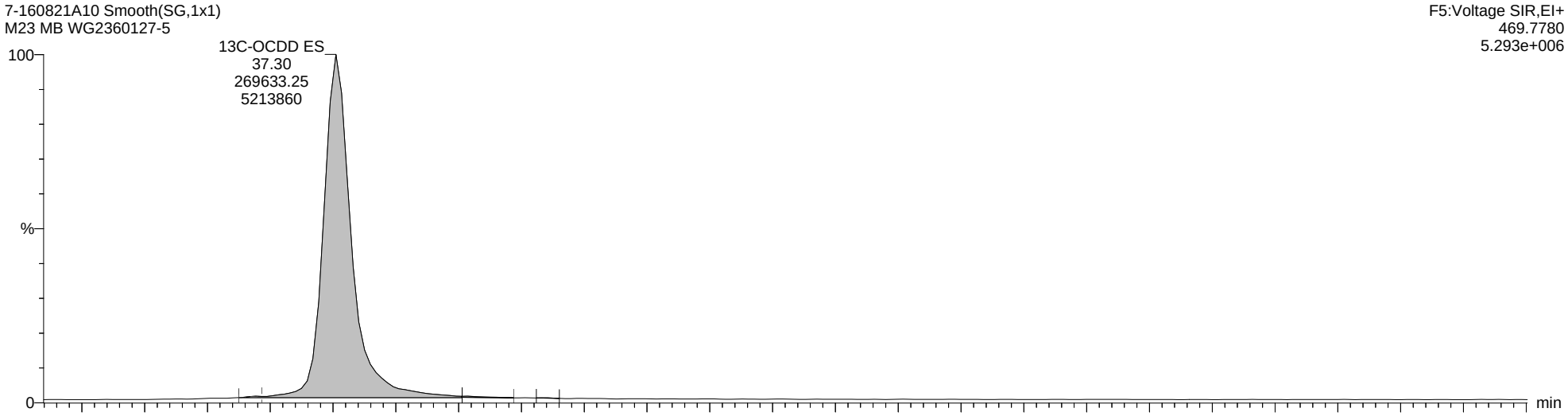

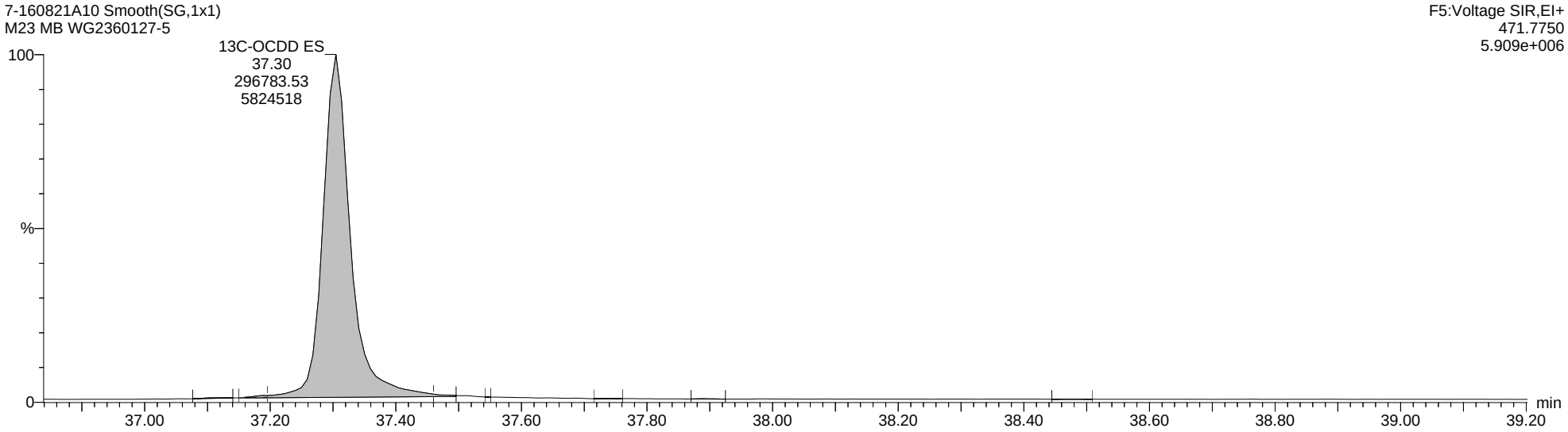

Quantify Sample Report **MassLynx MassLynx V4.1 SCN 901**

Dataset: C:\MassLynx\Dioxin.PRO\Results Files\7-160821A-0822rs.qld

Last Altered: Monday, August 22, 2016 12:53:12 Eastern Daylight Time
Printed: Monday, August 22, 2016 14:27:46 Eastern Daylight Time

Name: 7-160821A10, Date: 21-Aug-2016, Time: 17:55:18, ID: WG2360127-5, Description: M23 MB, Vial: Tray1:23

Total-Tetrafurans

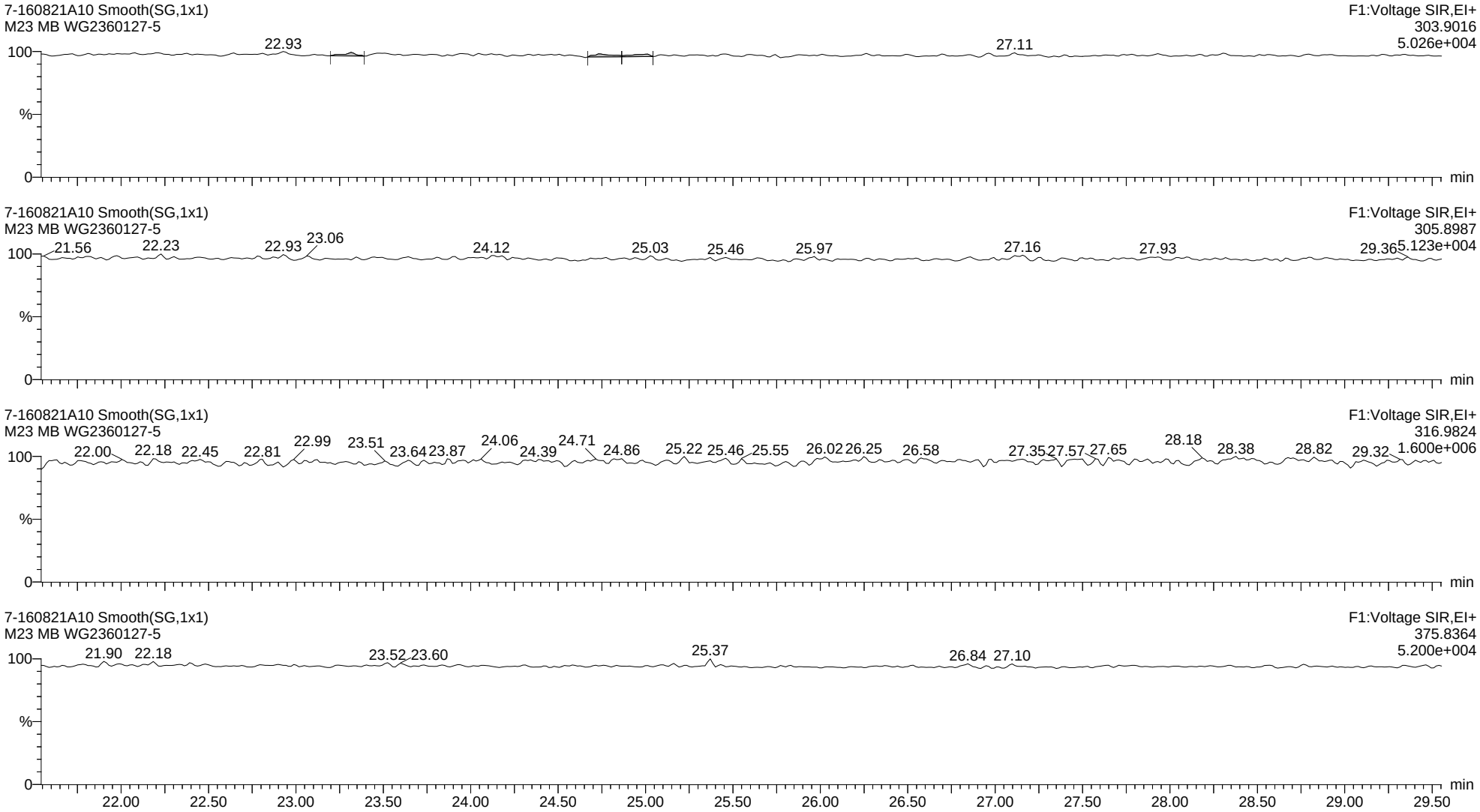

Quantify Sample Report **MassLynx MassLynx V4.1 SCN 901**

Dataset: C:\MassLynx\Dioxin.PRO\Results Files\7-160821A-0822rs.qld

Last Altered: Monday, August 22, 2016 12:53:12 Eastern Daylight Time
Printed: Monday, August 22, 2016 14:27:46 Eastern Daylight Time

Name: 7-160821A10, Date: 21-Aug-2016, Time: 17:55:18, ID: WG2360127-5, Description: M23 MB, Vial: Tray1:23

13C-2378-TCDF ES

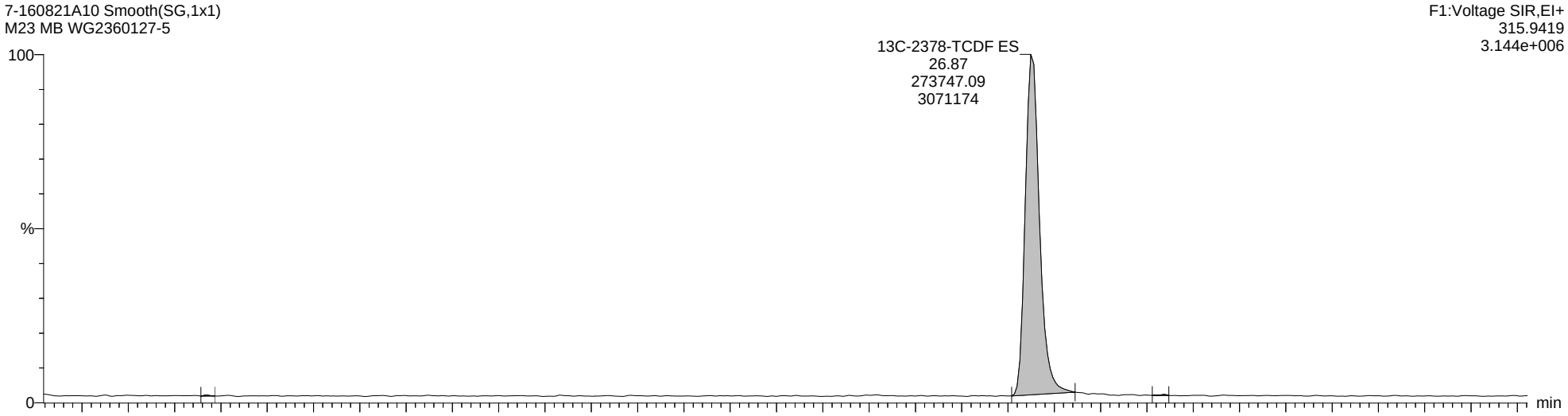

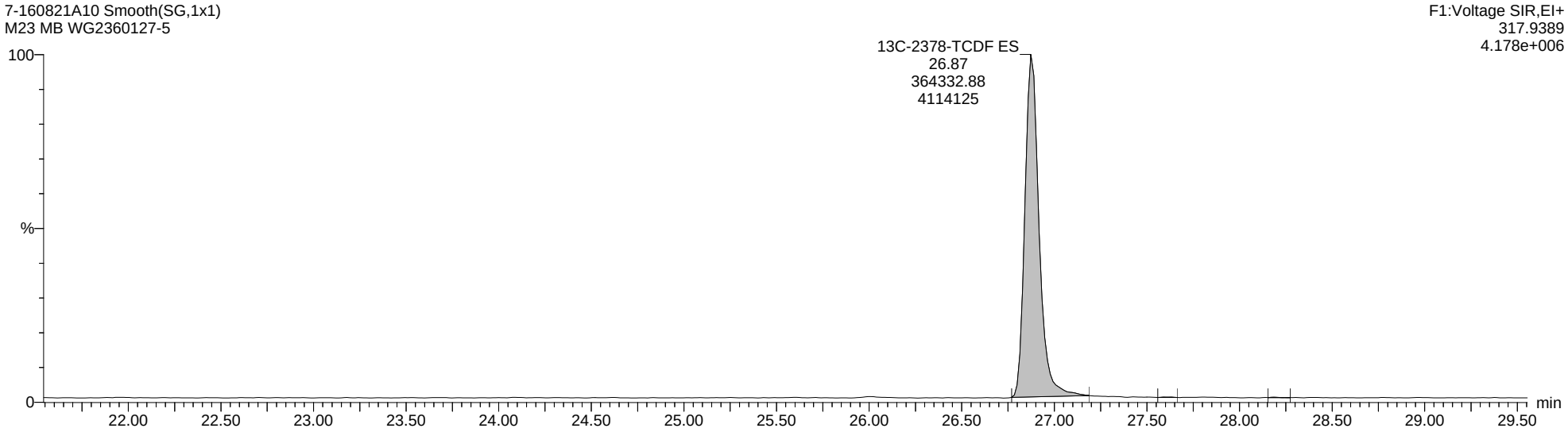

Quantify Sample Report **MassLynx MassLynx V4.1 SCN 901**

Dataset: C:\MassLynx\Dioxin.PRO\Results Files\7-160821A-0822rs.qld

Last Altered: Monday, August 22, 2016 12:53:12 Eastern Daylight Time
Printed: Monday, August 22, 2016 14:27:46 Eastern Daylight Time

Name: 7-160821A10, Date: 21-Aug-2016, Time: 17:55:18, ID: WG2360127-5, Description: M23 MB, Vial: Tray1:23

Total-PeCDF-F1

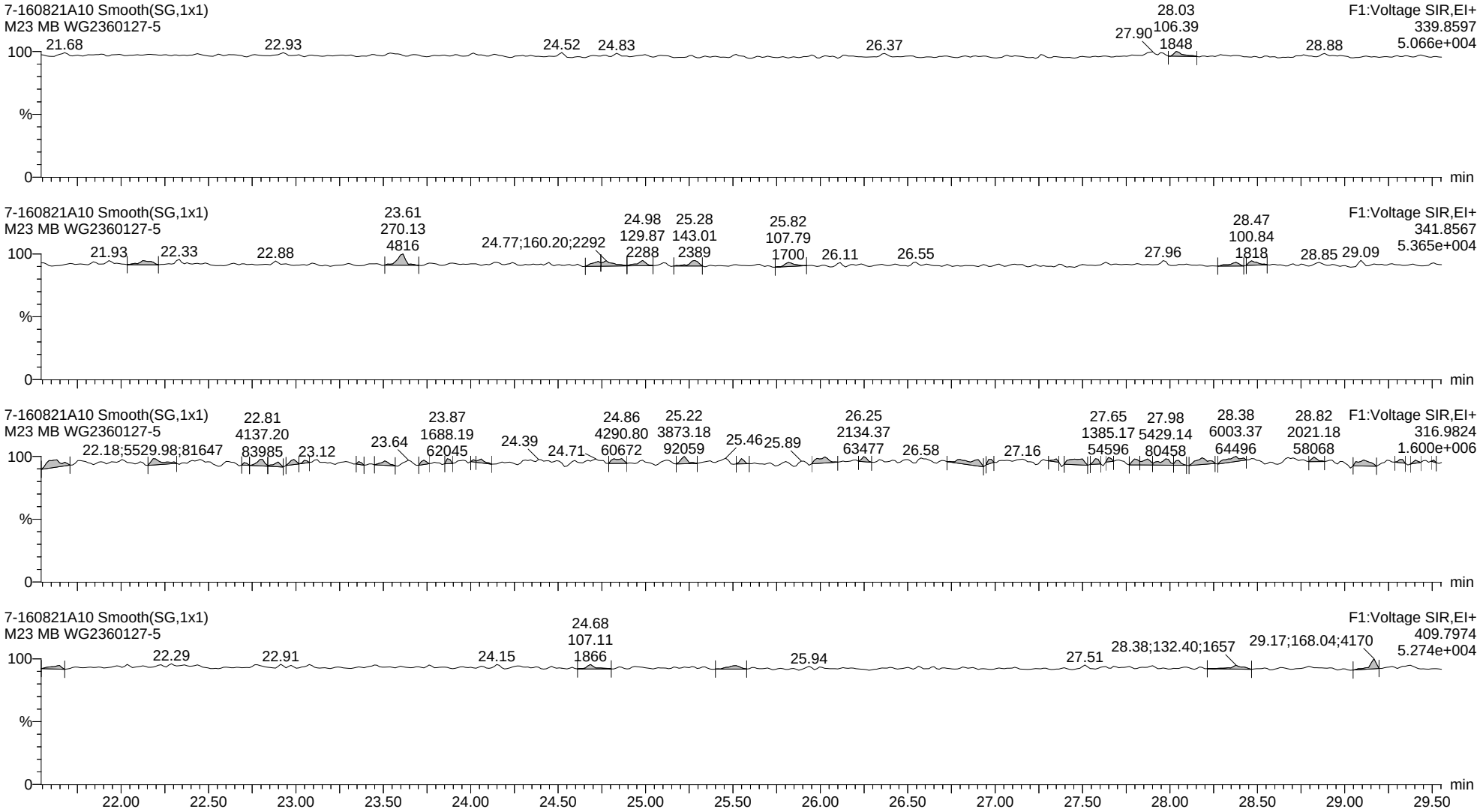

Quantify Sample Report **MassLynx MassLynx V4.1 SCN 901**

Dataset: C:\MassLynx\Dioxin.PRO\Results Files\7-160821A-0822rs.qld

Last Altered: Monday, August 22, 2016 12:53:12 Eastern Daylight Time
Printed: Monday, August 22, 2016 14:27:46 Eastern Daylight Time

Name: 7-160821A10, Date: 21-Aug-2016, Time: 17:55:18, ID: WG2360127-5, Description: M23 MB, Vial: Tray1:23

Total-Pentafurans

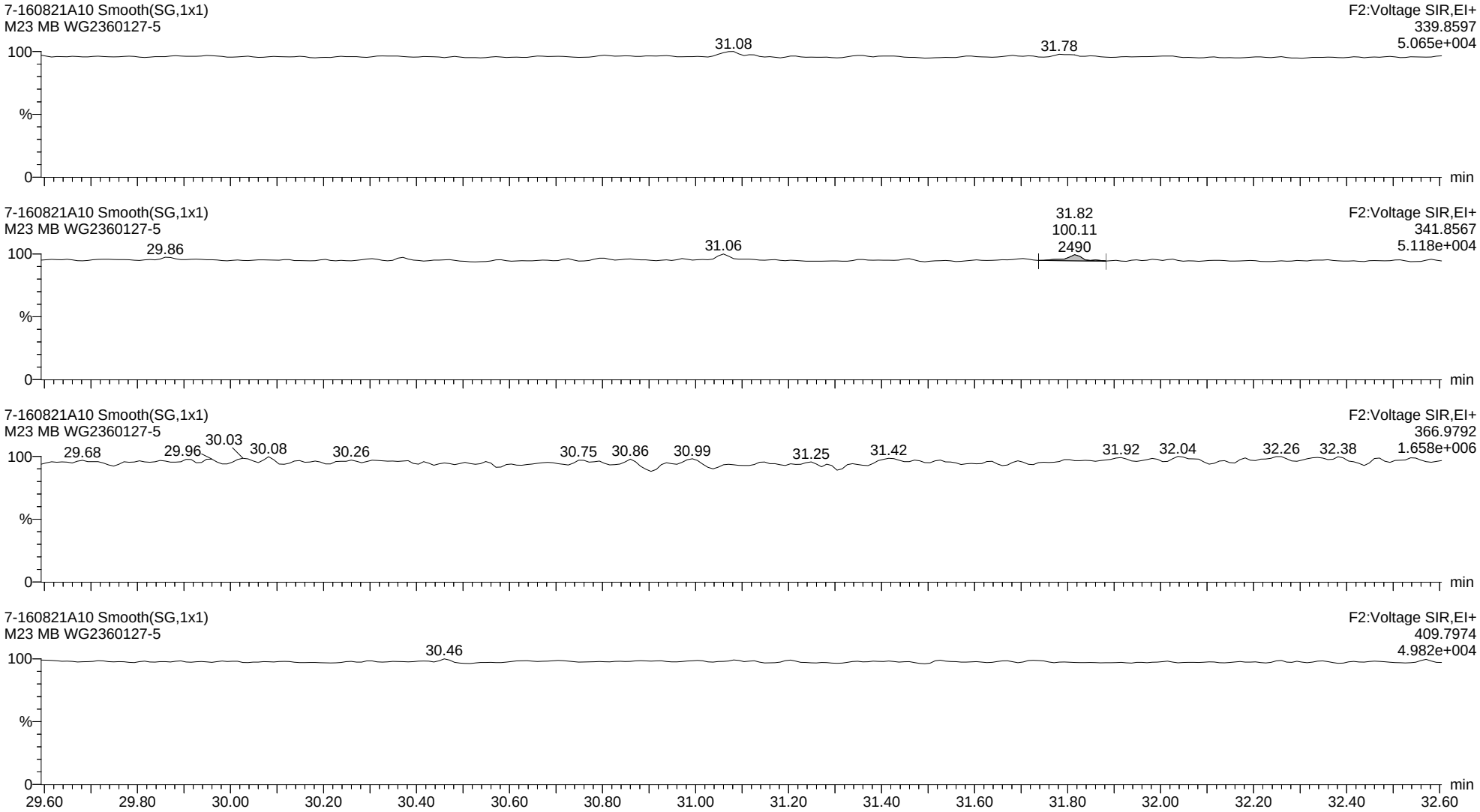

Quantify Sample Report **MassLynx MassLynx V4.1 SCN 901**

Dataset: C:\MassLynx\Dioxin.PRO\Results Files\7-160821A-0822rs.qld

Last Altered: Monday, August 22, 2016 12:53:12 Eastern Daylight Time
Printed: Monday, August 22, 2016 14:27:46 Eastern Daylight Time

Name: 7-160821A10, Date: 21-Aug-2016, Time: 17:55:18, ID: WG2360127-5, Description: M23 MB, Vial: Tray1:23

13C-12378-PeCDF ES

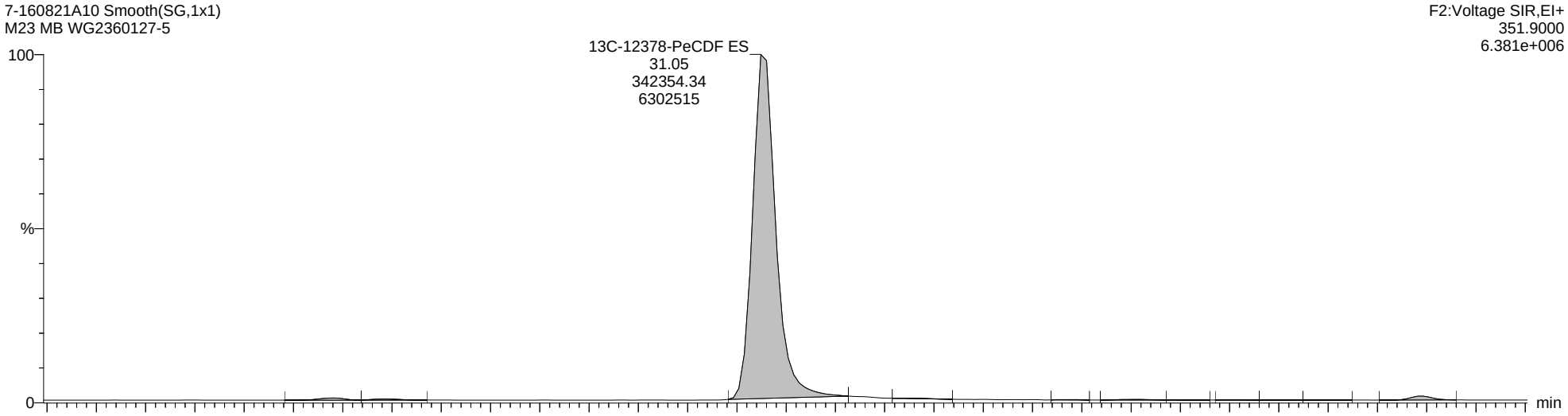

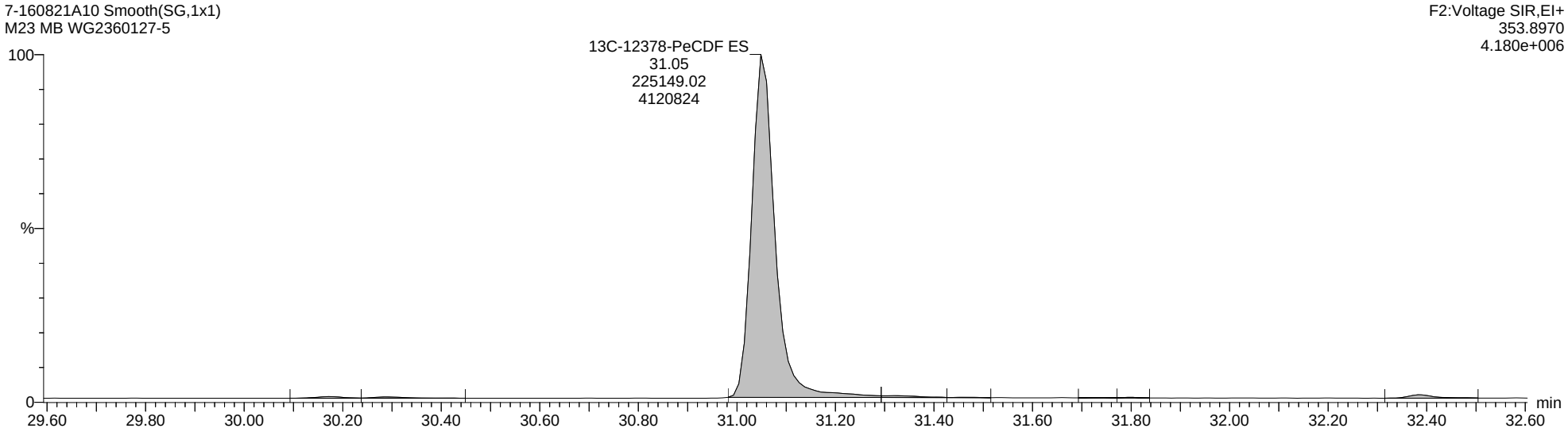

Quantify Sample Report **MassLynx MassLynx V4.1 SCN 901**

Dataset: C:\MassLynx\Dioxin.PRO\Results Files\7-160821A-0822rs.qld

Last Altered: Monday, August 22, 2016 12:53:12 Eastern Daylight Time
Printed: Monday, August 22, 2016 14:27:46 Eastern Daylight Time

Name: 7-160821A10, Date: 21-Aug-2016, Time: 17:55:18, ID: WG2360127-5, Description: M23 MB, Vial: Tray1:23

Total-Hexafurans

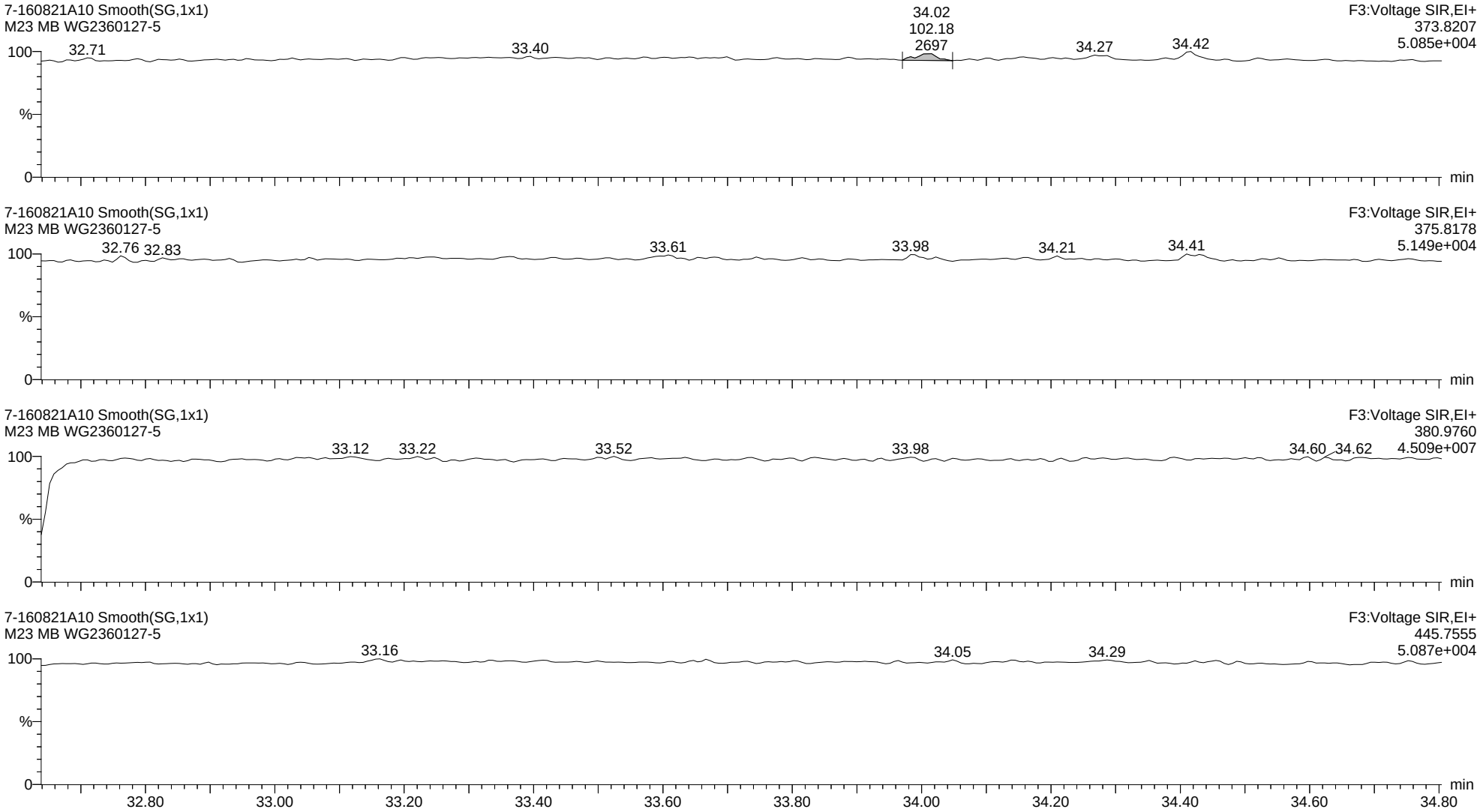

Quantify Sample Report **MassLynx MassLynx V4.1 SCN 901**

Dataset: C:\MassLynx\Dioxin.PRO\Results Files\7-160821A-0822rs.qld

Last Altered: Monday, August 22, 2016 12:53:12 Eastern Daylight Time
Printed: Monday, August 22, 2016 14:27:46 Eastern Daylight Time

Name: 7-160821A10, Date: 21-Aug-2016, Time: 17:55:18, ID: WG2360127-5, Description: M23 MB, Vial: Tray1:23

13C-123678-HxCDF ES

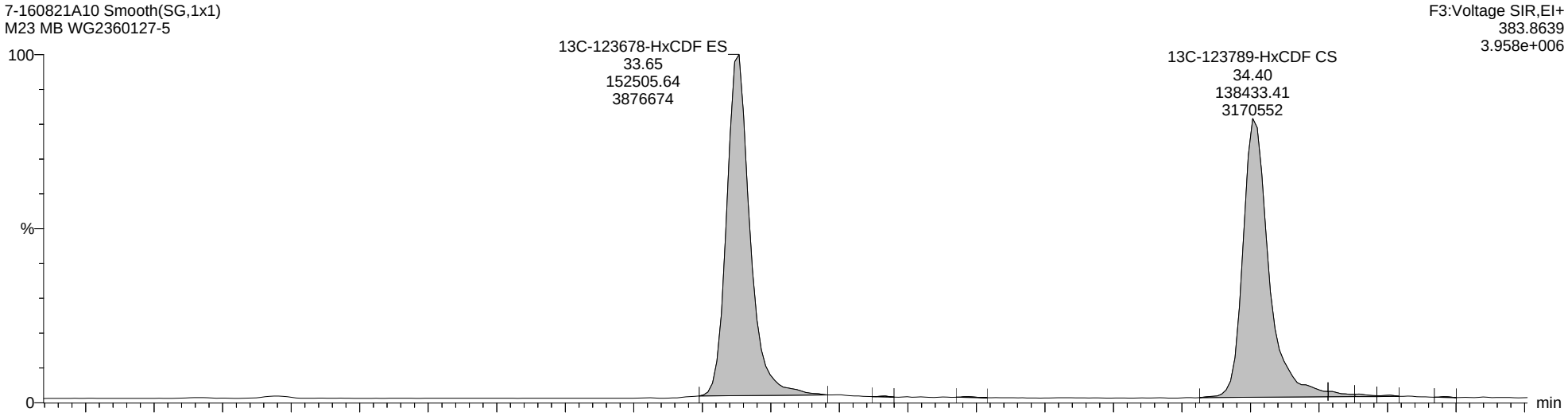

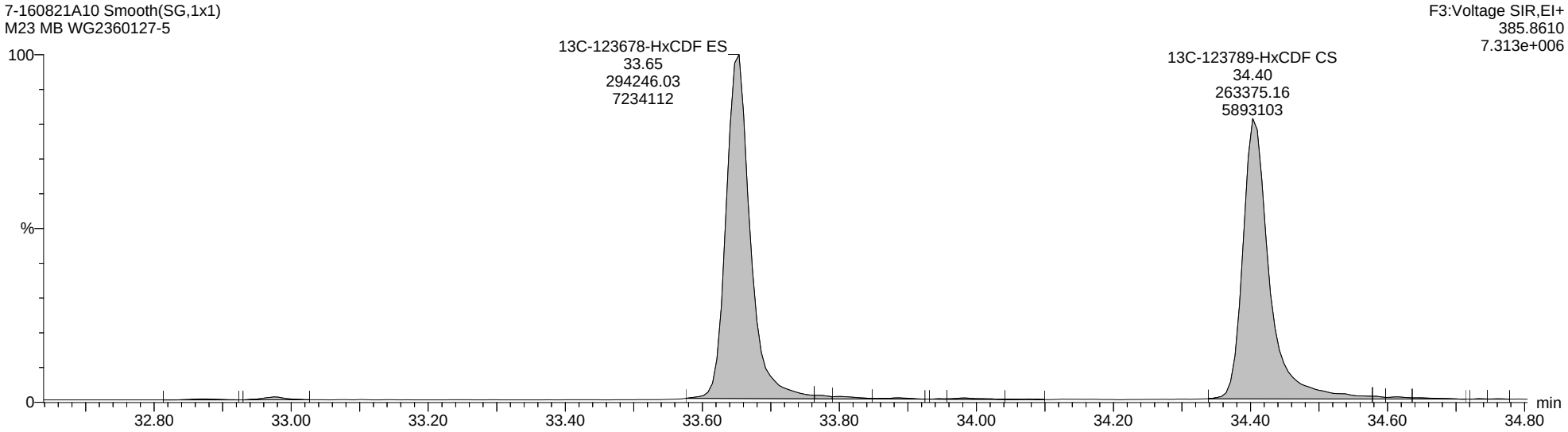

Quantify Sample Report **MassLynx MassLynx V4.1 SCN 901**

Dataset: C:\MassLynx\Dioxin.PRO\Results Files\7-160821A-0822rs.qld

Last Altered: Monday, August 22, 2016 12:53:12 Eastern Daylight Time
Printed: Monday, August 22, 2016 14:27:46 Eastern Daylight Time

Name: 7-160821A10, Date: 21-Aug-2016, Time: 17:55:18, ID: WG2360127-5, Description: M23 MB, Vial: Tray1:23

Total-Heptafurans

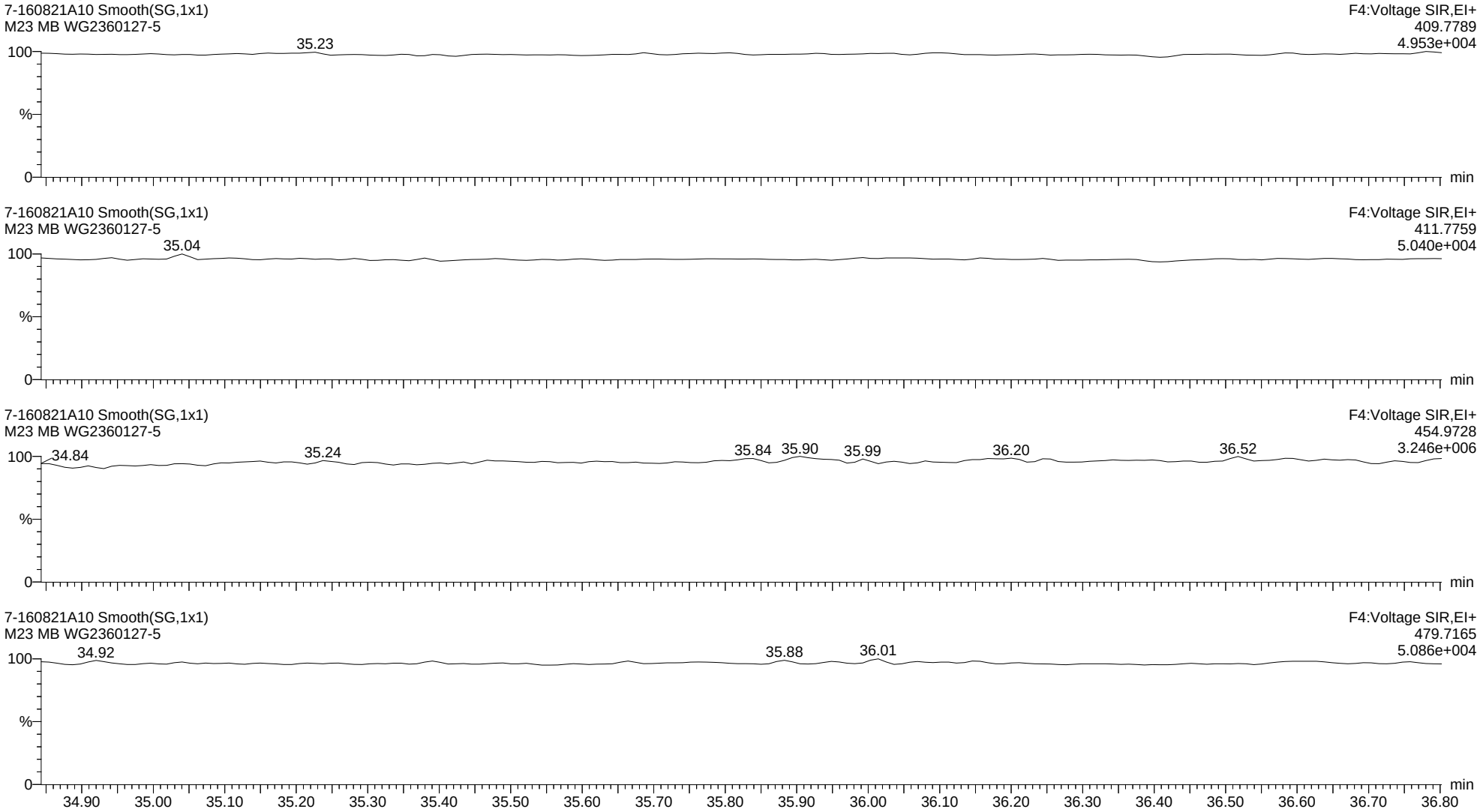

Quantify Sample Report **MassLynx MassLynx V4.1 SCN 901**

Dataset: C:\MassLynx\Dioxin.PRO\Results Files\7-160821A-0822rs.qld

Last Altered: Monday, August 22, 2016 12:53:12 Eastern Daylight Time
Printed: Monday, August 22, 2016 14:27:46 Eastern Daylight Time

Name: 7-160821A10, Date: 21-Aug-2016, Time: 17:55:18, ID: WG2360127-5, Description: M23 MB, Vial: Tray1:23

13C-1234678-HpCDF ES

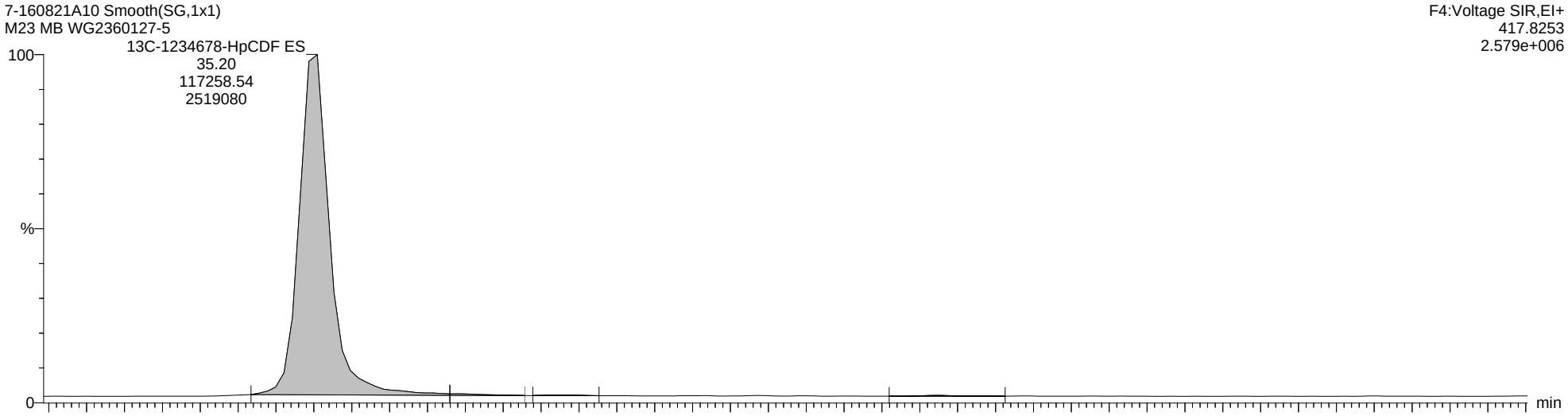

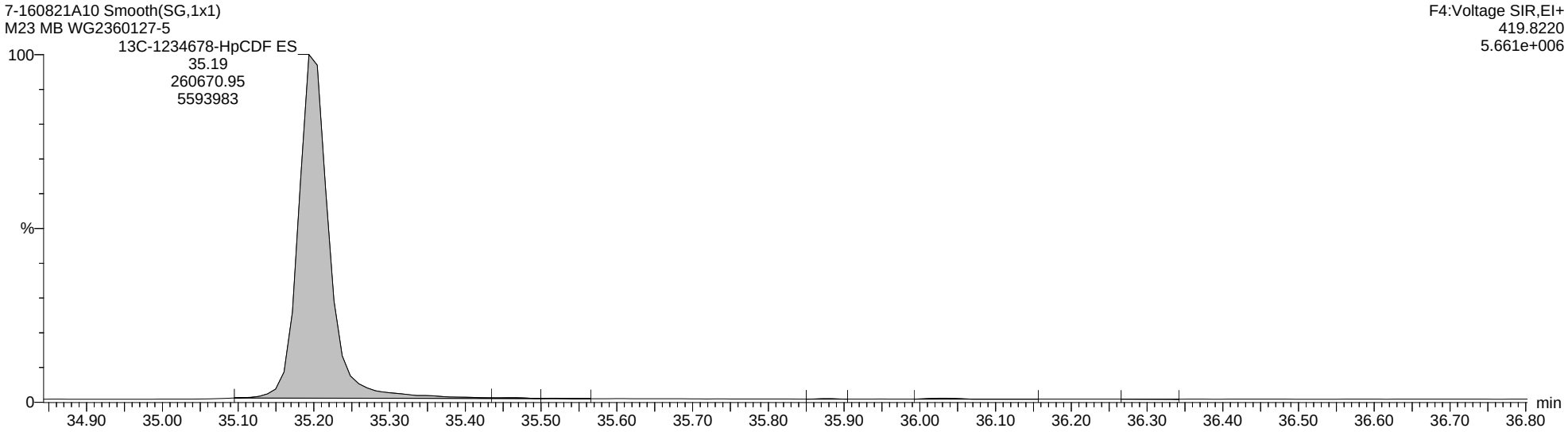

Quantify Sample Report **MassLynx MassLynx V4.1 SCN 901**

Dataset: C:\MassLynx\Dioxin.PRO\Results Files\7-160821A-0822rs.qld

Last Altered: Monday, August 22, 2016 12:53:12 Eastern Daylight Time
Printed: Monday, August 22, 2016 14:27:46 Eastern Daylight Time

Name: 7-160821A10, Date: 21-Aug-2016, Time: 17:55:18, ID: WG2360127-5, Description: M23 MB, Vial: Tray1:23

Totals-OCDF

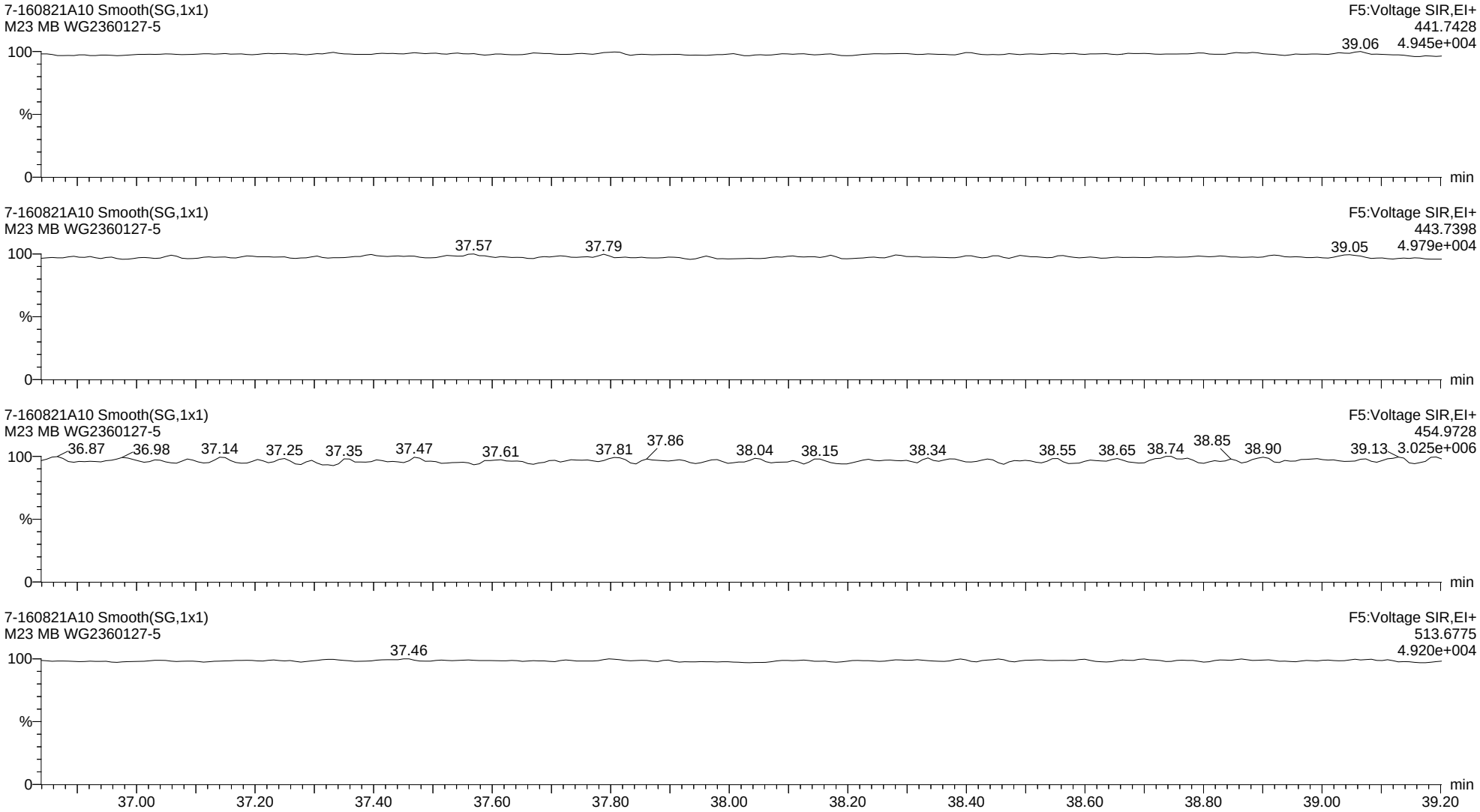

Quantify Sample Report **MassLynx MassLynx V4.1 SCN 901**

Dataset: C:\MassLynx\Dioxin.PRO\Results Files\7-160821A-0822rs.qld

Last Altered: Monday, August 22, 2016 12:53:12 Eastern Daylight Time
Printed: Monday, August 22, 2016 14:27:46 Eastern Daylight Time

Name: 7-160821A12, Date: 21-Aug-2016, Time: 19:19:11, ID: L1806829-1, Description: M23, Vial: Tray1:25

2378-TCDD

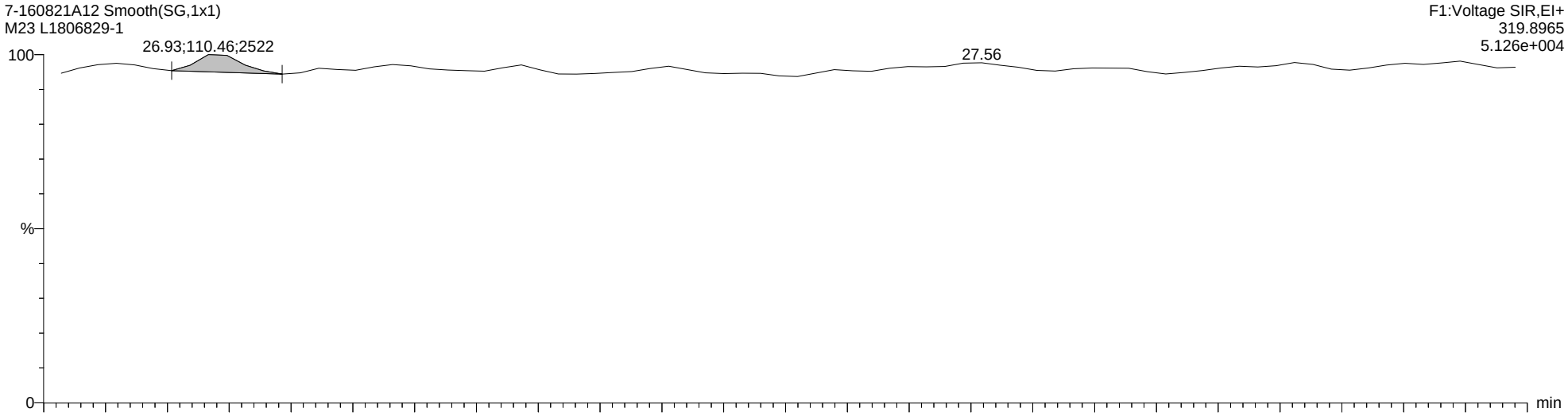

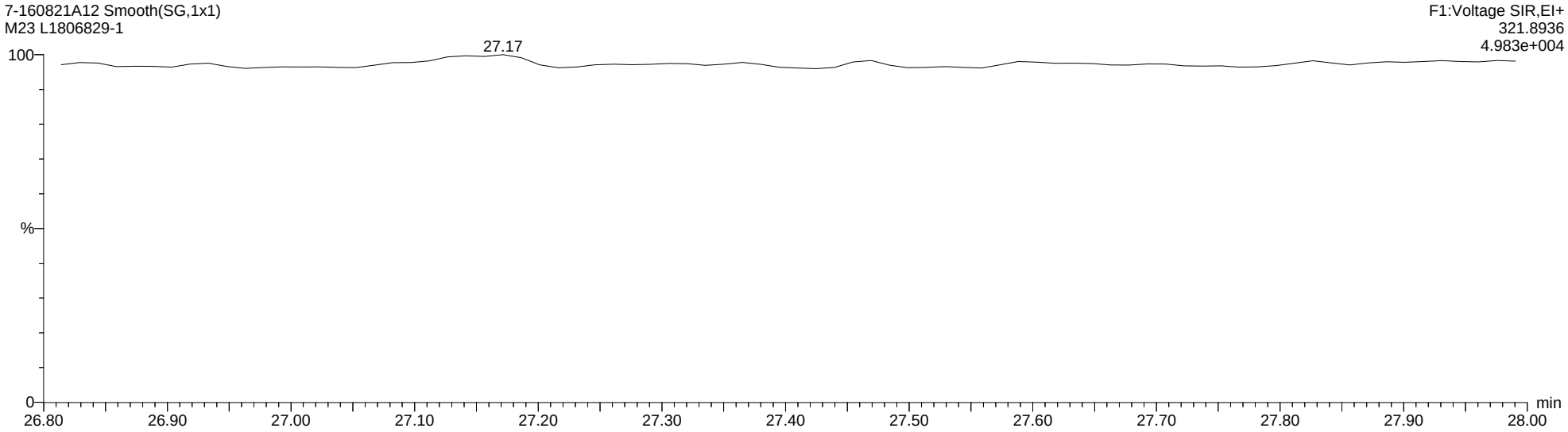

Quantify Sample Report **MassLynx MassLynx V4.1 SCN 901**

Dataset: C:\MassLynx\Dioxin.PRO\Results Files\7-160821A-0822rs.qld

Last Altered: Monday, August 22, 2016 12:53:12 Eastern Daylight Time
Printed: Monday, August 22, 2016 14:27:46 Eastern Daylight Time

Name: 7-160821A12, Date: 21-Aug-2016, Time: 19:19:11, ID: L1806829-1, Description: M23, Vial: Tray1:25

Total-Tetradioxins

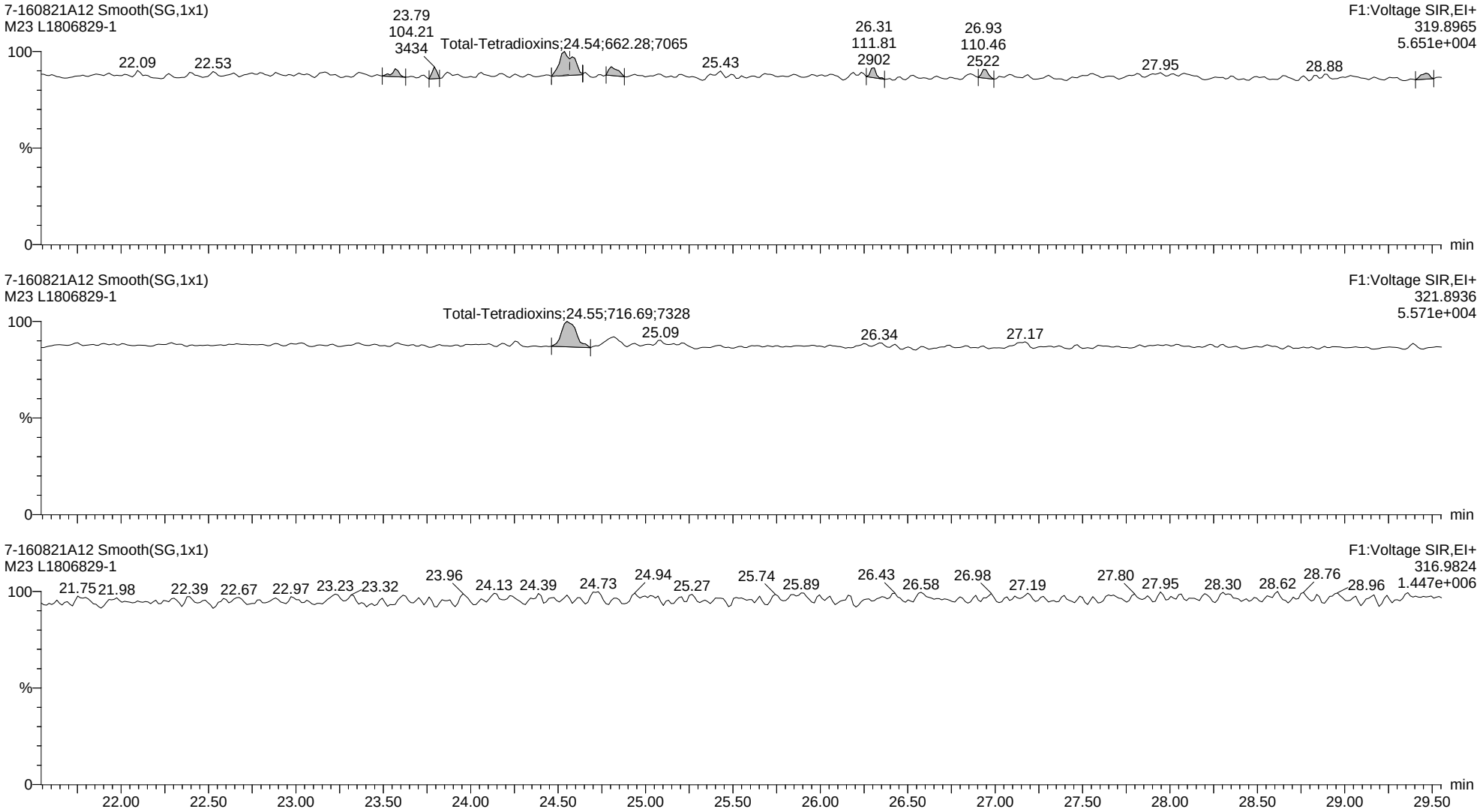

Quantify Sample Report **MassLynx MassLynx V4.1 SCN 901**

Dataset: C:\MassLynx\Dioxin.PRO\Results Files\7-160821A-0822rs.qld

Last Altered: Monday, August 22, 2016 12:53:12 Eastern Daylight Time
Printed: Monday, August 22, 2016 14:27:46 Eastern Daylight Time

Name: 7-160821A12, Date: 21-Aug-2016, Time: 19:19:11, ID: L1806829-1, Description: M23, Vial: Tray1:25

13C-2378-TCDD ES

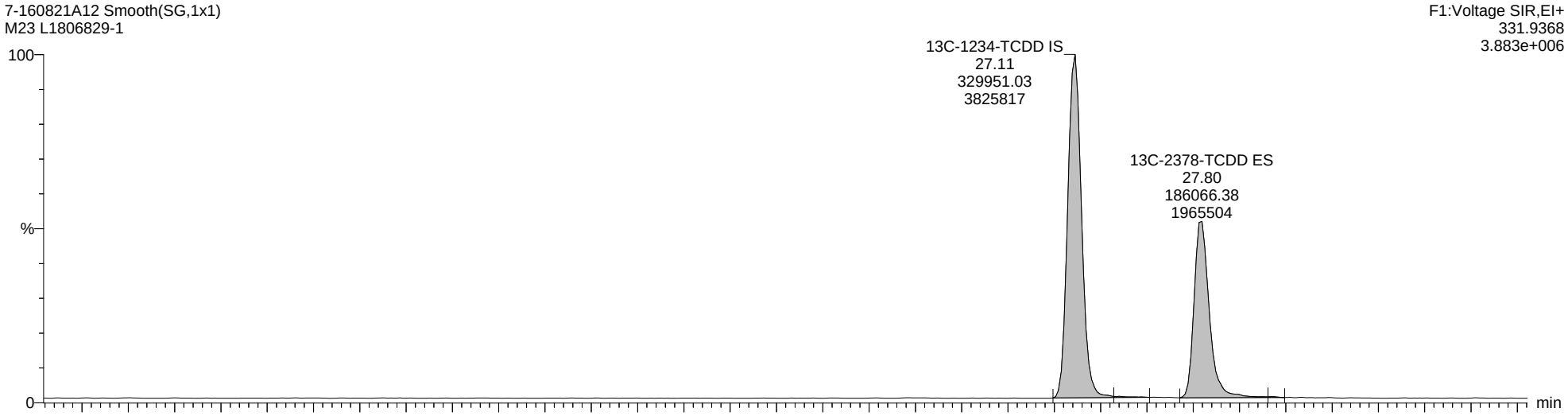

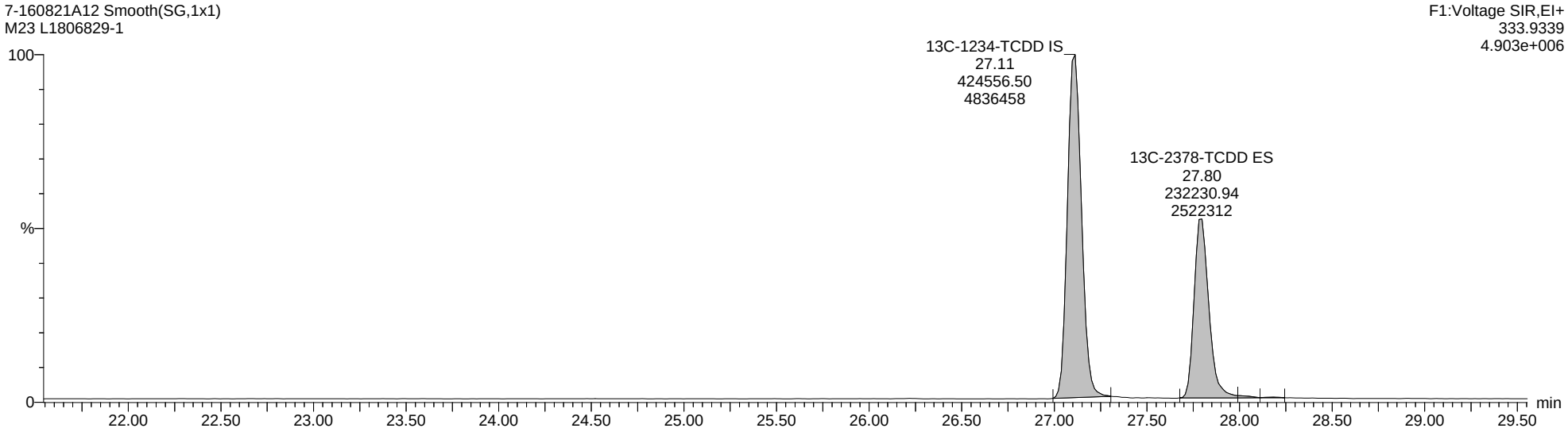

Quantify Sample Report **MassLynx MassLynx V4.1 SCN 901**

Dataset: C:\MassLynx\Dioxin.PRO\Results Files\7-160821A-0822rs.qld

Last Altered: Monday, August 22, 2016 12:53:12 Eastern Daylight Time
Printed: Monday, August 22, 2016 14:27:46 Eastern Daylight Time

Name: 7-160821A12, Date: 21-Aug-2016, Time: 19:19:11, ID: L1806829-1, Description: M23, Vial: Tray1:25

Totals-37Cl-2378-TCDD

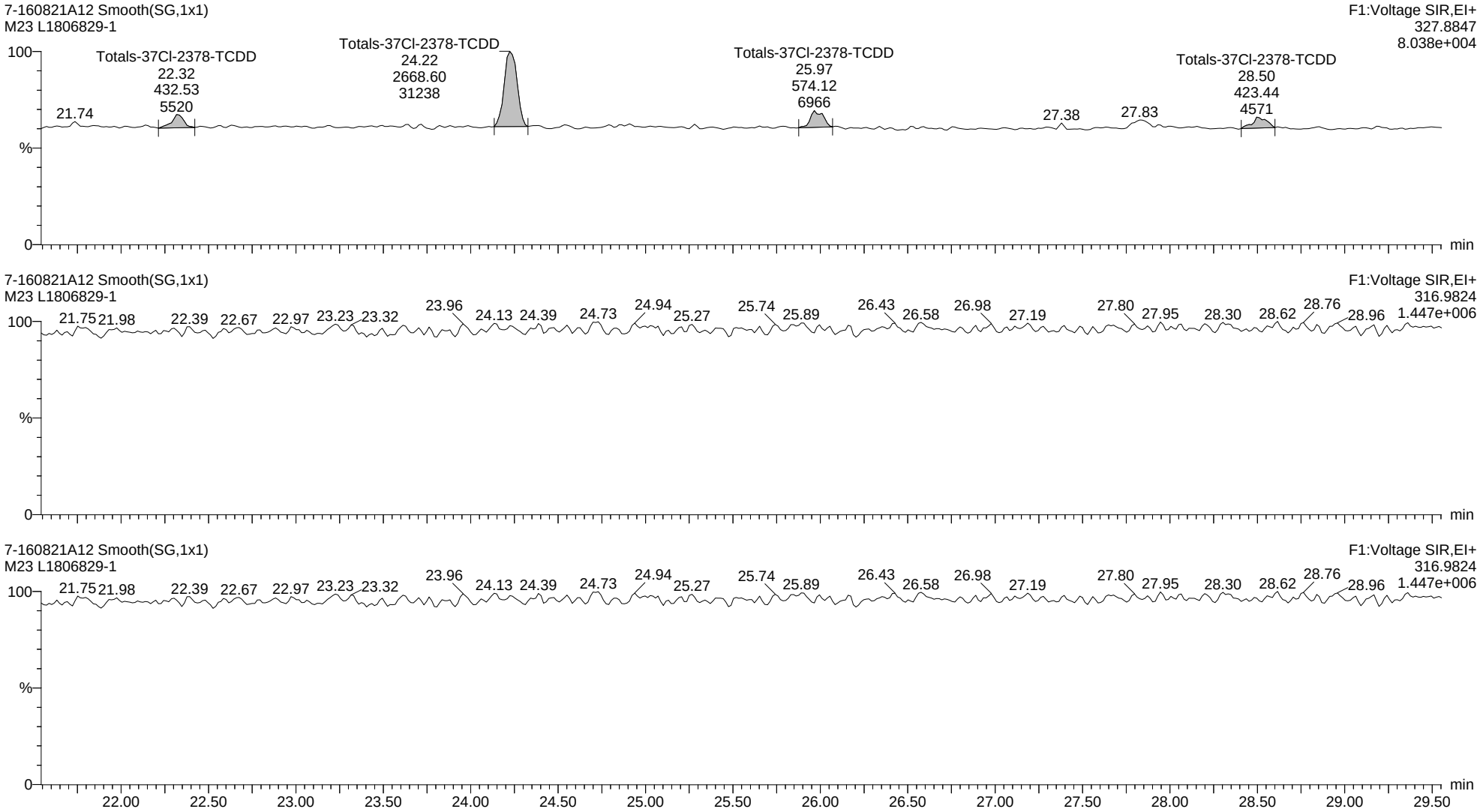

Quantify Sample Report **MassLynx MassLynx V4.1 SCN 901**

Dataset: C:\MassLynx\Dioxin.PRO\Results Files\7-160821A-0822rs.qld

Last Altered: Monday, August 22, 2016 12:53:12 Eastern Daylight Time
Printed: Monday, August 22, 2016 14:27:46 Eastern Daylight Time

Name: 7-160821A12, Date: 21-Aug-2016, Time: 19:19:11, ID: L1806829-1, Description: M23, Vial: Tray1:25

Total-Pentadioxins

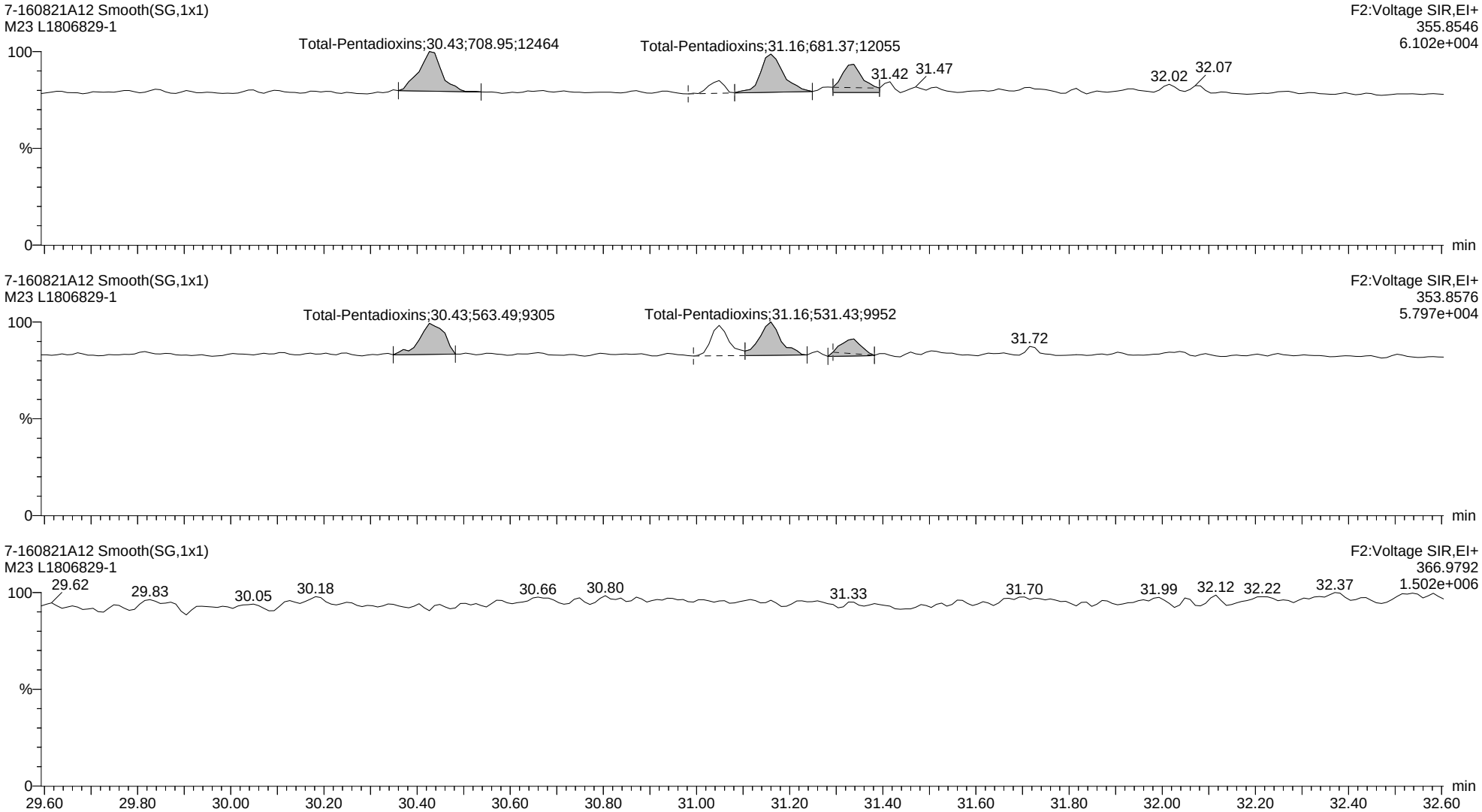

Quantify Sample Report **MassLynx MassLynx V4.1 SCN 901**

Dataset: C:\MassLynx\Dioxin.PRO\Results Files\7-160821A-0822rs.qld

Last Altered: Monday, August 22, 2016 12:53:12 Eastern Daylight Time
Printed: Monday, August 22, 2016 14:27:46 Eastern Daylight Time

Name: 7-160821A12, Date: 21-Aug-2016, Time: 19:19:11, ID: L1806829-1, Description: M23, Vial: Tray1:25

13C-12378-PeCDD ES

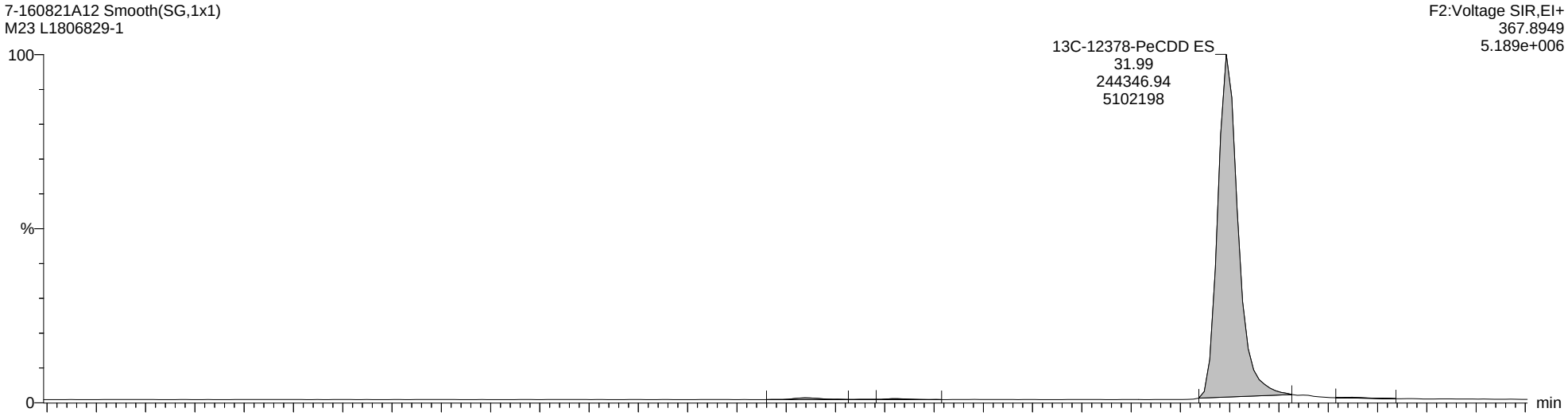

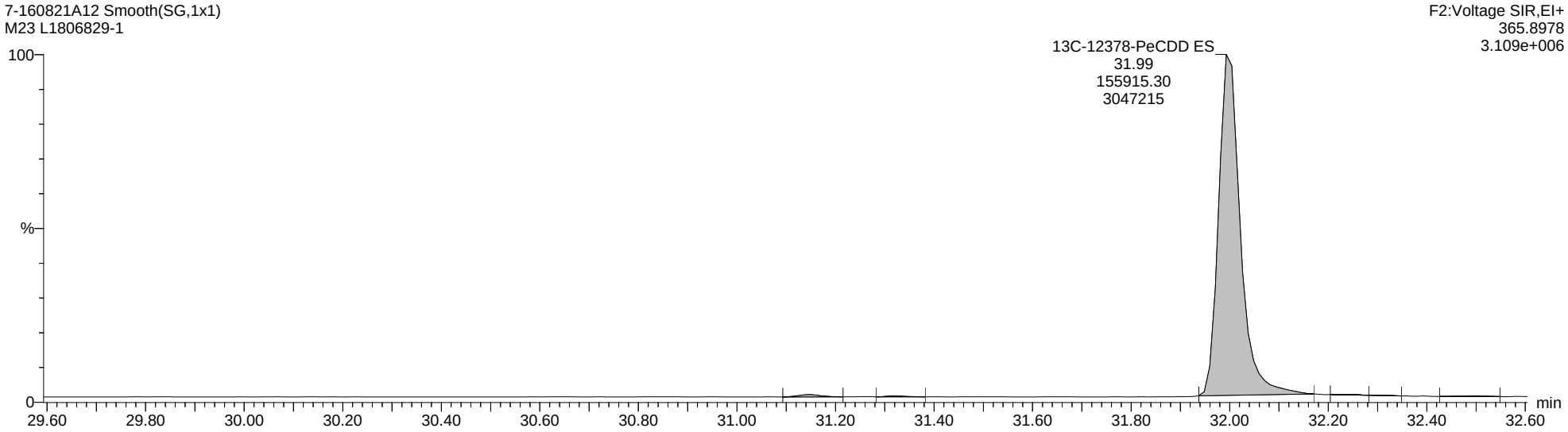

Quantify Sample Report **MassLynx MassLynx V4.1 SCN 901**

Dataset: C:\MassLynx\Dioxin.PRO\Results Files\7-160821A-0822rs.qld

Last Altered: Monday, August 22, 2016 12:53:12 Eastern Daylight Time
Printed: Monday, August 22, 2016 14:27:46 Eastern Daylight Time

Name: 7-160821A12, Date: 21-Aug-2016, Time: 19:19:11, ID: L1806829-1, Description: M23, Vial: Tray1:25

Total-Hexadioxins

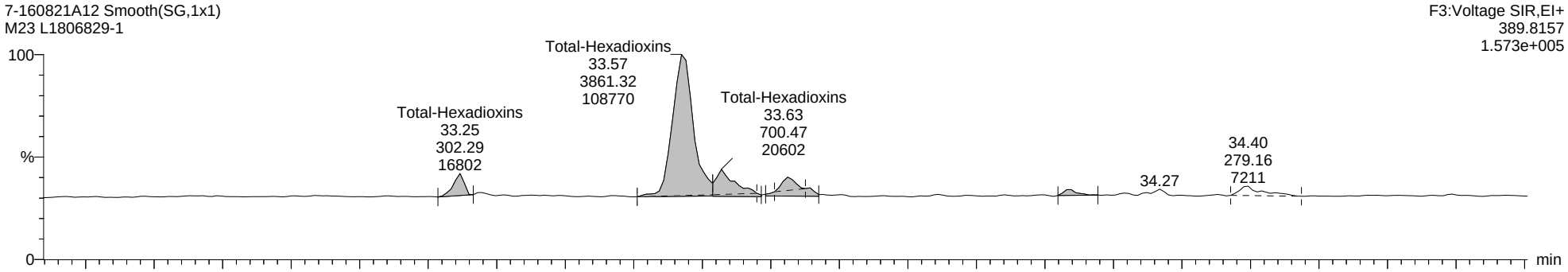

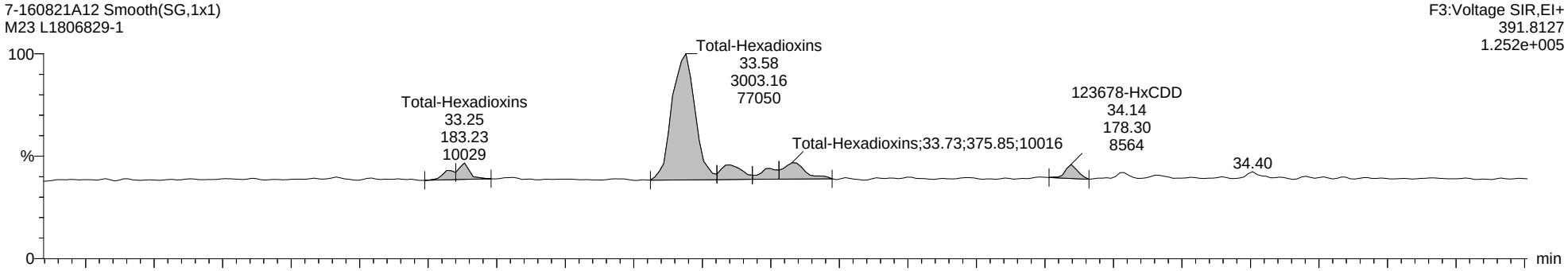

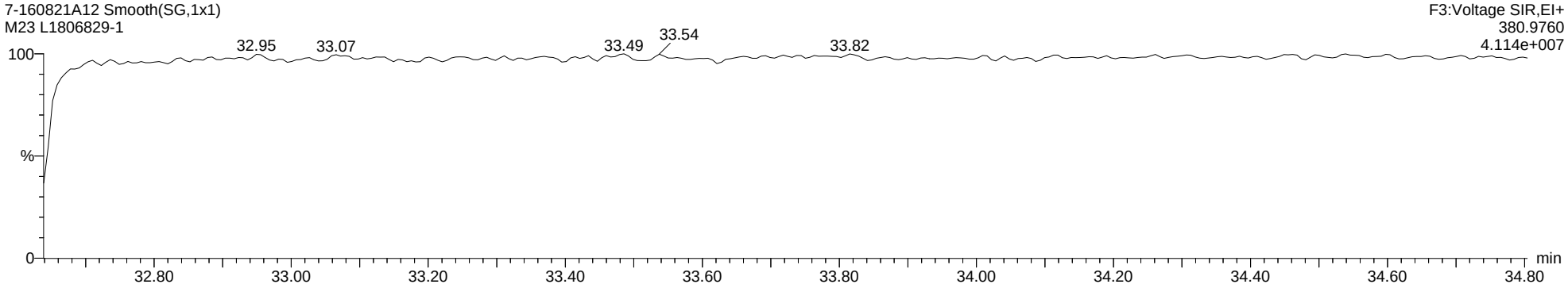

Quantify Sample Report **MassLynx MassLynx V4.1 SCN 901**

Dataset: C:\MassLynx\Dioxin.PRO\Results Files\7-160821A-0822rs.qld

Last Altered: Monday, August 22, 2016 12:53:12 Eastern Daylight Time
Printed: Monday, August 22, 2016 14:27:46 Eastern Daylight Time

Name: 7-160821A12, Date: 21-Aug-2016, Time: 19:19:11, ID: L1806829-1, Description: M23, Vial: Tray1:25

13C-123678-HxCDD ES

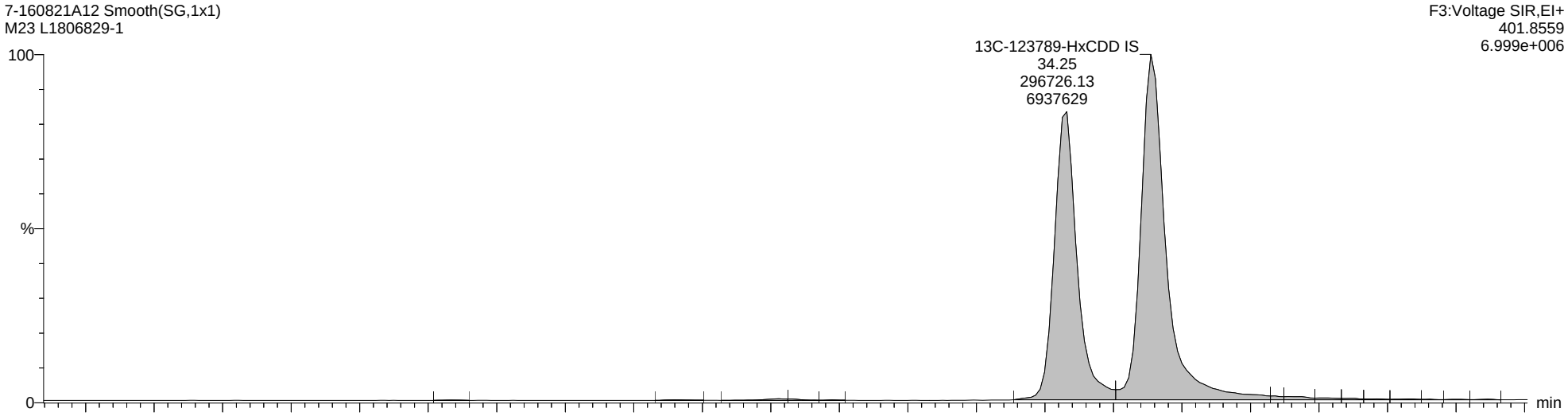

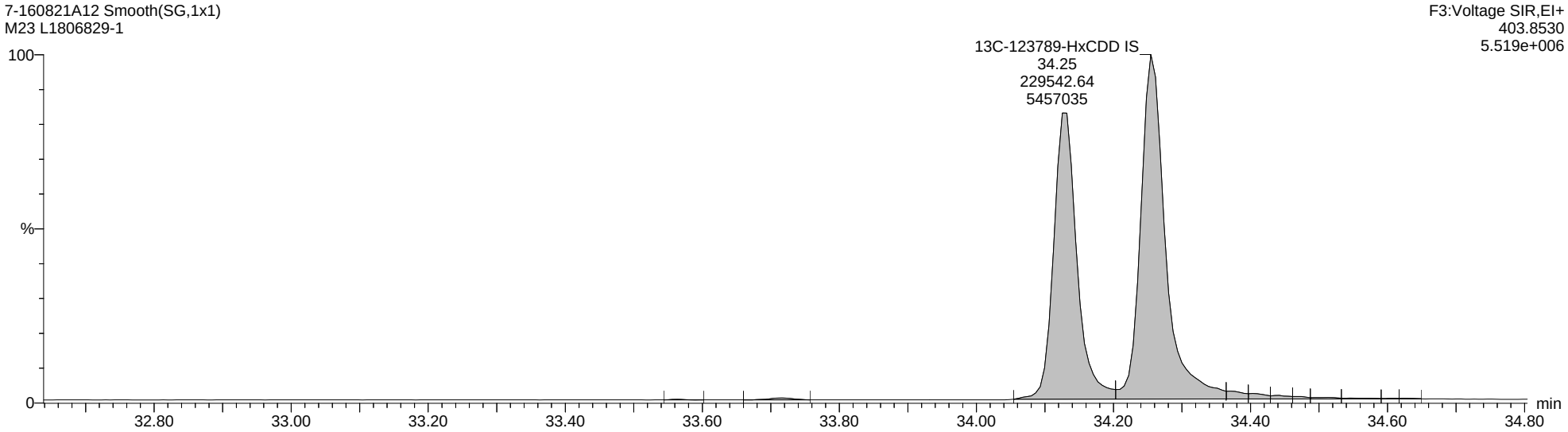

Quantify Sample Report **MassLynx MassLynx V4.1 SCN 901**

Dataset: C:\MassLynx\Dioxin.PRO\Results Files\7-160821A-0822rs.qld

Last Altered: Monday, August 22, 2016 12:53:12 Eastern Daylight Time
Printed: Monday, August 22, 2016 14:27:46 Eastern Daylight Time

Name: 7-160821A12, Date: 21-Aug-2016, Time: 19:19:11, ID: L1806829-1, Description: M23, Vial: Tray1:25

Total-Heptadioxins

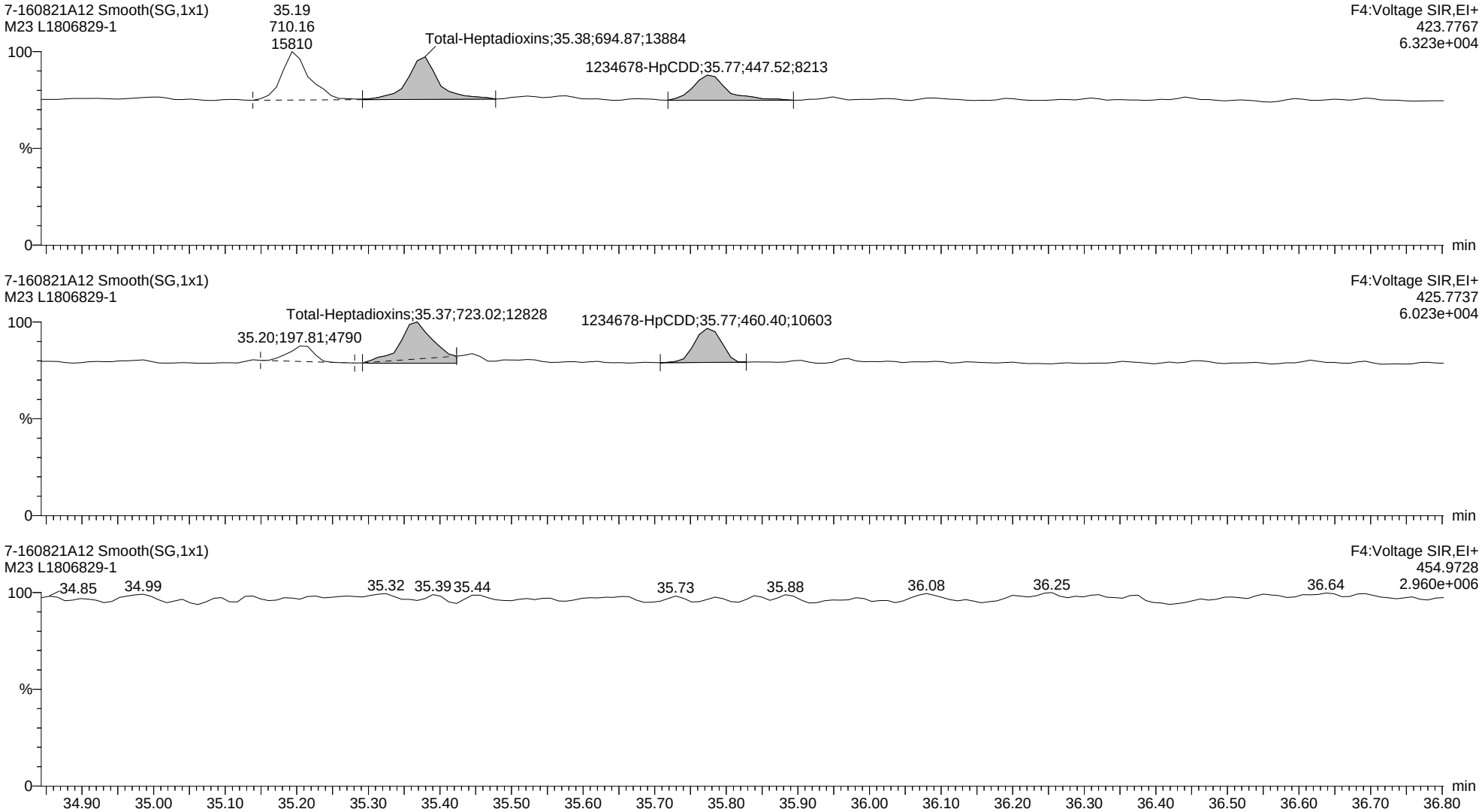

Quantify Sample Report **MassLynx MassLynx V4.1 SCN 901**

Dataset: C:\MassLynx\Dioxin.PRO\Results Files\7-160821A-0822rs.qld

Last Altered: Monday, August 22, 2016 12:53:12 Eastern Daylight Time
Printed: Monday, August 22, 2016 14:27:46 Eastern Daylight Time

Name: 7-160821A12, Date: 21-Aug-2016, Time: 19:19:11, ID: L1806829-1, Description: M23, Vial: Tray1:25

13C-1234678-HpCDD ES

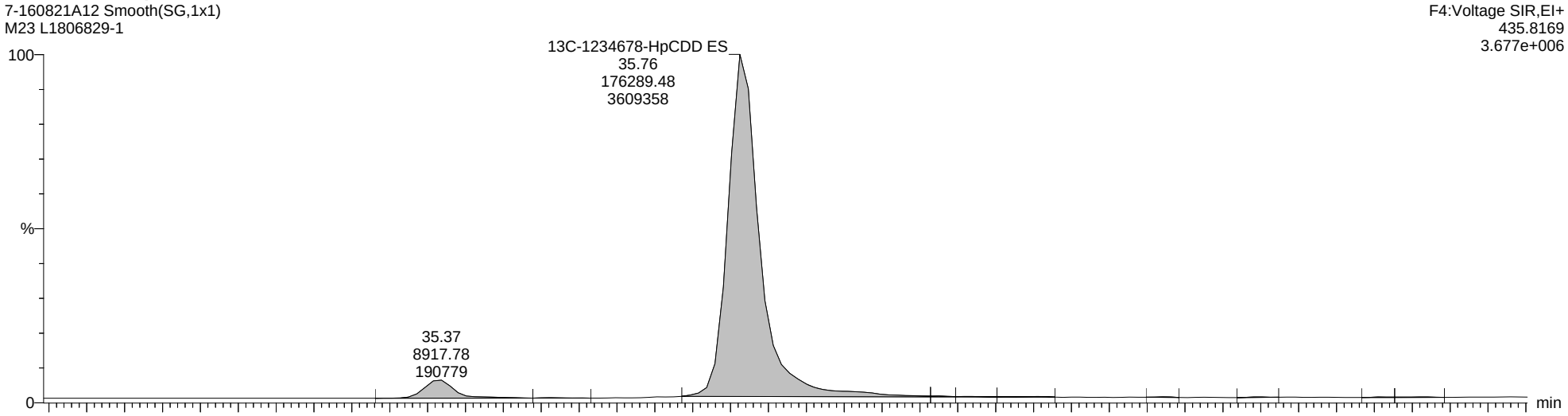

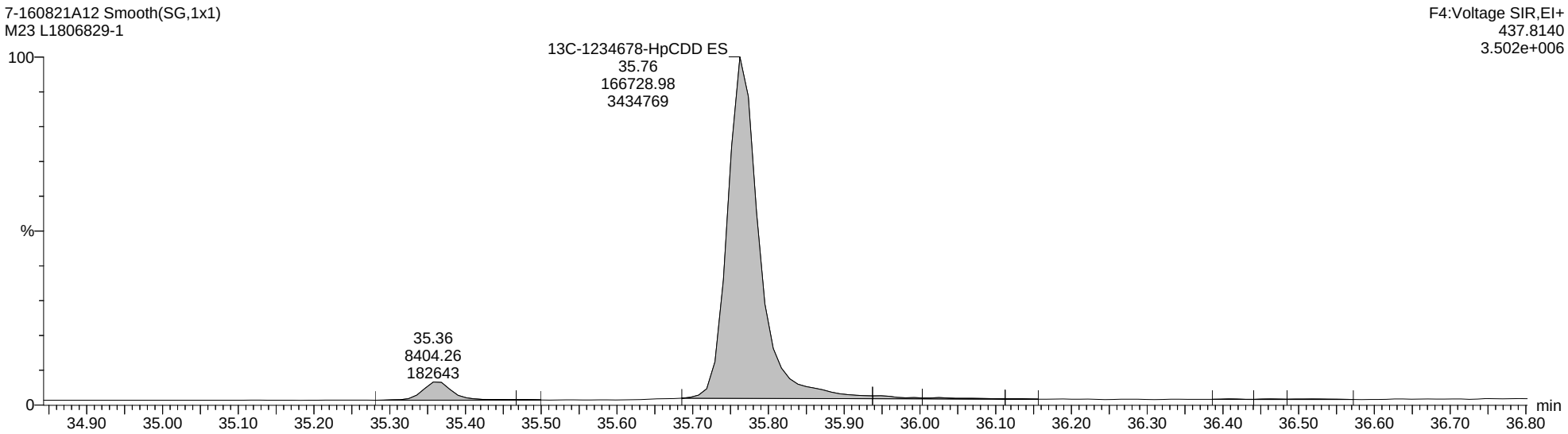

Quantify Sample Report **MassLynx MassLynx V4.1 SCN 901**

Dataset: C:\MassLynx\Dioxin.PRO\Results Files\7-160821A-0822rs.qld

Last Altered: Monday, August 22, 2016 12:53:12 Eastern Daylight Time
Printed: Monday, August 22, 2016 14:27:46 Eastern Daylight Time

Name: 7-160821A12, Date: 21-Aug-2016, Time: 19:19:11, ID: L1806829-1, Description: M23, Vial: Tray1:25

Total-OCDD

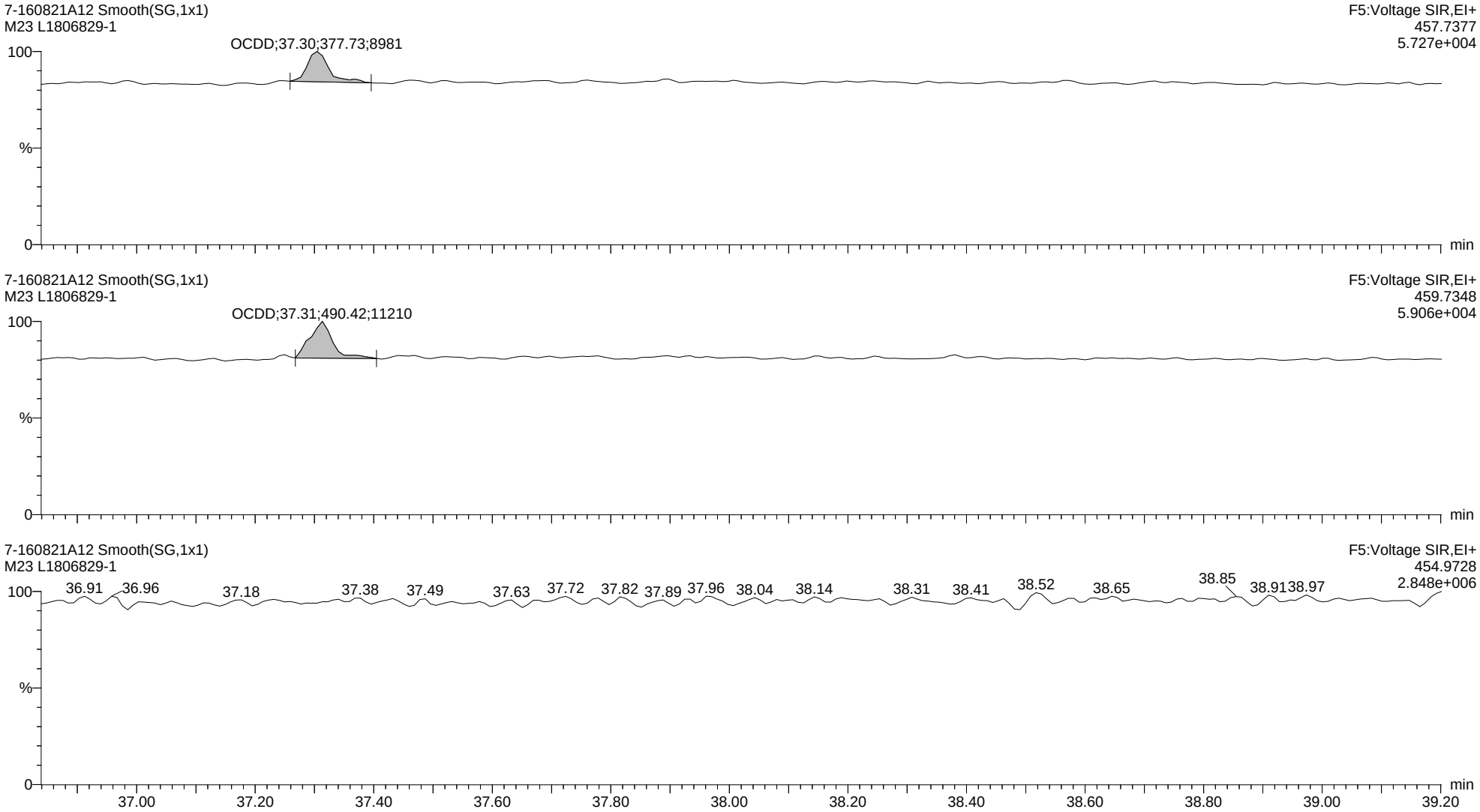

Quantify Sample Report **MassLynx MassLynx V4.1 SCN 901**

Dataset: C:\MassLynx\Dioxin.PRO\Results Files\7-160821A-0822rs.qld

Last Altered: Monday, August 22, 2016 12:53:12 Eastern Daylight Time
Printed: Monday, August 22, 2016 14:27:46 Eastern Daylight Time

Name: 7-160821A12, Date: 21-Aug-2016, Time: 19:19:11, ID: L1806829-1, Description: M23, Vial: Tray1:25

13C-OCDD ES

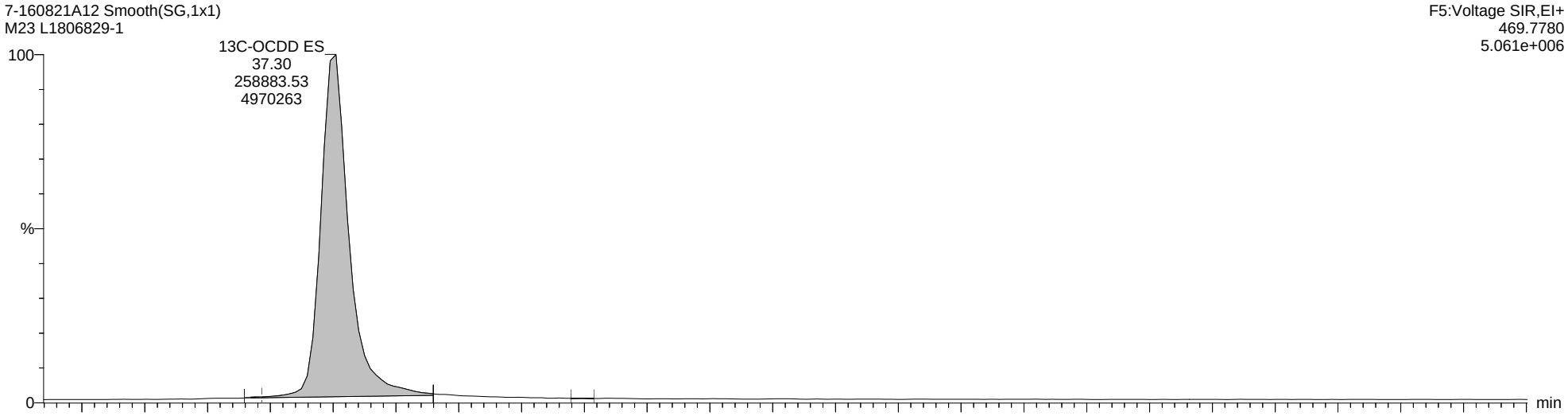

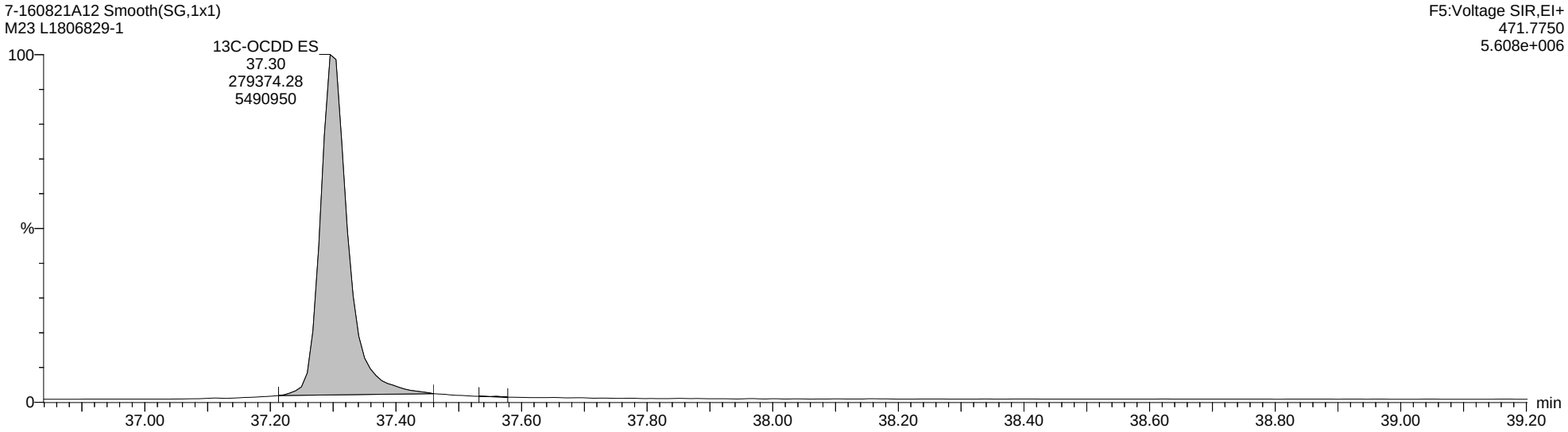

Quantify Sample Report **MassLynx MassLynx V4.1 SCN 901**

Dataset: C:\MassLynx\Dioxin.PRO\Results Files\7-160821A-0822rs.qld

Last Altered: Monday, August 22, 2016 12:53:12 Eastern Daylight Time
Printed: Monday, August 22, 2016 14:27:46 Eastern Daylight Time

Name: 7-160821A12, Date: 21-Aug-2016, Time: 19:19:11, ID: L1806829-1, Description: M23, Vial: Tray1:25

Total-Tetrafurans

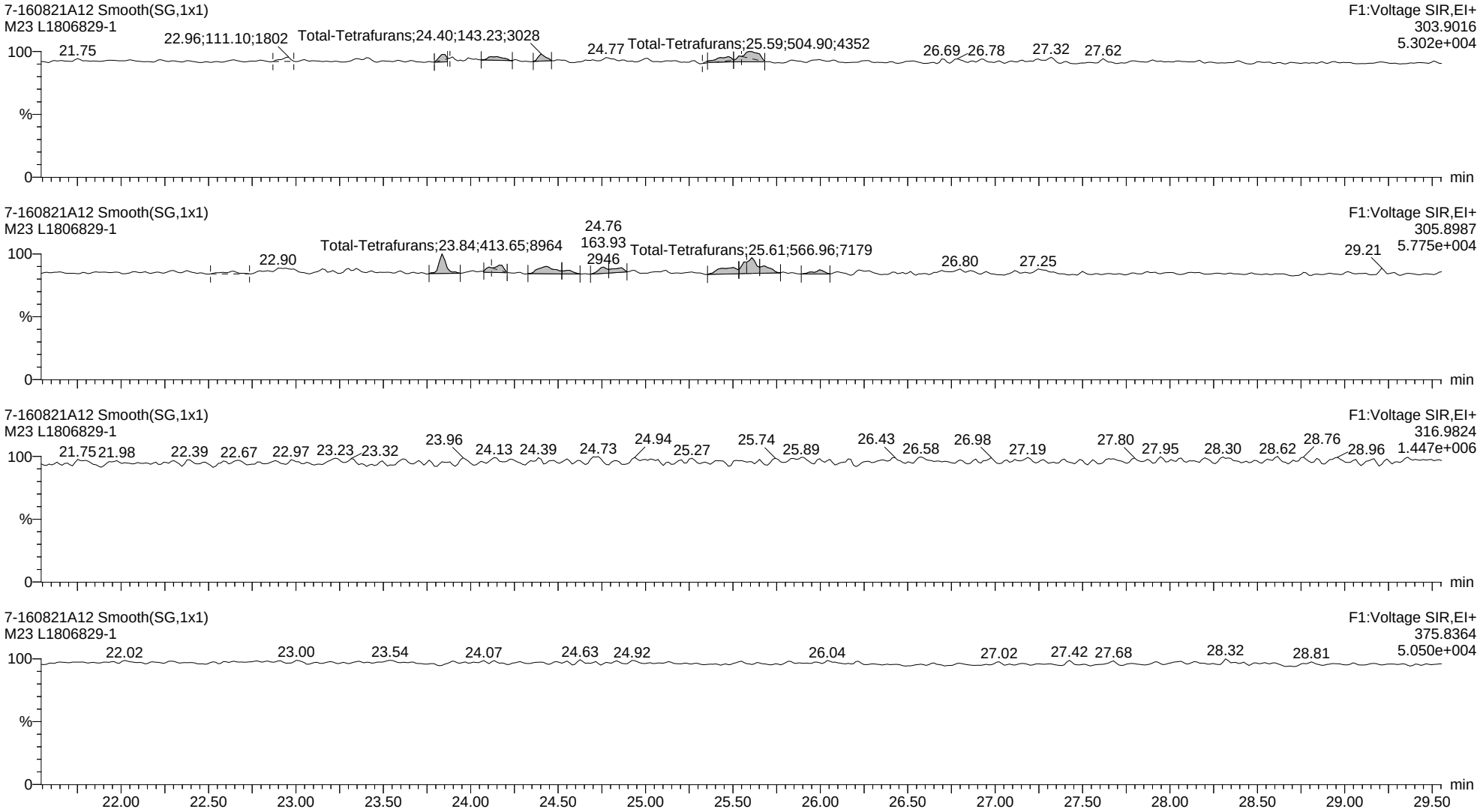

Quantify Sample Report **MassLynx MassLynx V4.1 SCN 901**

Dataset: C:\MassLynx\Dioxin.PRO\Results Files\7-160821A-0822rs.qld

Last Altered: Monday, August 22, 2016 12:53:12 Eastern Daylight Time
Printed: Monday, August 22, 2016 14:27:46 Eastern Daylight Time

Name: 7-160821A12, Date: 21-Aug-2016, Time: 19:19:11, ID: L1806829-1, Description: M23, Vial: Tray1:25

13C-2378-TCDF ES

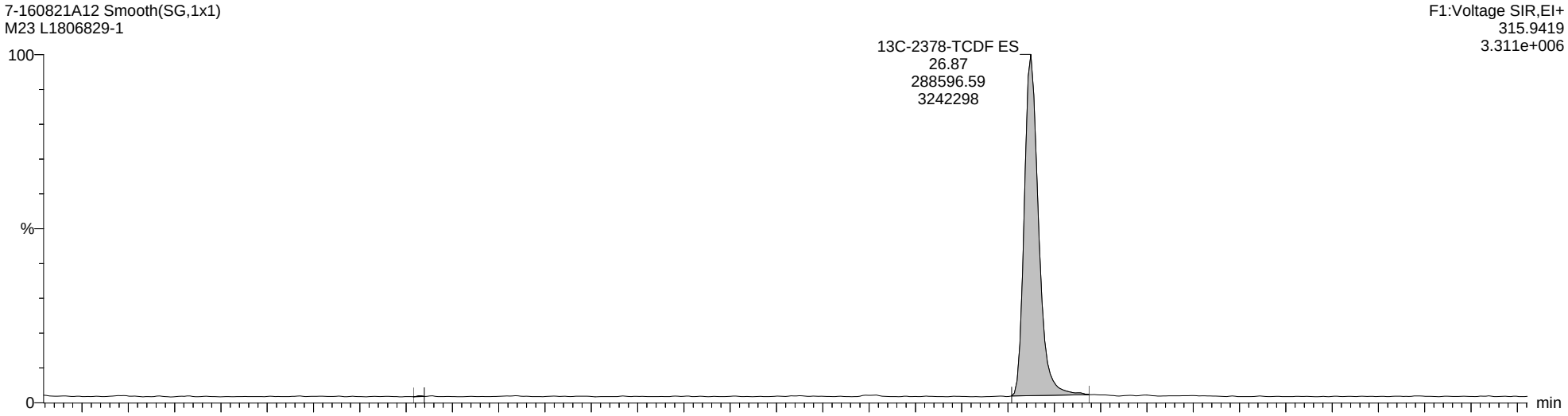

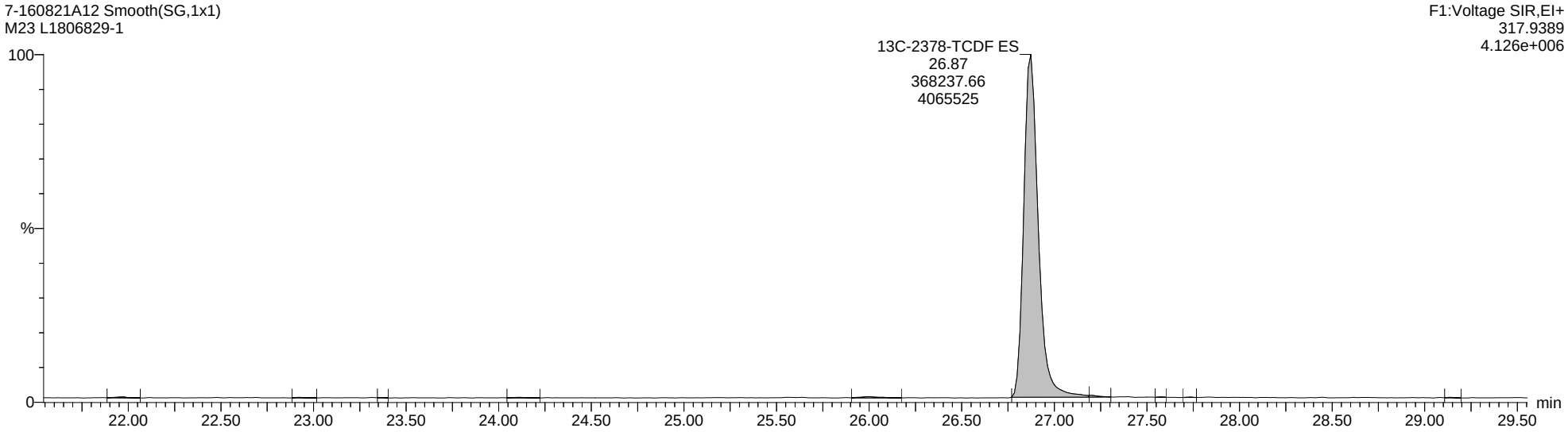

Quantify Sample Report **MassLynx MassLynx V4.1 SCN 901**

Dataset: C:\MassLynx\Dioxin.PRO\Results Files\7-160821A-0822rs.qld

Last Altered: Monday, August 22, 2016 12:53:12 Eastern Daylight Time
Printed: Monday, August 22, 2016 14:27:46 Eastern Daylight Time

Name: 7-160821A12, Date: 21-Aug-2016, Time: 19:19:11, ID: L1806829-1, Description: M23, Vial: Tray1:25

Total-PeCDF-F1

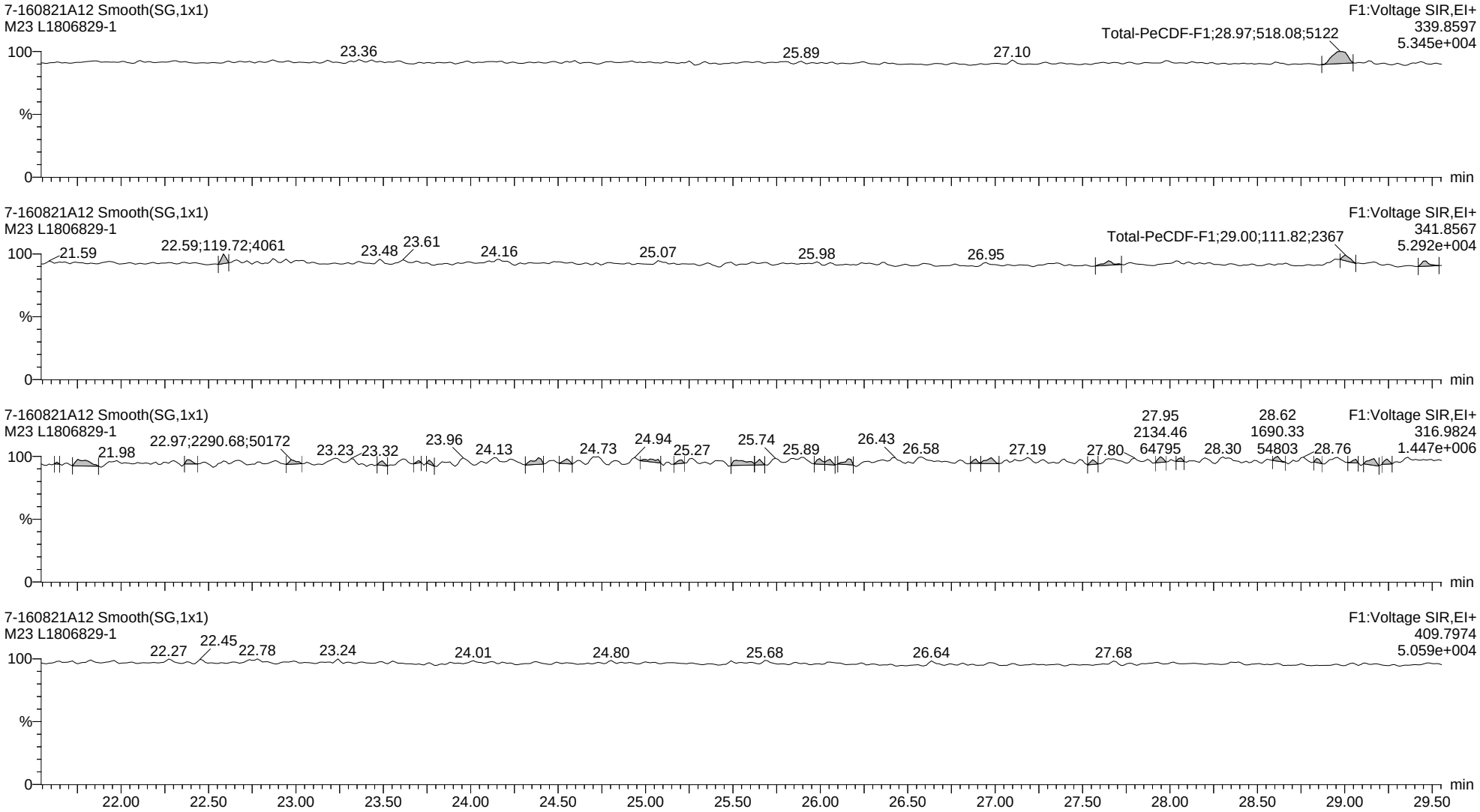

Quantify Sample Report **MassLynx MassLynx V4.1 SCN 901**

Dataset: C:\MassLynx\Dioxin.PRO\Results Files\7-160821A-0822rs.qld

Last Altered: Monday, August 22, 2016 12:53:12 Eastern Daylight Time
Printed: Monday, August 22, 2016 14:27:46 Eastern Daylight Time

Name: 7-160821A12, Date: 21-Aug-2016, Time: 19:19:11, ID: L1806829-1, Description: M23, Vial: Tray1:25

Total-Pentafurans

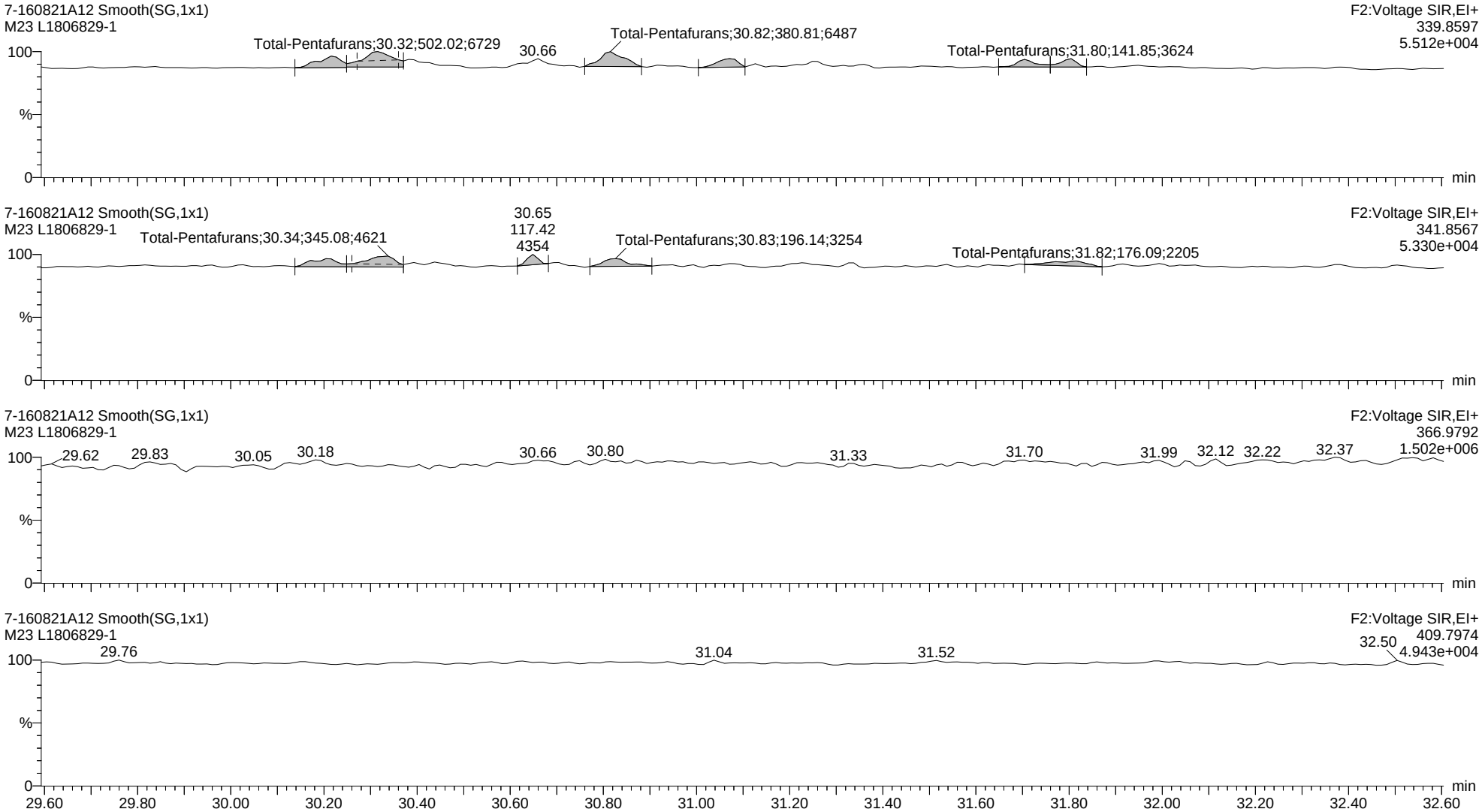

Quantify Sample Report **MassLynx MassLynx V4.1 SCN 901**

Dataset: C:\MassLynx\Dioxin.PRO\Results Files\7-160821A-0822rs.qld

Last Altered: Monday, August 22, 2016 12:53:12 Eastern Daylight Time
Printed: Monday, August 22, 2016 14:27:46 Eastern Daylight Time

Name: 7-160821A12, Date: 21-Aug-2016, Time: 19:19:11, ID: L1806829-1, Description: M23, Vial: Tray1:25

13C-12378-PeCDF ES

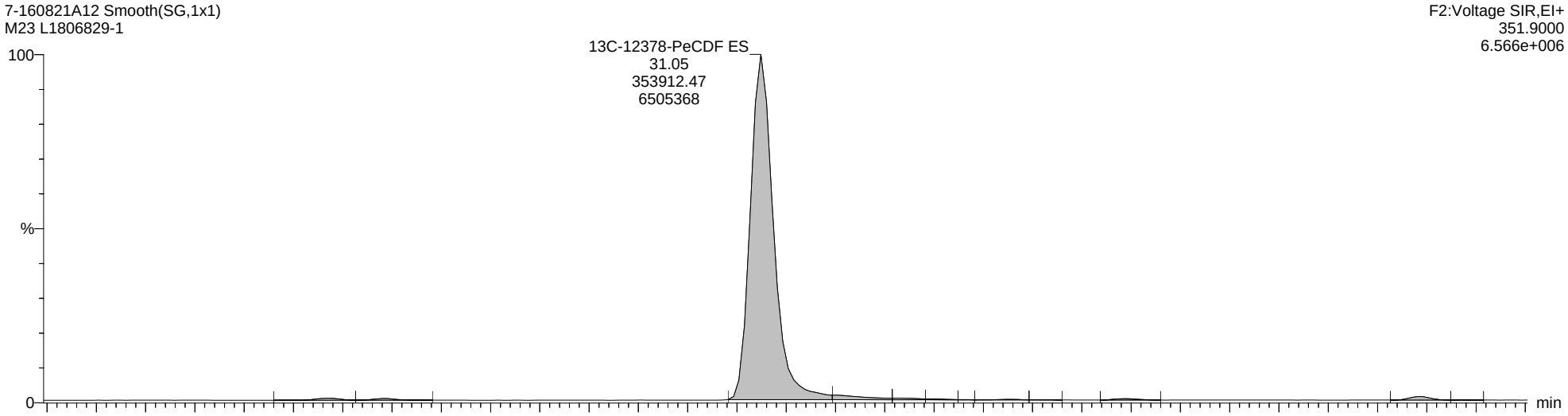

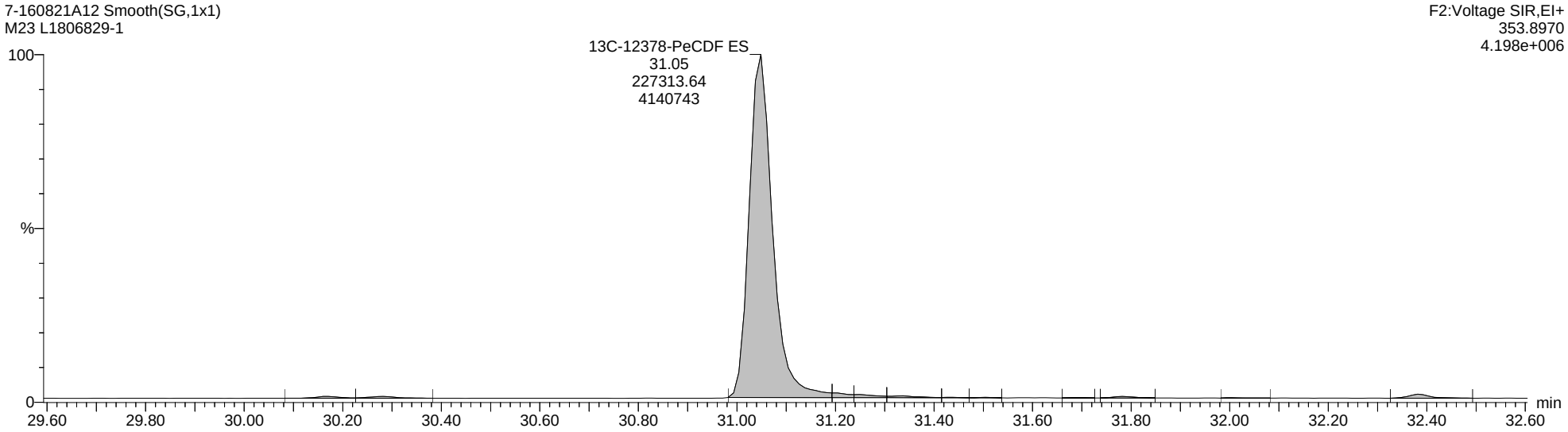

Quantify Sample Report **MassLynx MassLynx V4.1 SCN 901**

Dataset: C:\MassLynx\Dioxin.PRO\Results Files\7-160821A-0822rs.qld

Last Altered: Monday, August 22, 2016 12:53:12 Eastern Daylight Time
Printed: Monday, August 22, 2016 14:27:46 Eastern Daylight Time

Name: 7-160821A12, Date: 21-Aug-2016, Time: 19:19:11, ID: L1806829-1, Description: M23, Vial: Tray1:25

Total-Hexafurans

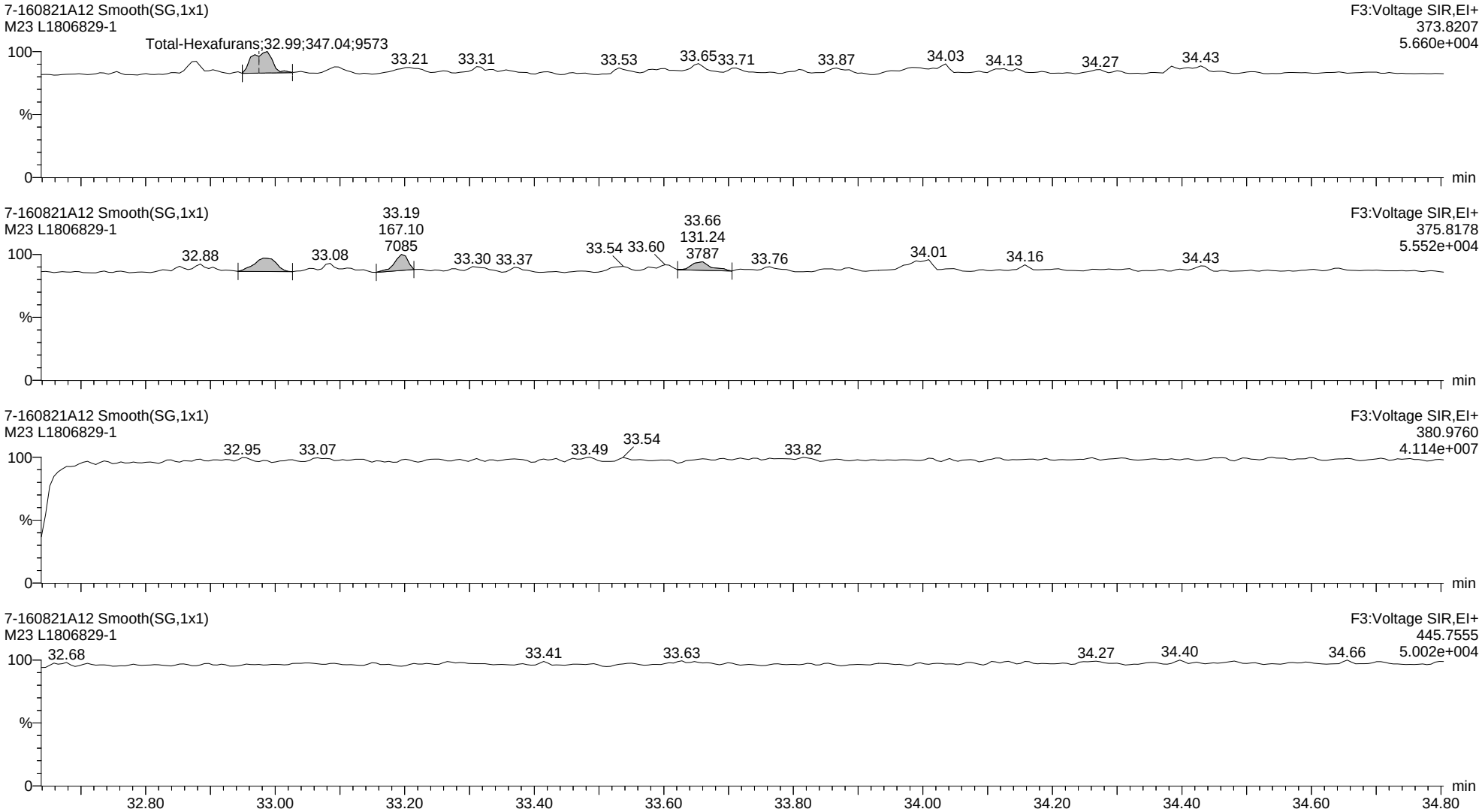

Quantify Sample Report **MassLynx MassLynx V4.1 SCN 901**

Dataset: C:\MassLynx\Dioxin.PRO\Results Files\7-160821A-0822rs.qld

Last Altered: Monday, August 22, 2016 12:53:12 Eastern Daylight Time
Printed: Monday, August 22, 2016 14:27:46 Eastern Daylight Time

Name: 7-160821A12, Date: 21-Aug-2016, Time: 19:19:11, ID: L1806829-1, Description: M23, Vial: Tray1:25

13C-123678-HxCDF ES

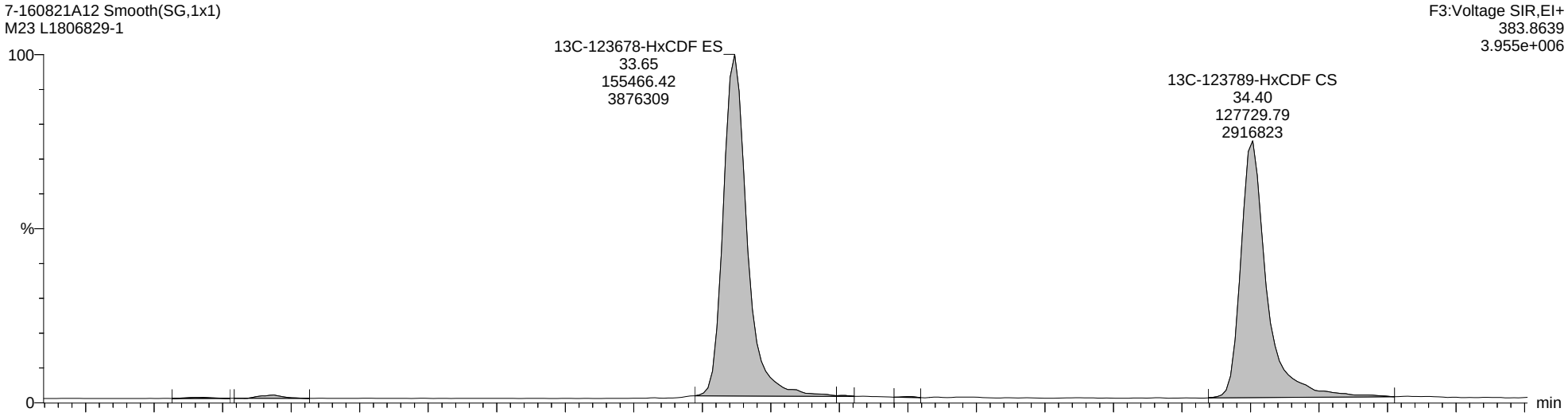

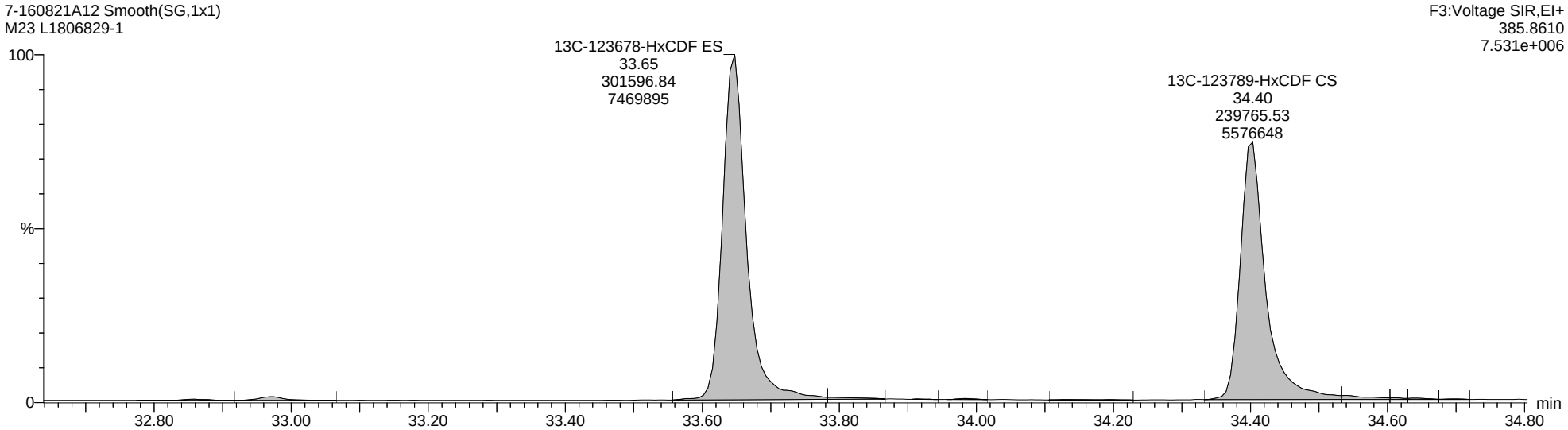

Quantify Sample Report **MassLynx MassLynx V4.1 SCN 901**

Dataset: C:\MassLynx\Dioxin.PRO\Results Files\7-160821A-0822rs.qld

Last Altered: Monday, August 22, 2016 12:53:12 Eastern Daylight Time
Printed: Monday, August 22, 2016 14:27:46 Eastern Daylight Time

Name: 7-160821A12, Date: 21-Aug-2016, Time: 19:19:11, ID: L1806829-1, Description: M23, Vial: Tray1:25

Total-Heptafurans

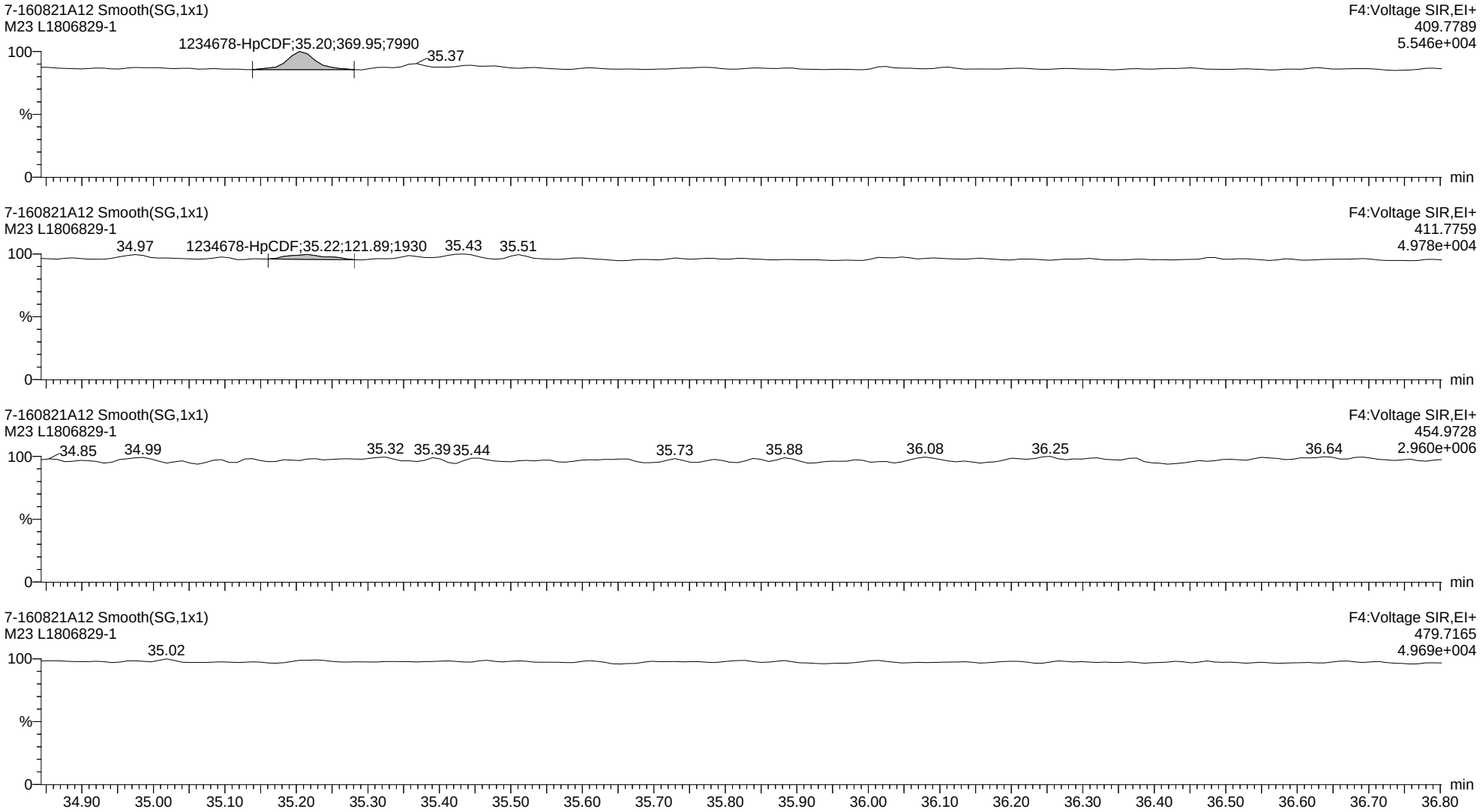

Quantify Sample Report **MassLynx MassLynx V4.1 SCN 901**

Dataset: C:\MassLynx\Dioxin.PRO\Results Files\7-160821A-0822rs.qld

Last Altered: Monday, August 22, 2016 12:53:12 Eastern Daylight Time
Printed: Monday, August 22, 2016 14:27:46 Eastern Daylight Time

Name: 7-160821A12, Date: 21-Aug-2016, Time: 19:19:11, ID: L1806829-1, Description: M23, Vial: Tray1:25

13C-1234678-HpCDF ES

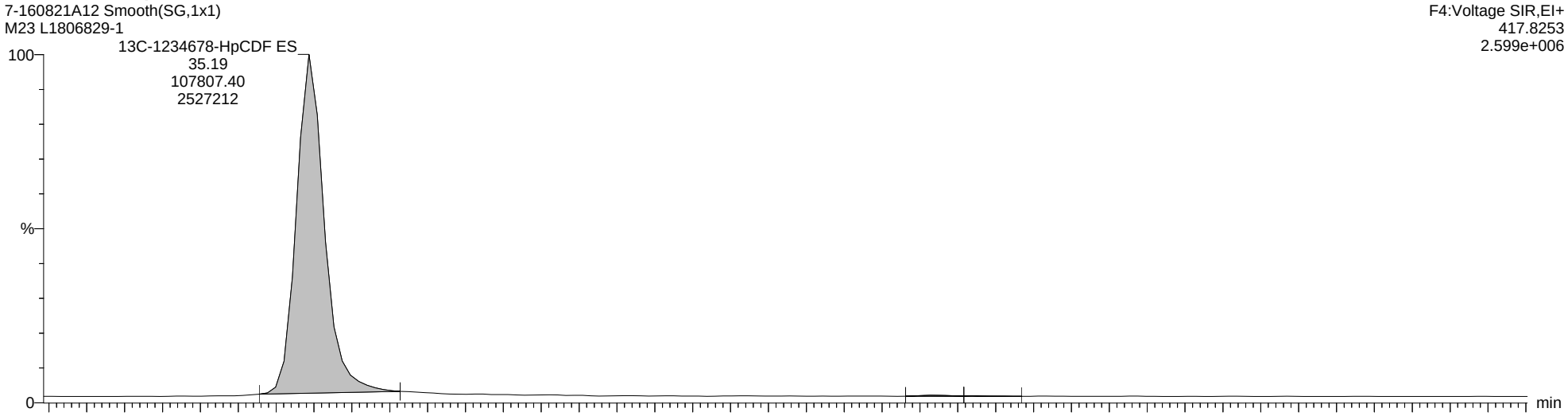

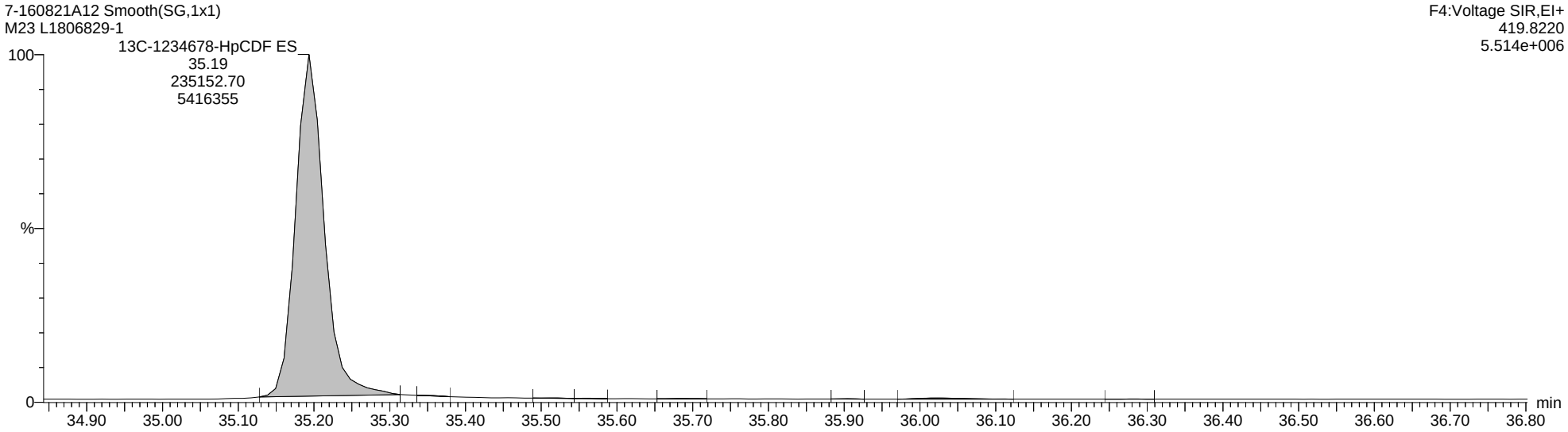

Quantify Sample Report **MassLynx MassLynx V4.1 SCN 901**

Dataset: C:\MassLynx\Dioxin.PRO\Results Files\7-160821A-0822rs.qld

Last Altered: Monday, August 22, 2016 12:53:12 Eastern Daylight Time
Printed: Monday, August 22, 2016 14:27:46 Eastern Daylight Time

Name: 7-160821A12, Date: 21-Aug-2016, Time: 19:19:11, ID: L1806829-1, Description: M23, Vial: Tray1:25

Totals-OCDF

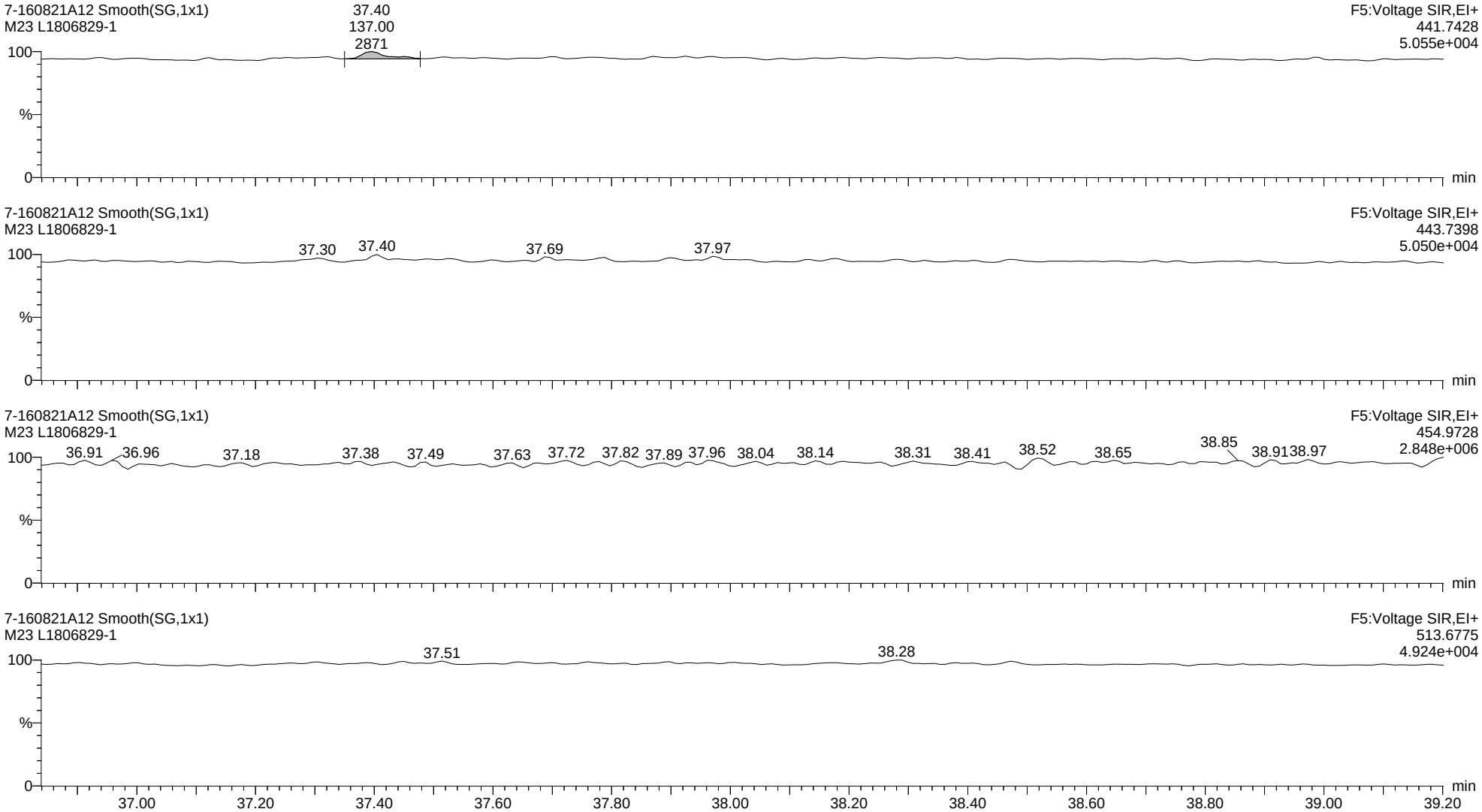

Quantify Sample Report **MassLynx MassLynx V4.1 SCN 901**

Dataset: C:\MassLynx\Dioxin.PRO\Results Files\7-160821A-0822rs.qld

Last Altered: Monday, August 22, 2016 12:53:12 Eastern Daylight Time
Printed: Monday, August 22, 2016 14:27:46 Eastern Daylight Time

Name: 7-160821A13, Date: 21-Aug-2016, Time: 20:01:07, ID: L1806829-2, Description: M23, Vial: Tray1:26

2378-TCDD

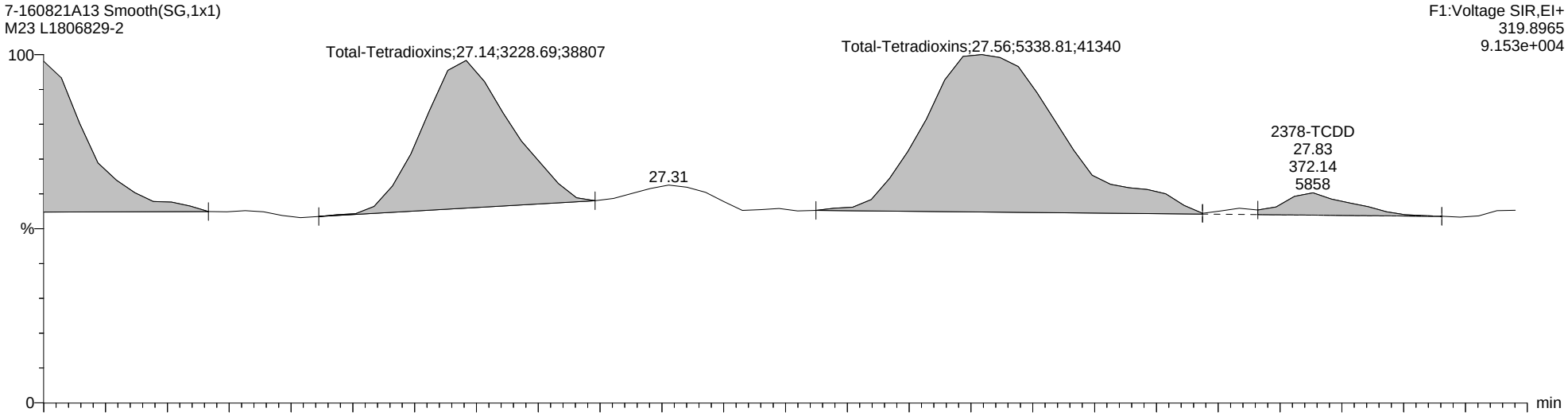

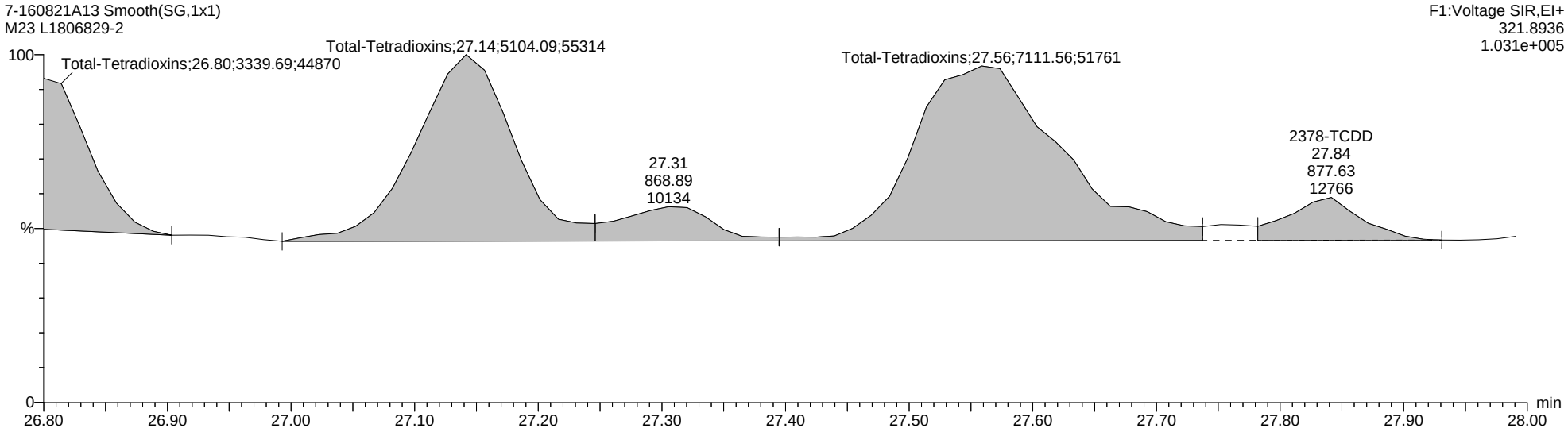

Quantify Sample Report **MassLynx MassLynx V4.1 SCN 901**

Dataset: C:\MassLynx\Dioxin.PRO\Results Files\7-160821A-0822rs.qld

Last Altered: Monday, August 22, 2016 12:53:12 Eastern Daylight Time
Printed: Monday, August 22, 2016 14:27:46 Eastern Daylight Time

Name: 7-160821A13, Date: 21-Aug-2016, Time: 20:01:07, ID: L1806829-2, Description: M23, Vial: Tray1:26

Total-Tetradioxins

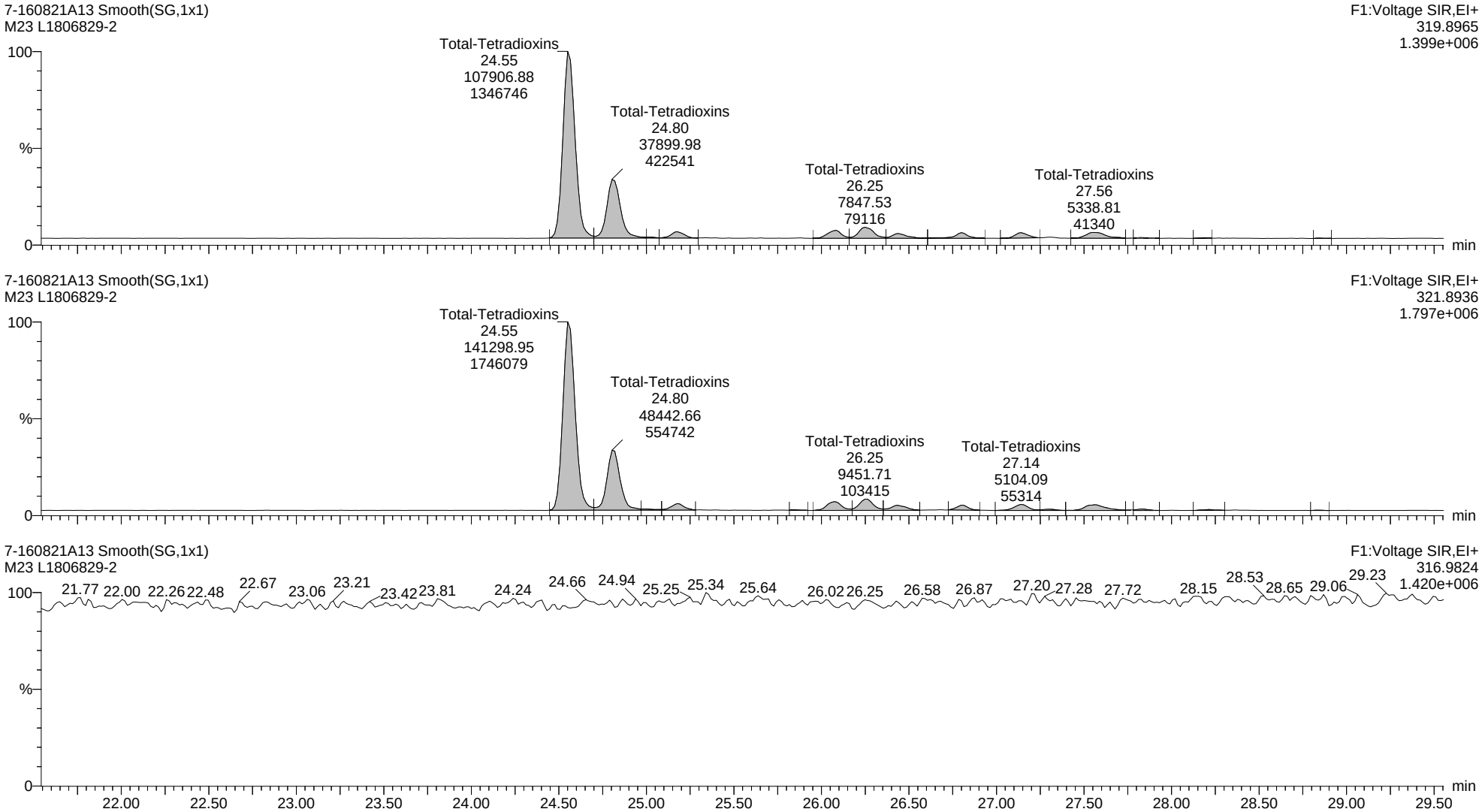

Quantify Sample Report **MassLynx MassLynx V4.1 SCN 901**

Dataset: C:\MassLynx\Dioxin.PRO\Results Files\7-160821A-0822rs.qld

Last Altered: Monday, August 22, 2016 12:53:12 Eastern Daylight Time
Printed: Monday, August 22, 2016 14:27:46 Eastern Daylight Time

Name: 7-160821A13, Date: 21-Aug-2016, Time: 20:01:07, ID: L1806829-2, Description: M23, Vial: Tray1:26

13C-2378-TCDD ES

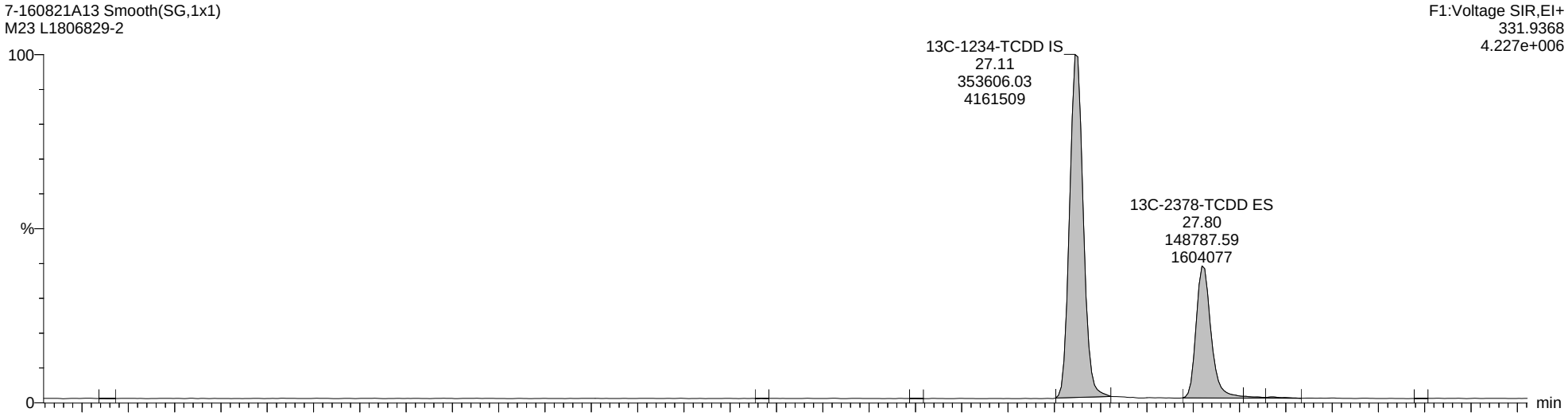

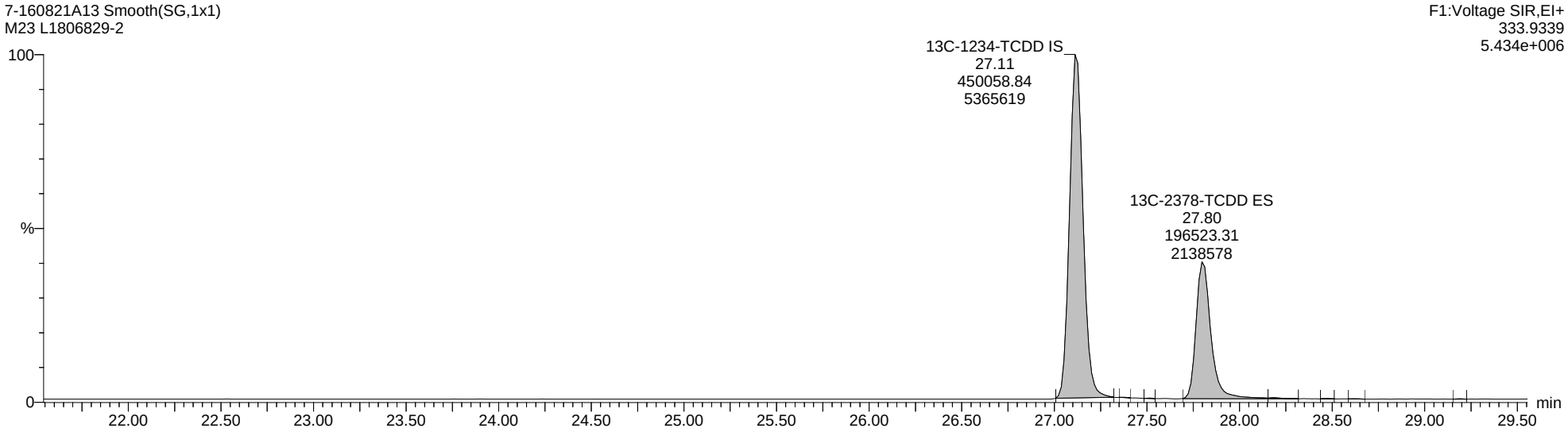

Quantify Sample Report **MassLynx MassLynx V4.1 SCN 901**

Dataset: C:\MassLynx\Dioxin.PRO\Results Files\7-160821A-0822rs.qld

Last Altered: Monday, August 22, 2016 12:53:12 Eastern Daylight Time
Printed: Monday, August 22, 2016 14:27:46 Eastern Daylight Time

Name: 7-160821A13, Date: 21-Aug-2016, Time: 20:01:07, ID: L1806829-2, Description: M23, Vial: Tray1:26

Totals-37Cl-2378-TCDD

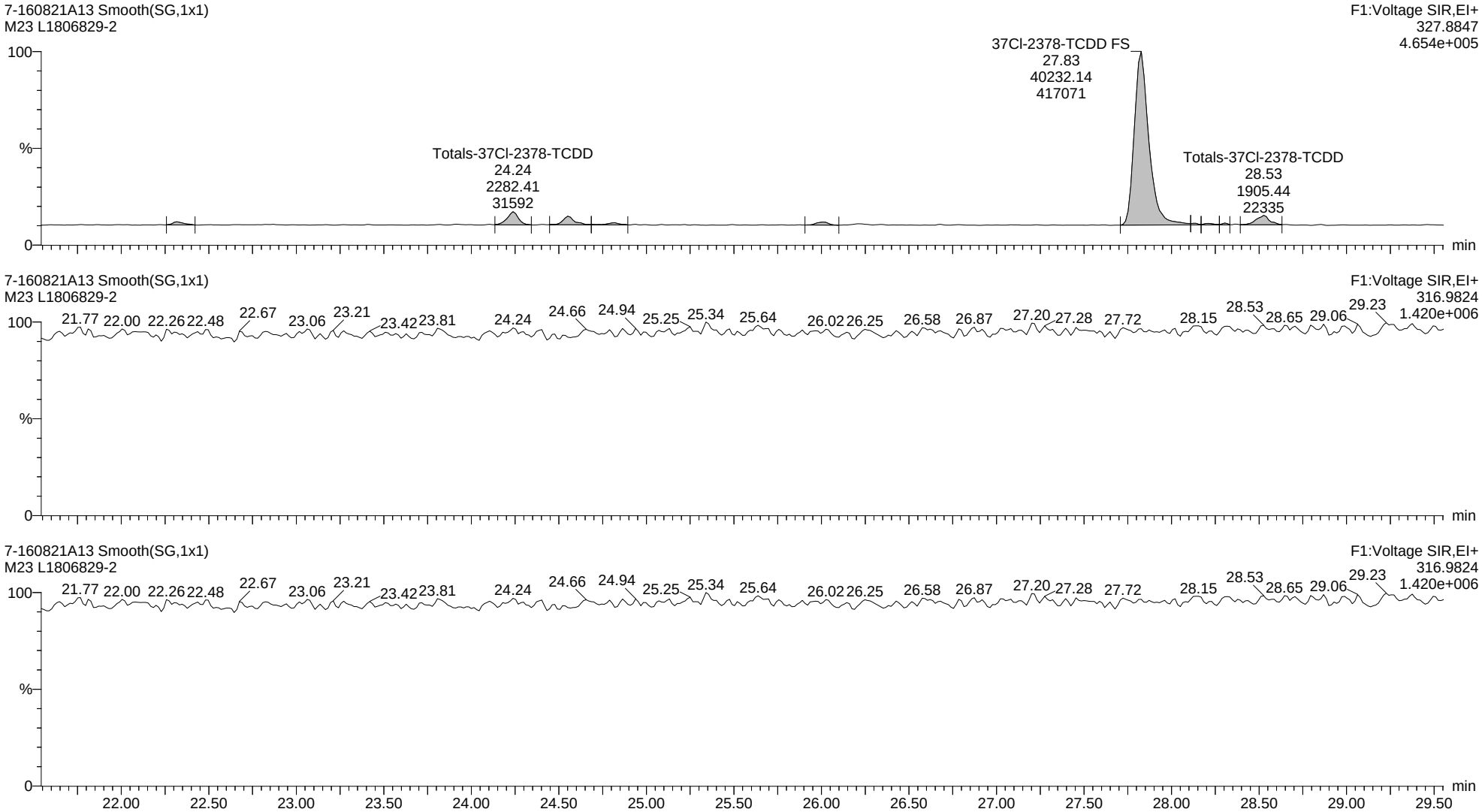

Quantify Sample Report **MassLynx MassLynx V4.1 SCN 901**

Dataset: C:\MassLynx\Dioxin.PRO\Results Files\7-160821A-0822rs.qld

Last Altered: Monday, August 22, 2016 12:53:12 Eastern Daylight Time
Printed: Monday, August 22, 2016 14:27:46 Eastern Daylight Time

Name: 7-160821A13, Date: 21-Aug-2016, Time: 20:01:07, ID: L1806829-2, Description: M23, Vial: Tray1:26

Total-Pentadioxins

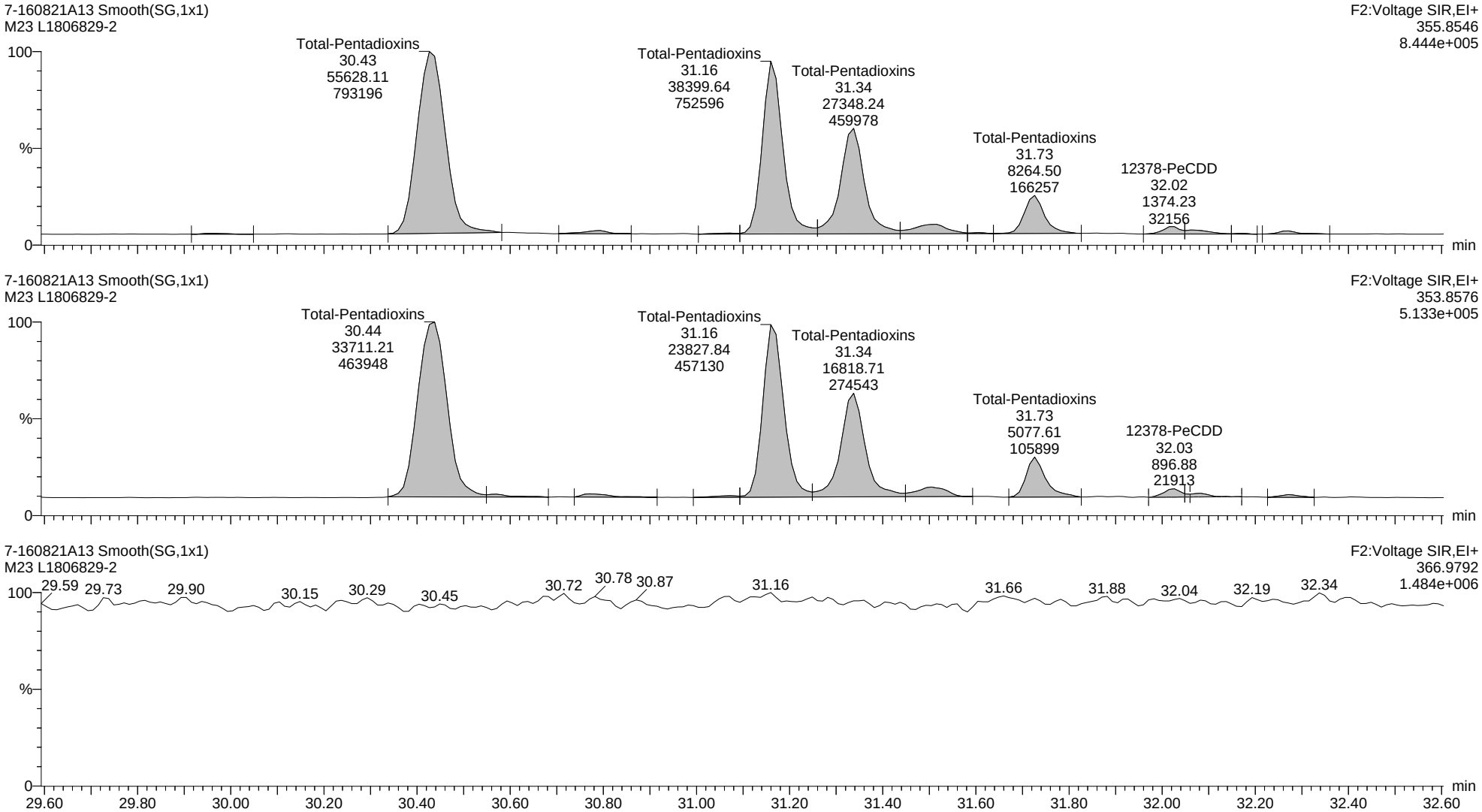

Quantify Sample Report **MassLynx MassLynx V4.1 SCN 901**

Dataset: C:\MassLynx\Dioxin.PRO\Results Files\7-160821A-0822rs.qld

Last Altered: Monday, August 22, 2016 12:53:12 Eastern Daylight Time
Printed: Monday, August 22, 2016 14:27:46 Eastern Daylight Time

Name: 7-160821A13, Date: 21-Aug-2016, Time: 20:01:07, ID: L1806829-2, Description: M23, Vial: Tray1:26

13C-12378-PeCDD ES

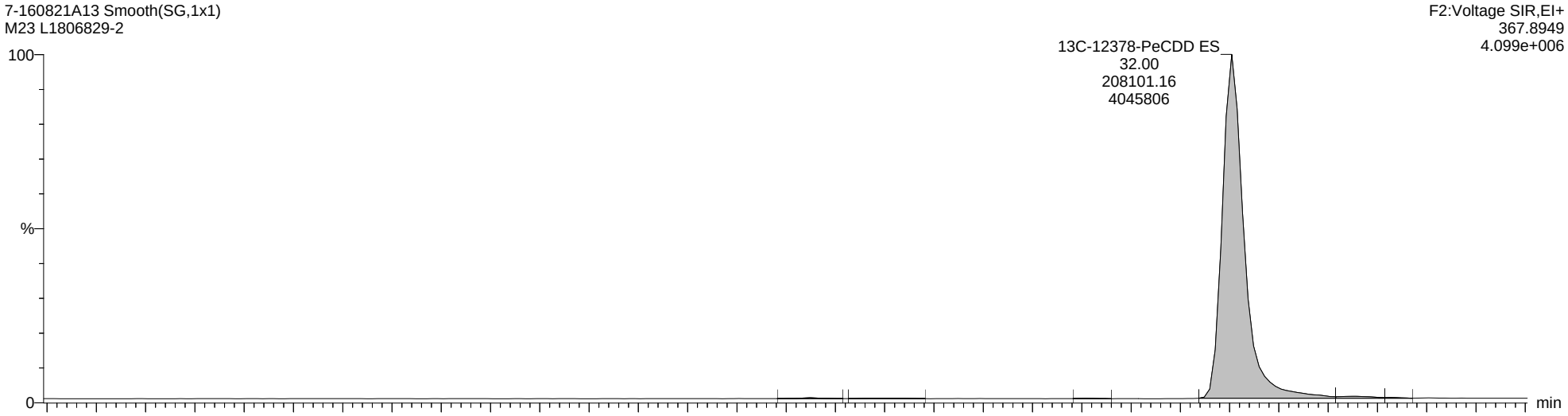

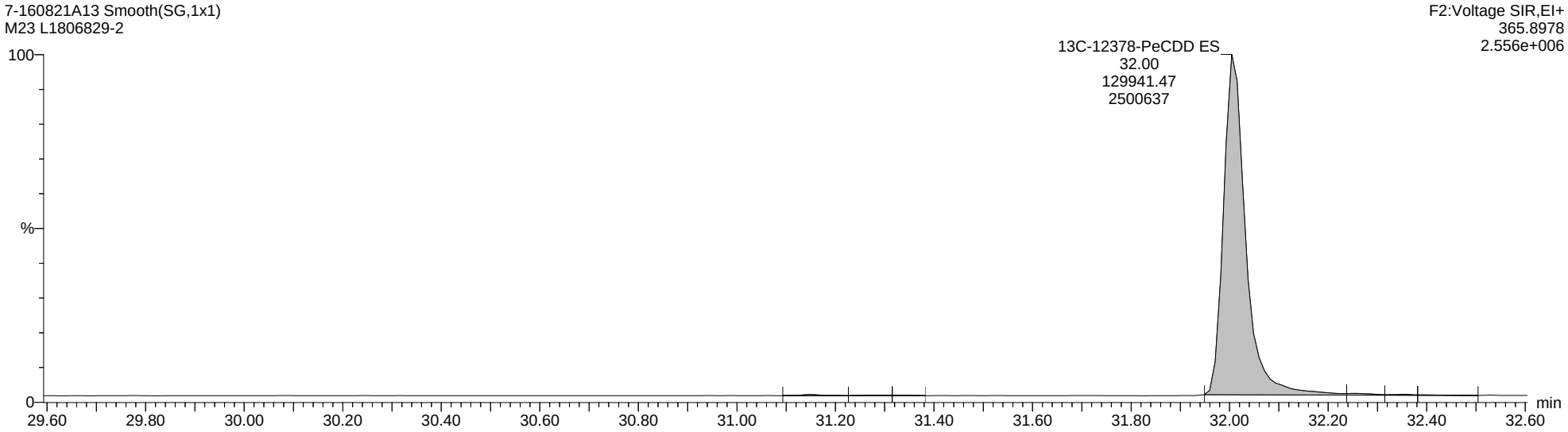

Quantify Sample Report **MassLynx MassLynx V4.1 SCN 901**

Dataset: C:\MassLynx\Dioxin.PRO\Results Files\7-160821A-0822rs.qld

Last Altered: Monday, August 22, 2016 12:53:12 Eastern Daylight Time
Printed: Monday, August 22, 2016 14:27:46 Eastern Daylight Time

Name: 7-160821A13, Date: 21-Aug-2016, Time: 20:01:07, ID: L1806829-2, Description: M23, Vial: Tray1:26

Total-Hexadioxins

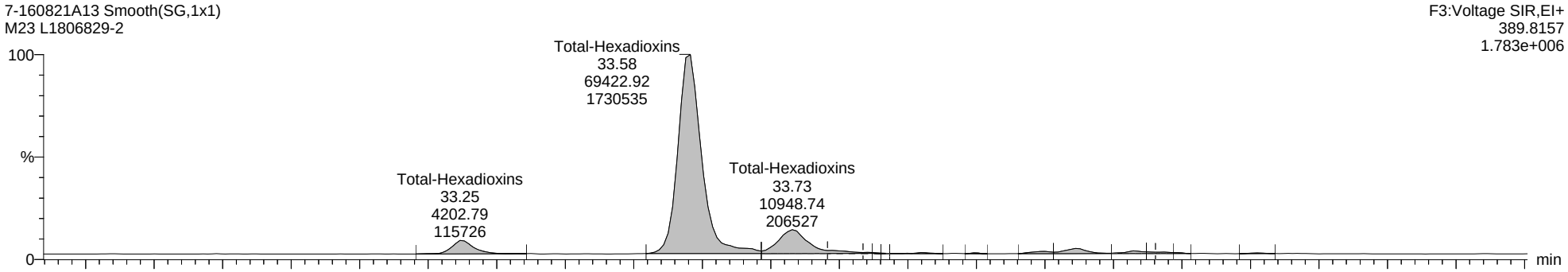

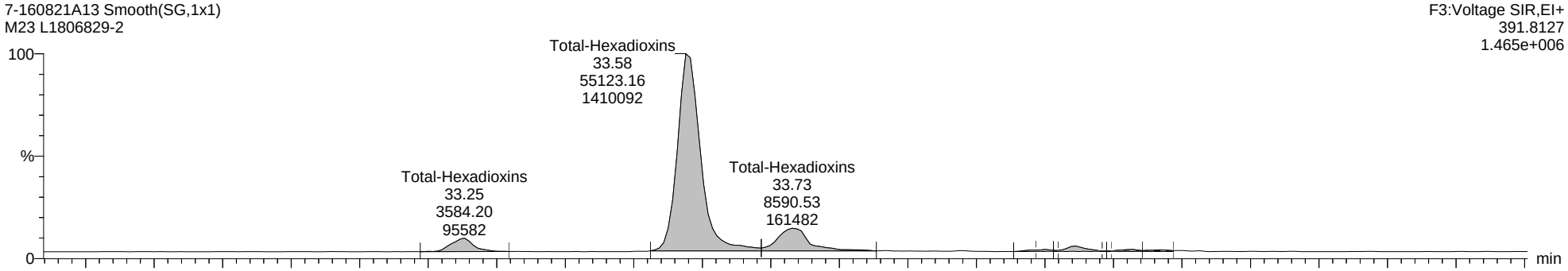

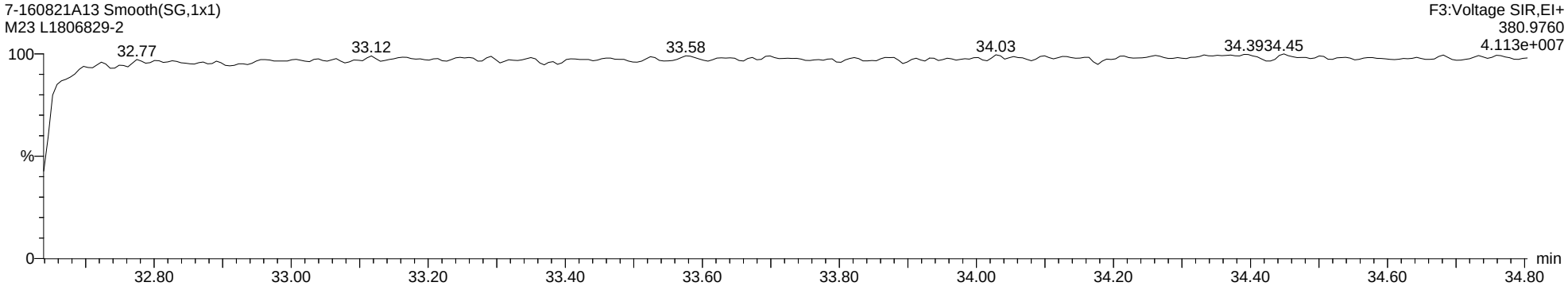

Quantify Sample Report **MassLynx MassLynx V4.1 SCN 901**

Dataset: C:\MassLynx\Dioxin.PRO\Results Files\7-160821A-0822rs.qld

Last Altered: Monday, August 22, 2016 12:53:12 Eastern Daylight Time
Printed: Monday, August 22, 2016 14:27:46 Eastern Daylight Time

Name: 7-160821A13, Date: 21-Aug-2016, Time: 20:01:07, ID: L1806829-2, Description: M23, Vial: Tray1:26

13C-123678-HxCDD ES

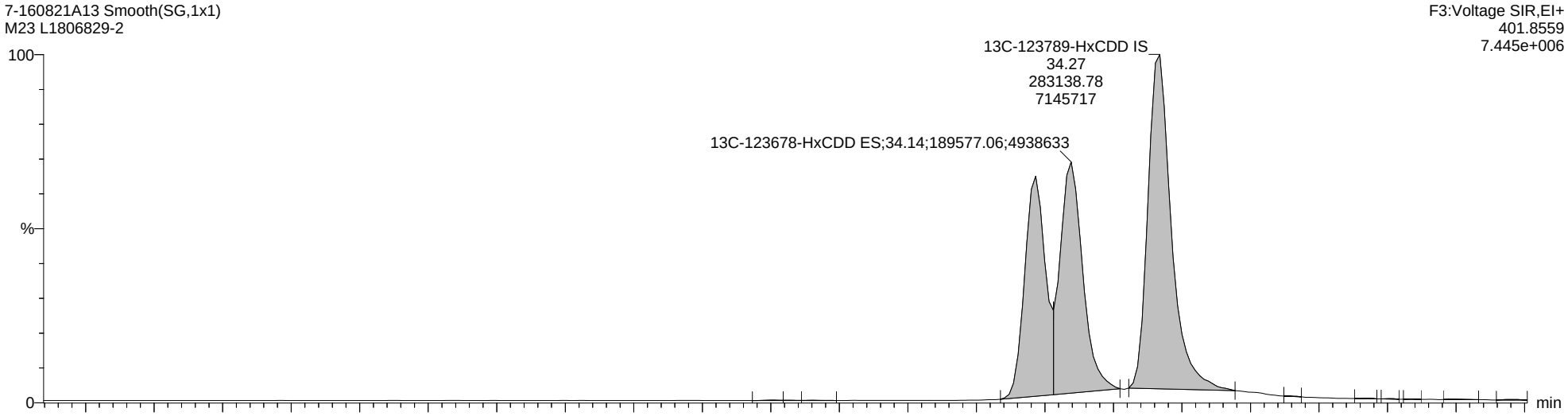

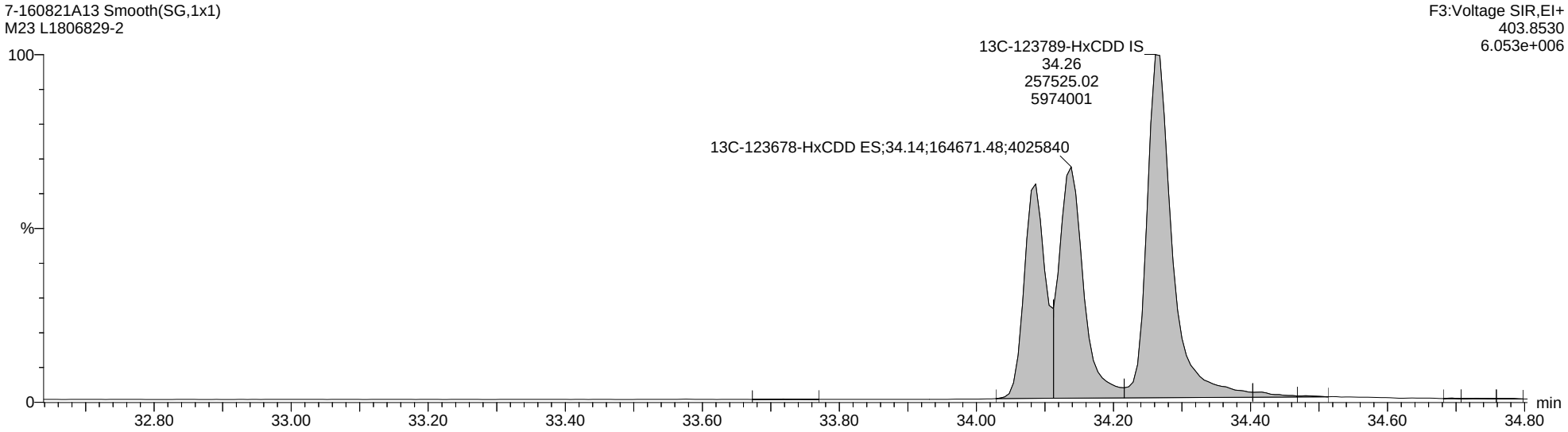

Quantify Sample Report **MassLynx MassLynx V4.1 SCN 901**

Dataset: C:\MassLynx\Dioxin.PRO\Results Files\7-160821A-0822rs.qld

Last Altered: Monday, August 22, 2016 12:53:12 Eastern Daylight Time
Printed: Monday, August 22, 2016 14:27:46 Eastern Daylight Time

Name: 7-160821A13, Date: 21-Aug-2016, Time: 20:01:07, ID: L1806829-2, Description: M23, Vial: Tray1:26

Total-Heptadioxins

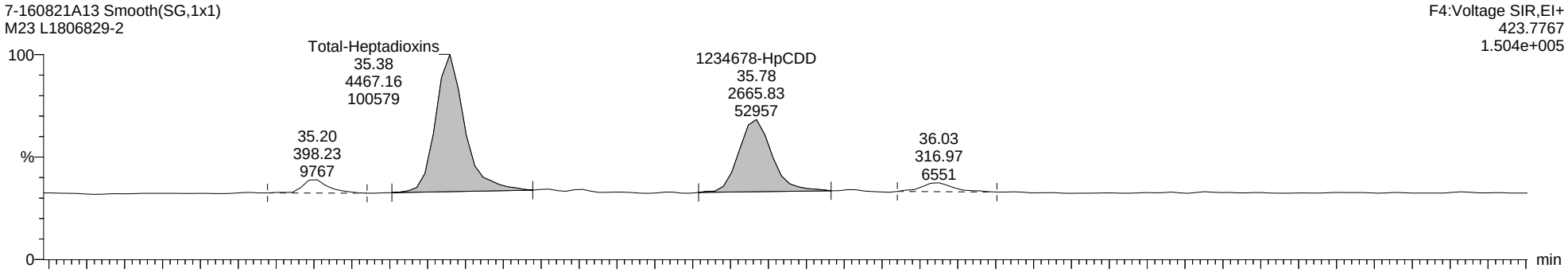

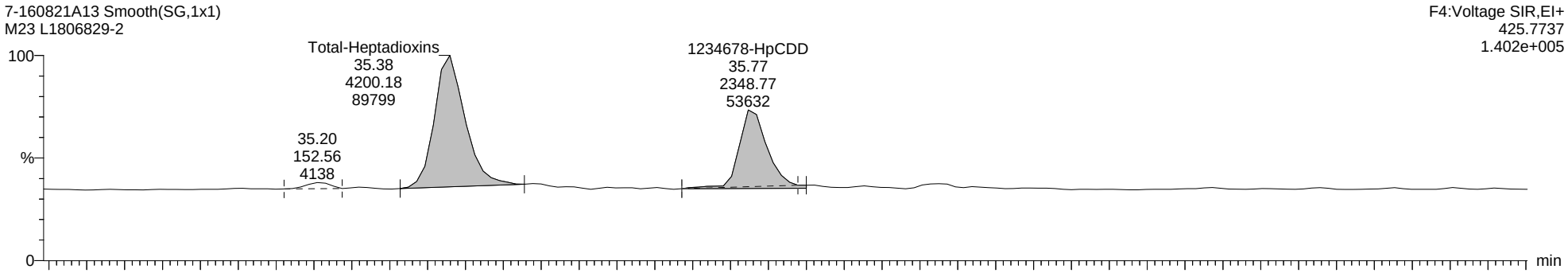

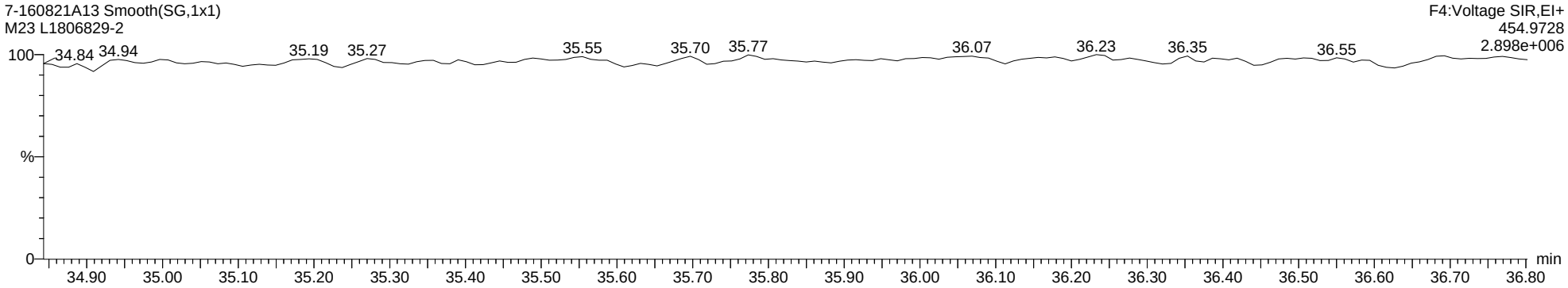

Quantify Sample Report **MassLynx MassLynx V4.1 SCN 901**

Dataset: C:\MassLynx\Dioxin.PRO\Results Files\7-160821A-0822rs.qld

Last Altered: Monday, August 22, 2016 12:53:12 Eastern Daylight Time
Printed: Monday, August 22, 2016 14:27:46 Eastern Daylight Time

Name: 7-160821A13, Date: 21-Aug-2016, Time: 20:01:07, ID: L1806829-2, Description: M23, Vial: Tray1:26

13C-1234678-HpCDD ES

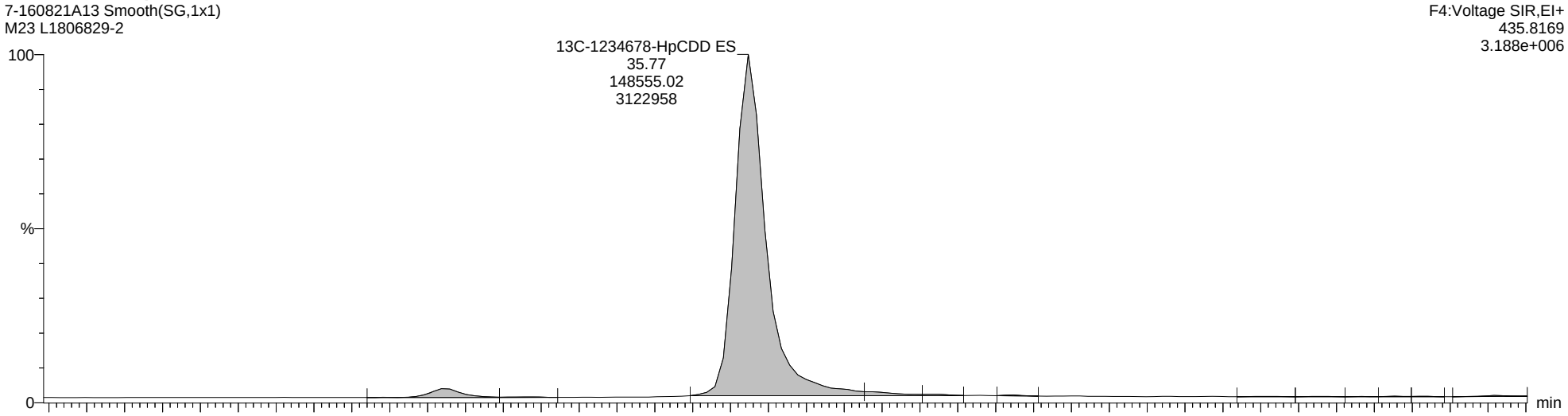

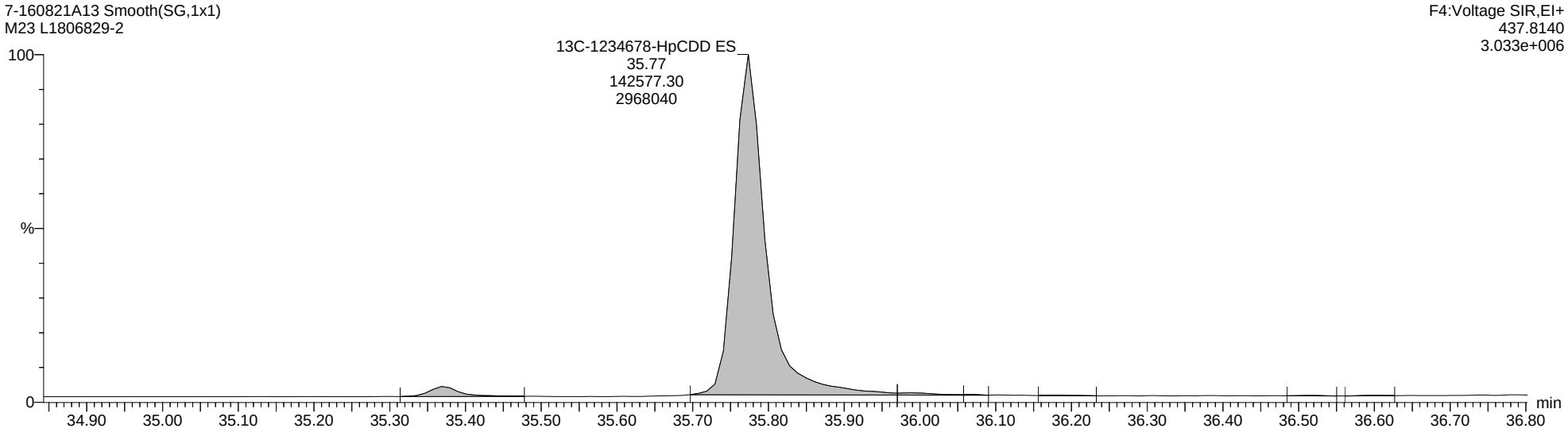

Quantify Sample Report **MassLynx MassLynx V4.1 SCN 901**

Dataset: C:\MassLynx\Dioxin.PRO\Results Files\7-160821A-0822rs.qld

Last Altered: Monday, August 22, 2016 12:53:12 Eastern Daylight Time
Printed: Monday, August 22, 2016 14:27:46 Eastern Daylight Time

Name: 7-160821A13, Date: 21-Aug-2016, Time: 20:01:07, ID: L1806829-2, Description: M23, Vial: Tray1:26

Total-OCDD

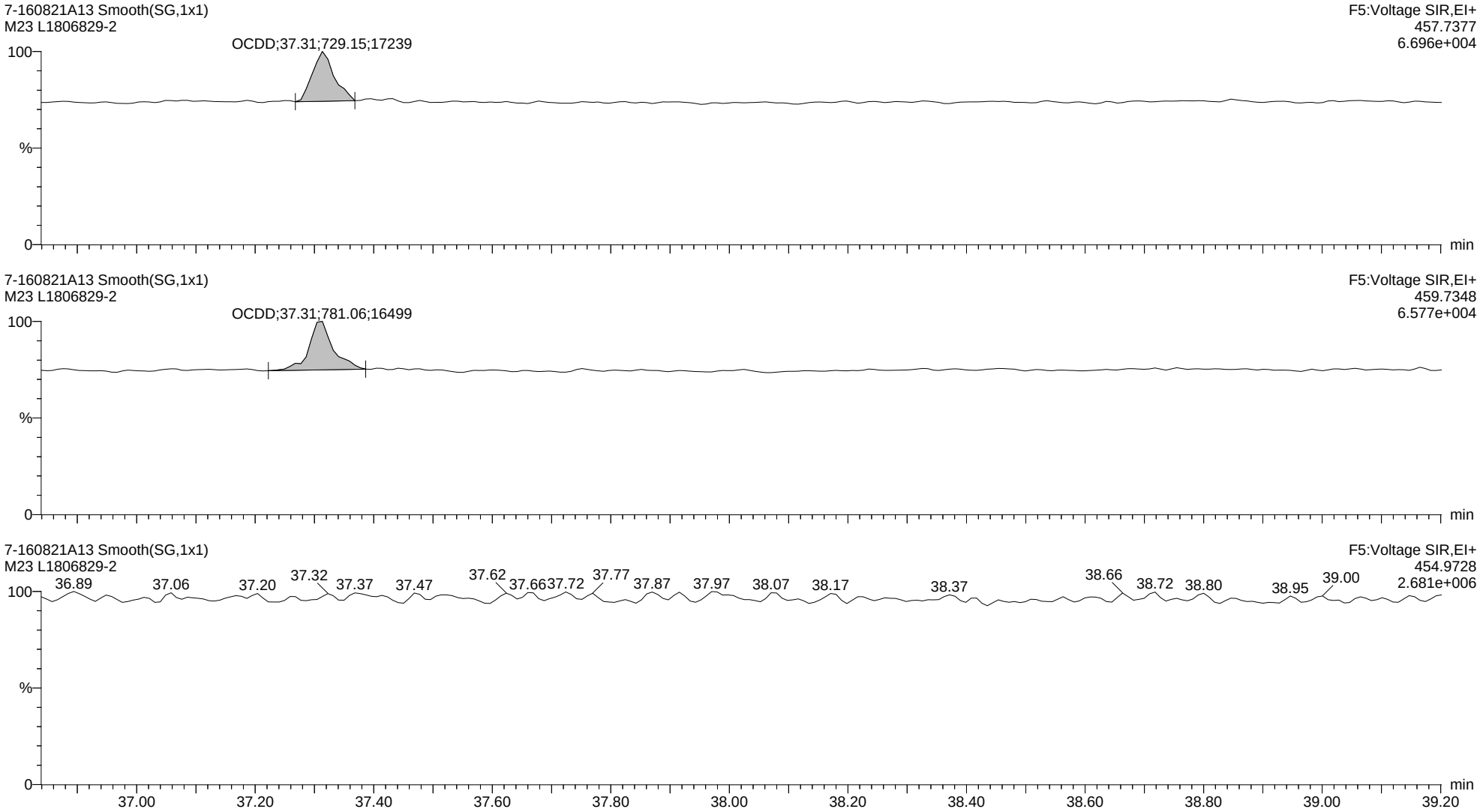

Quantify Sample Report **MassLynx MassLynx V4.1 SCN 901**

Dataset: C:\MassLynx\Dioxin.PRO\Results Files\7-160821A-0822rs.qld

Last Altered: Monday, August 22, 2016 12:53:12 Eastern Daylight Time
Printed: Monday, August 22, 2016 14:27:46 Eastern Daylight Time

Name: 7-160821A13, Date: 21-Aug-2016, Time: 20:01:07, ID: L1806829-2, Description: M23, Vial: Tray1:26

13C-OCDD ES

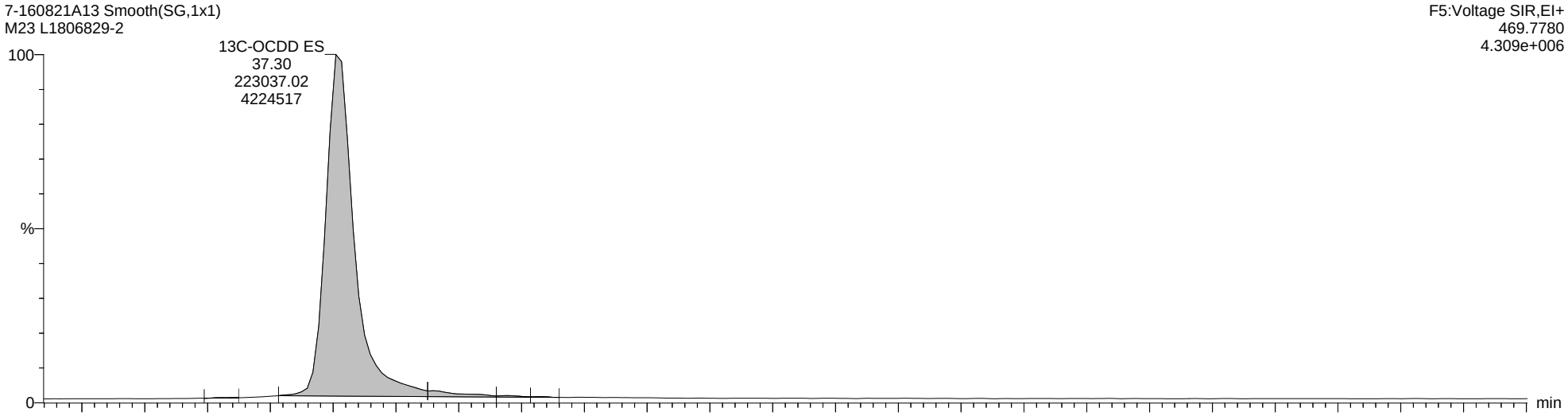

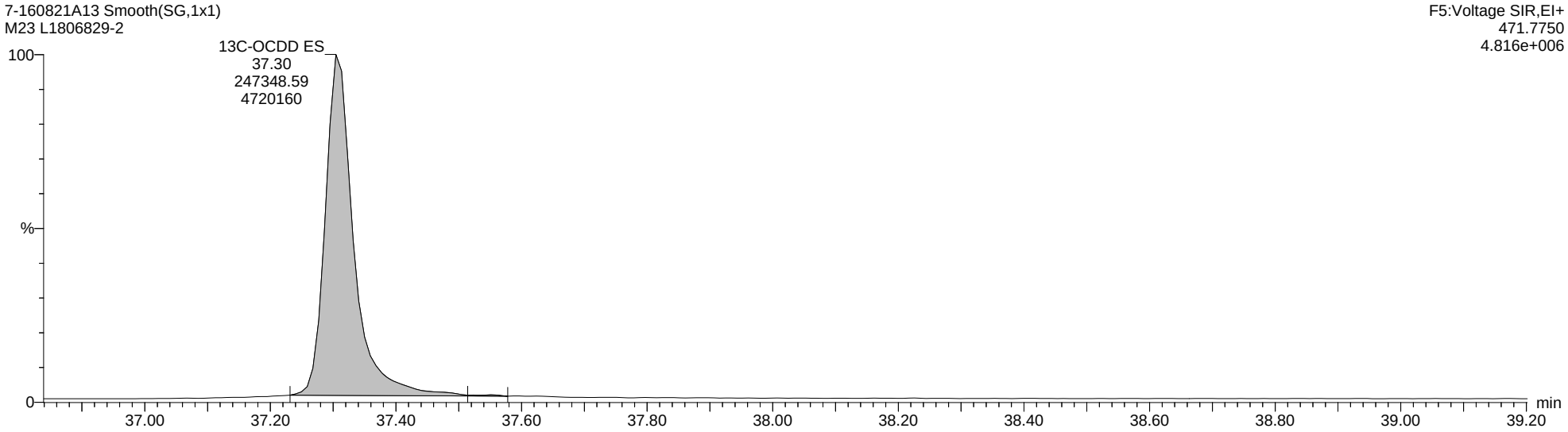

Quantify Sample Report **MassLynx MassLynx V4.1 SCN 901**

Dataset: C:\MassLynx\Dioxin.PRO\Results Files\7-160821A-0822rs.qld

Last Altered: Monday, August 22, 2016 12:53:12 Eastern Daylight Time
Printed: Monday, August 22, 2016 14:27:46 Eastern Daylight Time

Name: 7-160821A13, Date: 21-Aug-2016, Time: 20:01:07, ID: L1806829-2, Description: M23, Vial: Tray1:26

Total-Tetrafurans

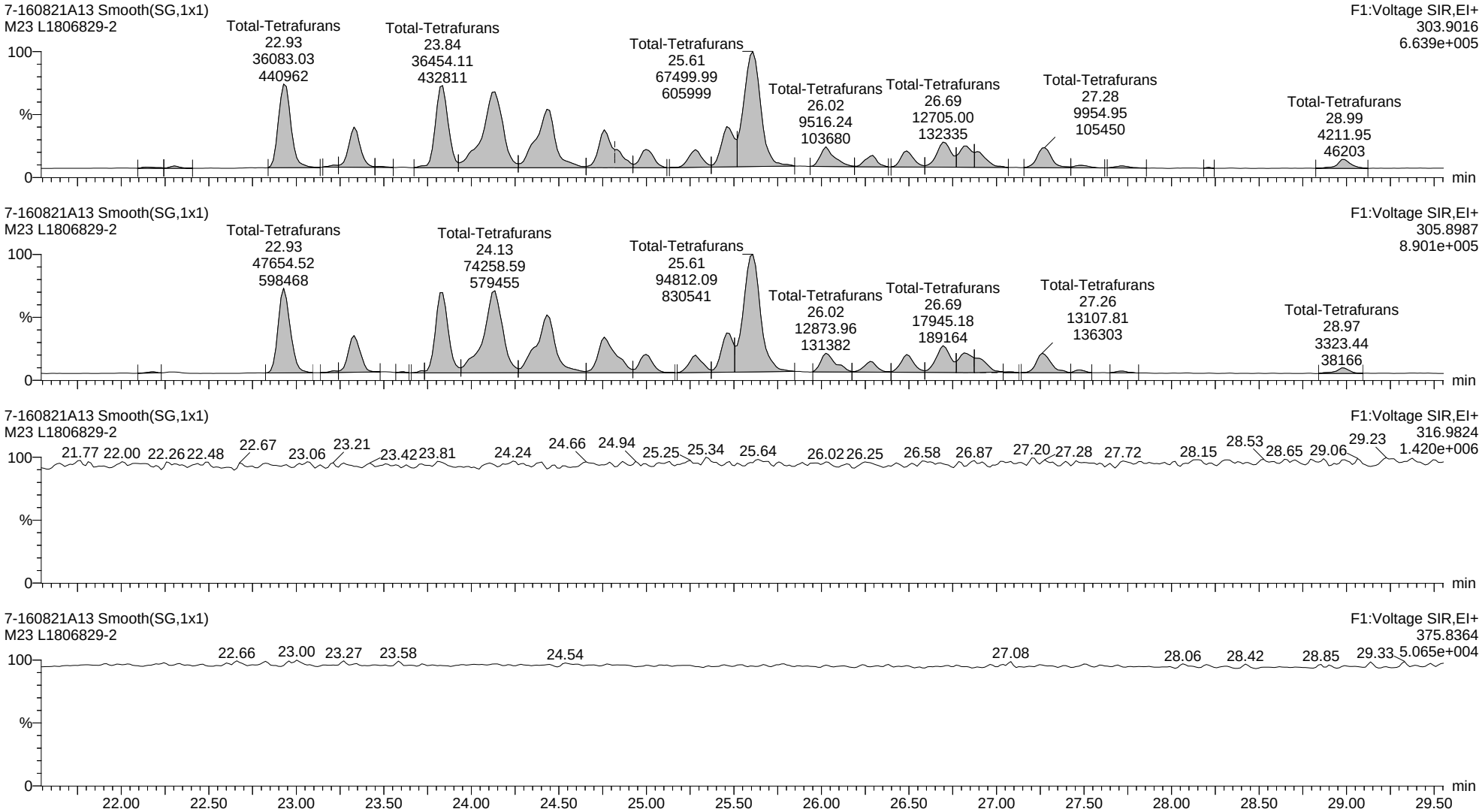

Quantify Sample Report **MassLynx MassLynx V4.1 SCN 901**

Dataset: C:\MassLynx\Dioxin.PRO\Results Files\7-160821A-0822rs.qld

Last Altered: Monday, August 22, 2016 12:53:12 Eastern Daylight Time
Printed: Monday, August 22, 2016 14:27:46 Eastern Daylight Time

Name: 7-160821A13, Date: 21-Aug-2016, Time: 20:01:07, ID: L1806829-2, Description: M23, Vial: Tray1:26

13C-2378-TCDF ES

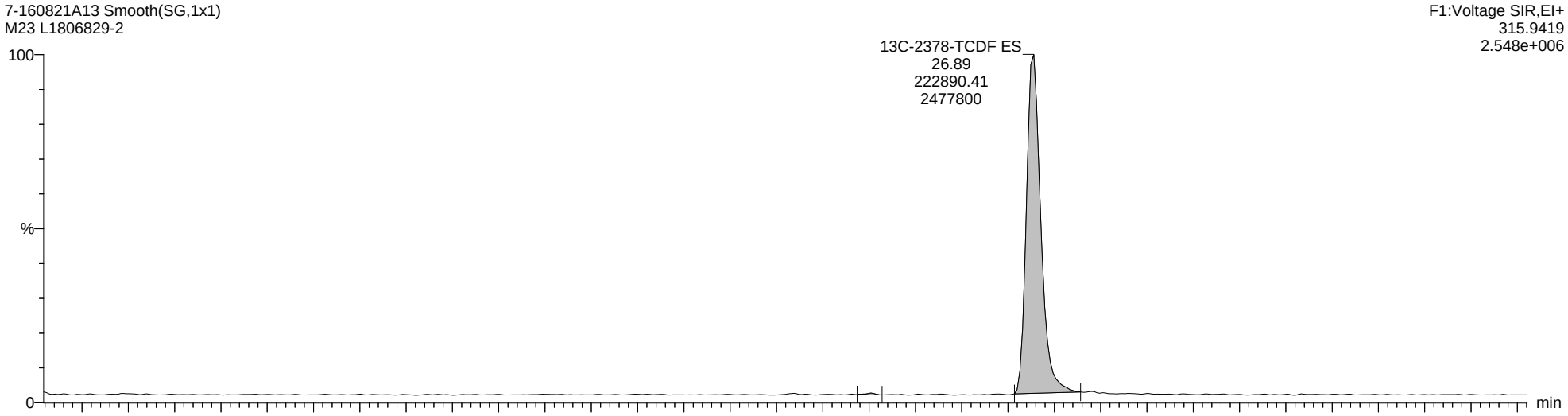

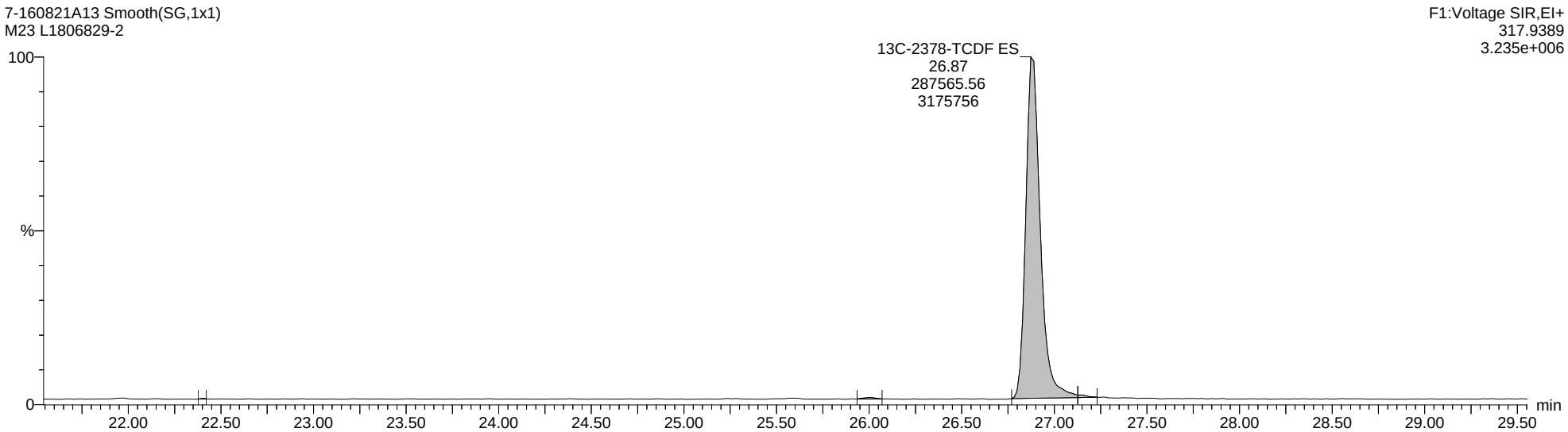

Quantify Sample Report **MassLynx MassLynx V4.1 SCN 901**

Dataset: C:\MassLynx\Dioxin.PRO\Results Files\7-160821A-0822rs.qld

Last Altered: Monday, August 22, 2016 12:53:12 Eastern Daylight Time
Printed: Monday, August 22, 2016 14:27:46 Eastern Daylight Time

Name: 7-160821A13, Date: 21-Aug-2016, Time: 20:01:07, ID: L1806829-2, Description: M23, Vial: Tray1:26

Total-PeCDF-F1

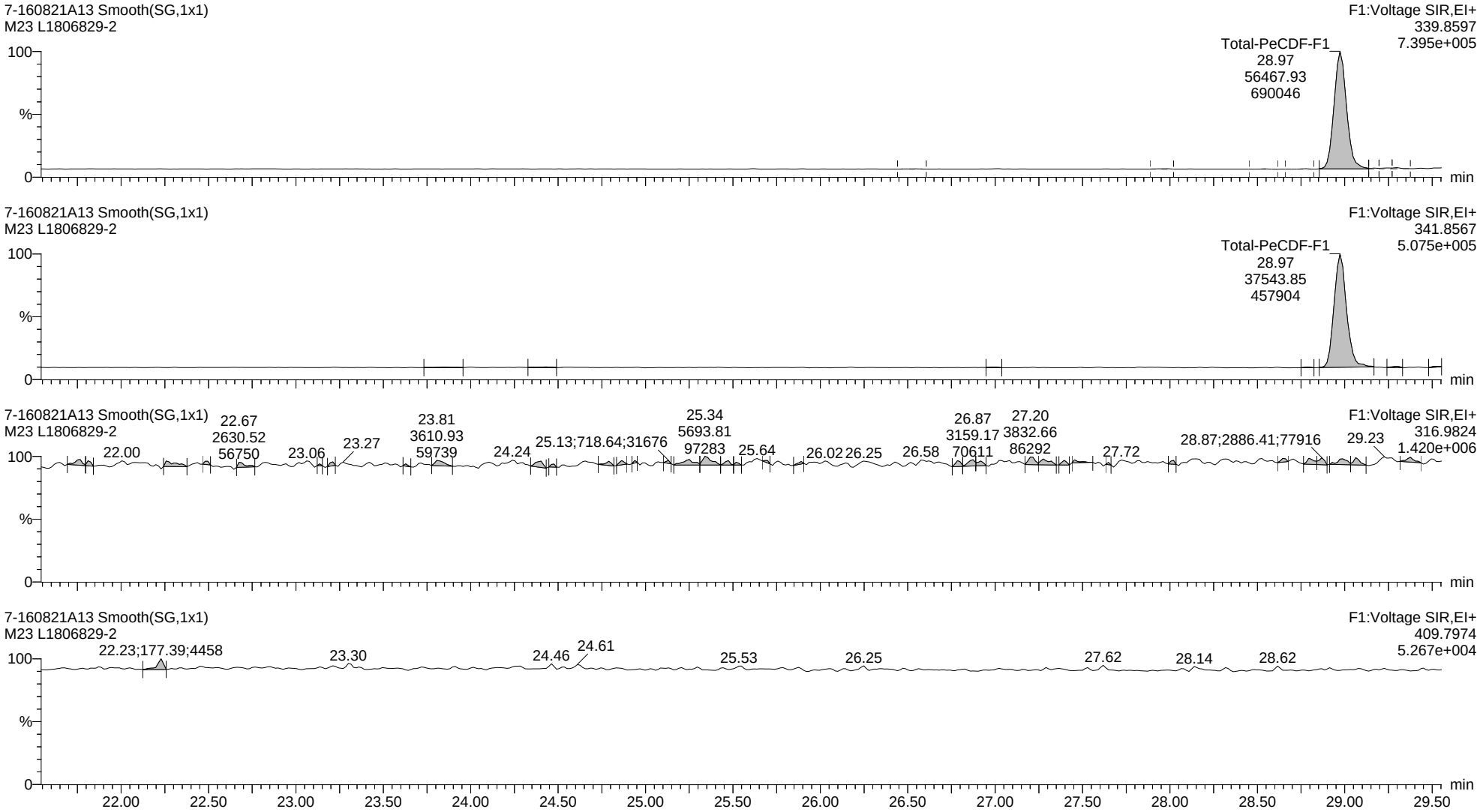

Quantify Sample Report **MassLynx MassLynx V4.1 SCN 901**

Dataset: C:\MassLynx\Dioxin.PRO\Results Files\7-160821A-0822rs.qld

Last Altered: Monday, August 22, 2016 12:53:12 Eastern Daylight Time
Printed: Monday, August 22, 2016 14:27:46 Eastern Daylight Time

Name: 7-160821A13, Date: 21-Aug-2016, Time: 20:01:07, ID: L1806829-2, Description: M23, Vial: Tray1:26

Total-Pentafurans

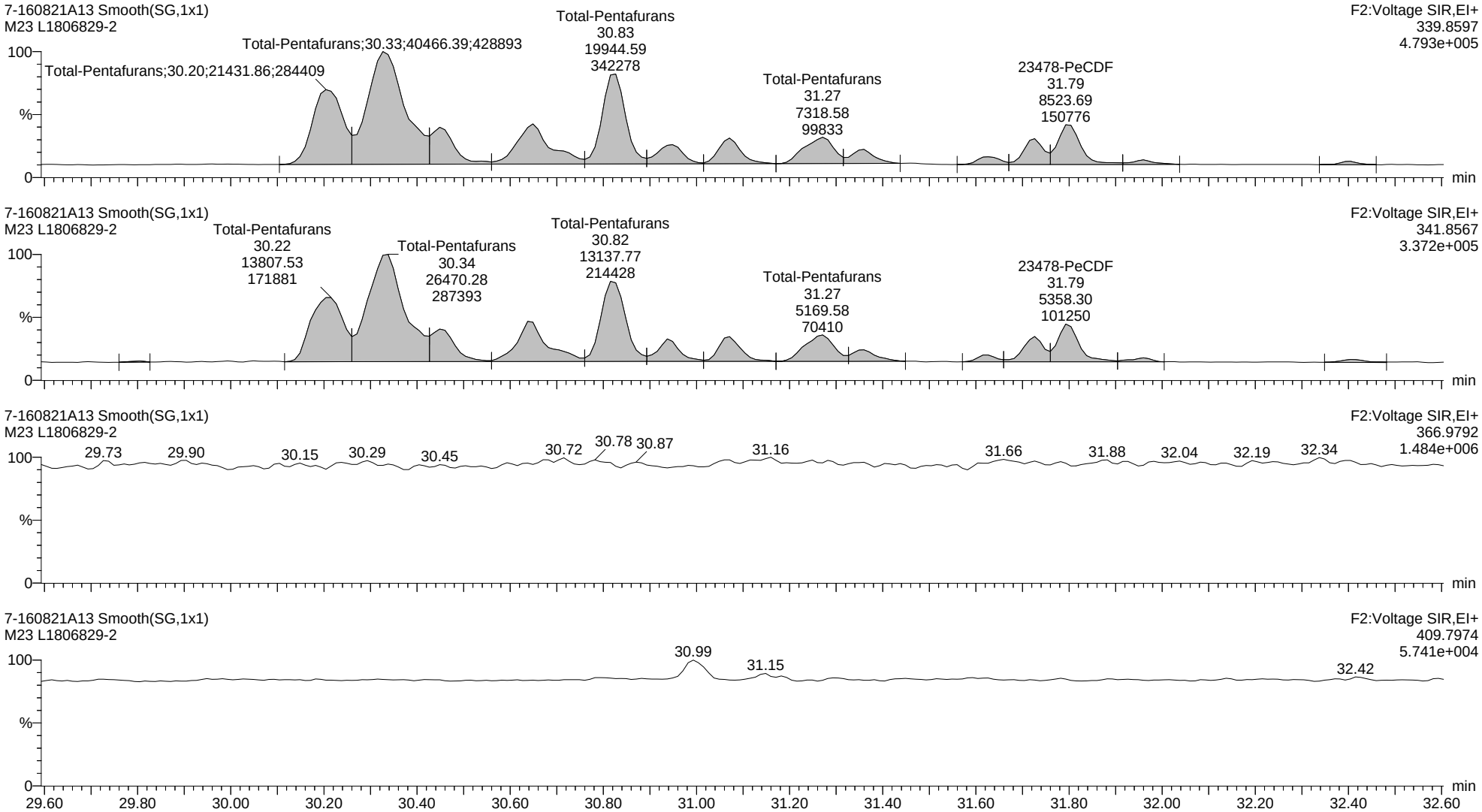

Quantify Sample Report **MassLynx MassLynx V4.1 SCN 901**

Dataset: C:\MassLynx\Dioxin.PRO\Results Files\7-160821A-0822rs.qld

Last Altered: Monday, August 22, 2016 12:53:12 Eastern Daylight Time
Printed: Monday, August 22, 2016 14:27:46 Eastern Daylight Time

Name: 7-160821A13, Date: 21-Aug-2016, Time: 20:01:07, ID: L1806829-2, Description: M23, Vial: Tray1:26

13C-12378-PeCDF ES

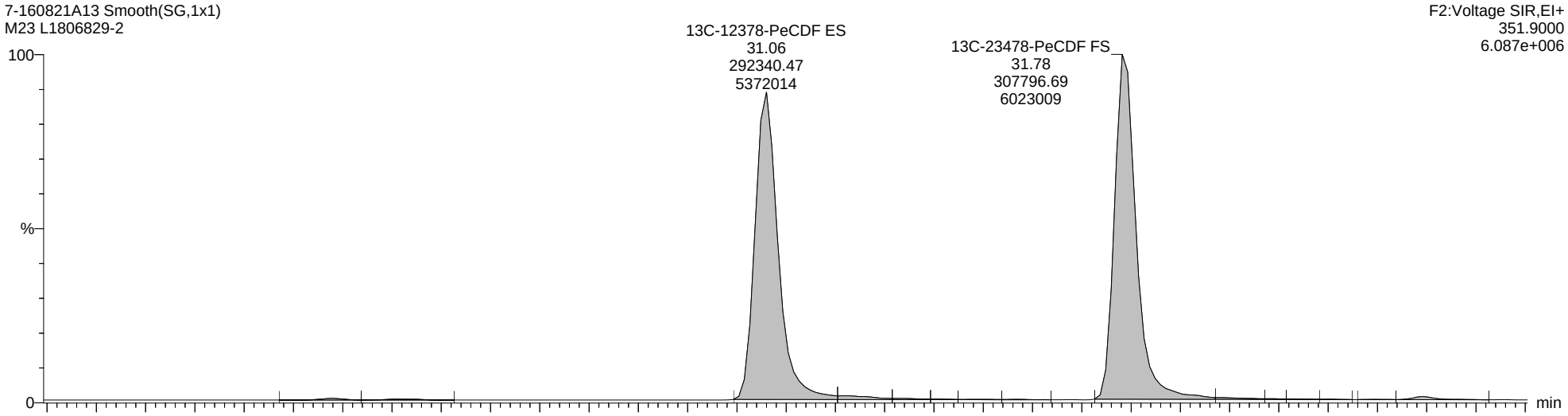

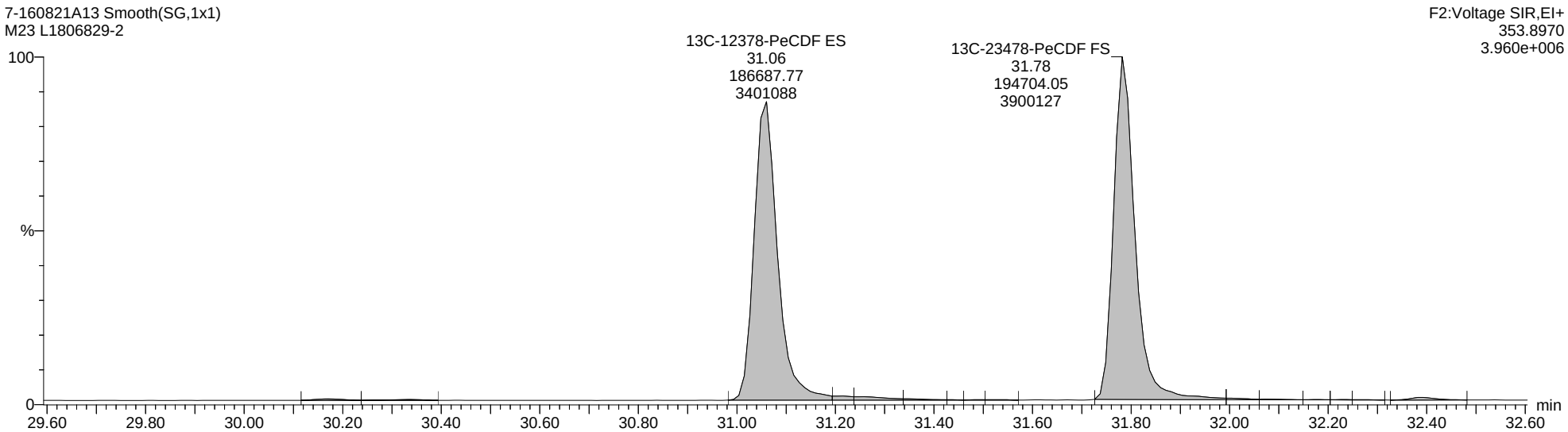

Quantify Sample Report **MassLynx MassLynx V4.1 SCN 901**

Dataset: C:\MassLynx\Dioxin.PRO\Results Files\7-160821A-0822rs.qld

Last Altered: Monday, August 22, 2016 12:53:12 Eastern Daylight Time
Printed: Monday, August 22, 2016 14:27:46 Eastern Daylight Time

Name: 7-160821A13, Date: 21-Aug-2016, Time: 20:01:07, ID: L1806829-2, Description: M23, Vial: Tray1:26

Total-Hexafurans

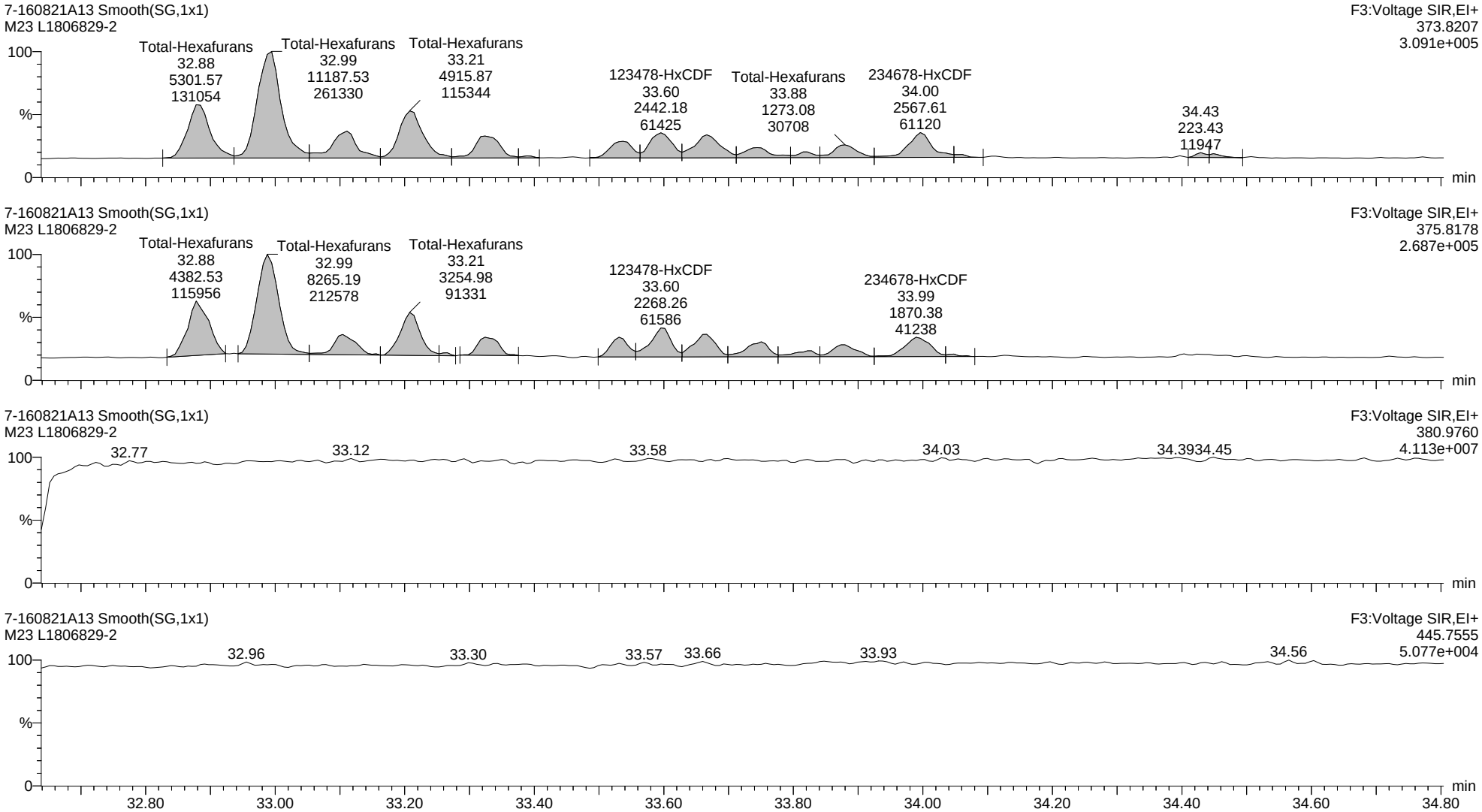

Quantify Sample Report **MassLynx MassLynx V4.1 SCN 901**

Dataset: C:\MassLynx\Dioxin.PRO\Results Files\7-160821A-0822rs.qld

Last Altered: Monday, August 22, 2016 12:53:12 Eastern Daylight Time
Printed: Monday, August 22, 2016 14:27:46 Eastern Daylight Time

Name: 7-160821A13, Date: 21-Aug-2016, Time: 20:01:07, ID: L1806829-2, Description: M23, Vial: Tray1:26

13C-123678-HxCDF ES

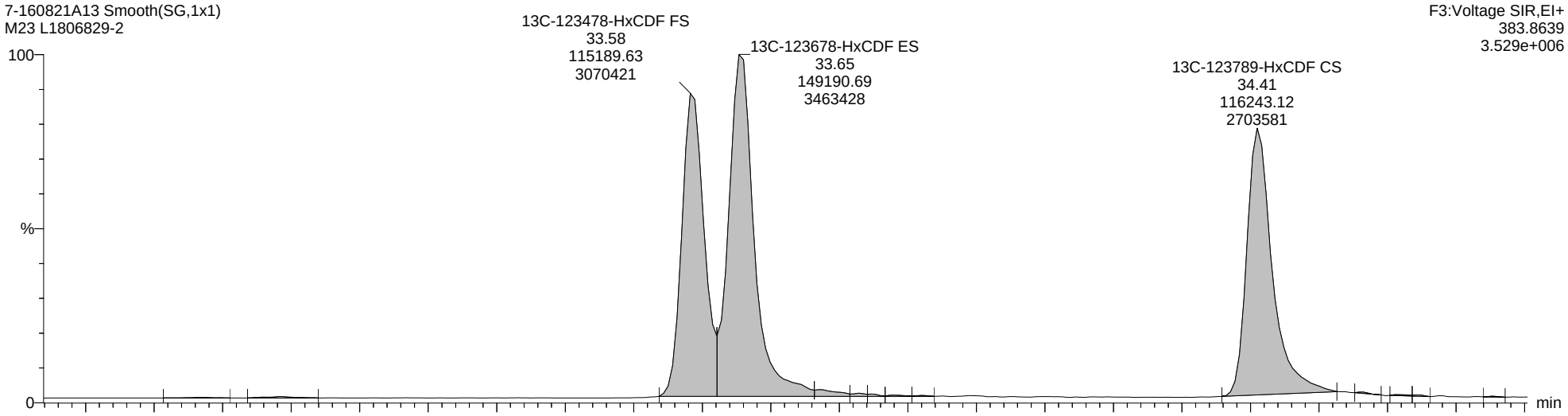

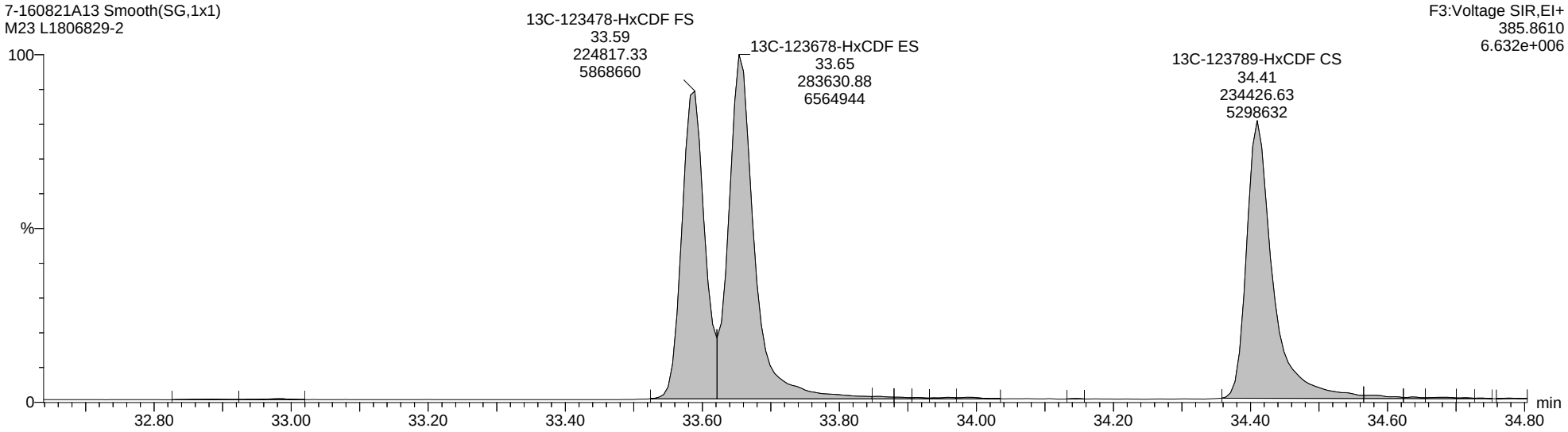

Quantify Sample Report **MassLynx MassLynx V4.1 SCN 901**

Dataset: C:\MassLynx\Dioxin.PRO\Results Files\7-160821A-0822rs.qld

Last Altered: Monday, August 22, 2016 12:53:12 Eastern Daylight Time
Printed: Monday, August 22, 2016 14:27:46 Eastern Daylight Time

Name: 7-160821A13, Date: 21-Aug-2016, Time: 20:01:07, ID: L1806829-2, Description: M23, Vial: Tray1:26

Total-Heptafurans

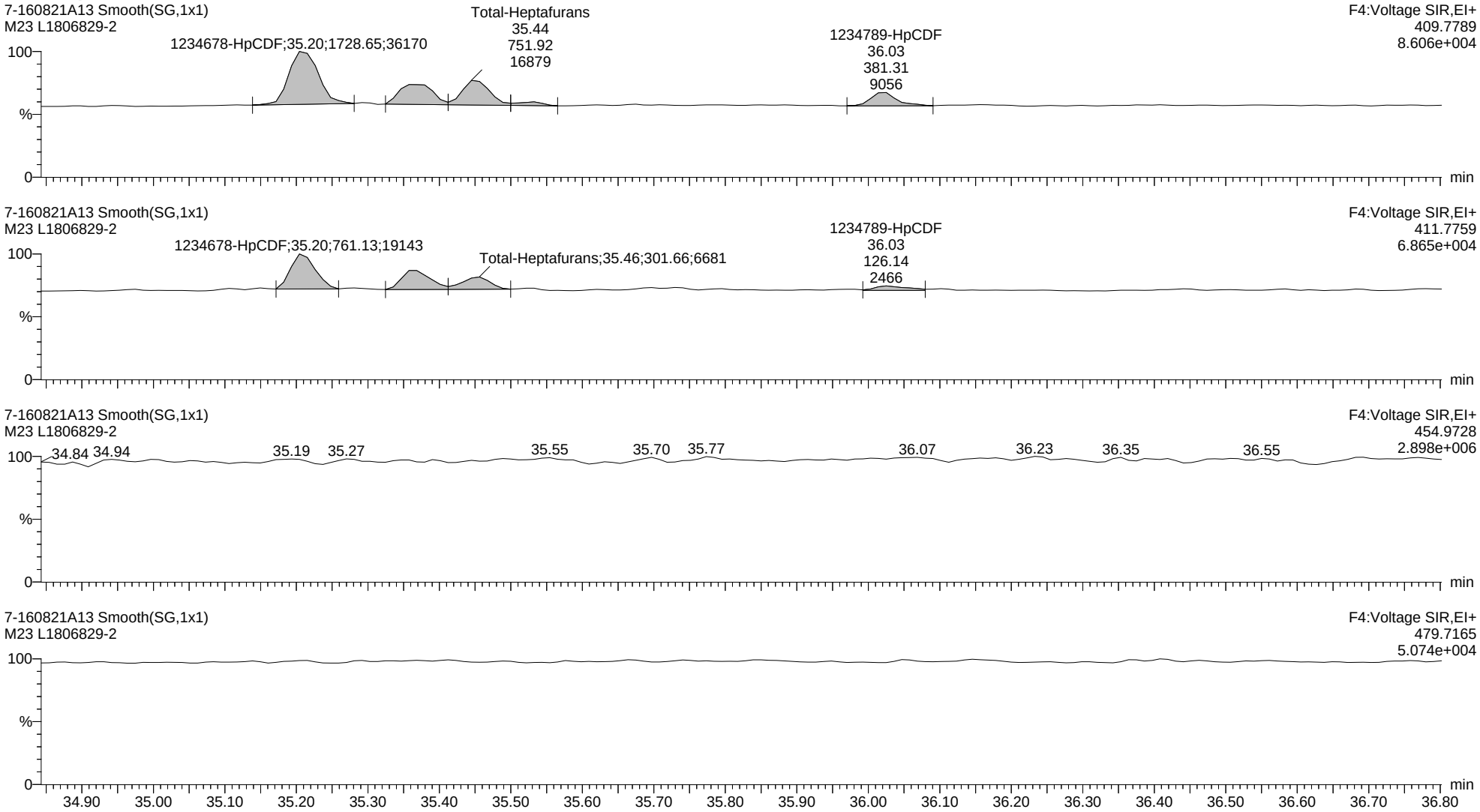

Quantify Sample Report **MassLynx MassLynx V4.1 SCN 901**

Dataset: C:\MassLynx\Dioxin.PRO\Results Files\7-160821A-0822rs.qld

Last Altered: Monday, August 22, 2016 12:53:12 Eastern Daylight Time
Printed: Monday, August 22, 2016 14:27:46 Eastern Daylight Time

Name: 7-160821A13, Date: 21-Aug-2016, Time: 20:01:07, ID: L1806829-2, Description: M23, Vial: Tray1:26

13C-1234678-HpCDF ES

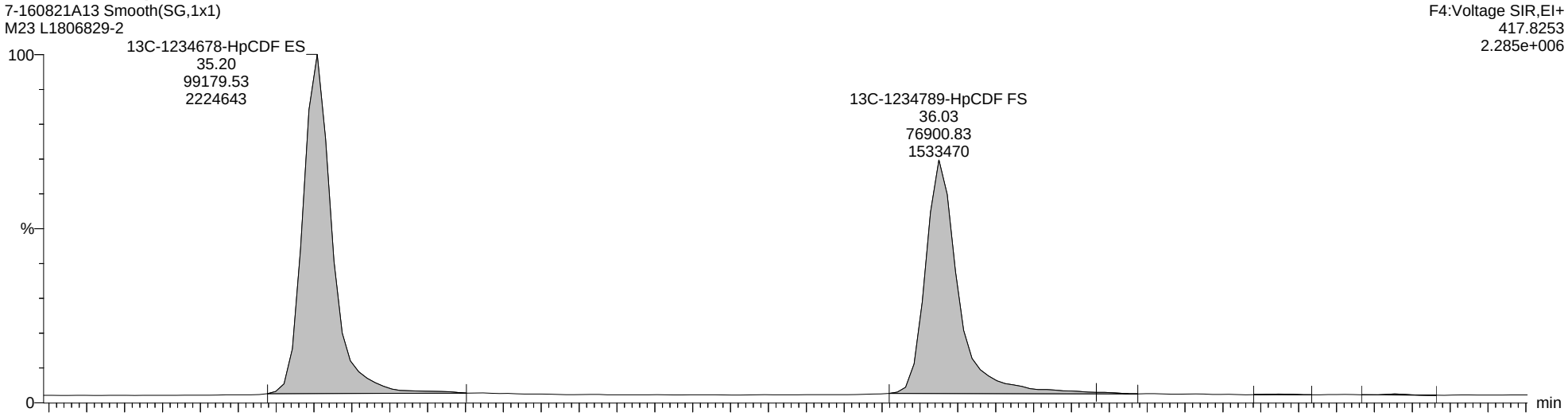

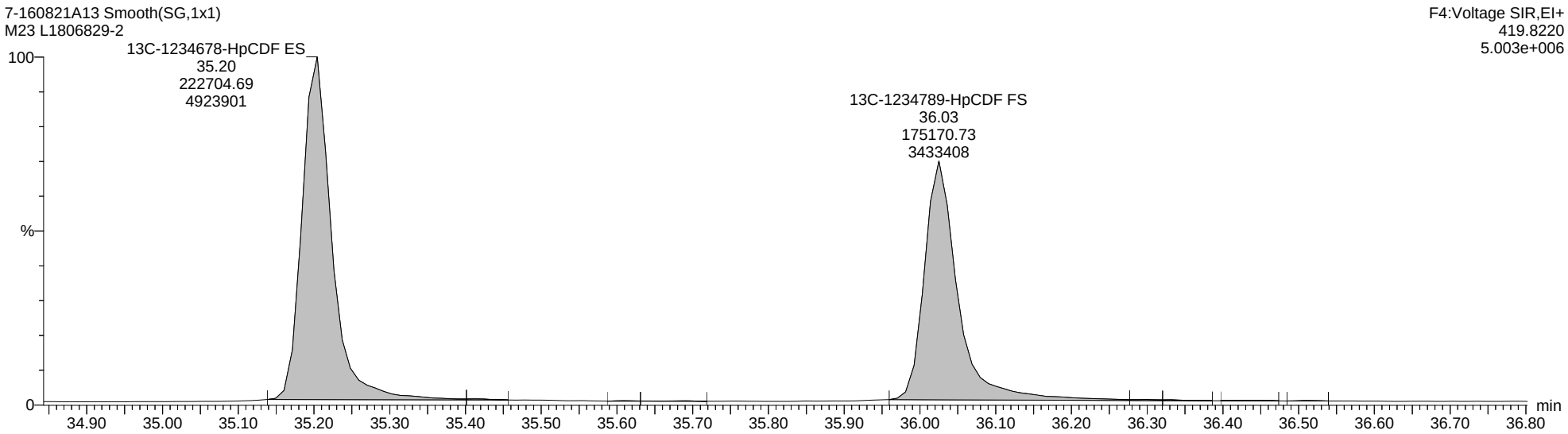

Quantify Sample Report **MassLynx MassLynx V4.1 SCN 901**

Dataset: C:\MassLynx\Dioxin.PRO\Results Files\7-160821A-0822rs.qld

Last Altered: Monday, August 22, 2016 12:53:12 Eastern Daylight Time
Printed: Monday, August 22, 2016 14:27:46 Eastern Daylight Time

Name: 7-160821A13, Date: 21-Aug-2016, Time: 20:01:07, ID: L1806829-2, Description: M23, Vial: Tray1:26

Totals-OCDF

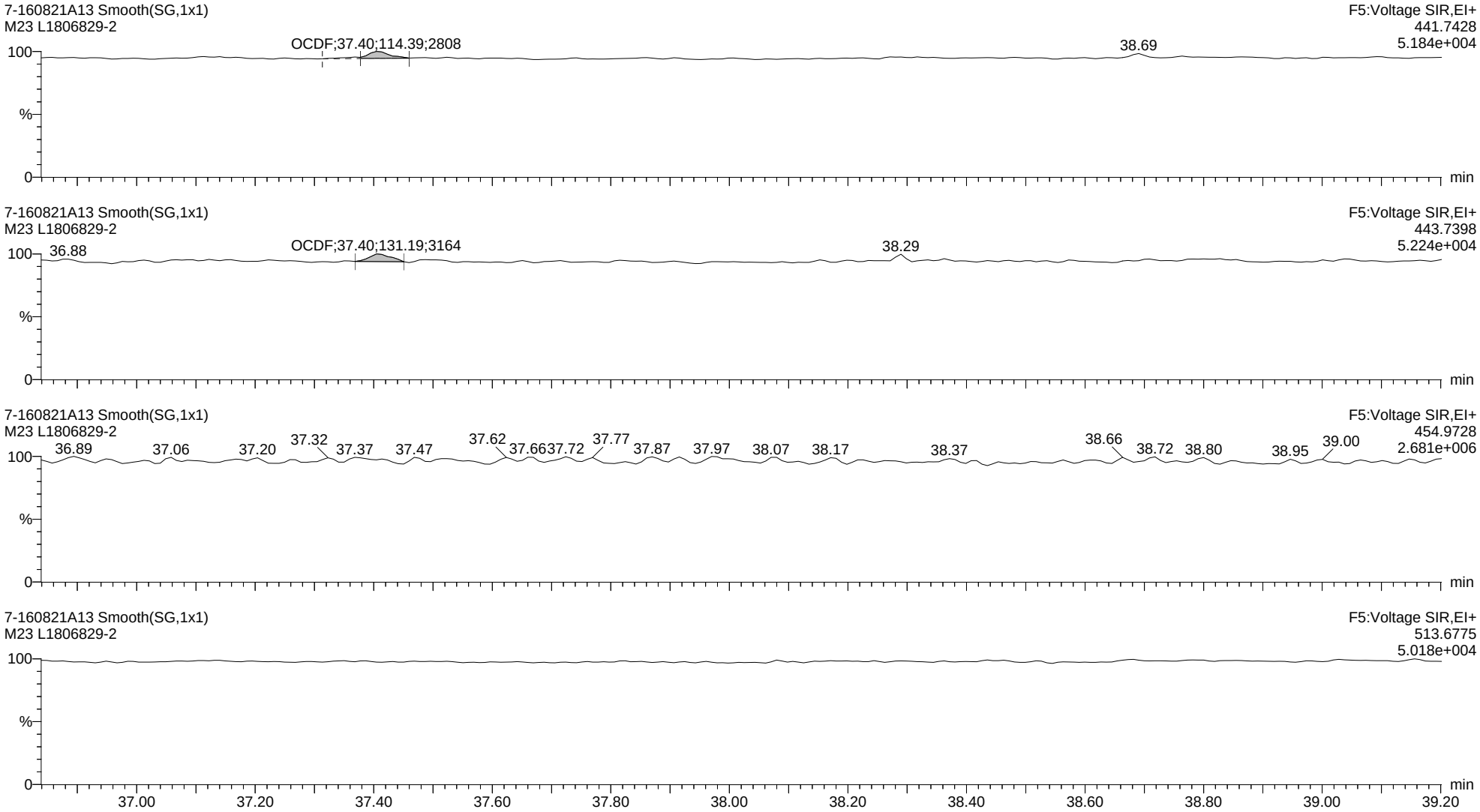

Quantify Sample Report **MassLynx MassLynx V4.1 SCN 901**

Dataset: C:\MassLynx\Dioxin.PRO\Results Files\7-160821A-0822rs.qld

Last Altered: Monday, August 22, 2016 12:53:12 Eastern Daylight Time
Printed: Monday, August 22, 2016 14:27:46 Eastern Daylight Time

Name: 7-160821A14, Date: 21-Aug-2016, Time: 20:43:04, ID: L1806829-3, Description: M23, Vial: Tray1:27

2378-TCDD

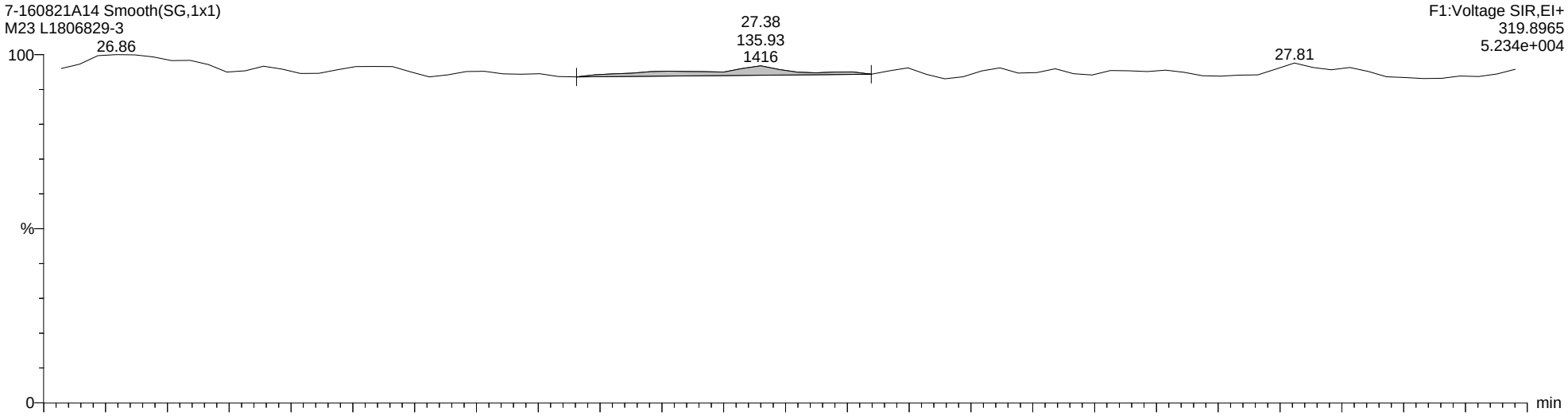

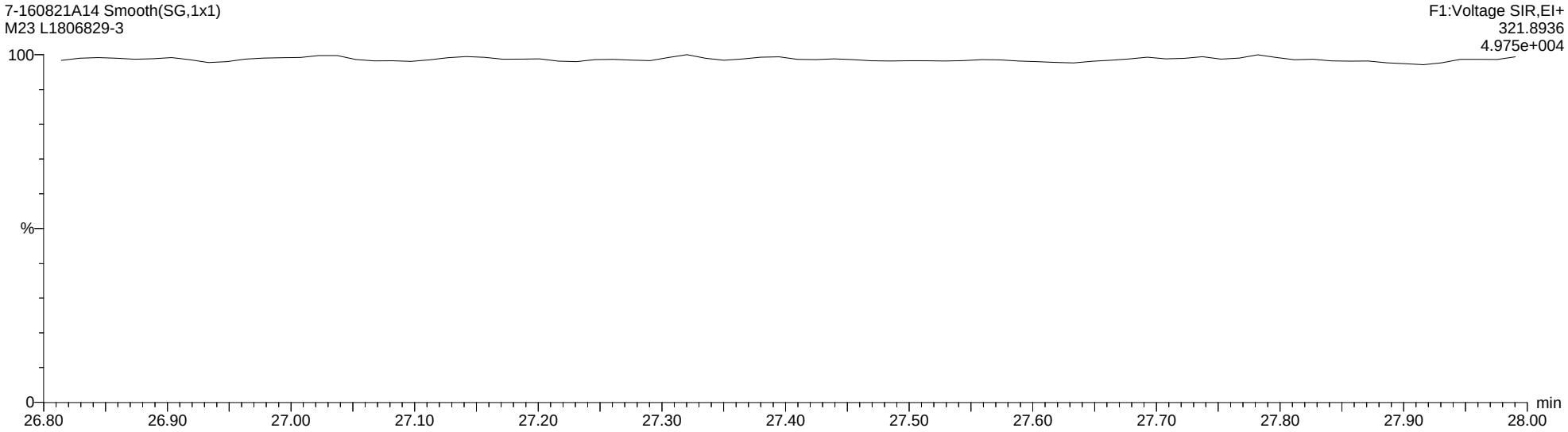

Quantify Sample Report **MassLynx MassLynx V4.1 SCN 901**

Dataset: C:\MassLynx\Dioxin.PRO\Results Files\7-160821A-0822rs.qld

Last Altered: Monday, August 22, 2016 12:53:12 Eastern Daylight Time
Printed: Monday, August 22, 2016 14:27:46 Eastern Daylight Time

Name: 7-160821A14, Date: 21-Aug-2016, Time: 20:43:04, ID: L1806829-3, Description: M23, Vial: Tray1:27

Total-Tetradioxins

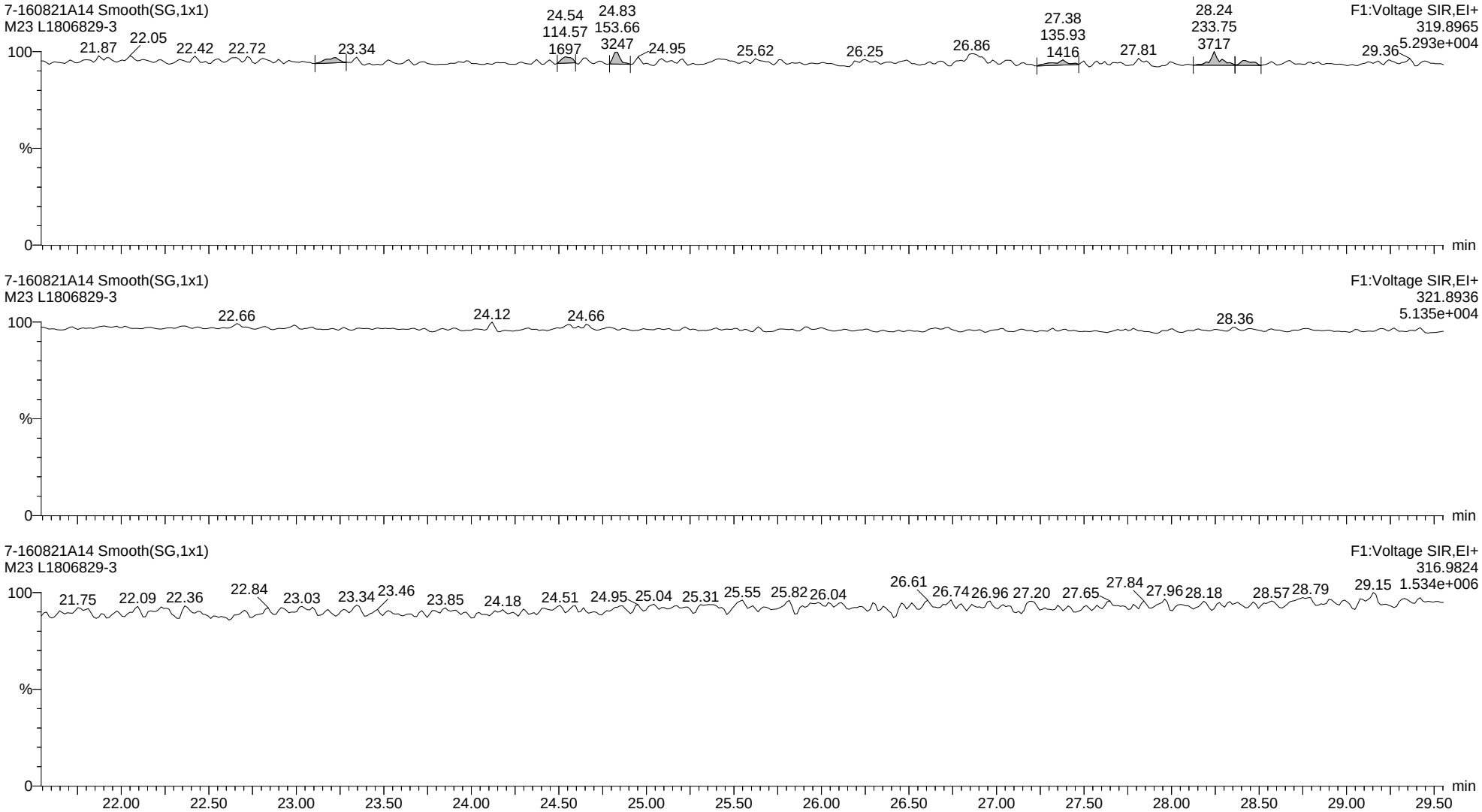

Quantify Sample Report **MassLynx MassLynx V4.1 SCN 901**

Dataset: C:\MassLynx\Dioxin.PRO\Results Files\7-160821A-0822rs.qld

Last Altered: Monday, August 22, 2016 12:53:12 Eastern Daylight Time
Printed: Monday, August 22, 2016 14:27:46 Eastern Daylight Time

Name: 7-160821A14, Date: 21-Aug-2016, Time: 20:43:04, ID: L1806829-3, Description: M23, Vial: Tray1:27

13C-2378-TCDD ES

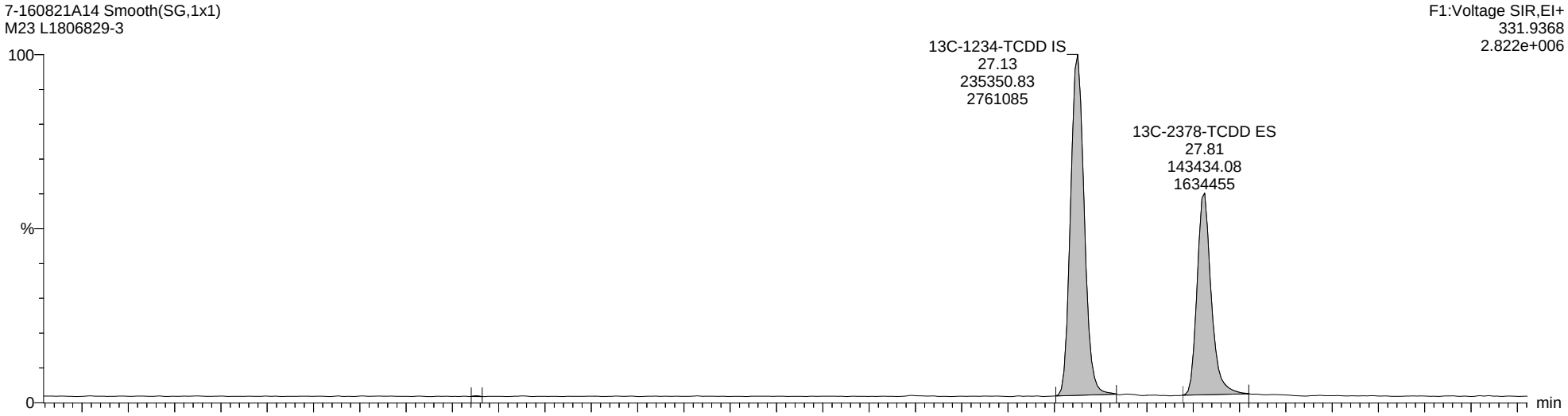

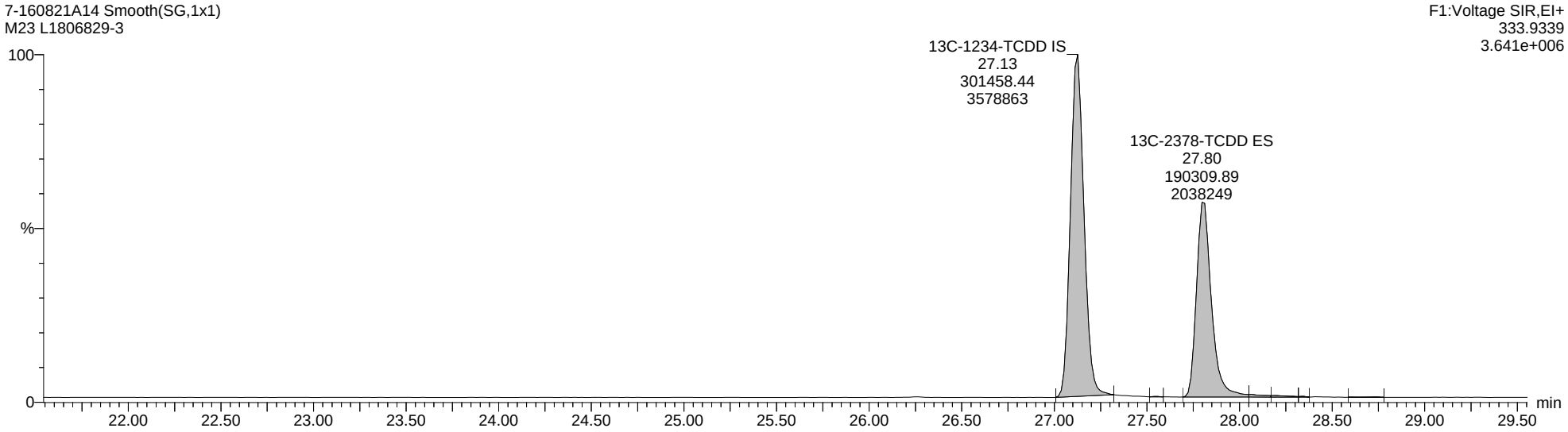

Quantify Sample Report **MassLynx MassLynx V4.1 SCN 901**

Dataset: C:\MassLynx\Dioxin.PRO\Results Files\7-160821A-0822rs.qld

Last Altered: Monday, August 22, 2016 12:53:12 Eastern Daylight Time
Printed: Monday, August 22, 2016 14:27:46 Eastern Daylight Time

Name: 7-160821A14, Date: 21-Aug-2016, Time: 20:43:04, ID: L1806829-3, Description: M23, Vial: Tray1:27

Totals-37Cl-2378-TCDD

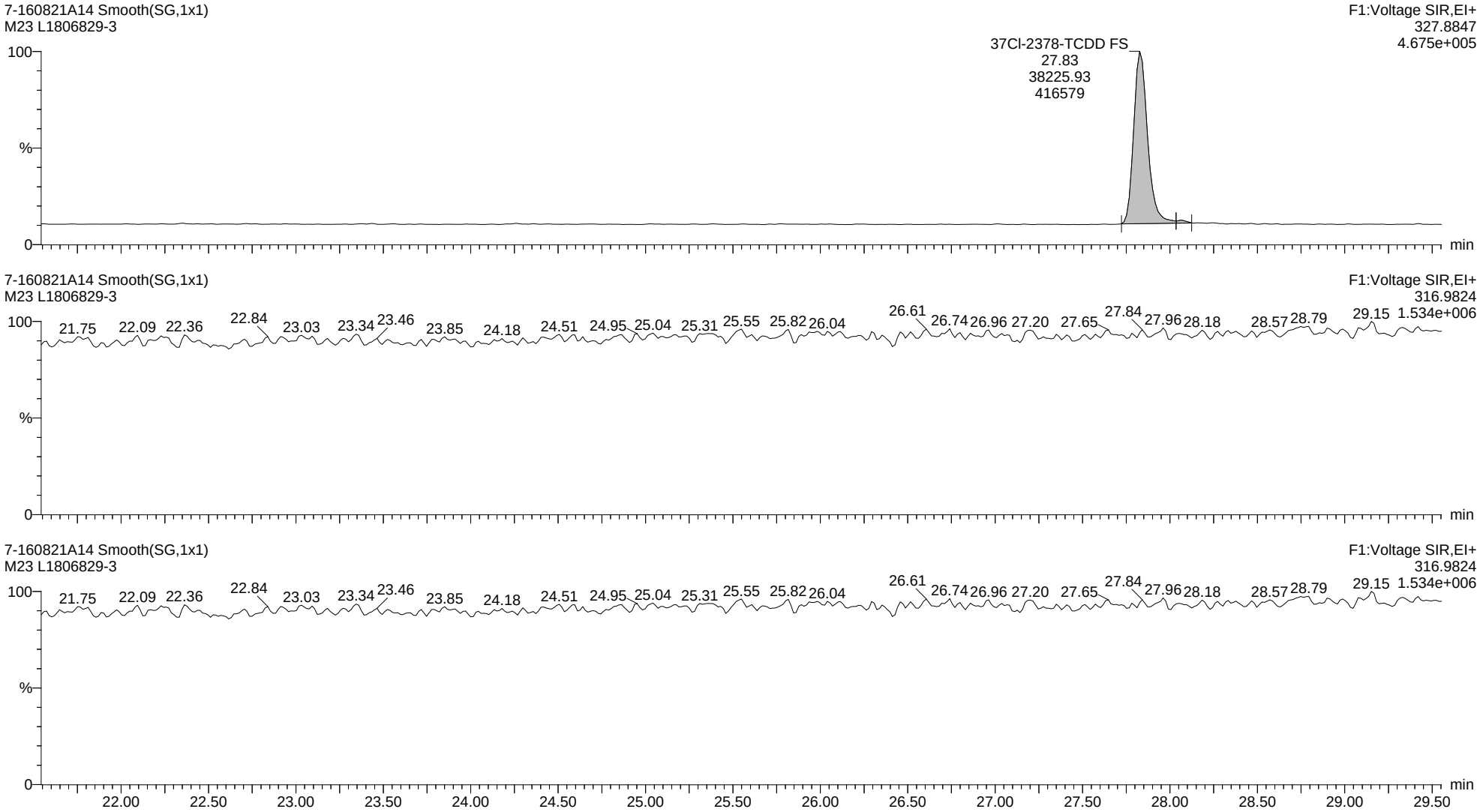

Quantify Sample Report **MassLynx MassLynx V4.1 SCN 901**

Dataset: C:\MassLynx\Dioxin.PRO\Results Files\7-160821A-0822rs.qld

Last Altered: Monday, August 22, 2016 12:53:12 Eastern Daylight Time
Printed: Monday, August 22, 2016 14:27:46 Eastern Daylight Time

Name: 7-160821A14, Date: 21-Aug-2016, Time: 20:43:04, ID: L1806829-3, Description: M23, Vial: Tray1:27

Total-Pentadioxins

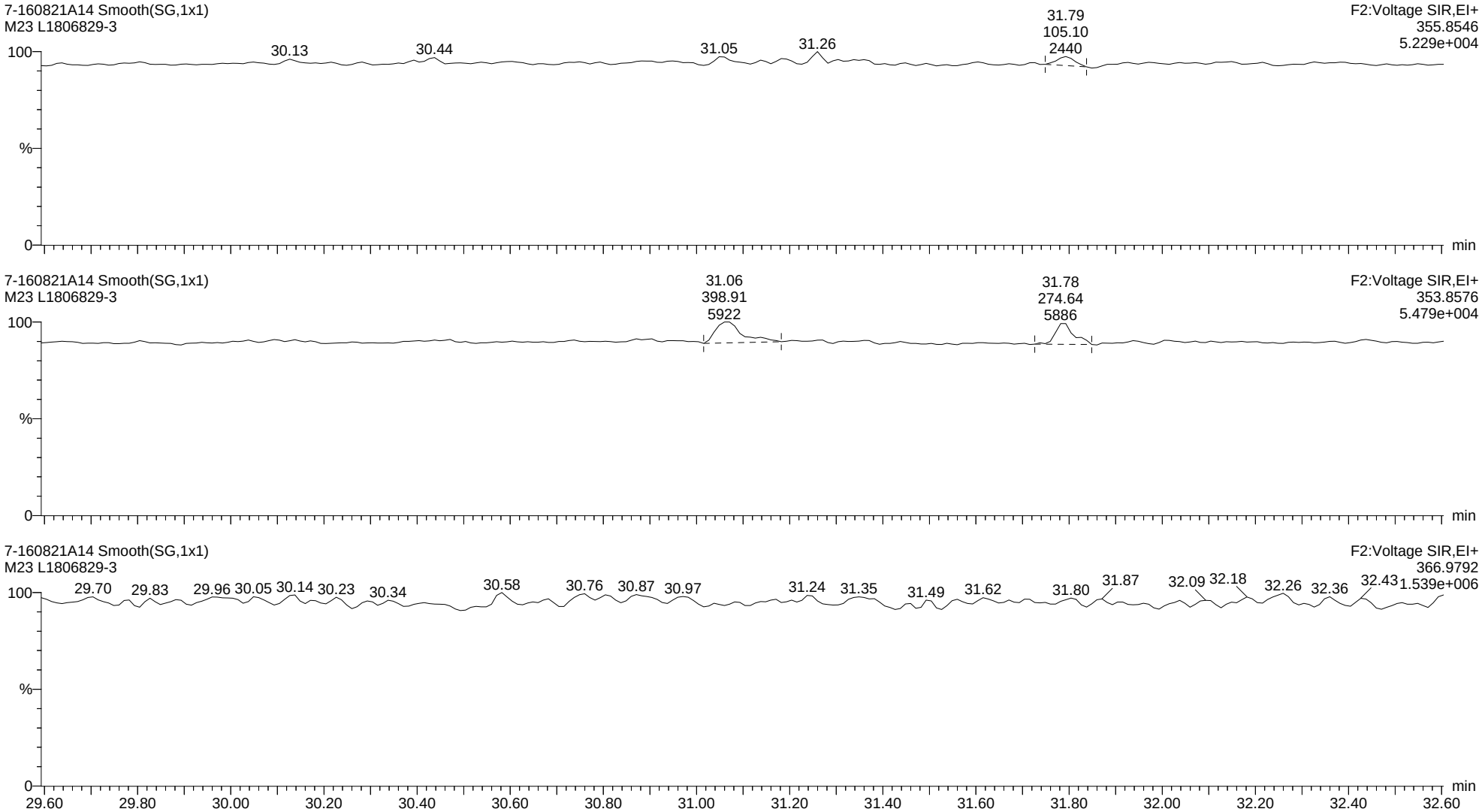

Quantify Sample Report **MassLynx MassLynx V4.1 SCN 901**

Dataset: C:\MassLynx\Dioxin.PRO\Results Files\7-160821A-0822rs.qld

Last Altered: Monday, August 22, 2016 12:53:12 Eastern Daylight Time
Printed: Monday, August 22, 2016 14:27:46 Eastern Daylight Time

Name: 7-160821A14, Date: 21-Aug-2016, Time: 20:43:04, ID: L1806829-3, Description: M23, Vial: Tray1:27

13C-12378-PeCDD ES

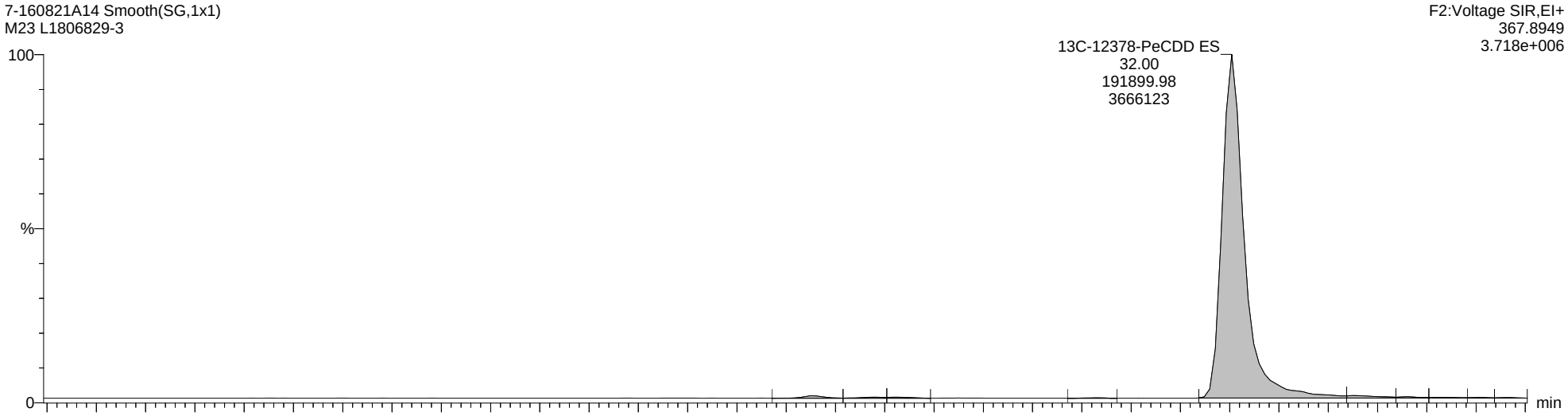

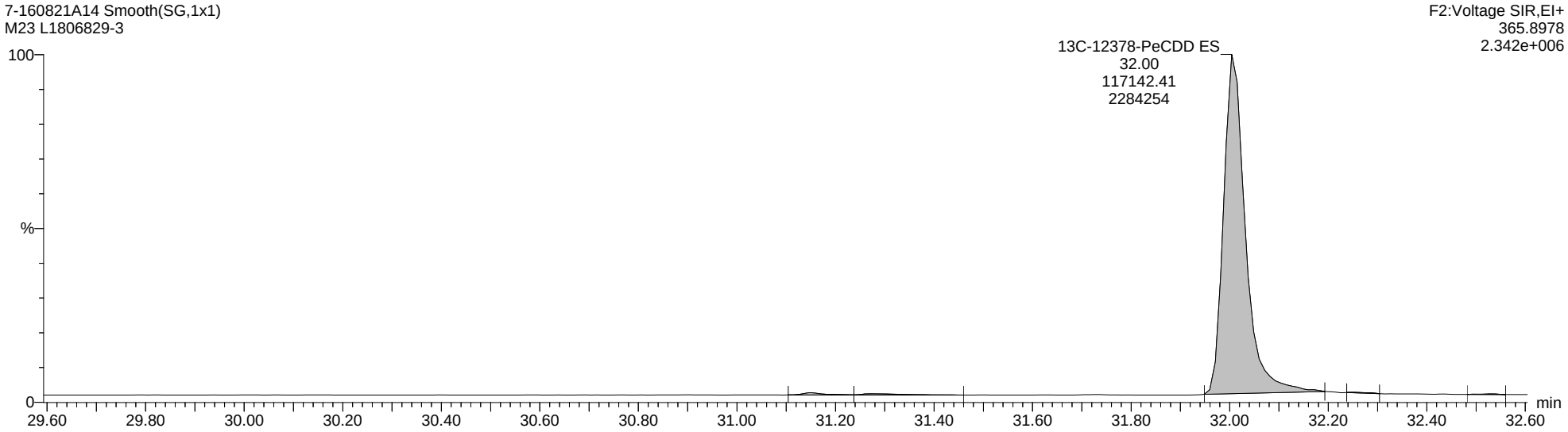

Quantify Sample Report **MassLynx MassLynx V4.1 SCN 901**

Dataset: C:\MassLynx\Dioxin.PRO\Results Files\7-160821A-0822rs.qld

Last Altered: Monday, August 22, 2016 12:53:12 Eastern Daylight Time
Printed: Monday, August 22, 2016 14:27:46 Eastern Daylight Time

Name: 7-160821A14, Date: 21-Aug-2016, Time: 20:43:04, ID: L1806829-3, Description: M23, Vial: Tray1:27

Total-Hexadioxins

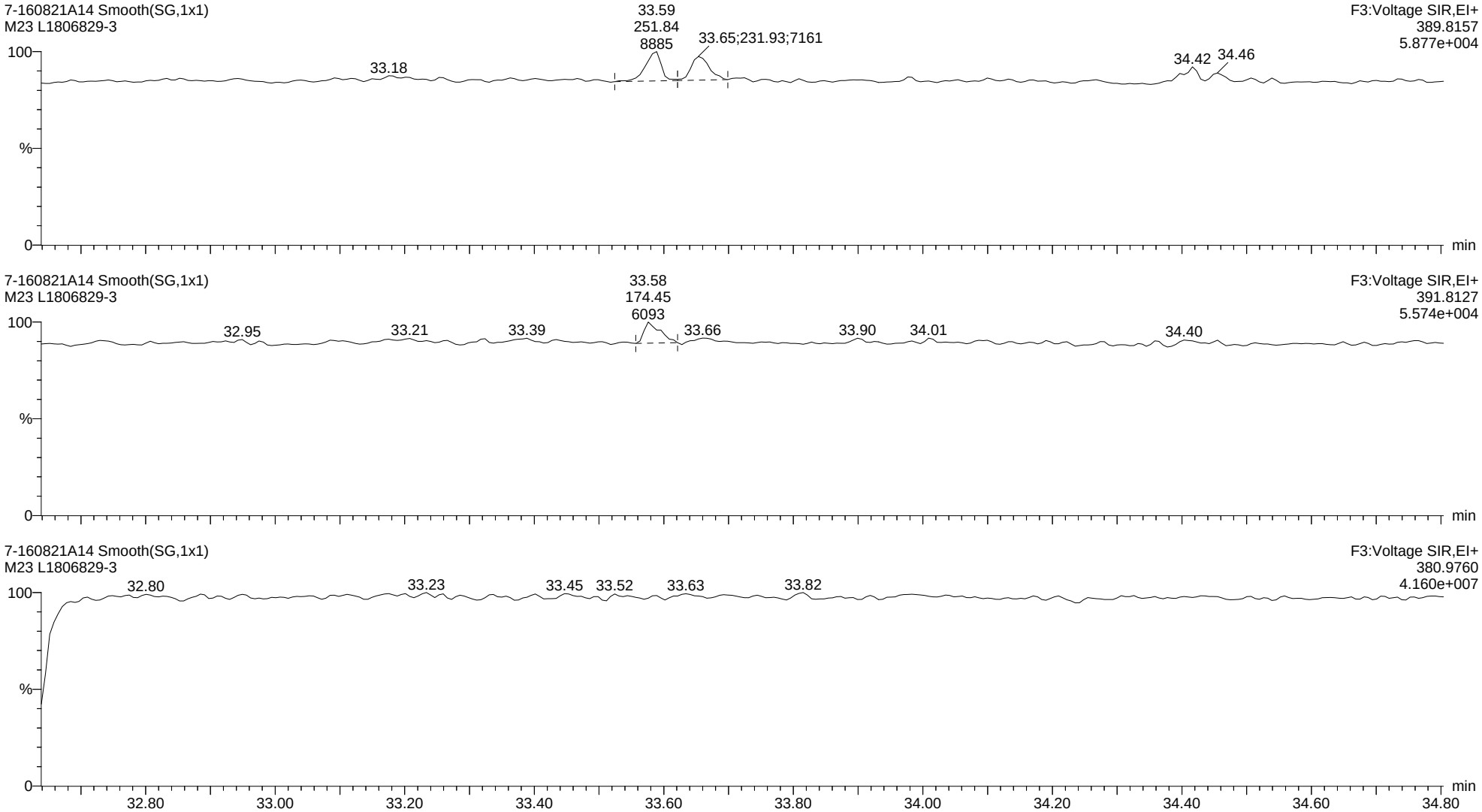

Quantify Sample Report **MassLynx MassLynx V4.1 SCN 901**

Dataset: C:\MassLynx\Dioxin.PRO\Results Files\7-160821A-0822rs.qld

Last Altered: Monday, August 22, 2016 12:53:12 Eastern Daylight Time
Printed: Monday, August 22, 2016 14:27:46 Eastern Daylight Time

Name: 7-160821A14, Date: 21-Aug-2016, Time: 20:43:04, ID: L1806829-3, Description: M23, Vial: Tray1:27

13C-123678-HxCDD ES

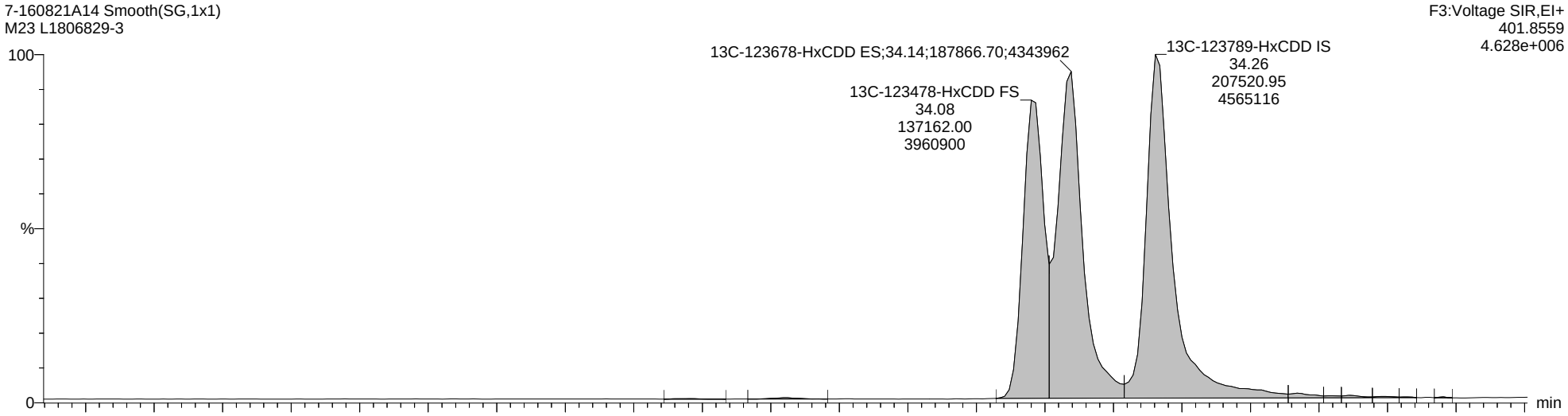

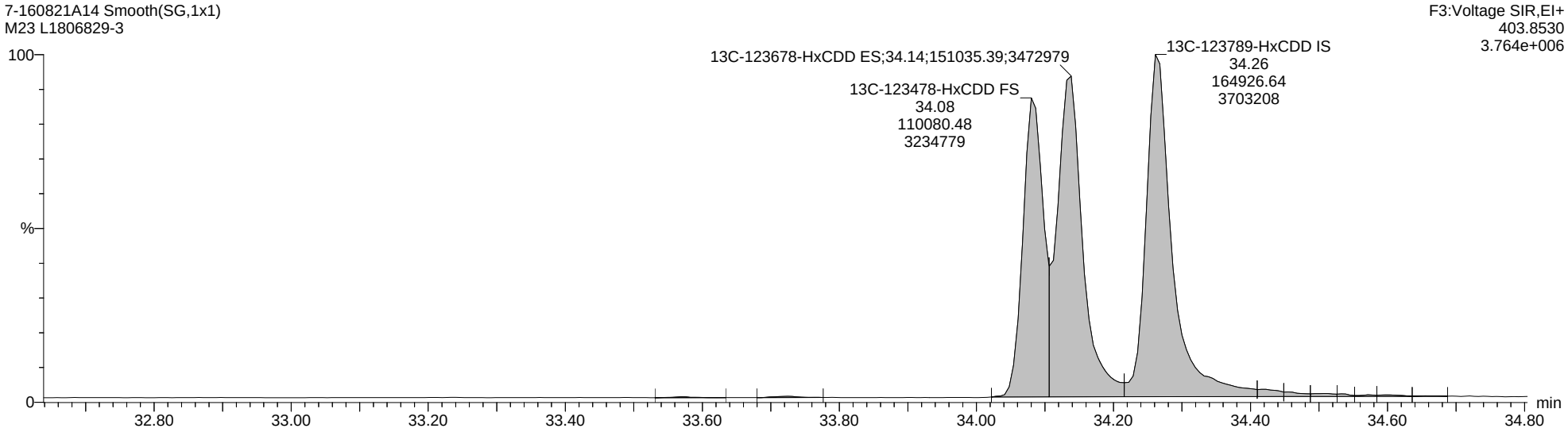

Quantify Sample Report **MassLynx MassLynx V4.1 SCN 901**

Dataset: C:\MassLynx\Dioxin.PRO\Results Files\7-160821A-0822rs.qld

Last Altered: Monday, August 22, 2016 12:53:12 Eastern Daylight Time
Printed: Monday, August 22, 2016 14:27:46 Eastern Daylight Time

Name: 7-160821A14, Date: 21-Aug-2016, Time: 20:43:04, ID: L1806829-3, Description: M23, Vial: Tray1:27

Total-Heptadioxins

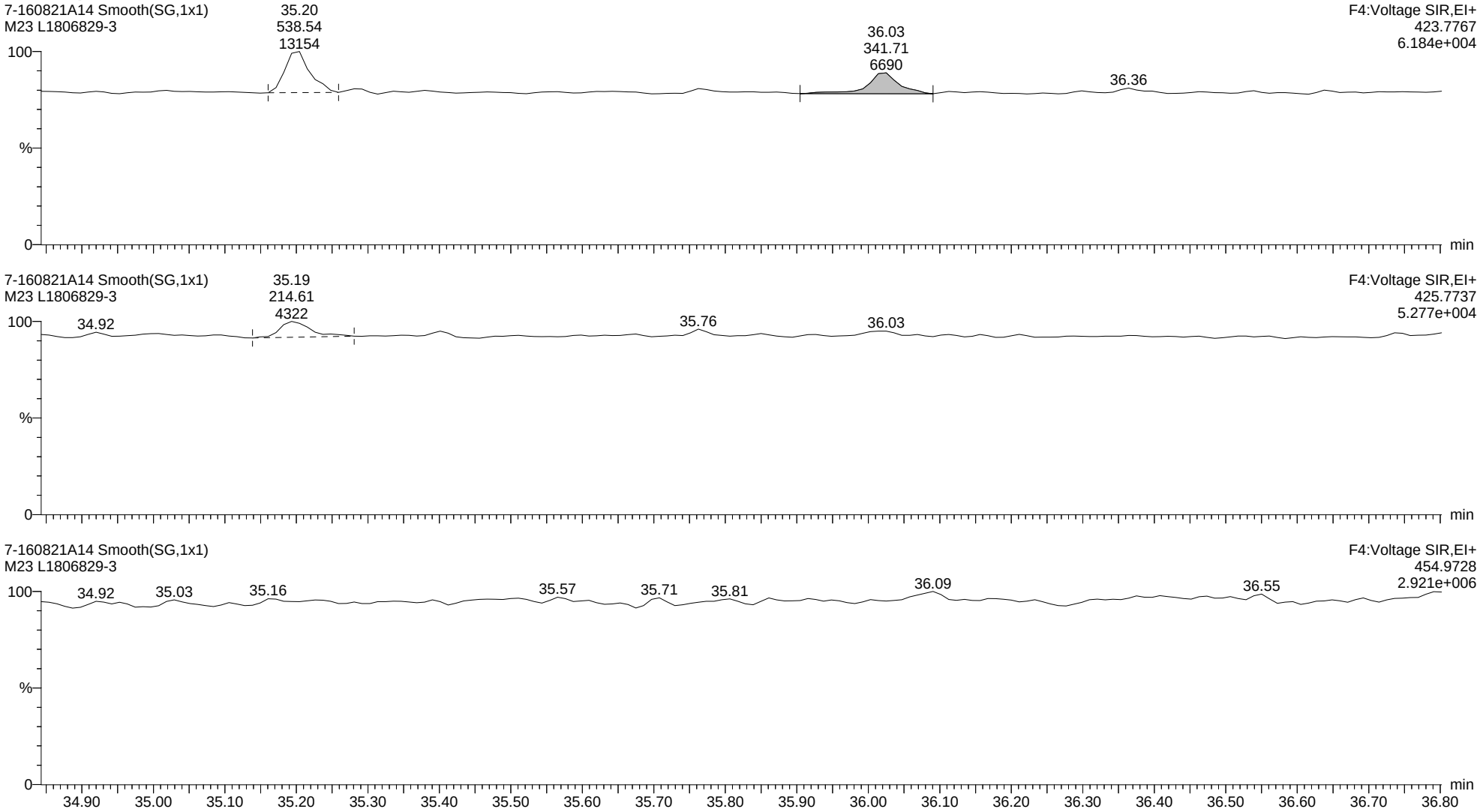

Quantify Sample Report **MassLynx MassLynx V4.1 SCN 901**

Dataset: C:\MassLynx\Dioxin.PRO\Results Files\7-160821A-0822rs.qld

Last Altered: Monday, August 22, 2016 12:53:12 Eastern Daylight Time
Printed: Monday, August 22, 2016 14:27:46 Eastern Daylight Time

Name: 7-160821A14, Date: 21-Aug-2016, Time: 20:43:04, ID: L1806829-3, Description: M23, Vial: Tray1:27

13C-1234678-HpCDD ES

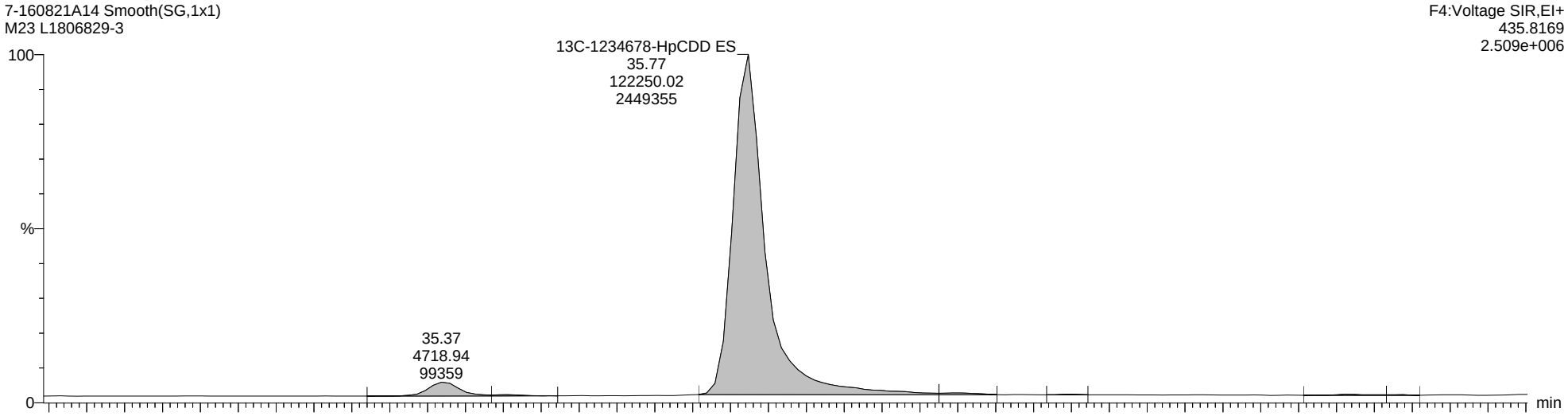

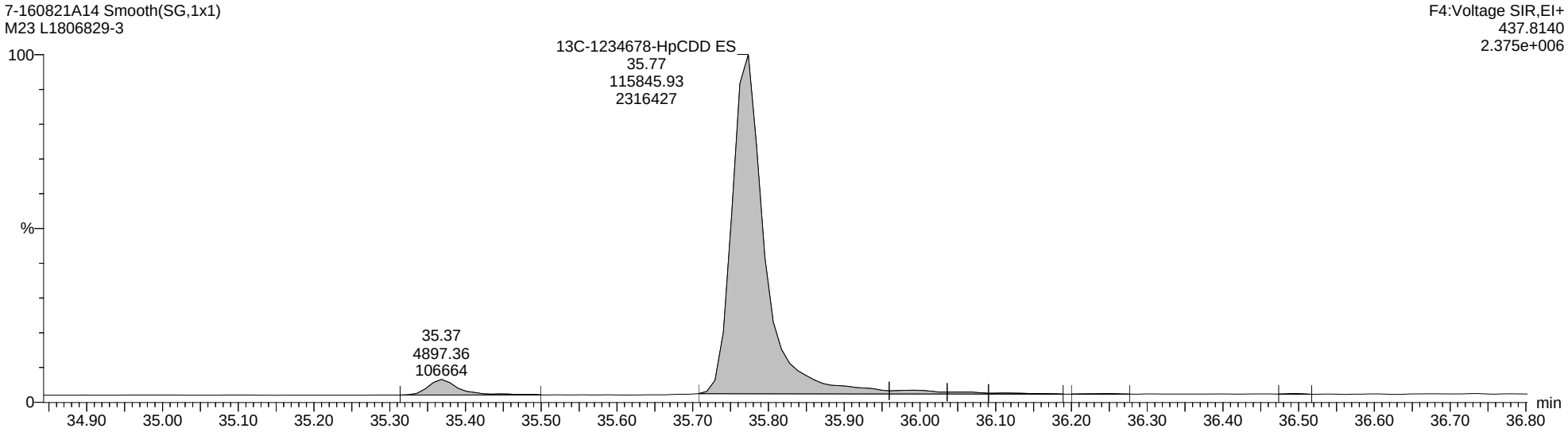

Quantify Sample Report **MassLynx MassLynx V4.1 SCN 901**

Dataset: C:\MassLynx\Dioxin.PRO\Results Files\7-160821A-0822rs.qld

Last Altered: Monday, August 22, 2016 12:53:12 Eastern Daylight Time
Printed: Monday, August 22, 2016 14:27:46 Eastern Daylight Time

Name: 7-160821A14, Date: 21-Aug-2016, Time: 20:43:04, ID: L1806829-3, Description: M23, Vial: Tray1:27

Total-OCDD

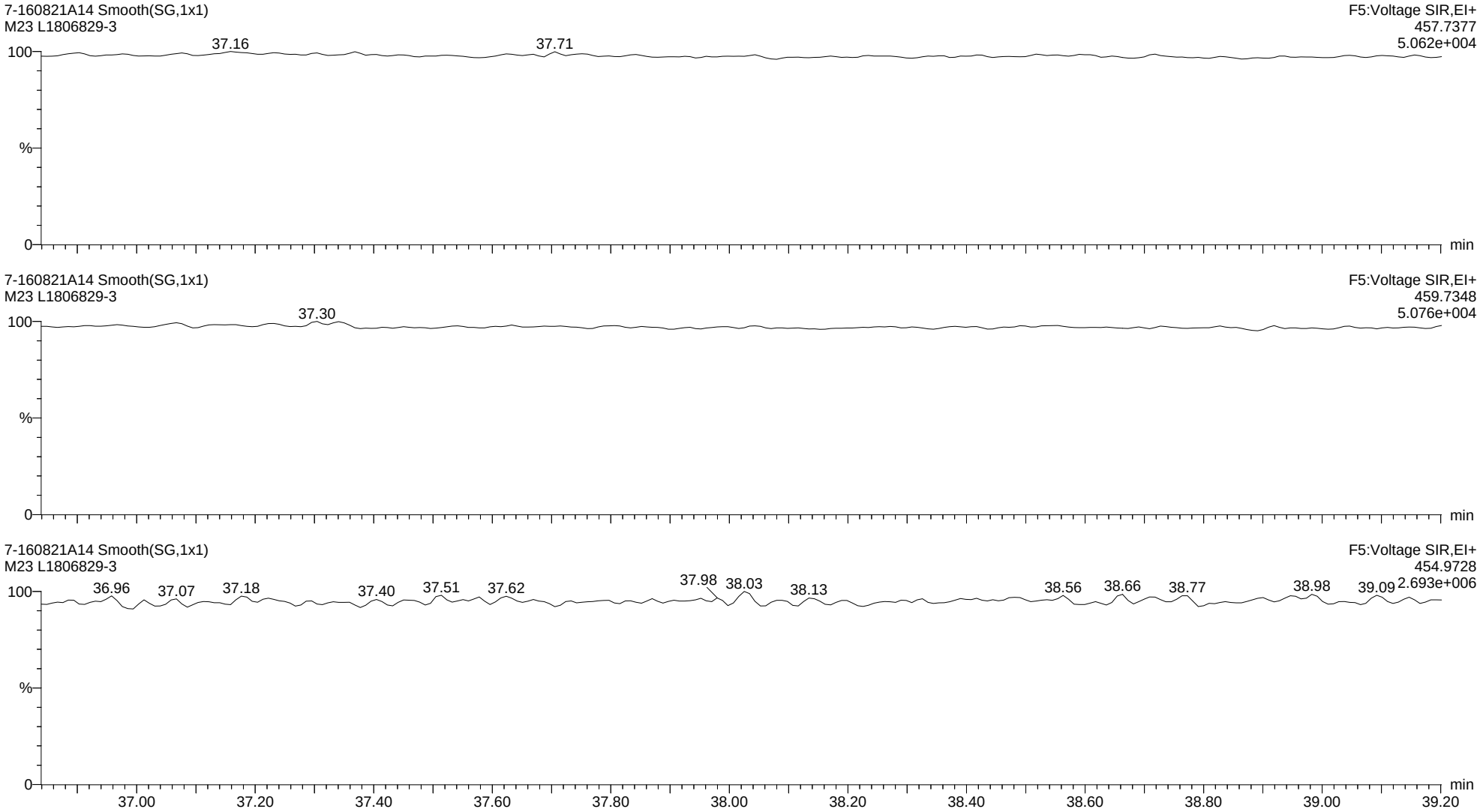

Quantify Sample Report **MassLynx MassLynx V4.1 SCN 901**

Dataset: C:\MassLynx\Dioxin.PRO\Results Files\7-160821A-0822rs.qld

Last Altered: Monday, August 22, 2016 12:53:12 Eastern Daylight Time
Printed: Monday, August 22, 2016 14:27:46 Eastern Daylight Time

Name: 7-160821A14, Date: 21-Aug-2016, Time: 20:43:04, ID: L1806829-3, Description: M23, Vial: Tray1:27

13C-OCDD ES

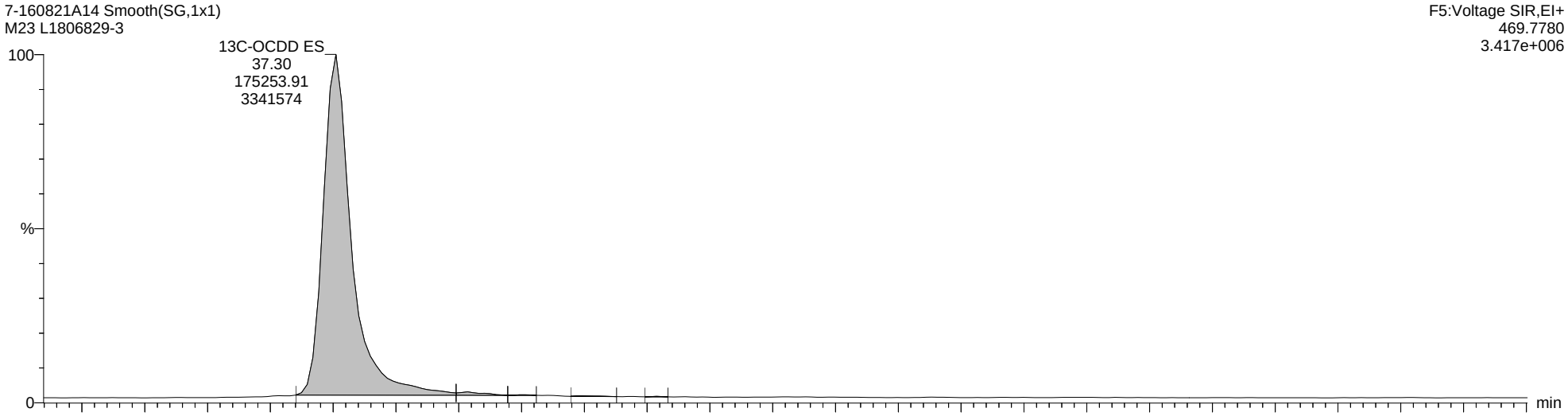

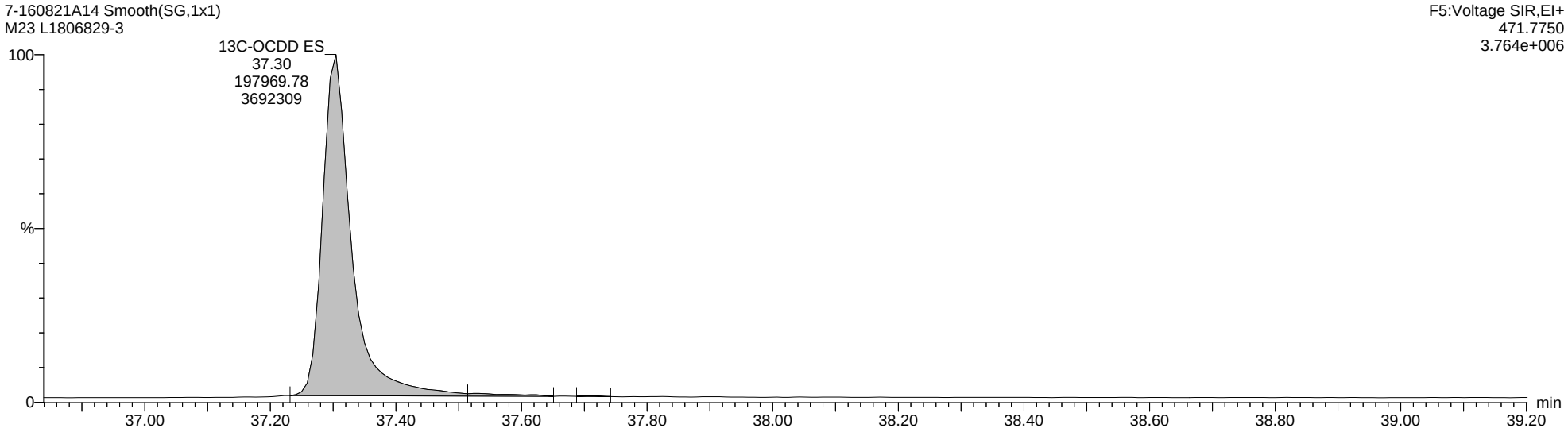

Quantify Sample Report **MassLynx MassLynx V4.1 SCN 901**

Dataset: C:\MassLynx\Dioxin.PRO\Results Files\7-160821A-0822rs.qld

Last Altered: Monday, August 22, 2016 12:53:12 Eastern Daylight Time
Printed: Monday, August 22, 2016 14:27:46 Eastern Daylight Time

Name: 7-160821A14, Date: 21-Aug-2016, Time: 20:43:04, ID: L1806829-3, Description: M23, Vial: Tray1:27

Total-Tetrafurans

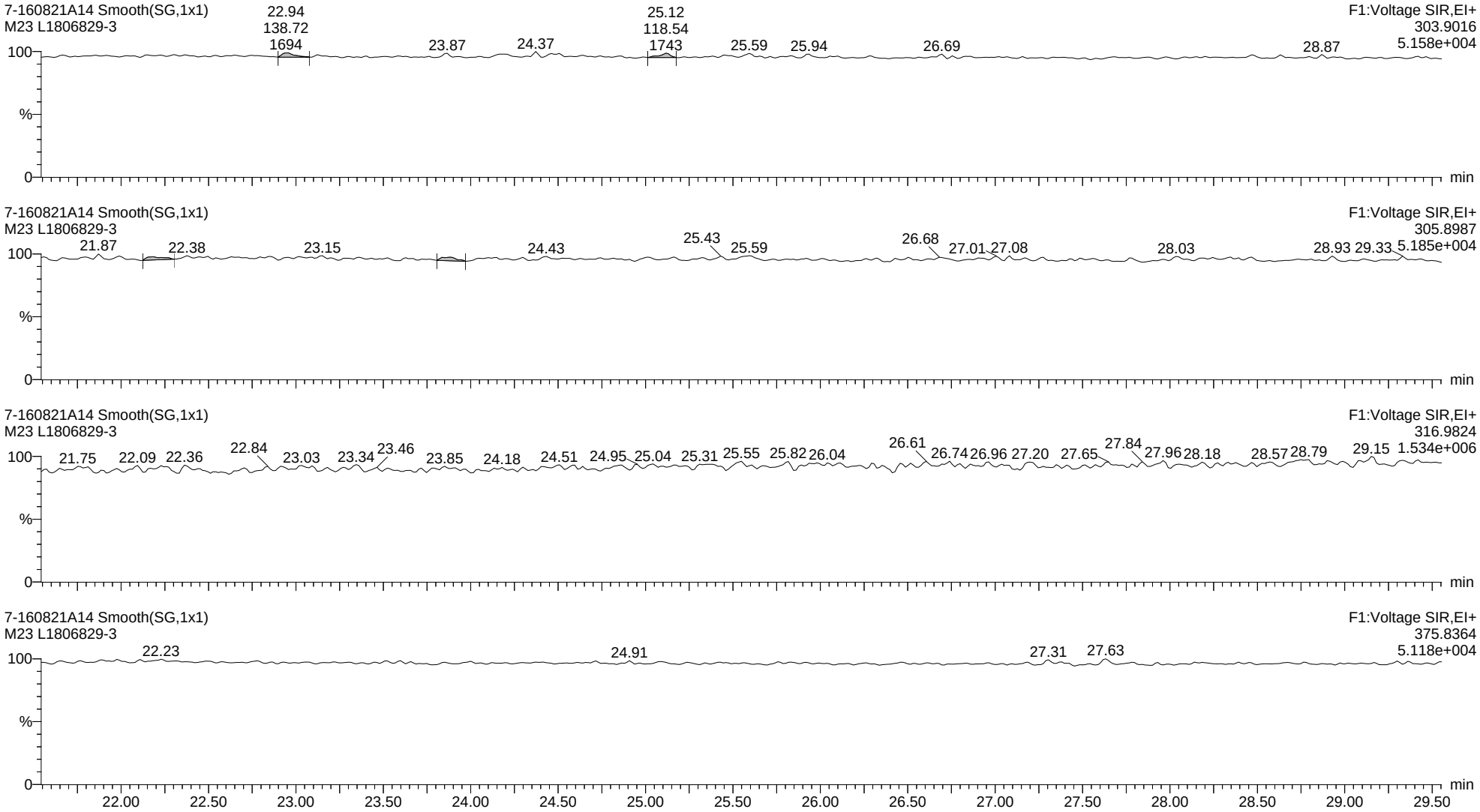

Quantify Sample Report **MassLynx MassLynx V4.1 SCN 901**

Dataset: C:\MassLynx\Dioxin.PRO\Results Files\7-160821A-0822rs.qld

Last Altered: Monday, August 22, 2016 12:53:12 Eastern Daylight Time
Printed: Monday, August 22, 2016 14:27:46 Eastern Daylight Time

Name: 7-160821A14, Date: 21-Aug-2016, Time: 20:43:04, ID: L1806829-3, Description: M23, Vial: Tray1:27

13C-2378-TCDF ES

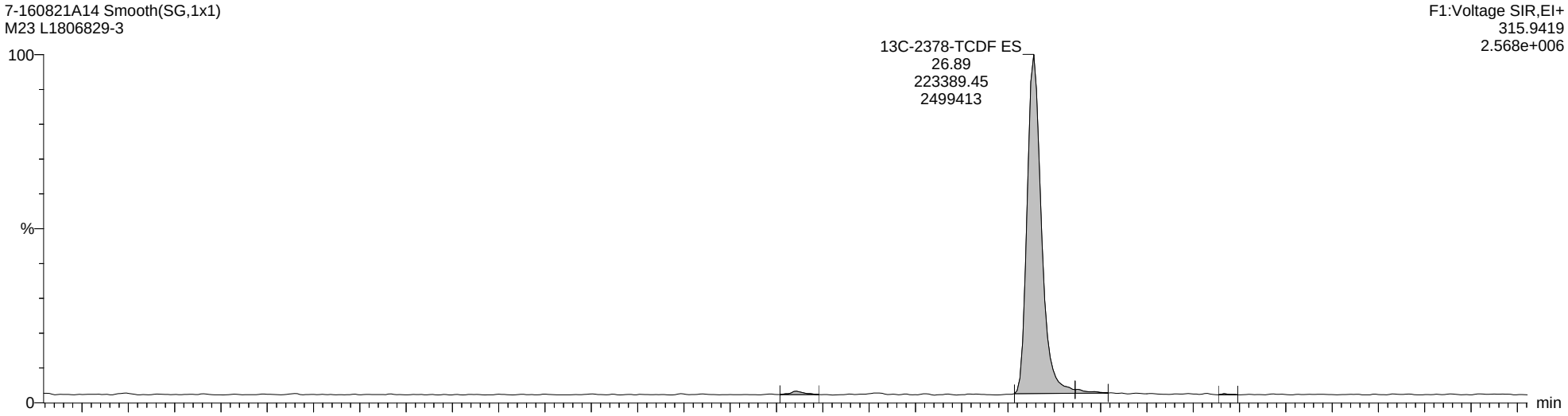

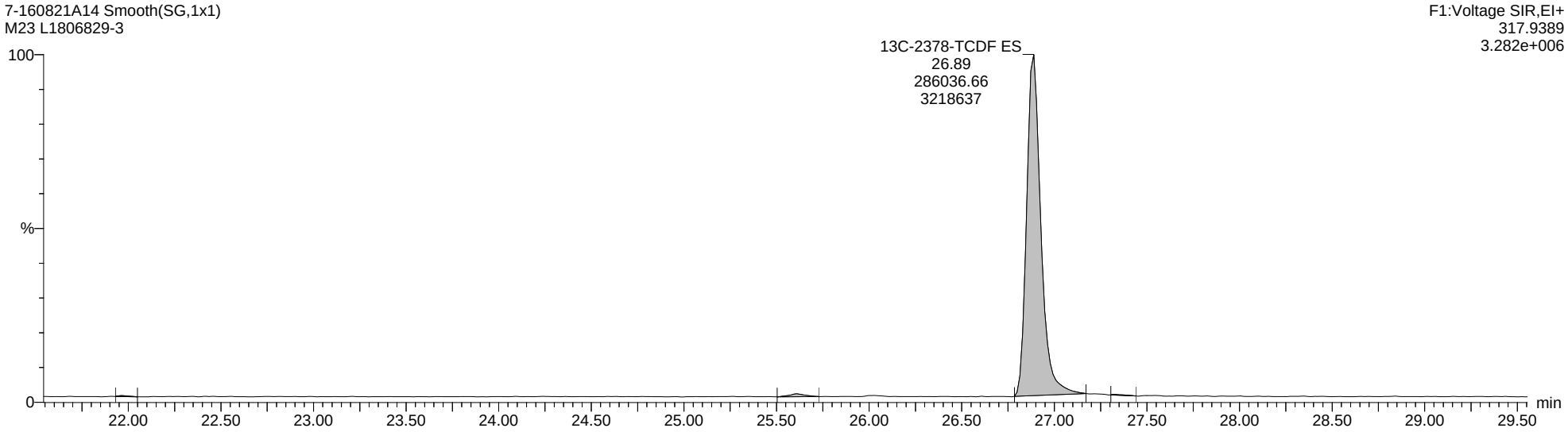

Quantify Sample Report **MassLynx MassLynx V4.1 SCN 901**

Dataset: C:\MassLynx\Dioxin.PRO\Results Files\7-160821A-0822rs.qld

Last Altered: Monday, August 22, 2016 12:53:12 Eastern Daylight Time
Printed: Monday, August 22, 2016 14:27:46 Eastern Daylight Time

Name: 7-160821A14, Date: 21-Aug-2016, Time: 20:43:04, ID: L1806829-3, Description: M23, Vial: Tray1:27

Total-PeCDF-F1

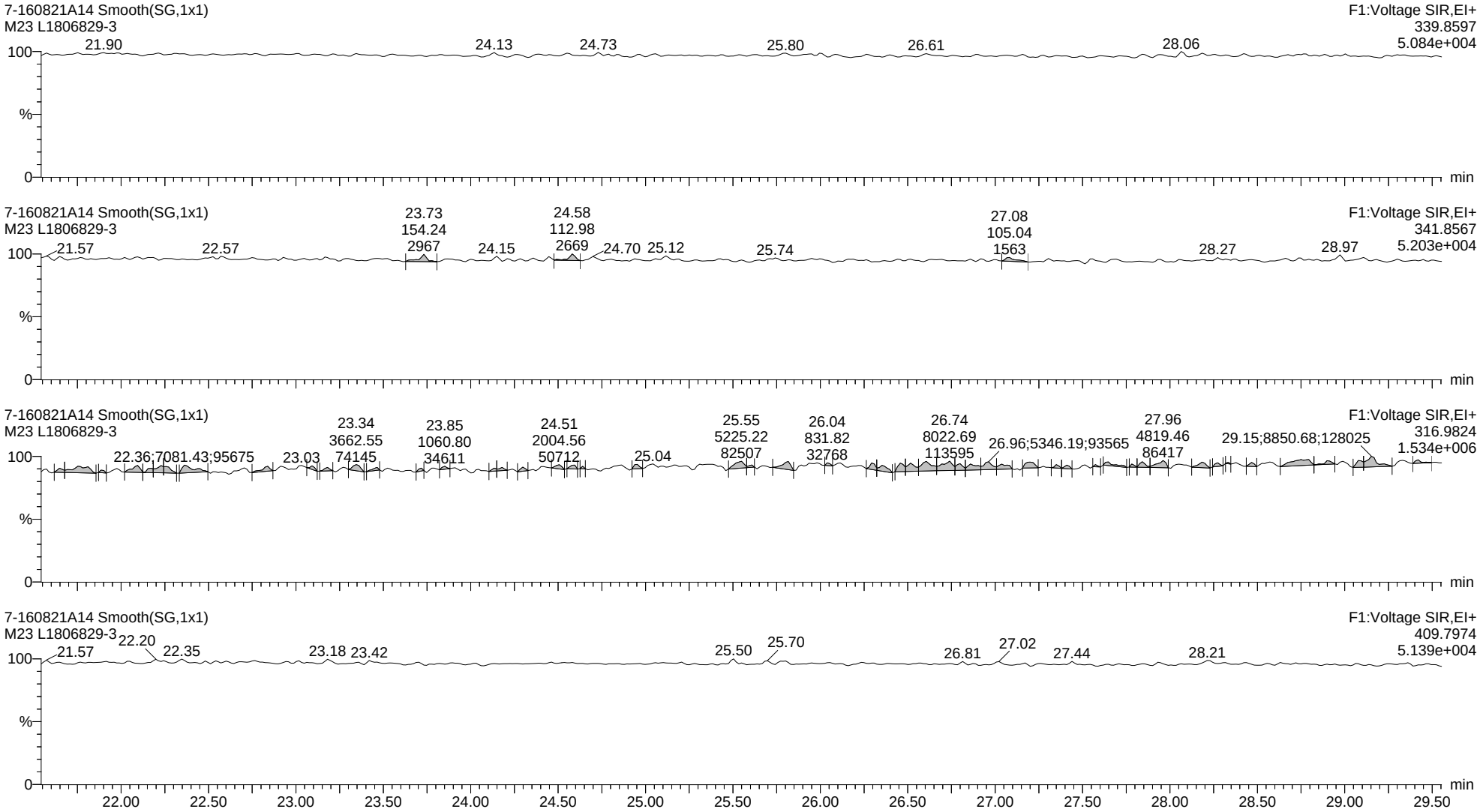

Quantify Sample Report **MassLynx MassLynx V4.1 SCN 901**

Dataset: C:\MassLynx\Dioxin.PRO\Results Files\7-160821A-0822rs.qld

Last Altered: Monday, August 22, 2016 12:53:12 Eastern Daylight Time
Printed: Monday, August 22, 2016 14:27:46 Eastern Daylight Time

Name: 7-160821A14, Date: 21-Aug-2016, Time: 20:43:04, ID: L1806829-3, Description: M23, Vial: Tray1:27

Total-Pentafurans

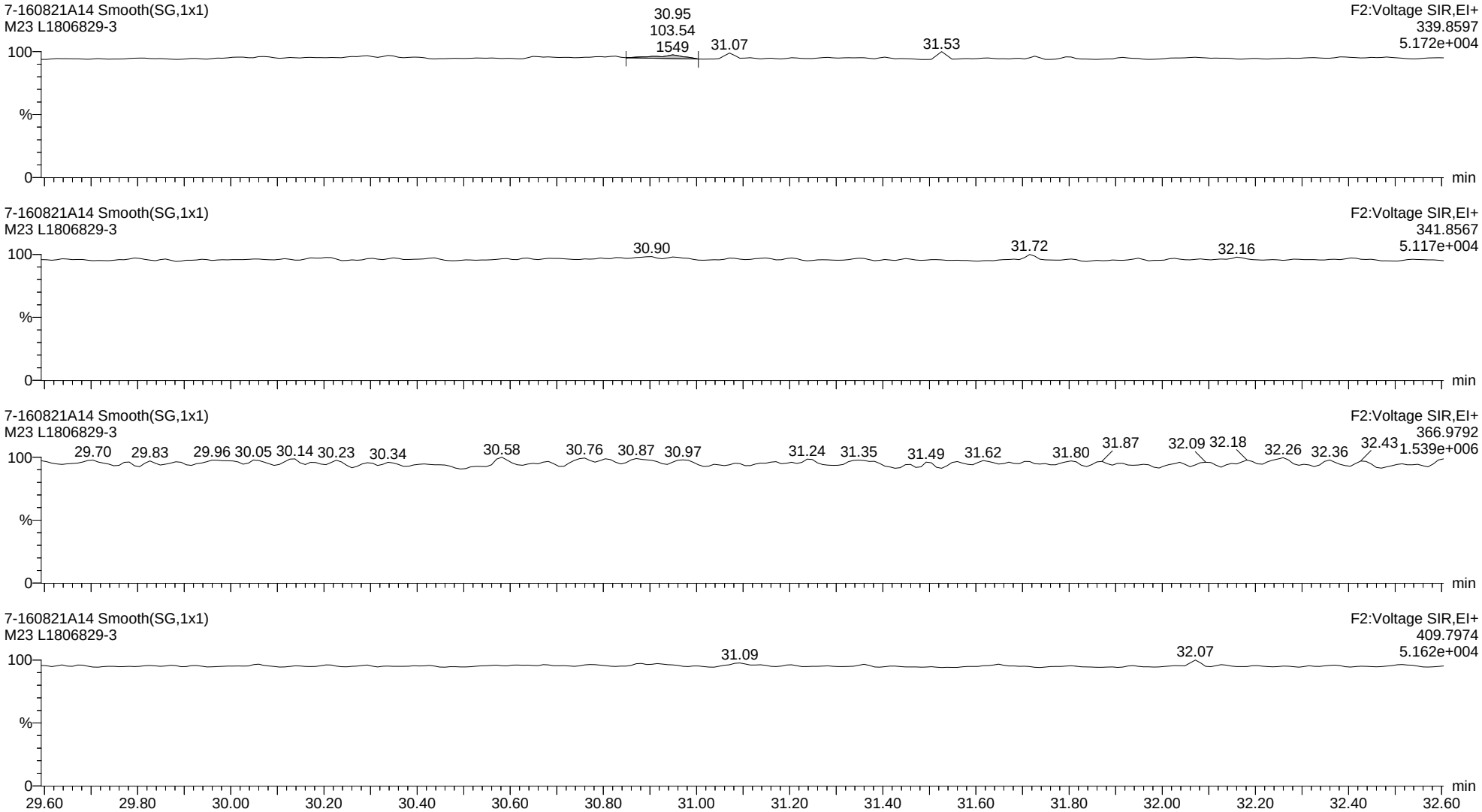

Quantify Sample Report **MassLynx MassLynx V4.1 SCN 901**

Dataset: C:\MassLynx\Dioxin.PRO\Results Files\7-160821A-0822rs.qld

Last Altered: Monday, August 22, 2016 12:53:12 Eastern Daylight Time
Printed: Monday, August 22, 2016 14:27:46 Eastern Daylight Time

Name: 7-160821A14, Date: 21-Aug-2016, Time: 20:43:04, ID: L1806829-3, Description: M23, Vial: Tray1:27

13C-12378-PeCDF ES

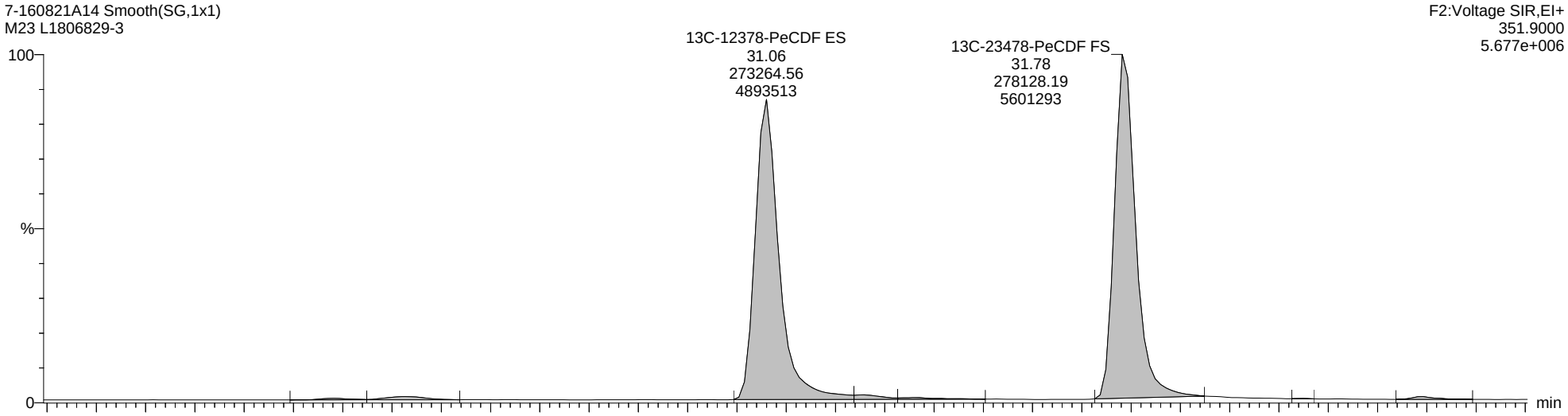

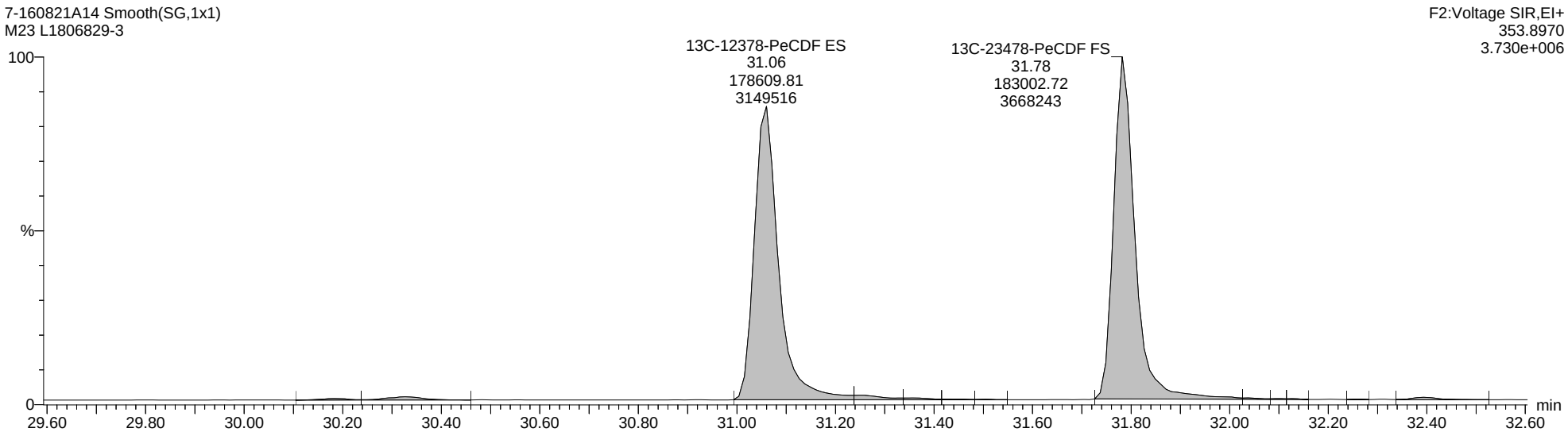

Quantify Sample Report **MassLynx MassLynx V4.1 SCN 901**

Dataset: C:\MassLynx\Dioxin.PRO\Results Files\7-160821A-0822rs.qld

Last Altered: Monday, August 22, 2016 12:53:12 Eastern Daylight Time
Printed: Monday, August 22, 2016 14:27:46 Eastern Daylight Time

Name: 7-160821A14, Date: 21-Aug-2016, Time: 20:43:04, ID: L1806829-3, Description: M23, Vial: Tray1:27

Total-Hexafurans

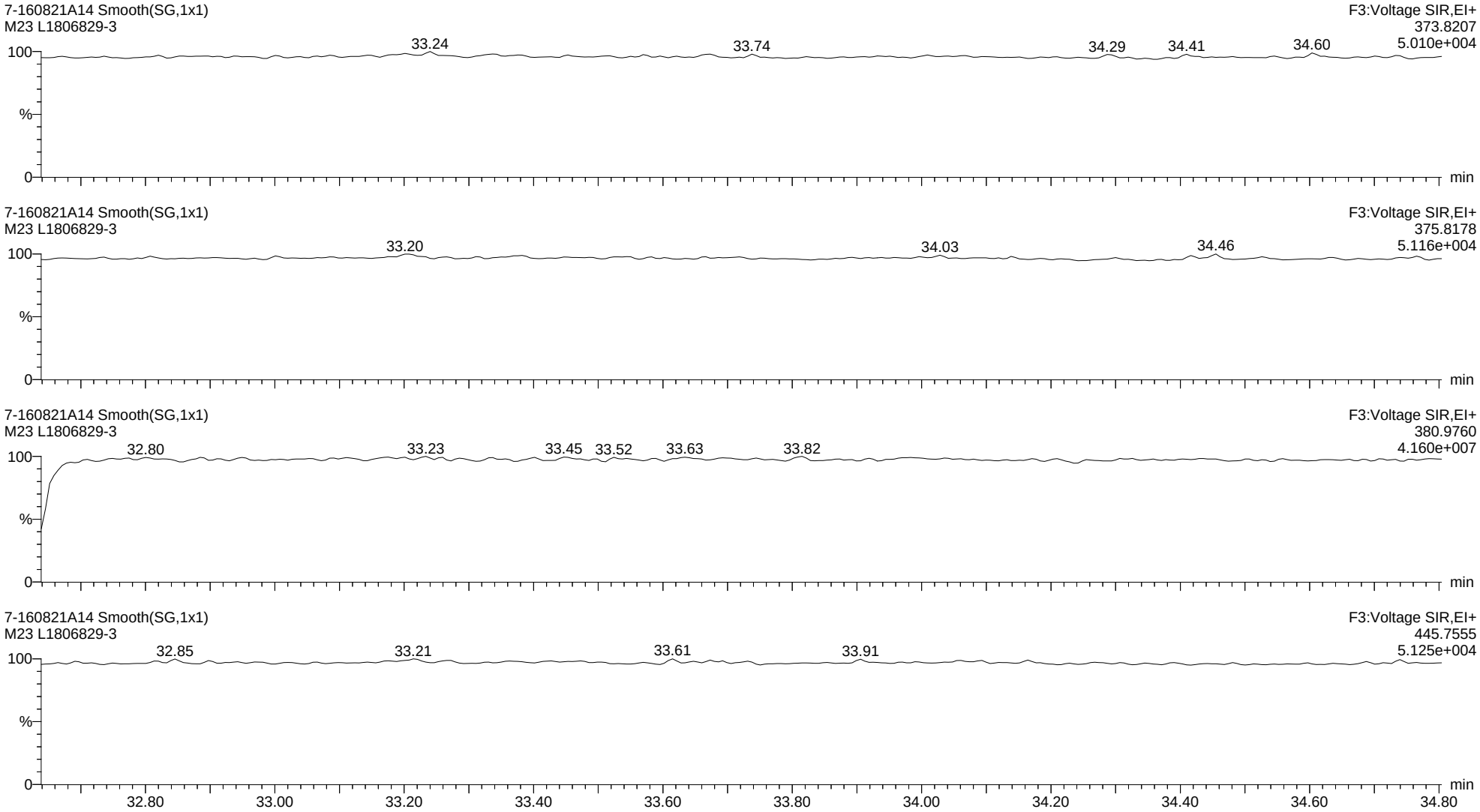

Quantify Sample Report **MassLynx MassLynx V4.1 SCN 901**

Dataset: C:\MassLynx\Dioxin.PRO\Results Files\7-160821A-0822rs.qld

Last Altered: Monday, August 22, 2016 12:53:12 Eastern Daylight Time
Printed: Monday, August 22, 2016 14:27:46 Eastern Daylight Time

Name: 7-160821A14, Date: 21-Aug-2016, Time: 20:43:04, ID: L1806829-3, Description: M23, Vial: Tray1:27

13C-123678-HxCDF ES

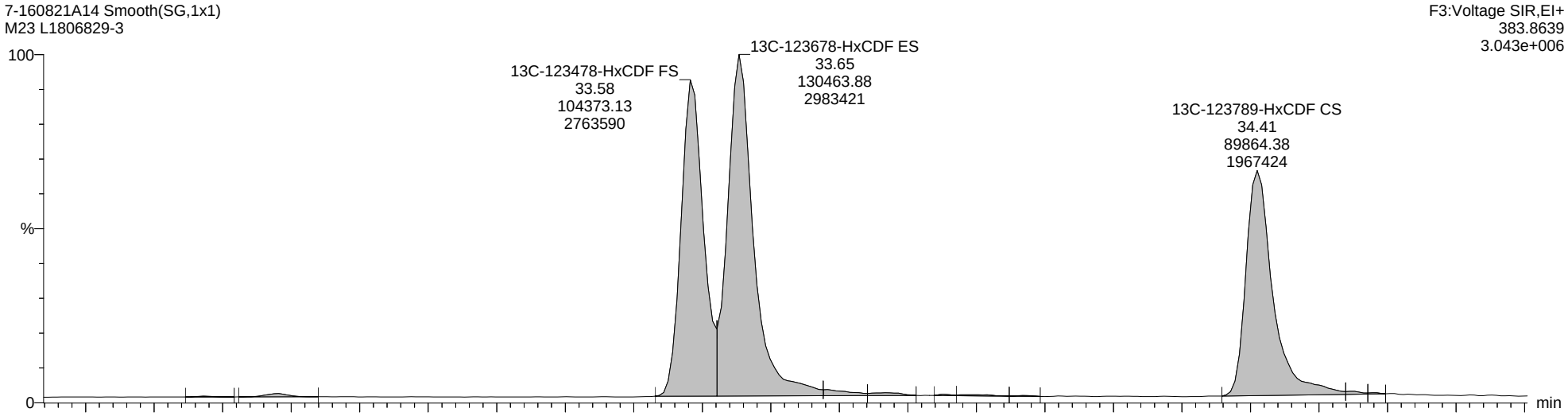

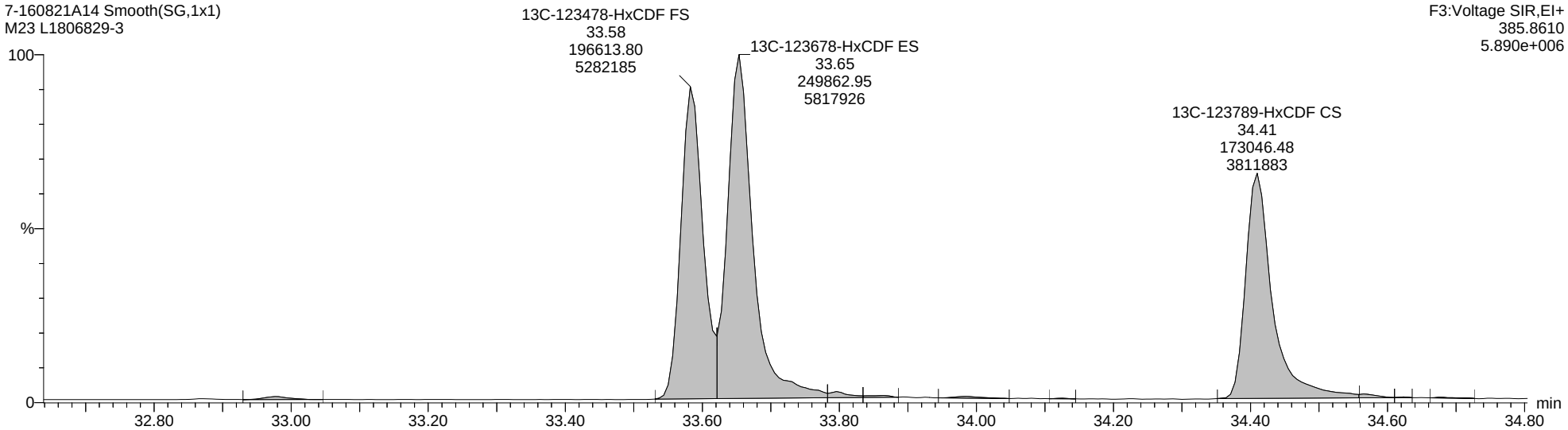

Quantify Sample Report **MassLynx MassLynx V4.1 SCN 901**

Dataset: C:\MassLynx\Dioxin.PRO\Results Files\7-160821A-0822rs.qld

Last Altered: Monday, August 22, 2016 12:53:12 Eastern Daylight Time
Printed: Monday, August 22, 2016 14:27:46 Eastern Daylight Time

Name: 7-160821A14, Date: 21-Aug-2016, Time: 20:43:04, ID: L1806829-3, Description: M23, Vial: Tray1:27

Total-Heptafurans

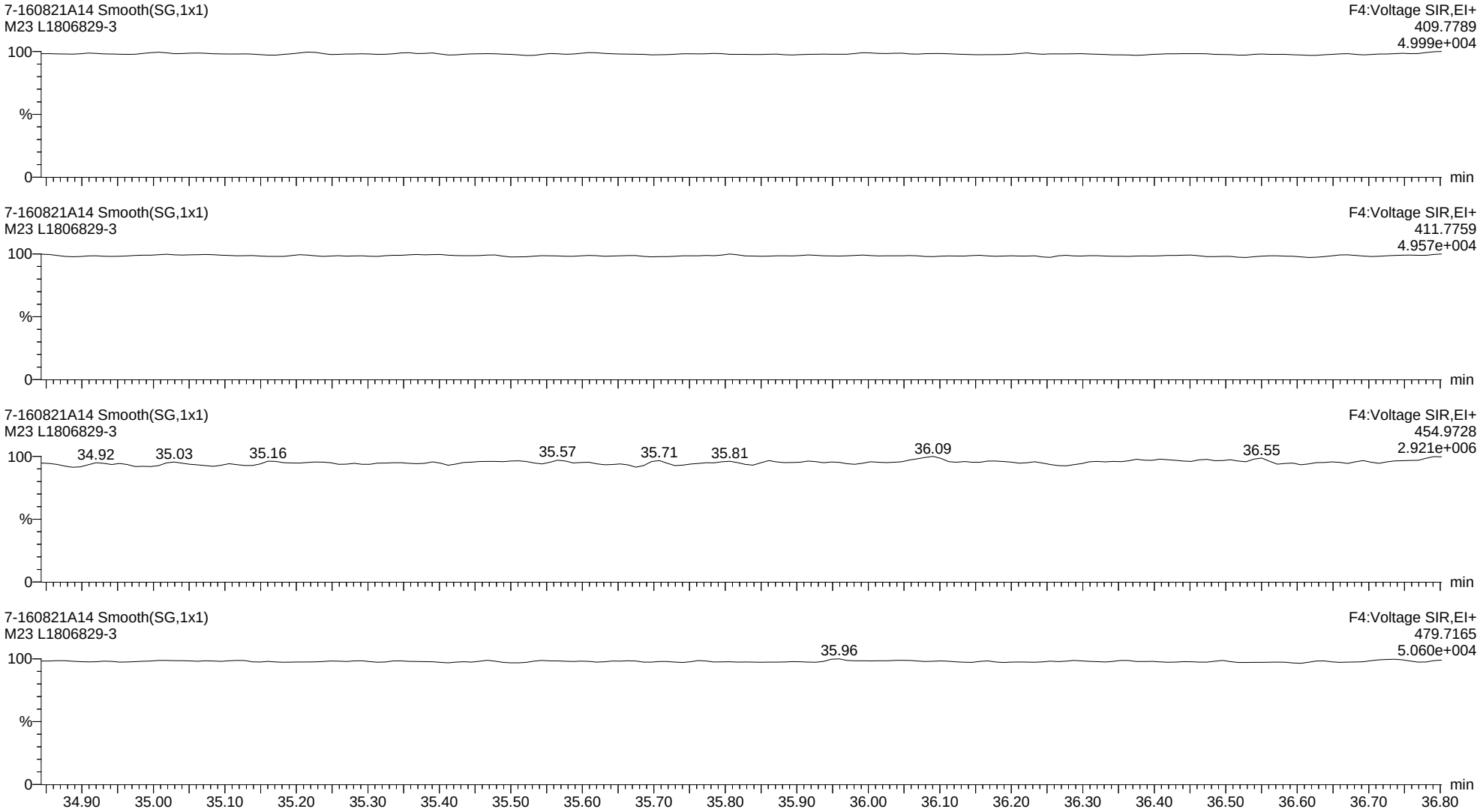

Quantify Sample Report **MassLynx MassLynx V4.1 SCN 901**

Dataset: C:\MassLynx\Dioxin.PRO\Results Files\7-160821A-0822rs.qld

Last Altered: Monday, August 22, 2016 12:53:12 Eastern Daylight Time
Printed: Monday, August 22, 2016 14:27:46 Eastern Daylight Time

Name: 7-160821A14, Date: 21-Aug-2016, Time: 20:43:04, ID: L1806829-3, Description: M23, Vial: Tray1:27

13C-1234678-HpCDF ES

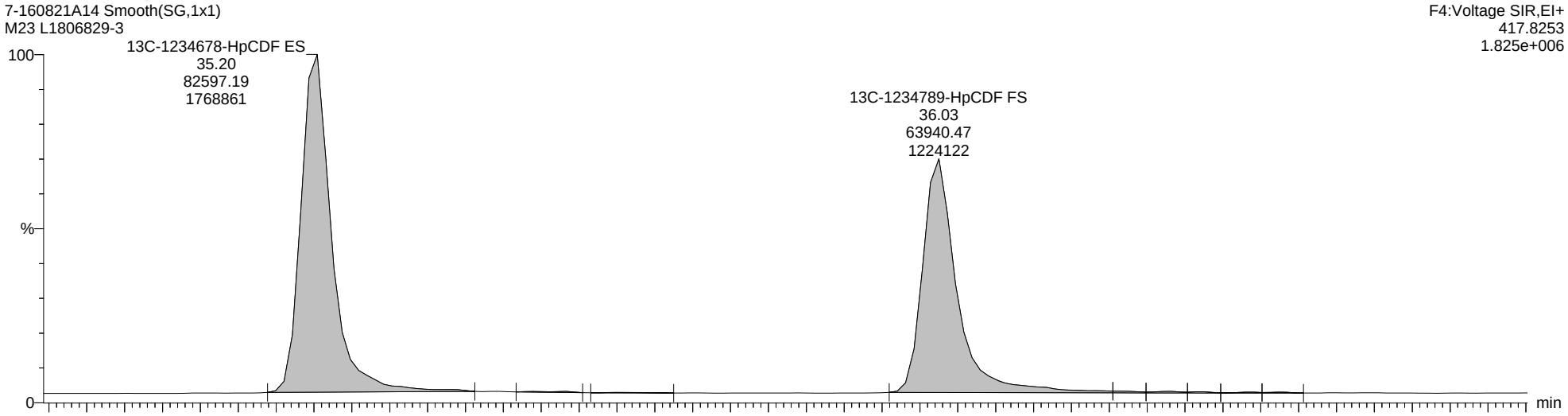

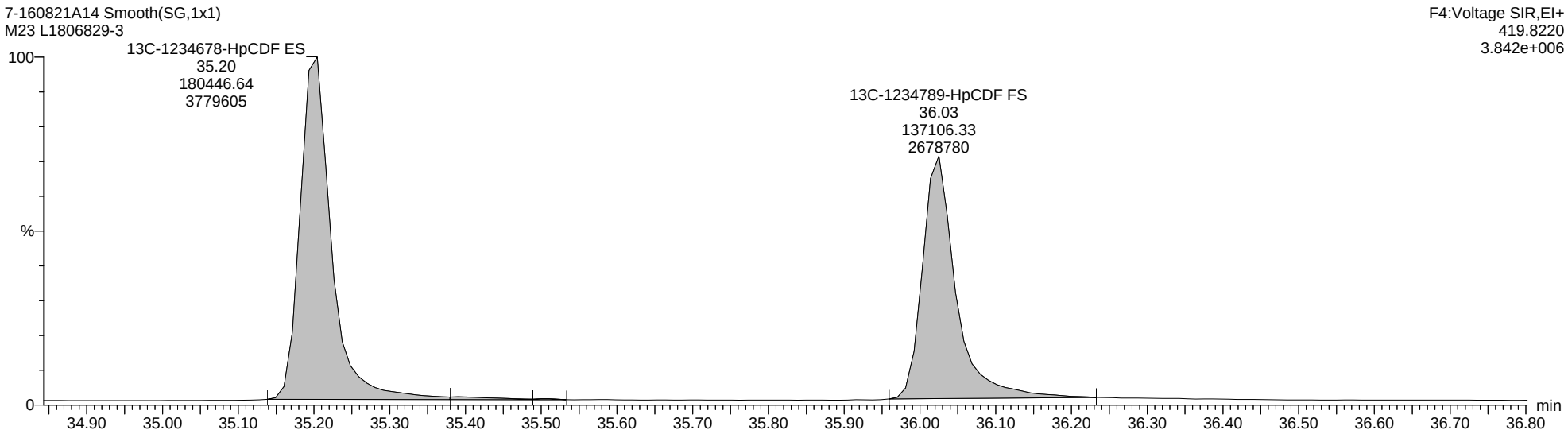

Quantify Sample Report **MassLynx MassLynx V4.1 SCN 901**

Dataset: C:\MassLynx\Dioxin.PRO\Results Files\7-160821A-0822rs.qld

Last Altered: Monday, August 22, 2016 12:53:12 Eastern Daylight Time
Printed: Monday, August 22, 2016 14:27:46 Eastern Daylight Time

Name: 7-160821A14, Date: 21-Aug-2016, Time: 20:43:04, ID: L1806829-3, Description: M23, Vial: Tray1:27

Totals-OCDF

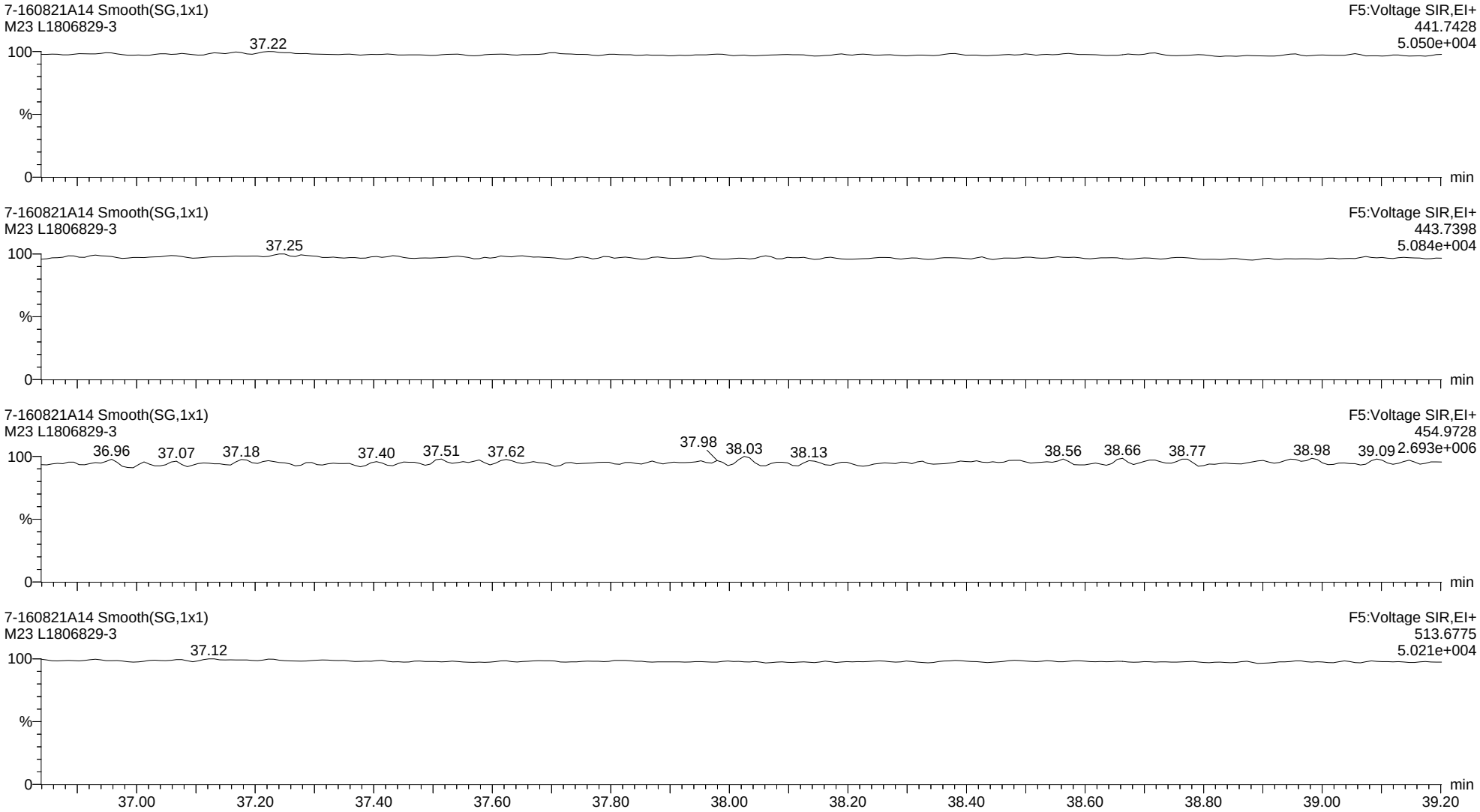

Quantify Sample Report **MassLynx MassLynx V4.1 SCN 901**

Dataset: C:\MassLynx\Dioxin.PRO\Results Files\7-160821A-0822rs.qld

Last Altered: Monday, August 22, 2016 12:53:12 Eastern Daylight Time
Printed: Monday, August 22, 2016 14:27:46 Eastern Daylight Time

Name: 7-160821A15, Date: 21-Aug-2016, Time: 21:24:59, ID: L1806829-4, Description: M23, Vial: Tray1:28

2378-TCDD

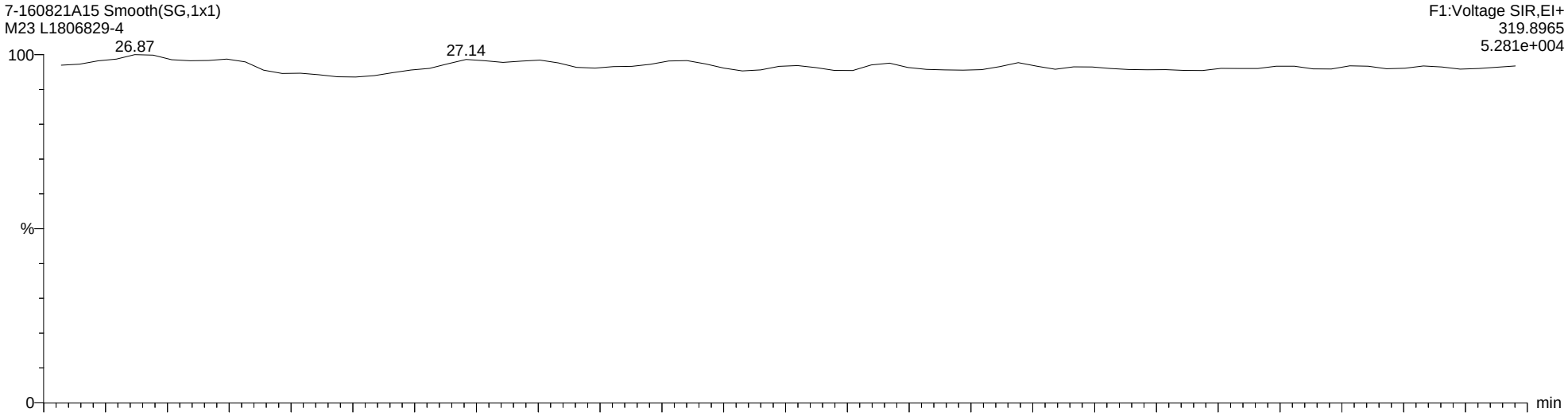

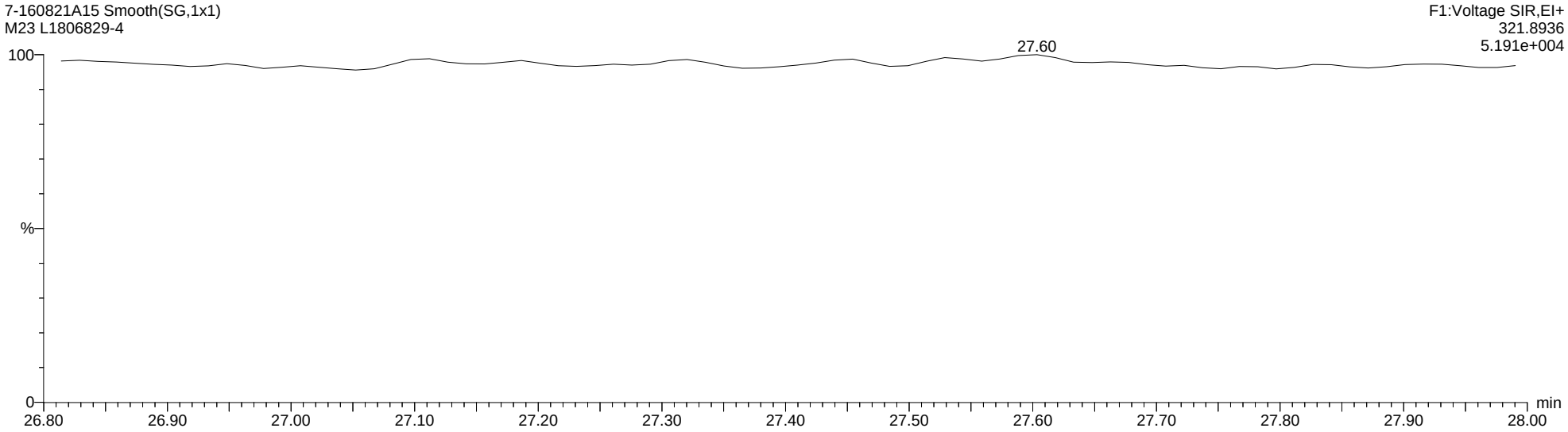

Quantify Sample Report **MassLynx MassLynx V4.1 SCN 901**

Dataset: C:\MassLynx\Dioxin.PRO\Results Files\7-160821A-0822rs.qld

Last Altered: Monday, August 22, 2016 12:53:12 Eastern Daylight Time
Printed: Monday, August 22, 2016 14:27:46 Eastern Daylight Time

Name: 7-160821A15, Date: 21-Aug-2016, Time: 21:24:59, ID: L1806829-4, Description: M23, Vial: Tray1:28

Total-Tetradioxins

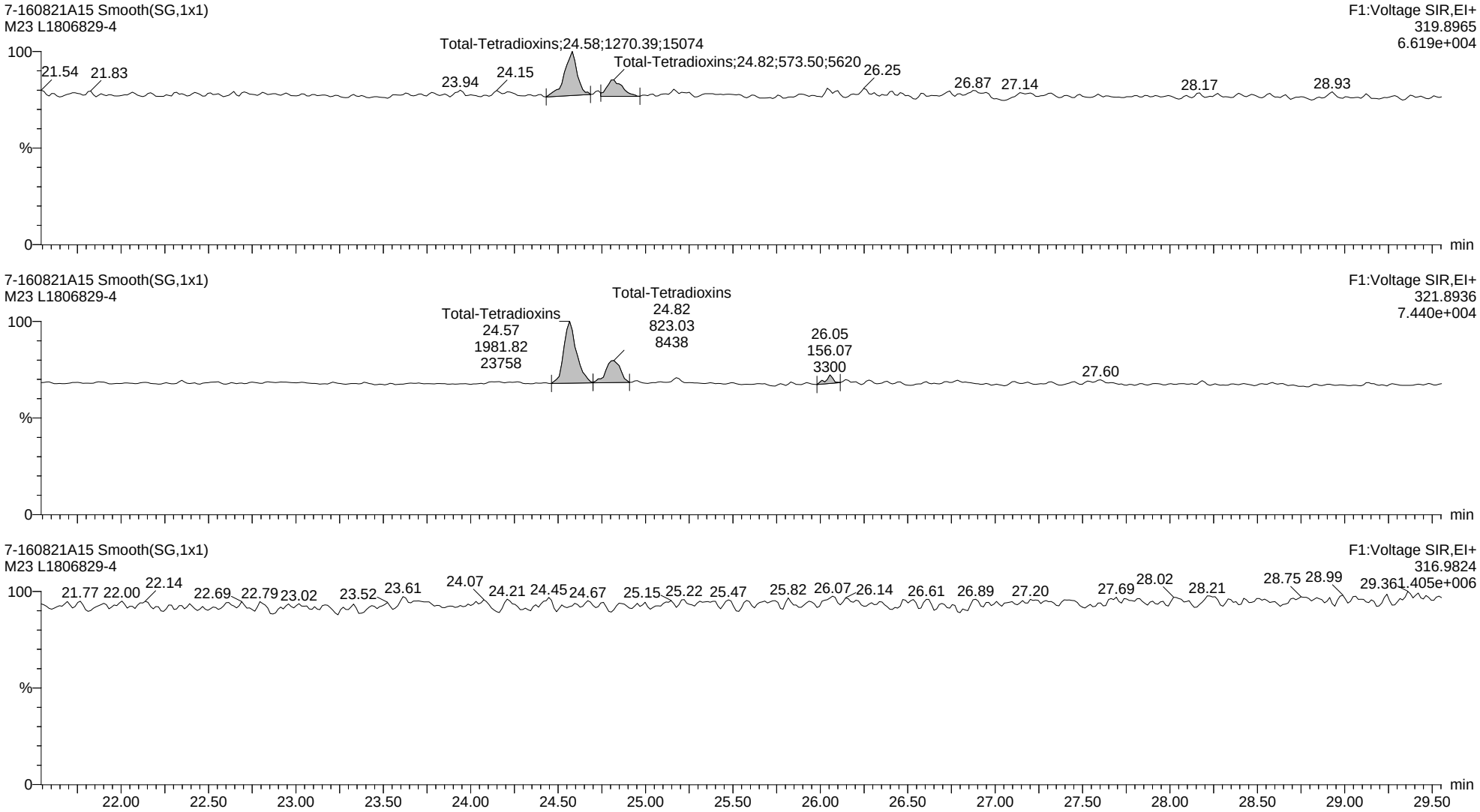

Quantify Sample Report **MassLynx MassLynx V4.1 SCN 901**

Dataset: C:\MassLynx\Dioxin.PRO\Results Files\7-160821A-0822rs.qld

Last Altered: Monday, August 22, 2016 12:53:12 Eastern Daylight Time
Printed: Monday, August 22, 2016 14:27:46 Eastern Daylight Time

Name: 7-160821A15, Date: 21-Aug-2016, Time: 21:24:59, ID: L1806829-4, Description: M23, Vial: Tray1:28

13C-2378-TCDD ES

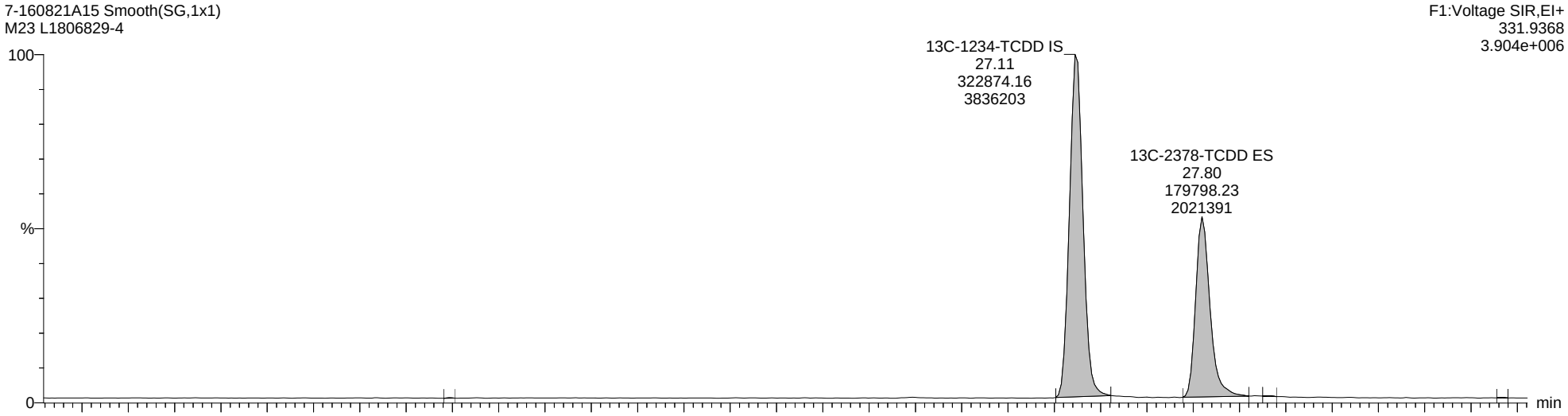

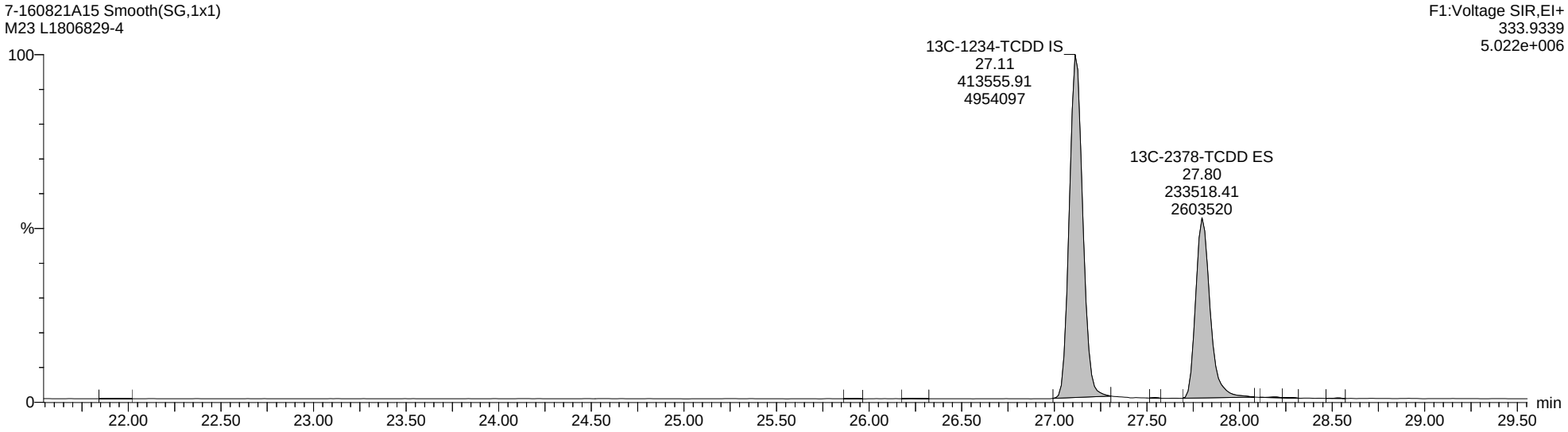

Quantify Sample Report **MassLynx MassLynx V4.1 SCN 901**

Dataset: C:\MassLynx\Dioxin.PRO\Results Files\7-160821A-0822rs.qld

Last Altered: Monday, August 22, 2016 12:53:12 Eastern Daylight Time
Printed: Monday, August 22, 2016 14:27:46 Eastern Daylight Time

Name: 7-160821A15, Date: 21-Aug-2016, Time: 21:24:59, ID: L1806829-4, Description: M23, Vial: Tray1:28

Totals-37Cl-2378-TCDD

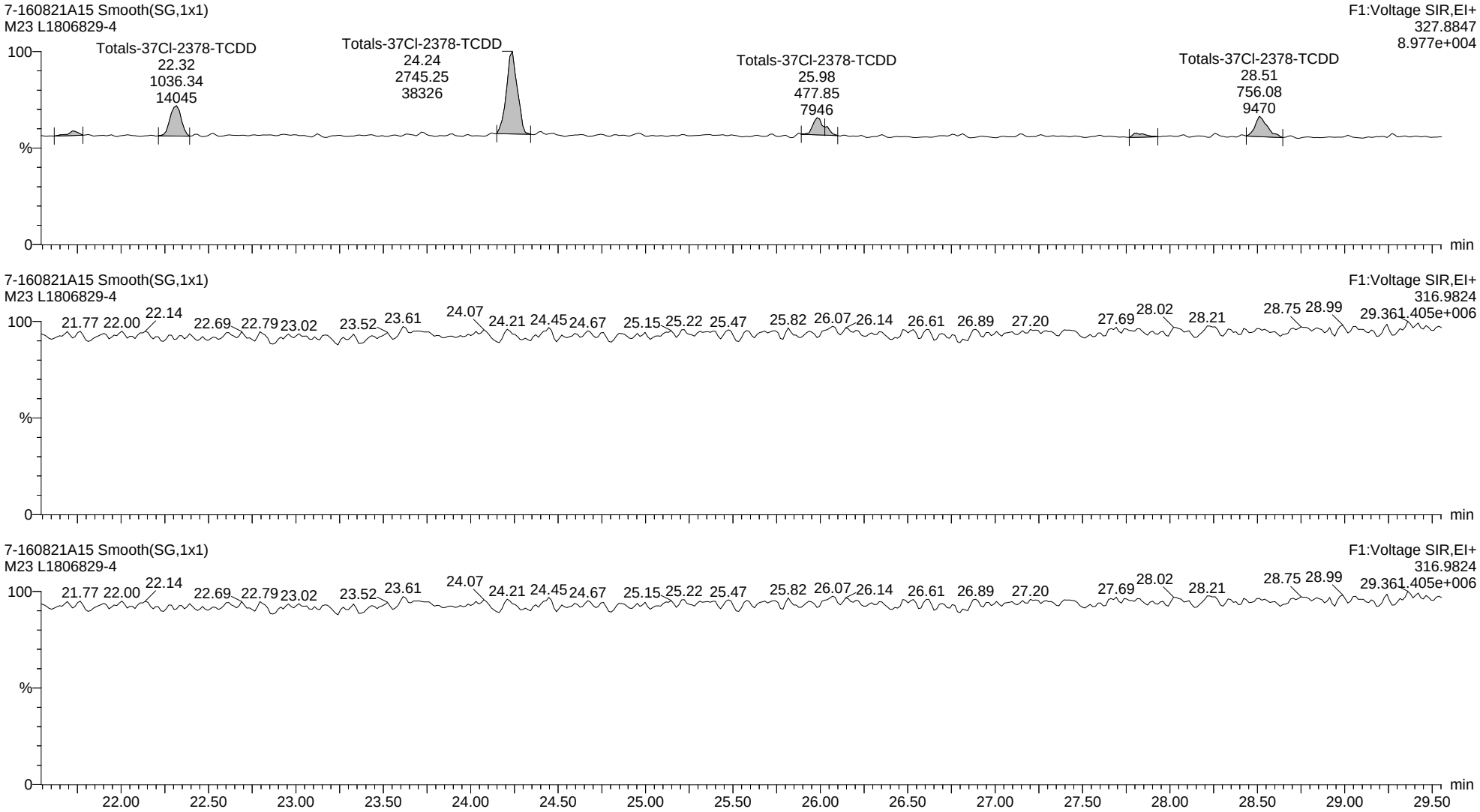

Quantify Sample Report **MassLynx MassLynx V4.1 SCN 901**

Dataset: C:\MassLynx\Dioxin.PRO\Results Files\7-160821A-0822rs.qld

Last Altered: Monday, August 22, 2016 12:53:12 Eastern Daylight Time
Printed: Monday, August 22, 2016 14:27:46 Eastern Daylight Time

Name: 7-160821A15, Date: 21-Aug-2016, Time: 21:24:59, ID: L1806829-4, Description: M23, Vial: Tray1:28

Total-Pentadioxins

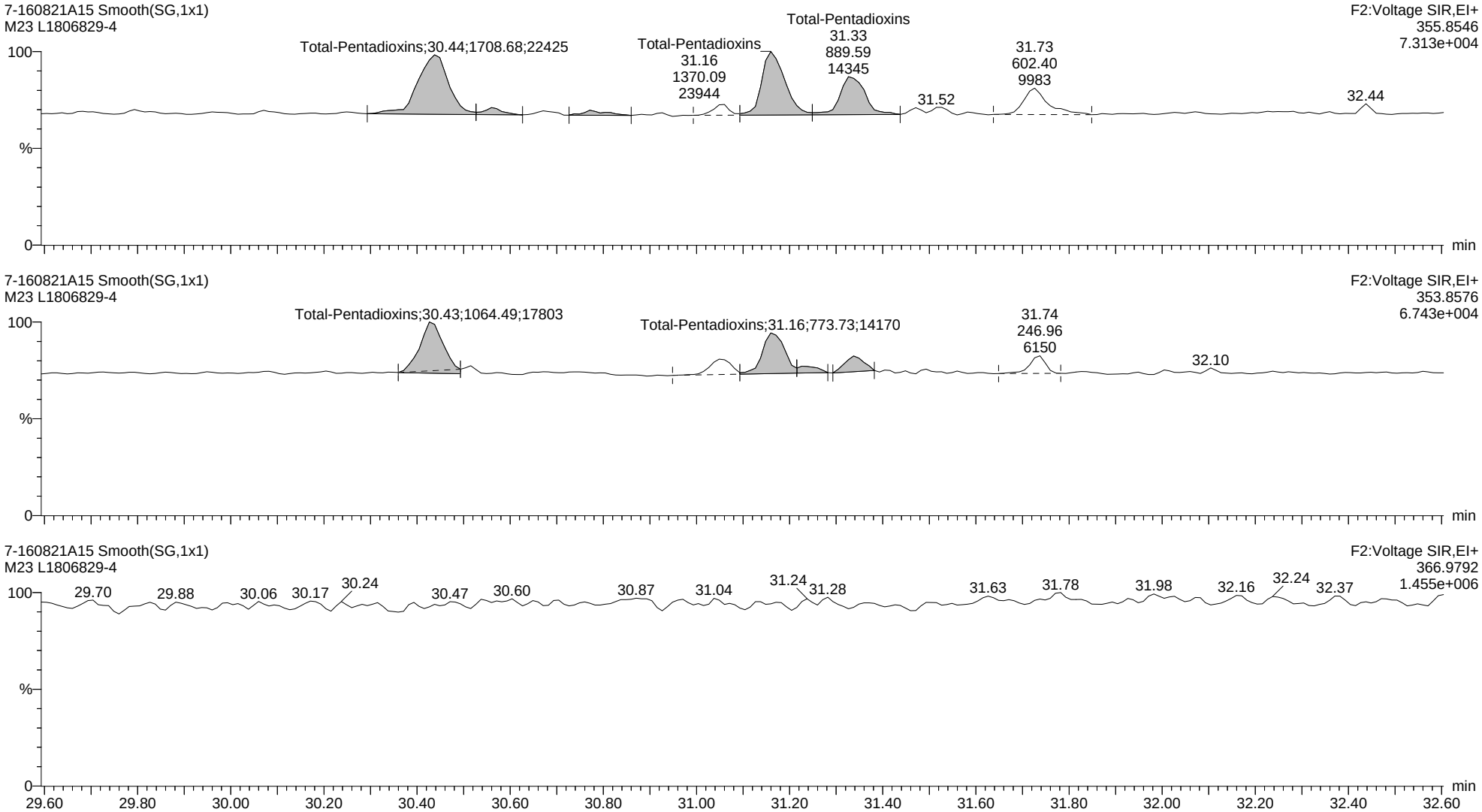

Quantify Sample Report **MassLynx MassLynx V4.1 SCN 901**

Dataset: C:\MassLynx\Dioxin.PRO\Results Files\7-160821A-0822rs.qld

Last Altered: Monday, August 22, 2016 12:53:12 Eastern Daylight Time
Printed: Monday, August 22, 2016 14:27:46 Eastern Daylight Time

Name: 7-160821A15, Date: 21-Aug-2016, Time: 21:24:59, ID: L1806829-4, Description: M23, Vial: Tray1:28

13C-12378-PeCDD ES

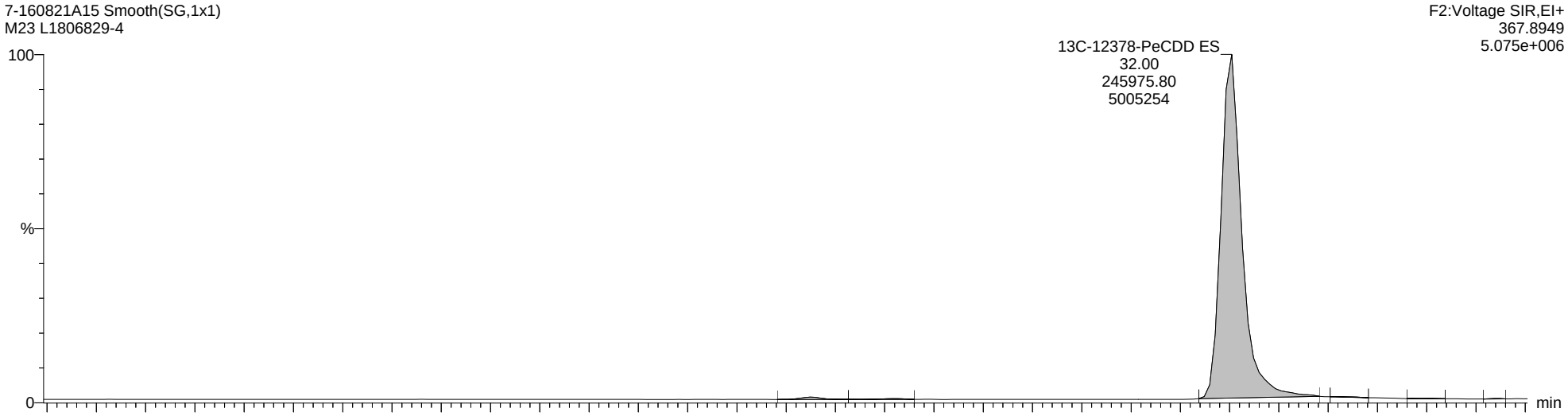

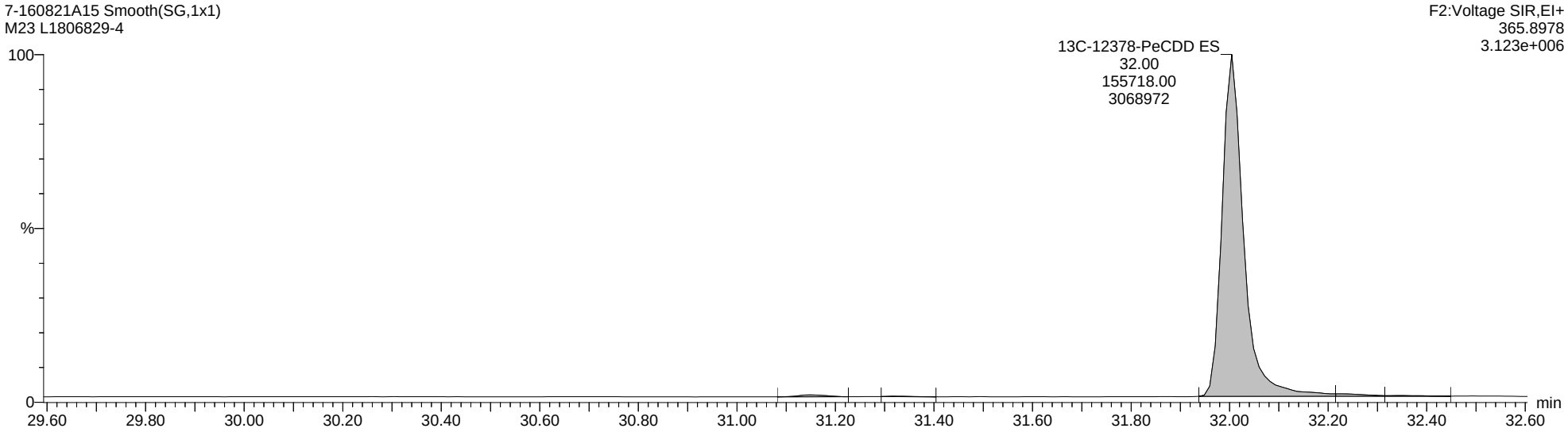

Quantify Sample Report **MassLynx MassLynx V4.1 SCN 901**

Dataset: C:\MassLynx\Dioxin.PRO\Results Files\7-160821A-0822rs.qld

Last Altered: Monday, August 22, 2016 12:53:12 Eastern Daylight Time
Printed: Monday, August 22, 2016 14:27:46 Eastern Daylight Time

Name: 7-160821A15, Date: 21-Aug-2016, Time: 21:24:59, ID: L1806829-4, Description: M23, Vial: Tray1:28

Total-Hexadioxins

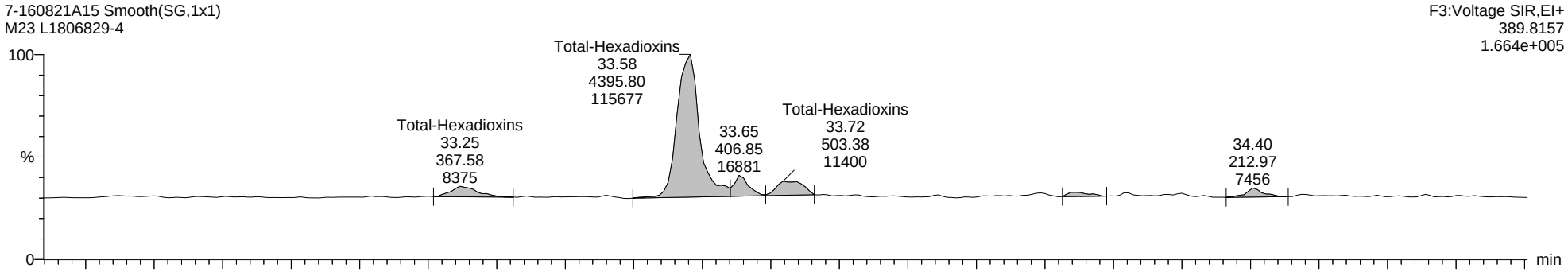

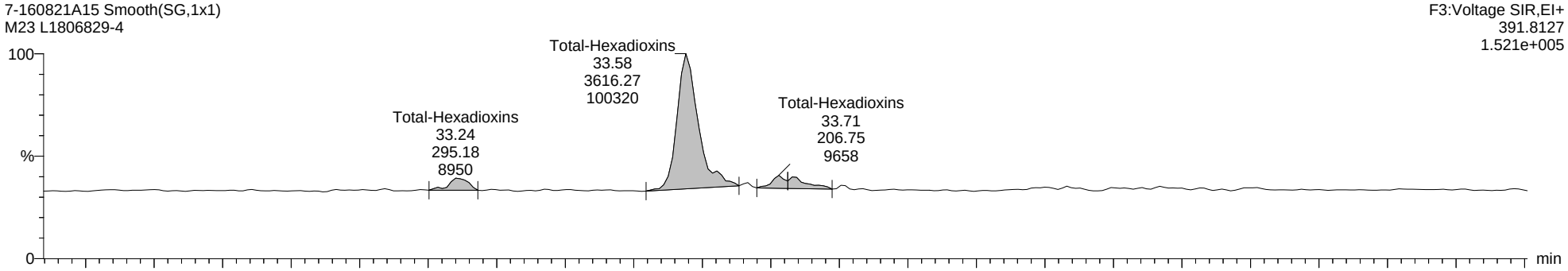

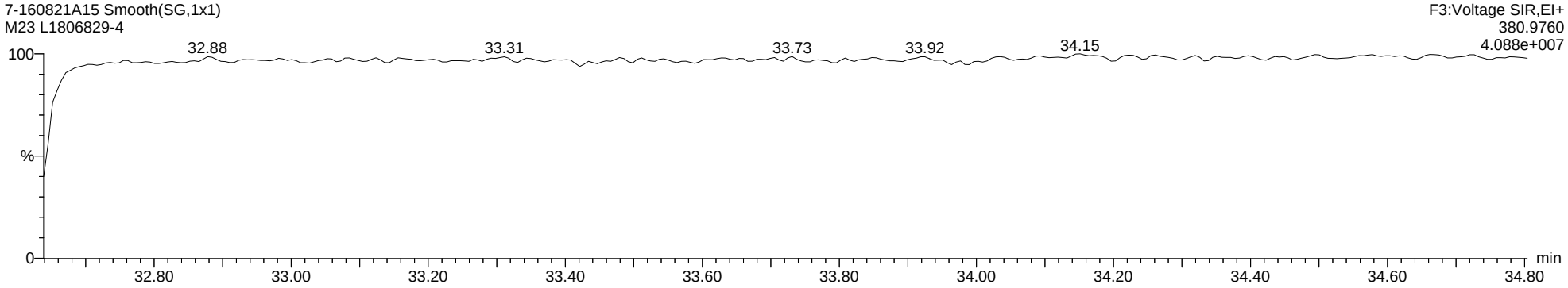

Quantify Sample Report **MassLynx MassLynx V4.1 SCN 901**

Dataset: C:\MassLynx\Dioxin.PRO\Results Files\7-160821A-0822rs.qld

Last Altered: Monday, August 22, 2016 12:53:12 Eastern Daylight Time
Printed: Monday, August 22, 2016 14:27:46 Eastern Daylight Time

Name: 7-160821A15, Date: 21-Aug-2016, Time: 21:24:59, ID: L1806829-4, Description: M23, Vial: Tray1:28

13C-123678-HxCDD ES

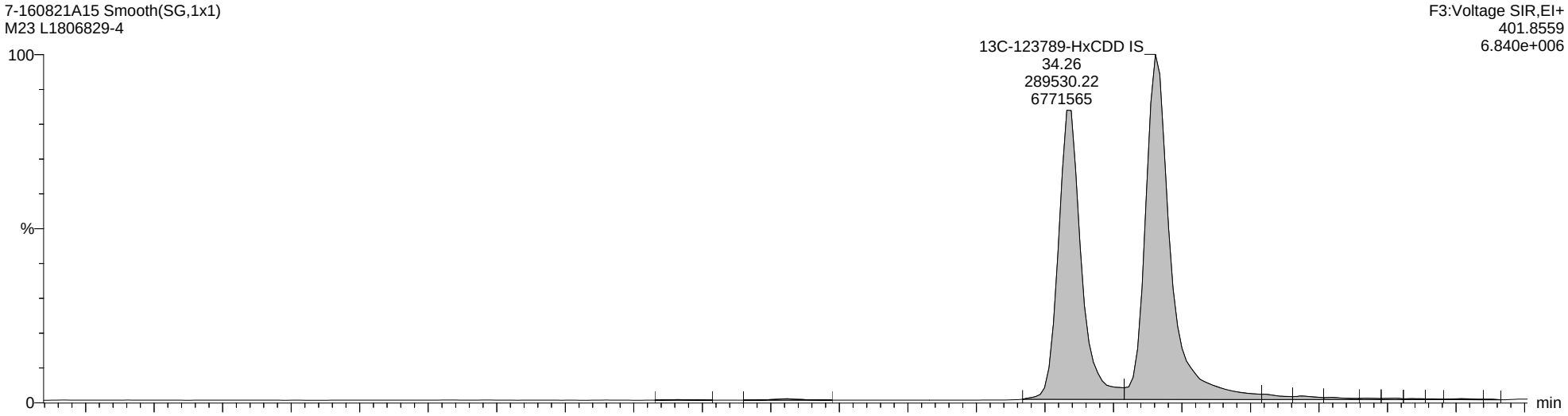

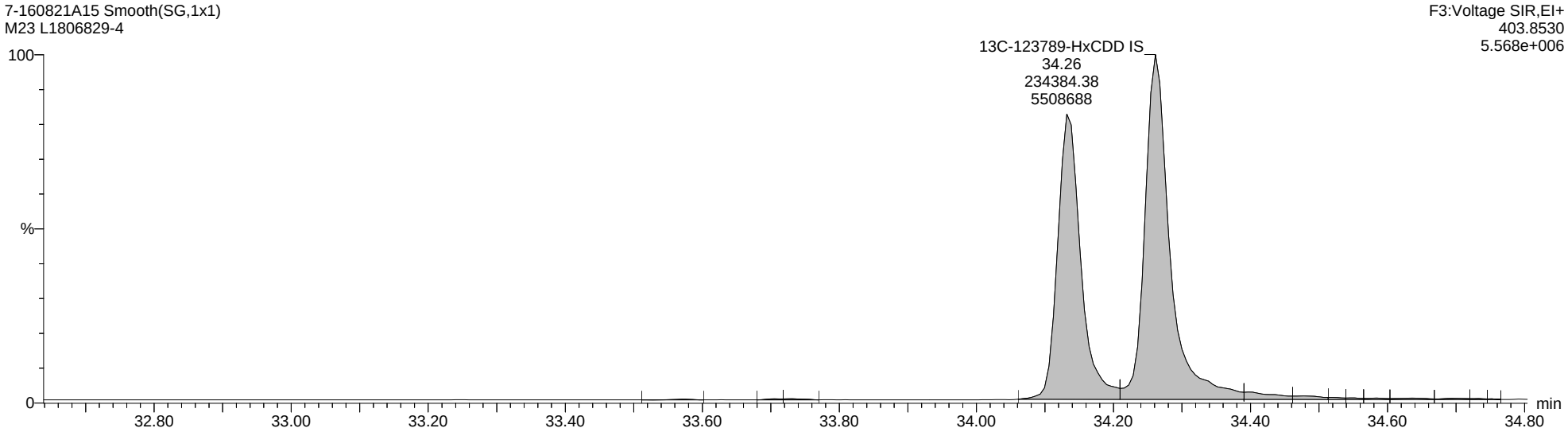

Quantify Sample Report **MassLynx MassLynx V4.1 SCN 901**

Dataset: C:\MassLynx\Dioxin.PRO\Results Files\7-160821A-0822rs.qld

Last Altered: Monday, August 22, 2016 12:53:12 Eastern Daylight Time
Printed: Monday, August 22, 2016 14:27:46 Eastern Daylight Time

Name: 7-160821A15, Date: 21-Aug-2016, Time: 21:24:59, ID: L1806829-4, Description: M23, Vial: Tray1:28

Total-Heptadioxins

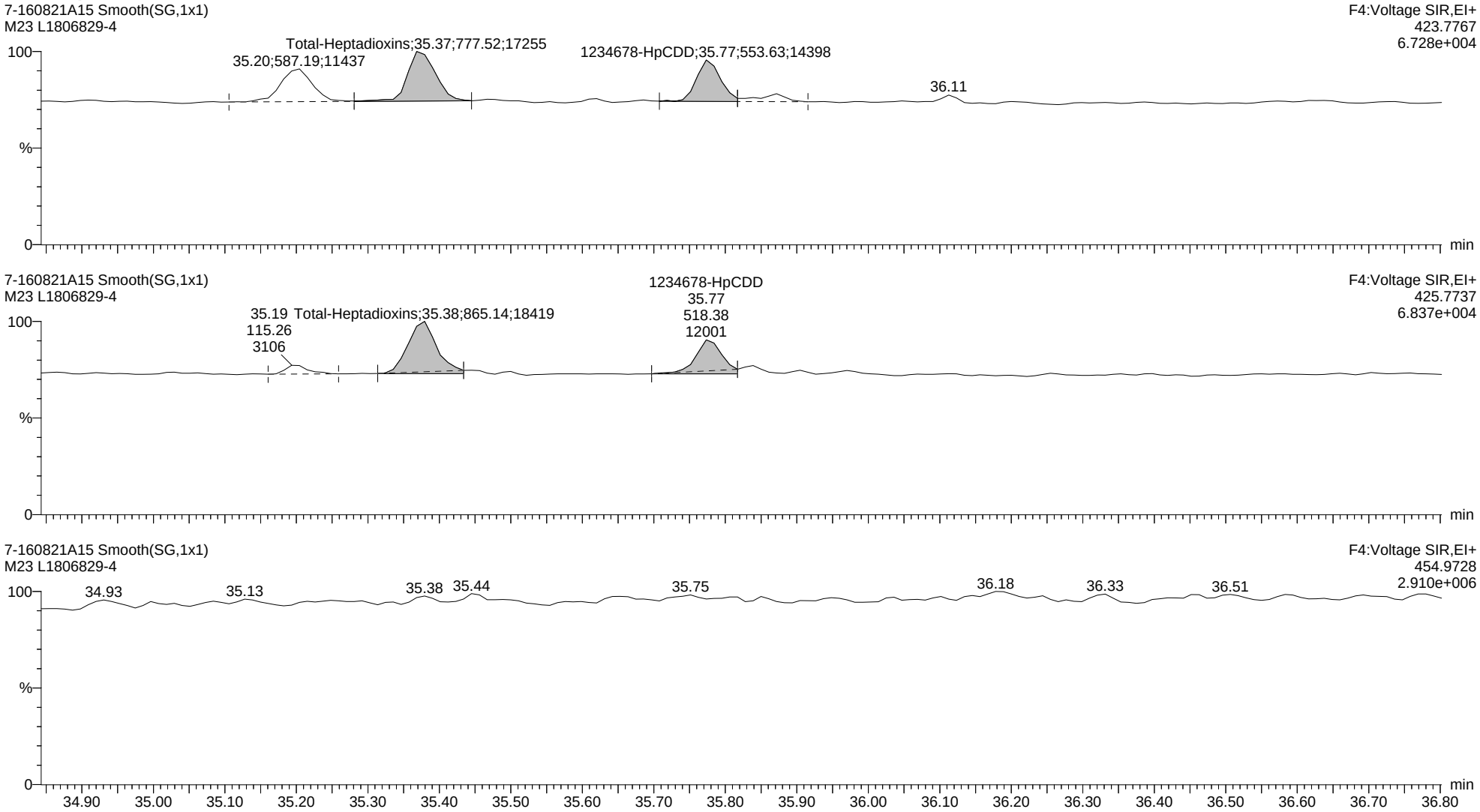

Quantify Sample Report **MassLynx MassLynx V4.1 SCN 901**

Dataset: C:\MassLynx\Dioxin.PRO\Results Files\7-160821A-0822rs.qld

Last Altered: Monday, August 22, 2016 12:53:12 Eastern Daylight Time
Printed: Monday, August 22, 2016 14:27:46 Eastern Daylight Time

Name: 7-160821A15, Date: 21-Aug-2016, Time: 21:24:59, ID: L1806829-4, Description: M23, Vial: Tray1:28

13C-1234678-HpCDD ES

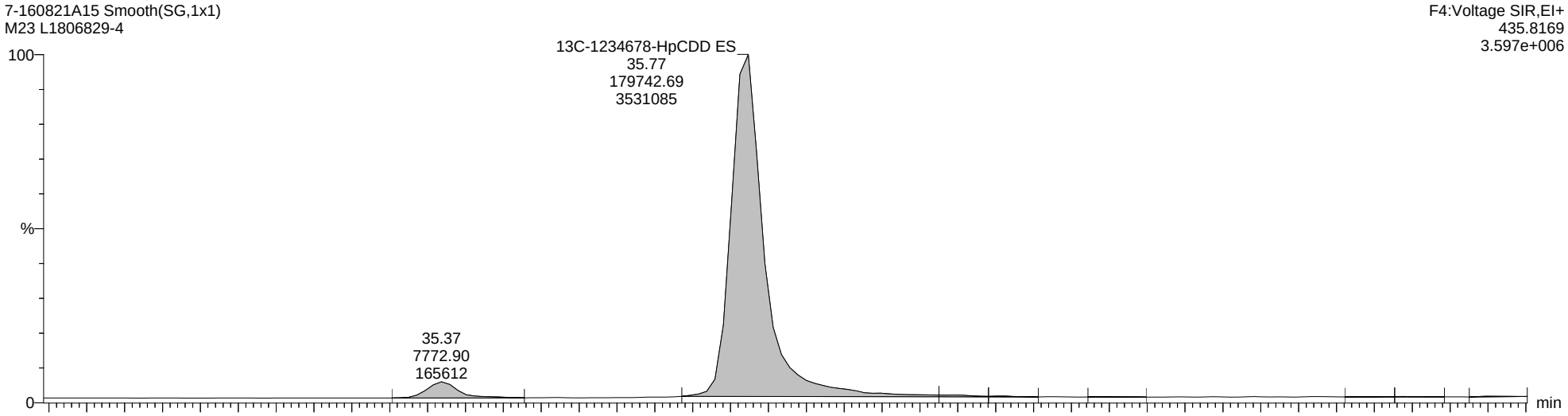

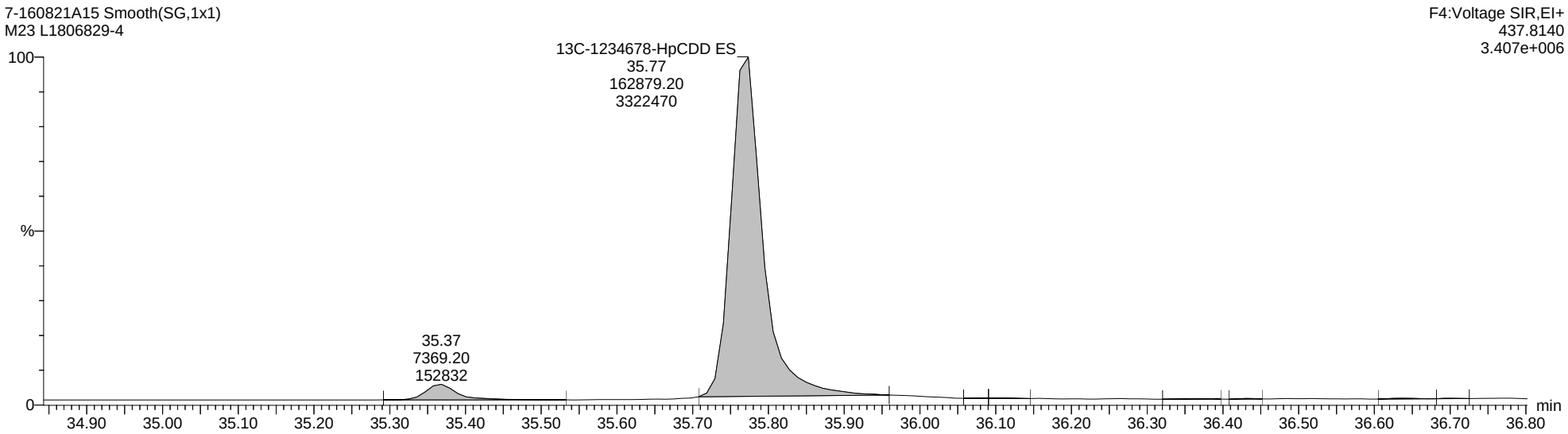

Quantify Sample Report **MassLynx MassLynx V4.1 SCN 901**

Dataset: C:\MassLynx\Dioxin.PRO\Results Files\7-160821A-0822rs.qld

Last Altered: Monday, August 22, 2016 12:53:12 Eastern Daylight Time
Printed: Monday, August 22, 2016 14:27:46 Eastern Daylight Time

Name: 7-160821A15, Date: 21-Aug-2016, Time: 21:24:59, ID: L1806829-4, Description: M23, Vial: Tray1:28

Total-OCDD

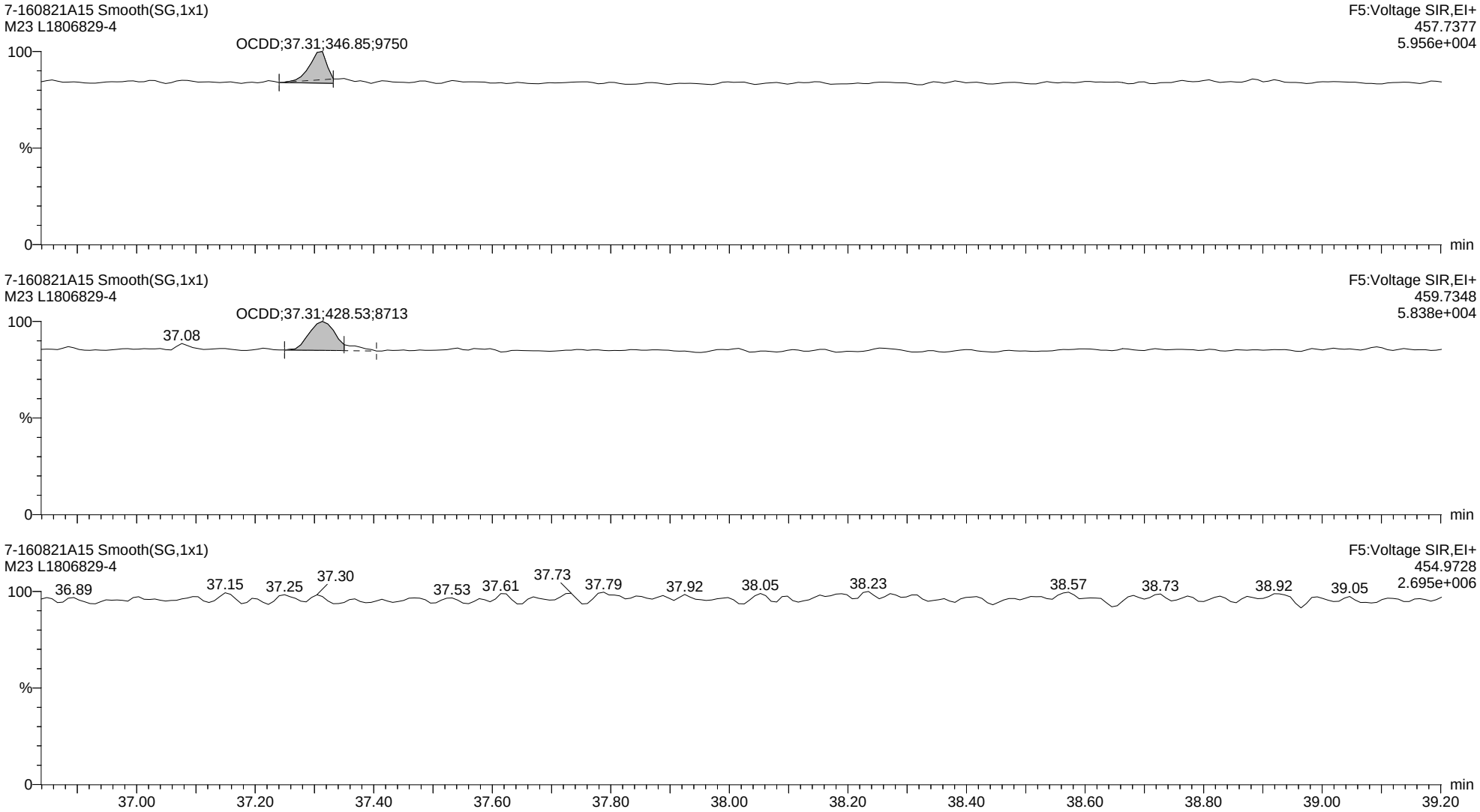

Quantify Sample Report **MassLynx MassLynx V4.1 SCN 901**

Dataset: C:\MassLynx\Dioxin.PRO\Results Files\7-160821A-0822rs.qld

Last Altered: Monday, August 22, 2016 12:53:12 Eastern Daylight Time
Printed: Monday, August 22, 2016 14:27:46 Eastern Daylight Time

Name: 7-160821A15, Date: 21-Aug-2016, Time: 21:24:59, ID: L1806829-4, Description: M23, Vial: Tray1:28

13C-OCDD ES

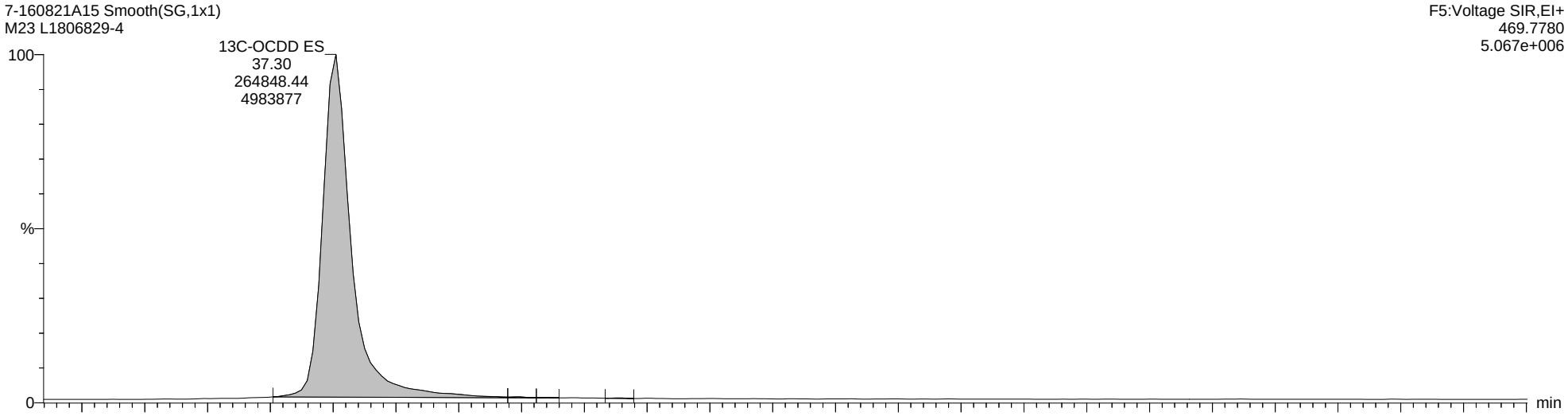

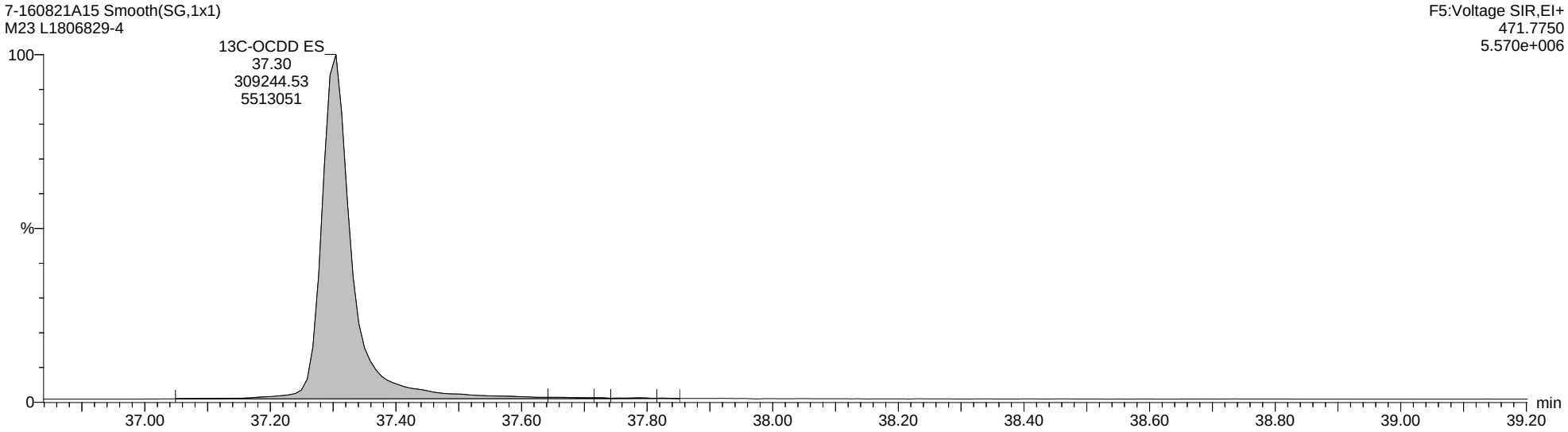

Quantify Sample Report **MassLynx MassLynx V4.1 SCN 901**

Dataset: C:\MassLynx\Dioxin.PRO\Results Files\7-160821A-0822rs.qld

Last Altered: Monday, August 22, 2016 12:53:12 Eastern Daylight Time
Printed: Monday, August 22, 2016 14:27:46 Eastern Daylight Time

Name: 7-160821A15, Date: 21-Aug-2016, Time: 21:24:59, ID: L1806829-4, Description: M23, Vial: Tray1:28

Total-Tetrafurans

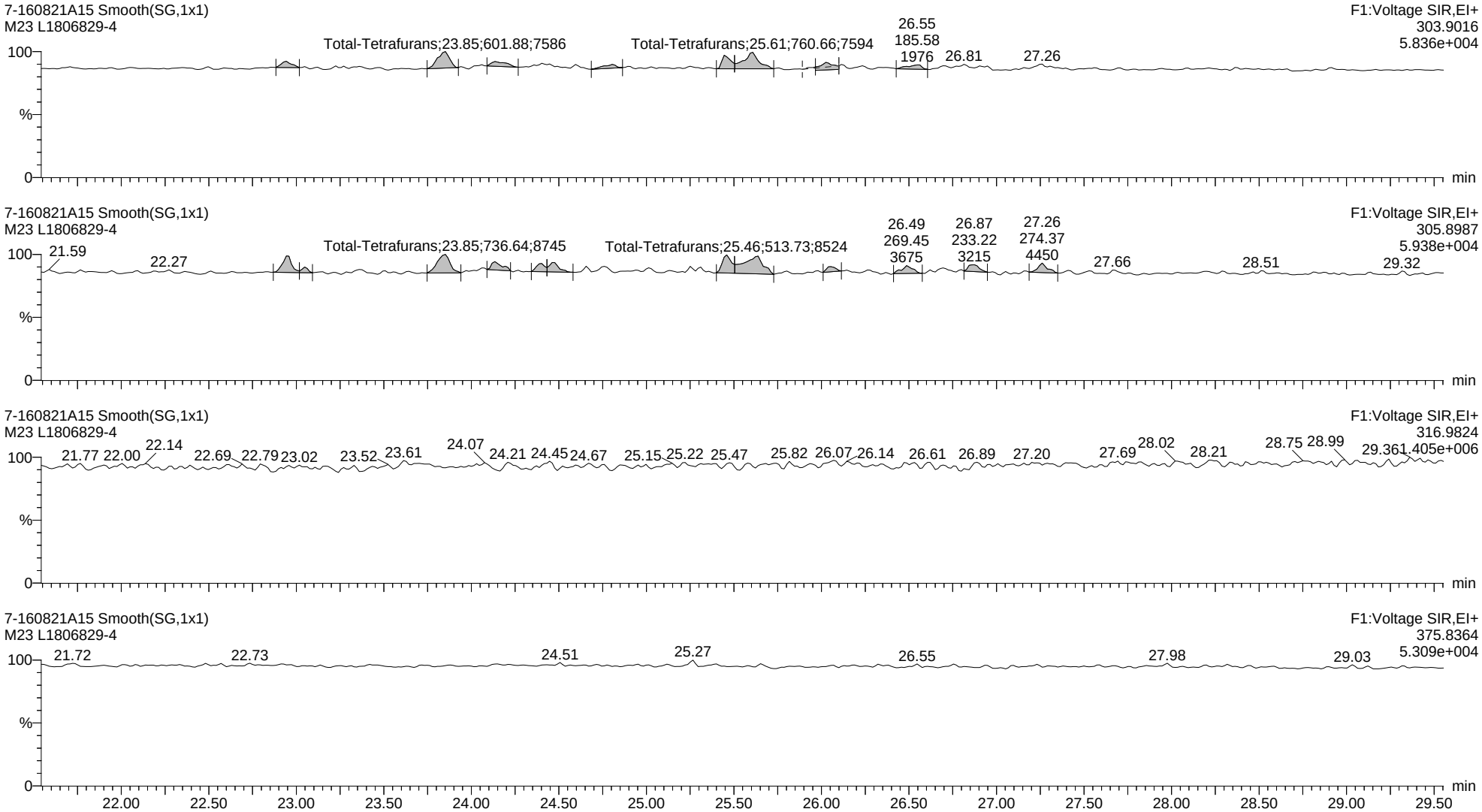

Quantify Sample Report **MassLynx MassLynx V4.1 SCN 901**

Dataset: C:\MassLynx\Dioxin.PRO\Results Files\7-160821A-0822rs.qld

Last Altered: Monday, August 22, 2016 12:53:12 Eastern Daylight Time
Printed: Monday, August 22, 2016 14:27:46 Eastern Daylight Time

Name: 7-160821A15, Date: 21-Aug-2016, Time: 21:24:59, ID: L1806829-4, Description: M23, Vial: Tray1:28

13C-2378-TCDF ES

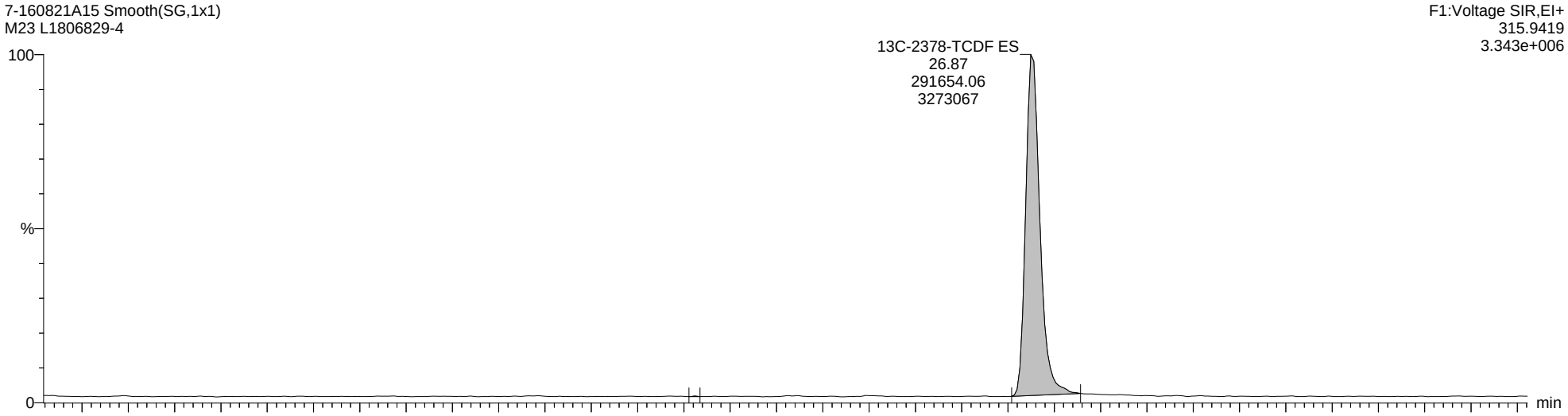

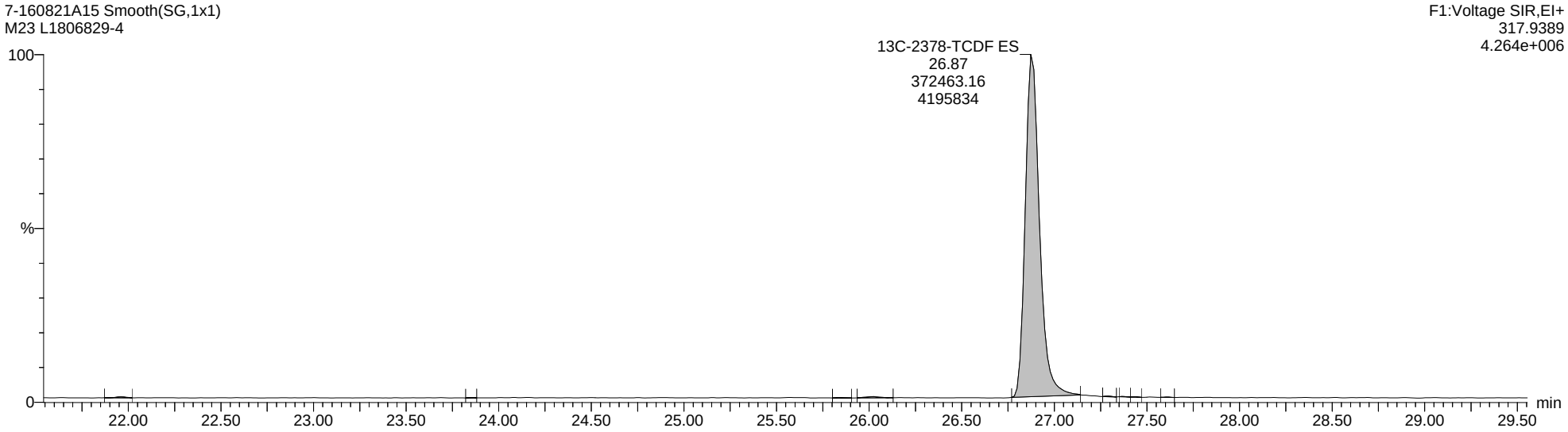

Quantify Sample Report **MassLynx MassLynx V4.1 SCN 901**

Dataset: C:\MassLynx\Dioxin.PRO\Results Files\7-160821A-0822rs.qld

Last Altered: Monday, August 22, 2016 12:53:12 Eastern Daylight Time
Printed: Monday, August 22, 2016 14:27:46 Eastern Daylight Time

Name: 7-160821A15, Date: 21-Aug-2016, Time: 21:24:59, ID: L1806829-4, Description: M23, Vial: Tray1:28

Total-PeCDF-F1

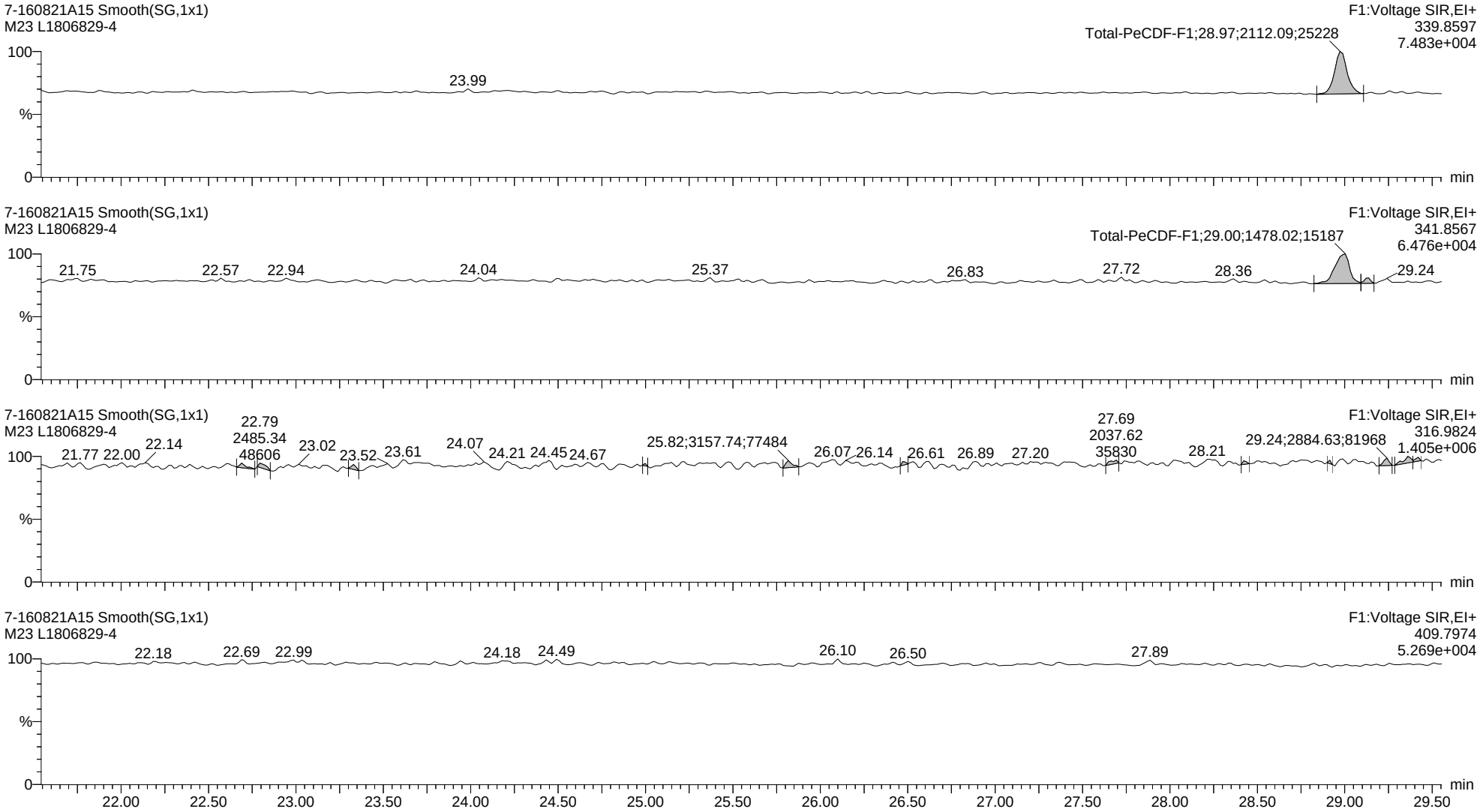

Quantify Sample Report **MassLynx MassLynx V4.1 SCN 901**

Dataset: C:\MassLynx\Dioxin.PRO\Results Files\7-160821A-0822rs.qld

Last Altered: Monday, August 22, 2016 12:53:12 Eastern Daylight Time
Printed: Monday, August 22, 2016 14:27:46 Eastern Daylight Time

Name: 7-160821A15, Date: 21-Aug-2016, Time: 21:24:59, ID: L1806829-4, Description: M23, Vial: Tray1:28

Total-Pentafurans

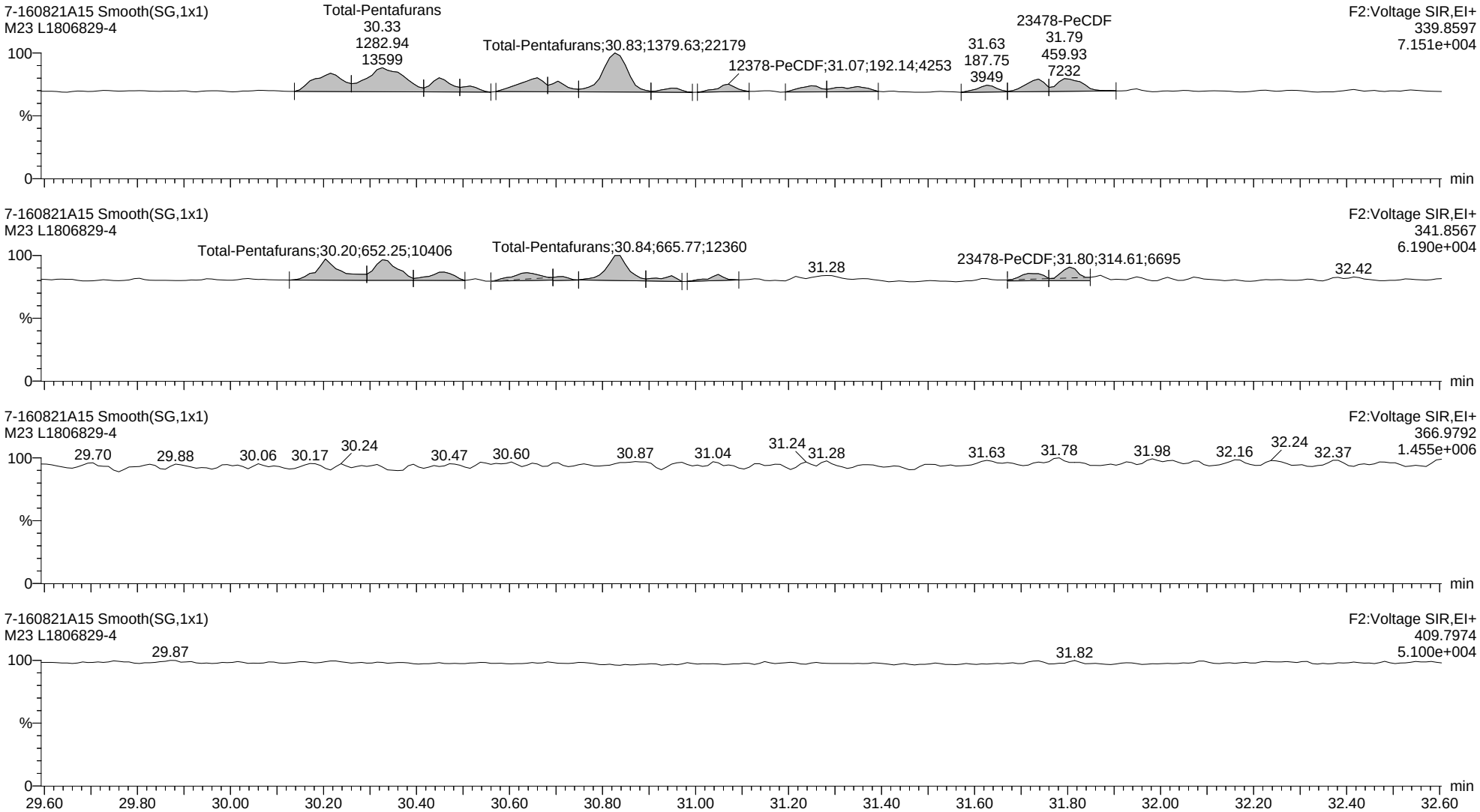

Quantify Sample Report **MassLynx MassLynx V4.1 SCN 901**

Dataset: C:\MassLynx\Dioxin.PRO\Results Files\7-160821A-0822rs.qld

Last Altered: Monday, August 22, 2016 12:53:12 Eastern Daylight Time
Printed: Monday, August 22, 2016 14:27:46 Eastern Daylight Time

Name: 7-160821A15, Date: 21-Aug-2016, Time: 21:24:59, ID: L1806829-4, Description: M23, Vial: Tray1:28

13C-12378-PeCDF ES

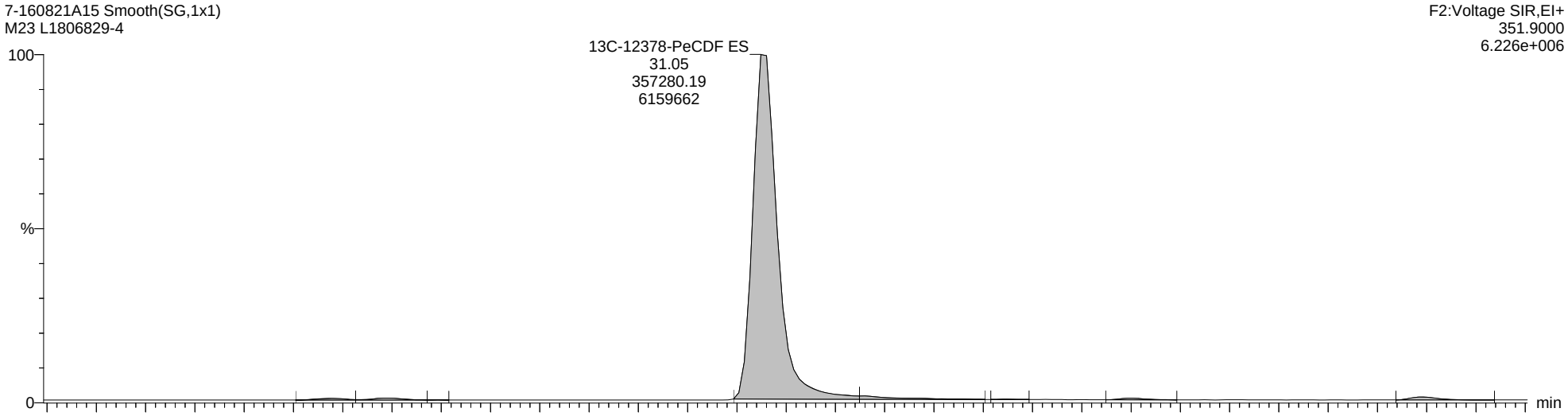

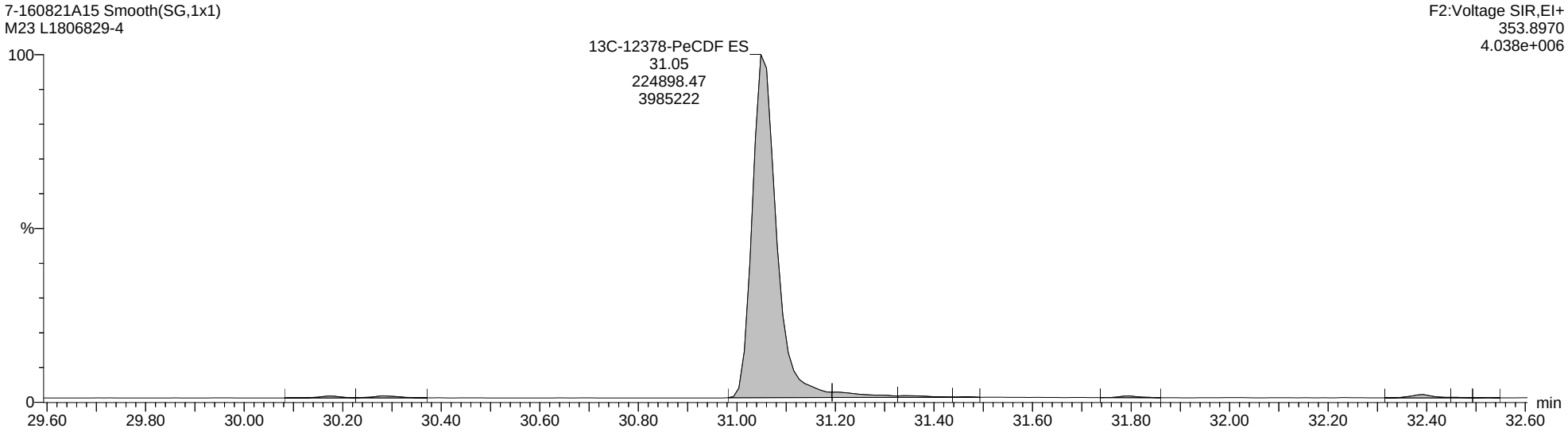

Quantify Sample Report **MassLynx MassLynx V4.1 SCN 901**

Dataset: C:\MassLynx\Dioxin.PRO\Results Files\7-160821A-0822rs.qld

Last Altered: Monday, August 22, 2016 12:53:12 Eastern Daylight Time
Printed: Monday, August 22, 2016 14:27:46 Eastern Daylight Time

Name: 7-160821A15, Date: 21-Aug-2016, Time: 21:24:59, ID: L1806829-4, Description: M23, Vial: Tray1:28

Total-Hexafurans

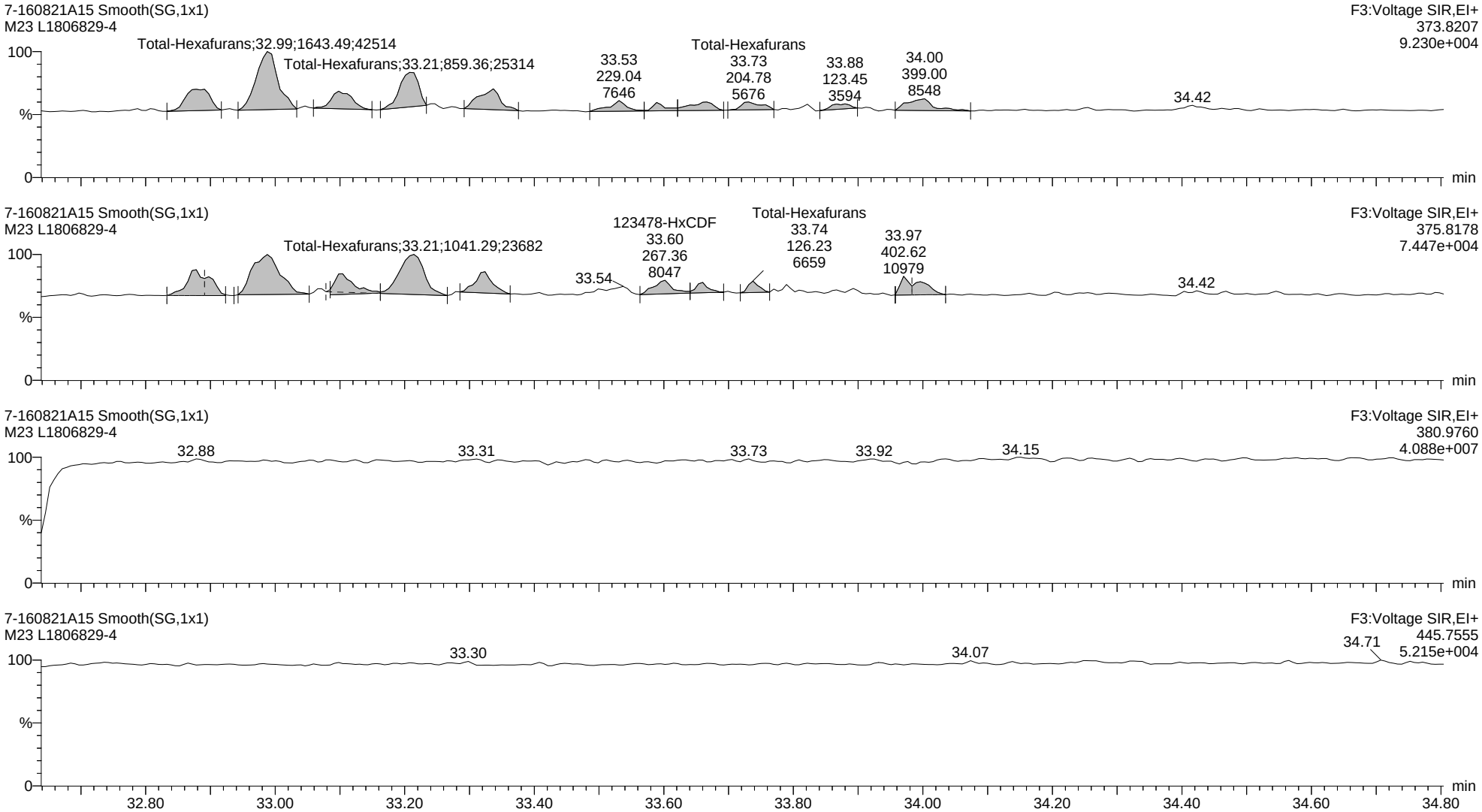

Quantify Sample Report **MassLynx MassLynx V4.1 SCN 901**

Dataset: C:\MassLynx\Dioxin.PRO\Results Files\7-160821A-0822rs.qld

Last Altered: Monday, August 22, 2016 12:53:12 Eastern Daylight Time
Printed: Monday, August 22, 2016 14:27:46 Eastern Daylight Time

Name: 7-160821A15, Date: 21-Aug-2016, Time: 21:24:59, ID: L1806829-4, Description: M23, Vial: Tray1:28

13C-123678-HxCDF ES

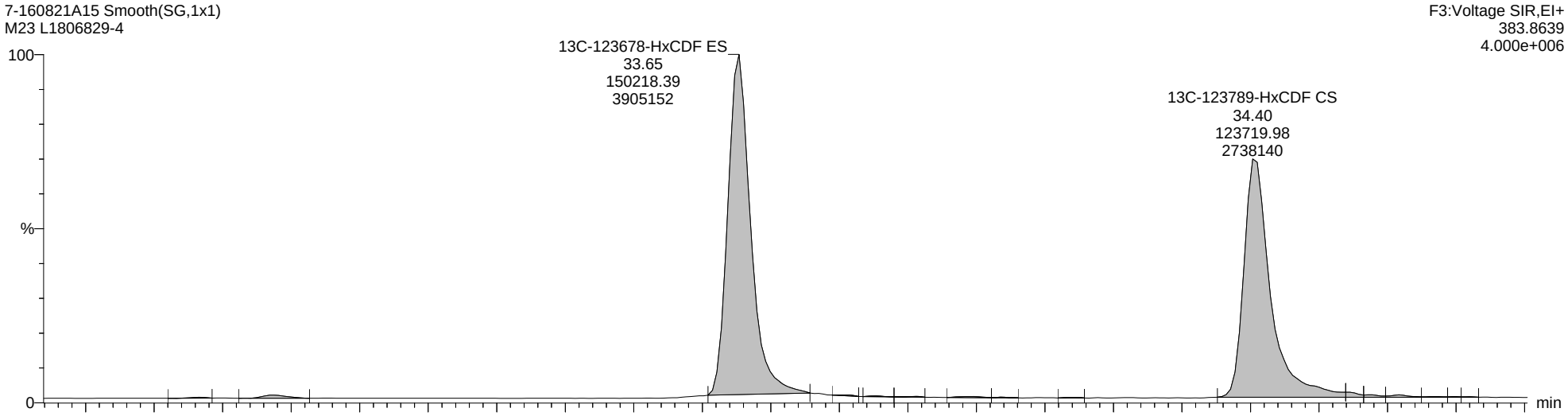

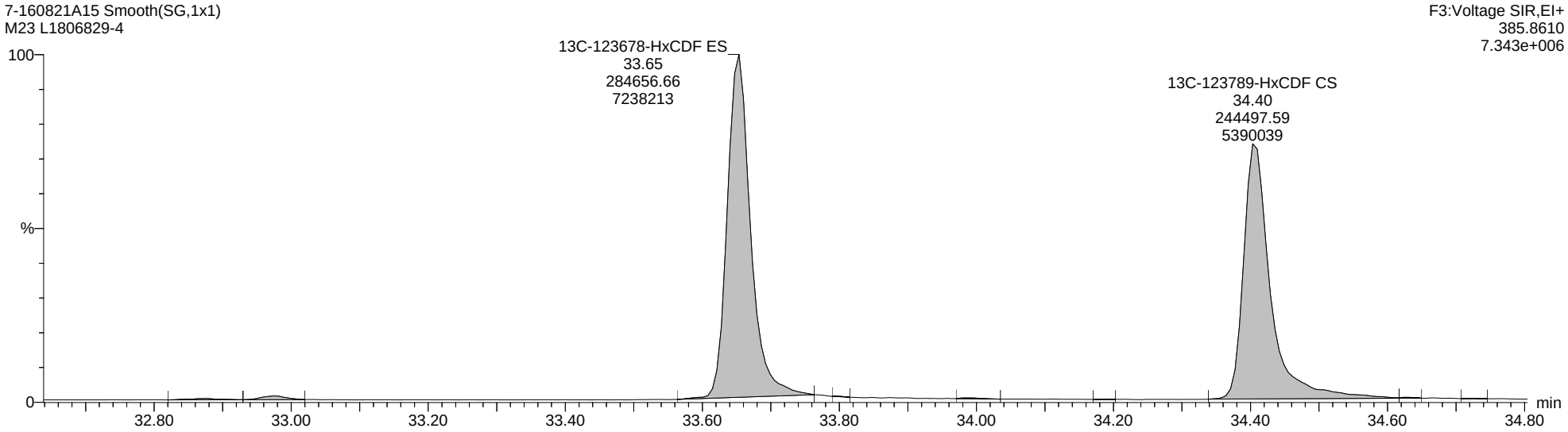

Quantify Sample Report **MassLynx MassLynx V4.1 SCN 901**

Dataset: C:\MassLynx\Dioxin.PRO\Results Files\7-160821A-0822rs.qld

Last Altered: Monday, August 22, 2016 12:53:12 Eastern Daylight Time
Printed: Monday, August 22, 2016 14:27:46 Eastern Daylight Time

Name: 7-160821A15, Date: 21-Aug-2016, Time: 21:24:59, ID: L1806829-4, Description: M23, Vial: Tray1:28

Total-Heptafurans

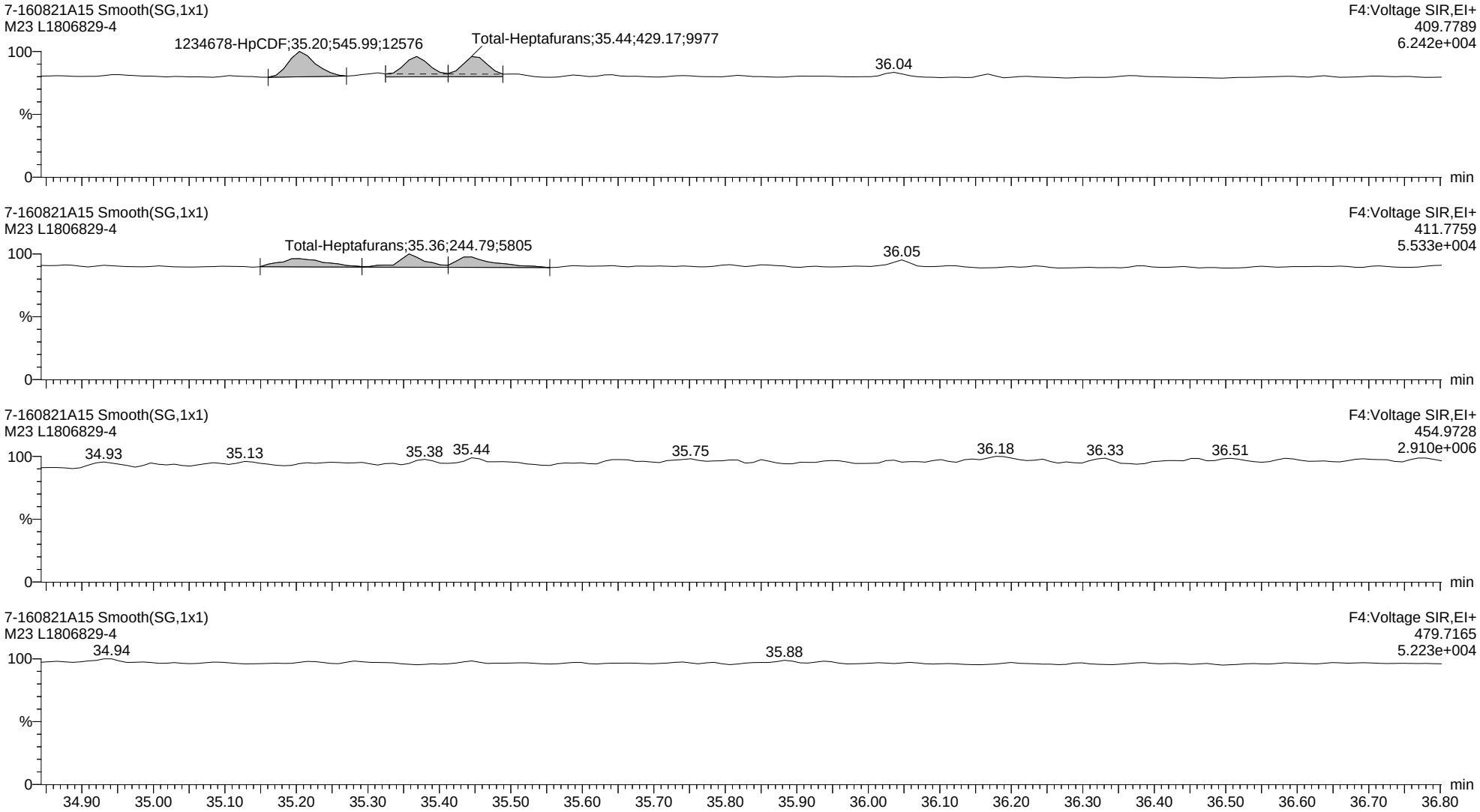

Quantify Sample Report **MassLynx MassLynx V4.1 SCN 901**

Dataset: C:\MassLynx\Dioxin.PRO\Results Files\7-160821A-0822rs.qld

Last Altered: Monday, August 22, 2016 12:53:12 Eastern Daylight Time
Printed: Monday, August 22, 2016 14:27:46 Eastern Daylight Time

Name: 7-160821A15, Date: 21-Aug-2016, Time: 21:24:59, ID: L1806829-4, Description: M23, Vial: Tray1:28

13C-1234678-HpCDF ES

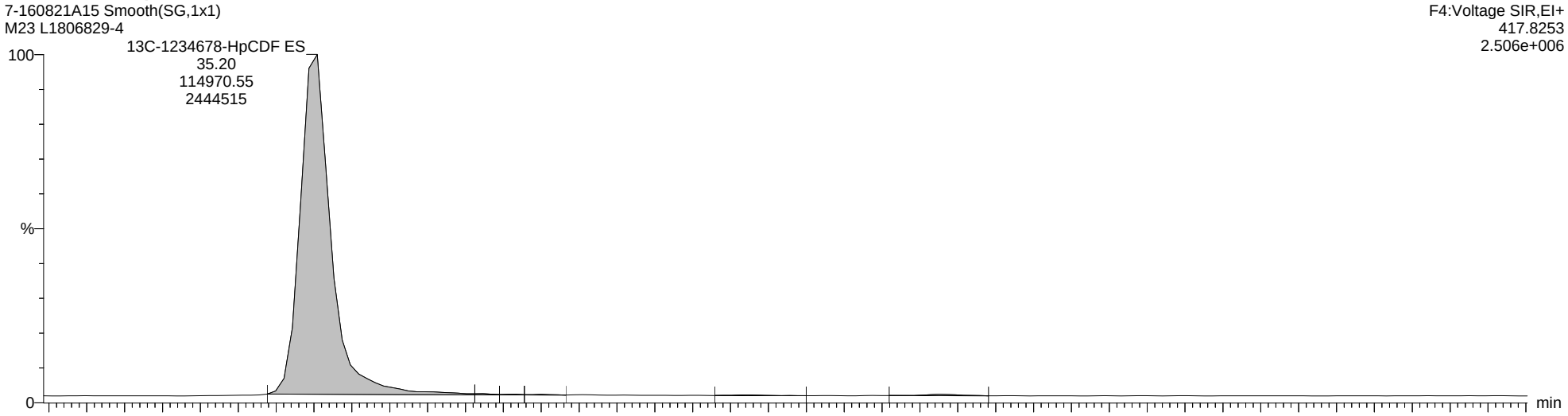

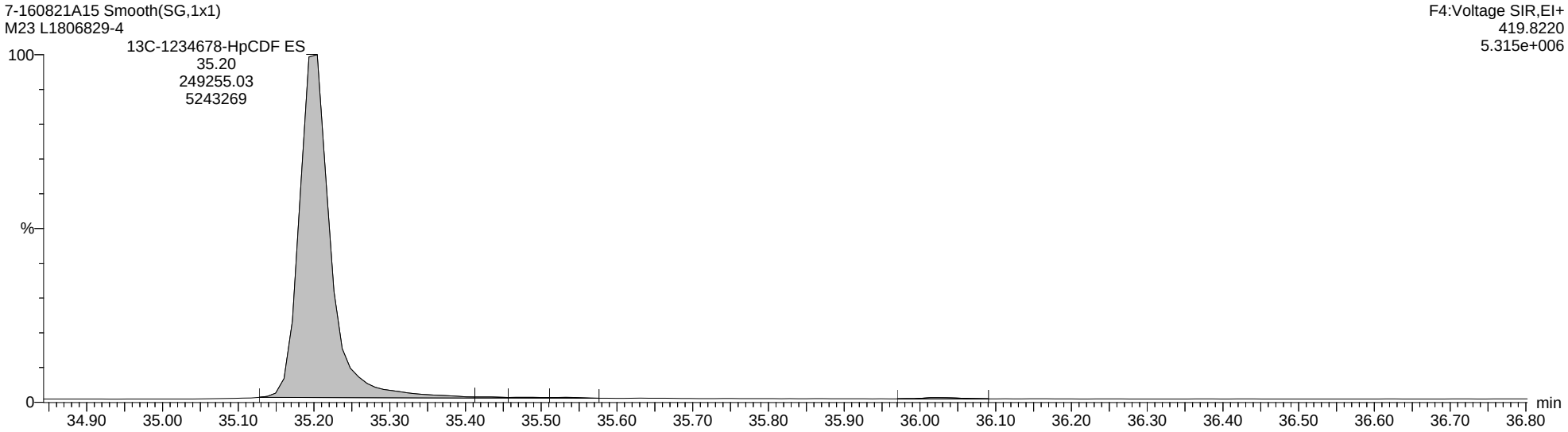

Quantify Sample Report **MassLynx MassLynx V4.1 SCN 901**

Dataset: C:\MassLynx\Dioxin.PRO\Results Files\7-160821A-0822rs.qld

Last Altered: Monday, August 22, 2016 12:53:12 Eastern Daylight Time
Printed: Monday, August 22, 2016 14:27:46 Eastern Daylight Time

Name: 7-160821A15, Date: 21-Aug-2016, Time: 21:24:59, ID: L1806829-4, Description: M23, Vial: Tray1:28

Totals-OCDF

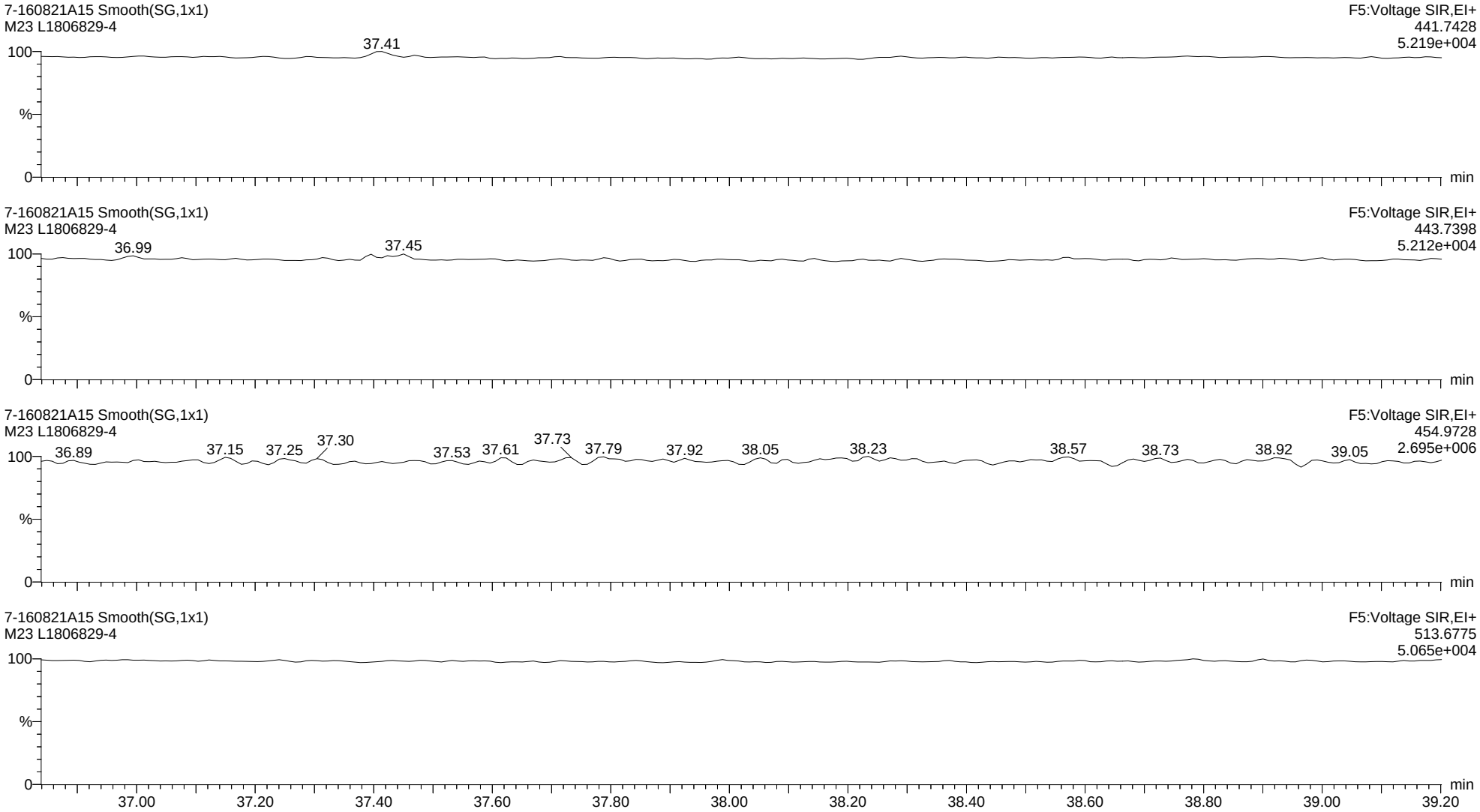

Quantify Sample Report **MassLynx MassLynx V4.1 SCN 901**

Dataset: C:\MassLynx\Dioxin.PRO\Results Files\7-160821A-0822rs.qld

Last Altered: Monday, August 22, 2016 12:53:12 Eastern Daylight Time
Printed: Monday, August 22, 2016 14:27:46 Eastern Daylight Time

Name: 7-160821A16, Date: 21-Aug-2016, Time: 22:06:55, ID: L1806829-5, Description: M23, Vial: Tray1:29

2378-TCDD

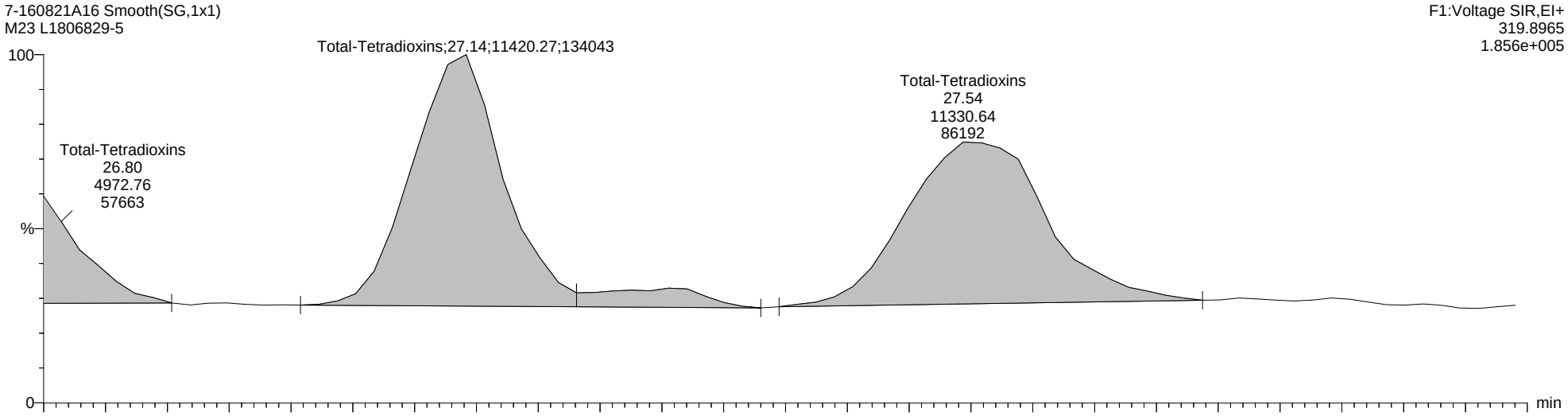

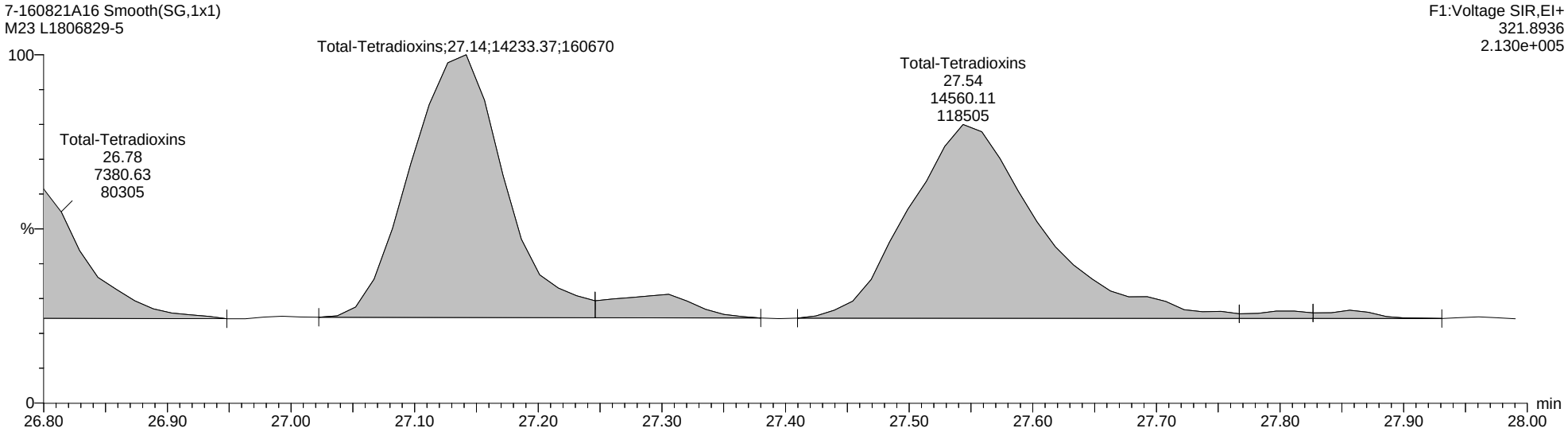

Quantify Sample Report **MassLynx MassLynx V4.1 SCN 901**

Dataset: C:\MassLynx\Dioxin.PRO\Results Files\7-160821A-0822rs.qld

Last Altered: Monday, August 22, 2016 12:53:12 Eastern Daylight Time
Printed: Monday, August 22, 2016 14:27:46 Eastern Daylight Time

Name: 7-160821A16, Date: 21-Aug-2016, Time: 22:06:55, ID: L1806829-5, Description: M23, Vial: Tray1:29

Total-Tetradioxins

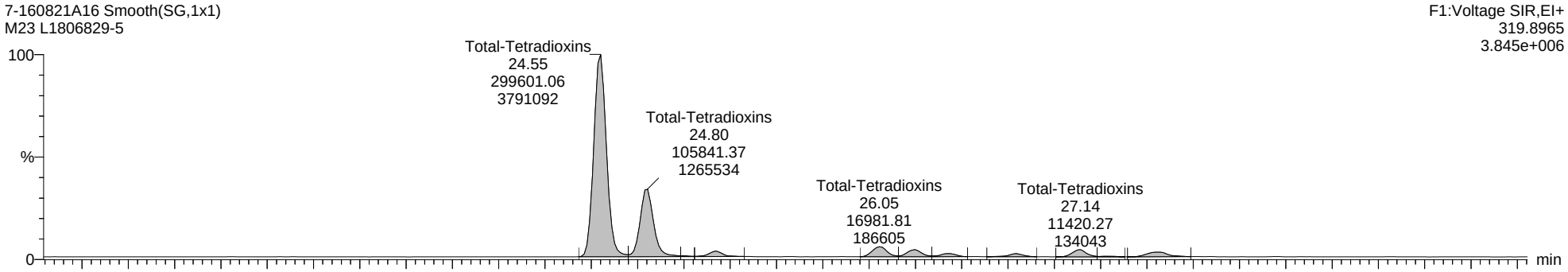

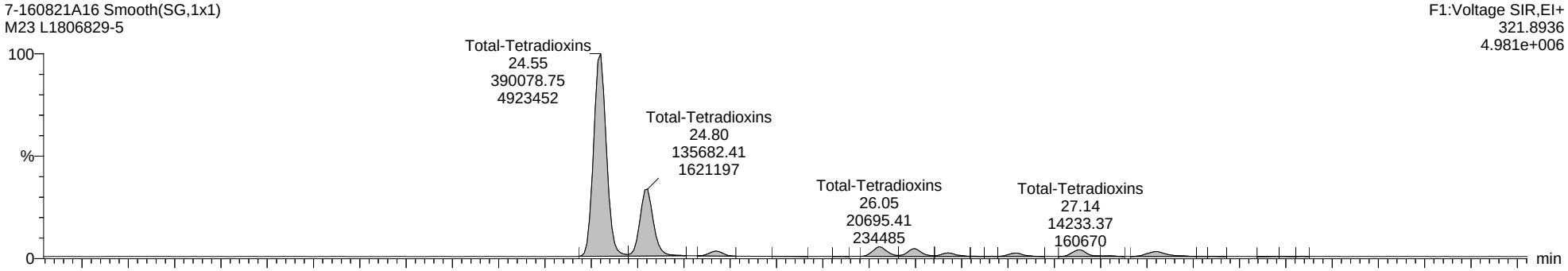

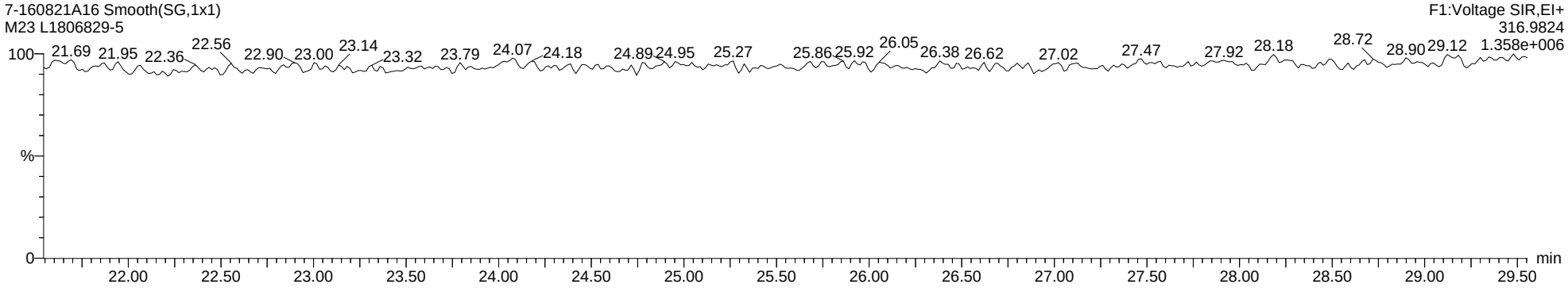

Quantify Sample Report **MassLynx MassLynx V4.1 SCN 901**

Dataset: C:\MassLynx\Dioxin.PRO\Results Files\7-160821A-0822rs.qld

Last Altered: Monday, August 22, 2016 12:53:12 Eastern Daylight Time
Printed: Monday, August 22, 2016 14:27:46 Eastern Daylight Time

Name: 7-160821A16, Date: 21-Aug-2016, Time: 22:06:55, ID: L1806829-5, Description: M23, Vial: Tray1:29

13C-2378-TCDD ES

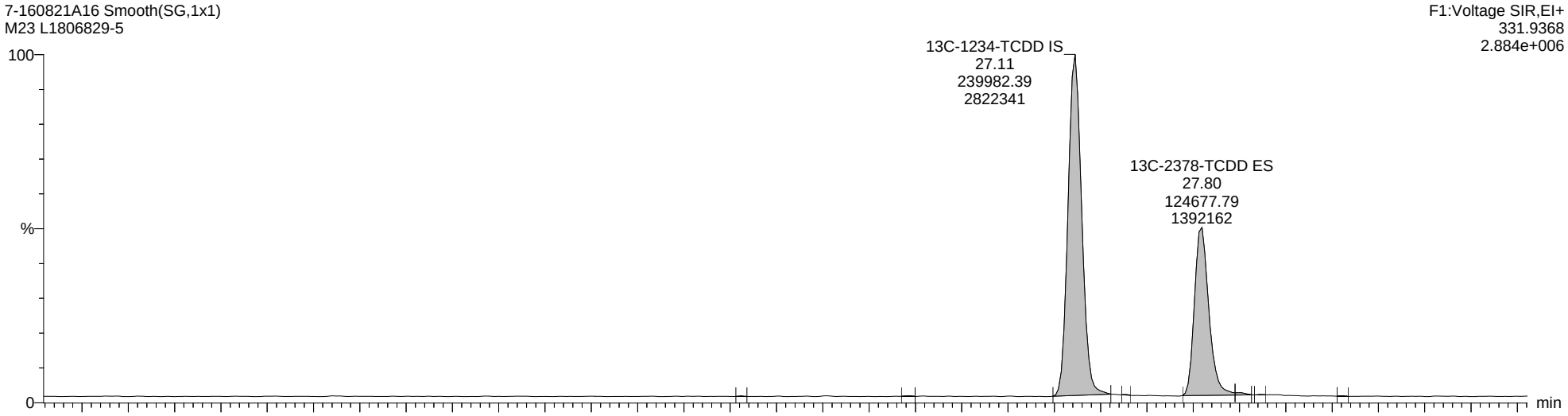

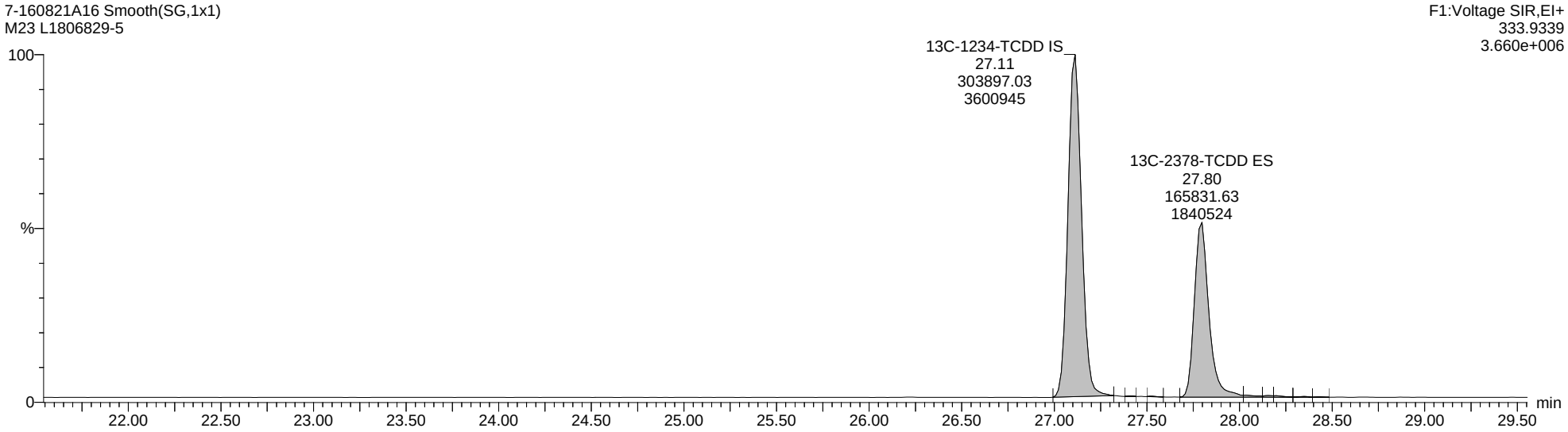

Quantify Sample Report **MassLynx MassLynx V4.1 SCN 901**

Dataset: C:\MassLynx\Dioxin.PRO\Results Files\7-160821A-0822rs.qld

Last Altered: Monday, August 22, 2016 12:53:12 Eastern Daylight Time
Printed: Monday, August 22, 2016 14:27:46 Eastern Daylight Time

Name: 7-160821A16, Date: 21-Aug-2016, Time: 22:06:55, ID: L1806829-5, Description: M23, Vial: Tray1:29

Totals-37Cl-2378-TCDD

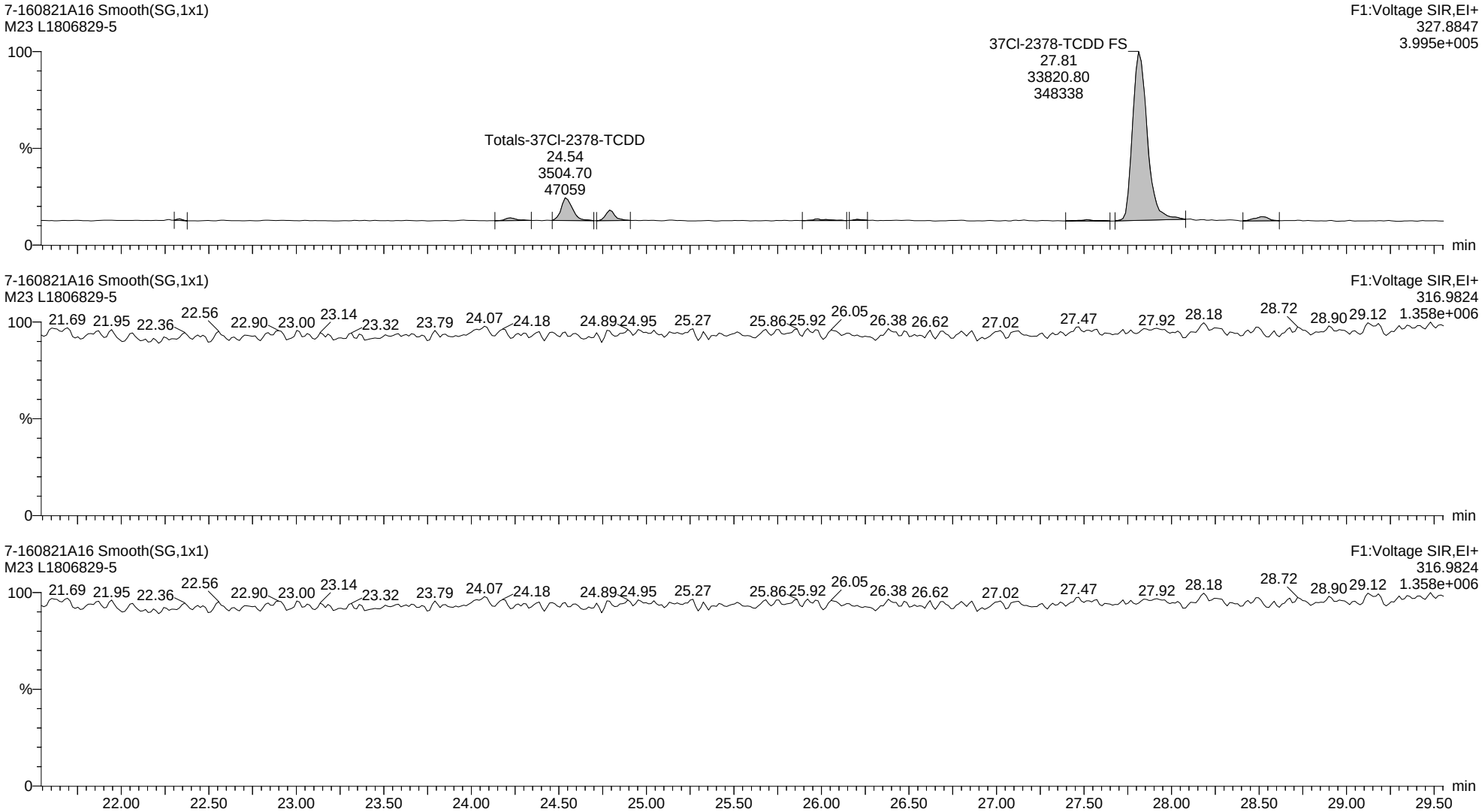

Quantify Sample Report **MassLynx MassLynx V4.1 SCN 901**

Dataset: C:\MassLynx\Dioxin.PRO\Results Files\7-160821A-0822rs.qld

Last Altered: Monday, August 22, 2016 12:53:12 Eastern Daylight Time
Printed: Monday, August 22, 2016 14:27:46 Eastern Daylight Time

Name: 7-160821A16, Date: 21-Aug-2016, Time: 22:06:55, ID: L1806829-5, Description: M23, Vial: Tray1:29

Total-Pentadioxins

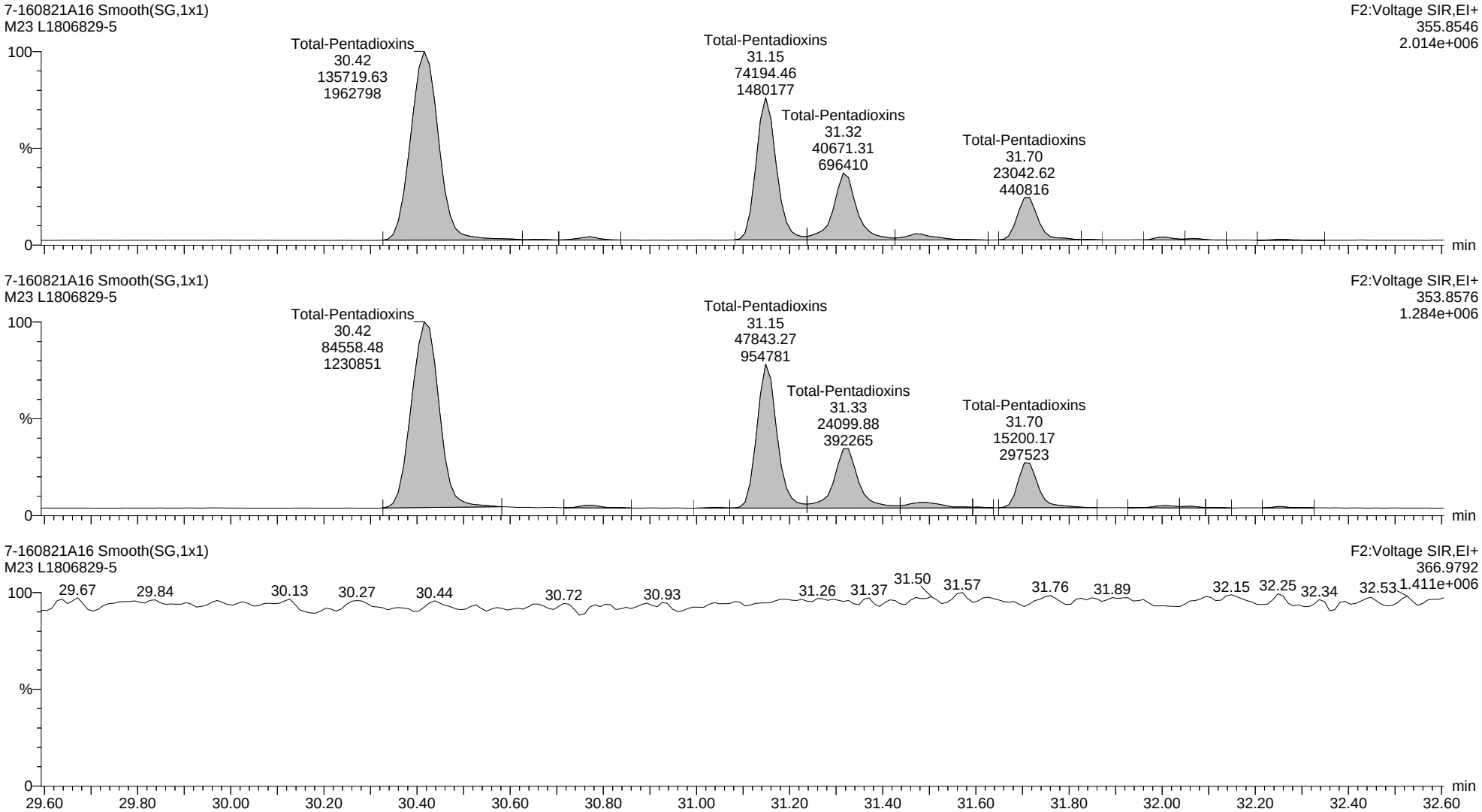

Quantify Sample Report **MassLynx MassLynx V4.1 SCN 901**

Dataset: C:\MassLynx\Dioxin.PRO\Results Files\7-160821A-0822rs.qld

Last Altered: Monday, August 22, 2016 12:53:12 Eastern Daylight Time
Printed: Monday, August 22, 2016 14:27:46 Eastern Daylight Time

Name: 7-160821A16, Date: 21-Aug-2016, Time: 22:06:55, ID: L1806829-5, Description: M23, Vial: Tray1:29

13C-12378-PeCDD ES

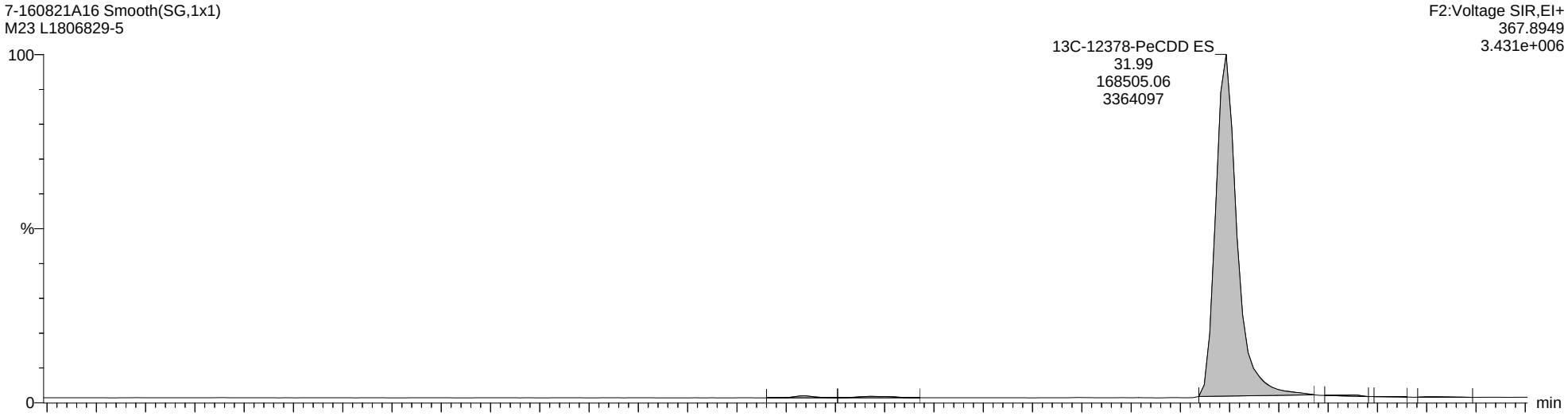

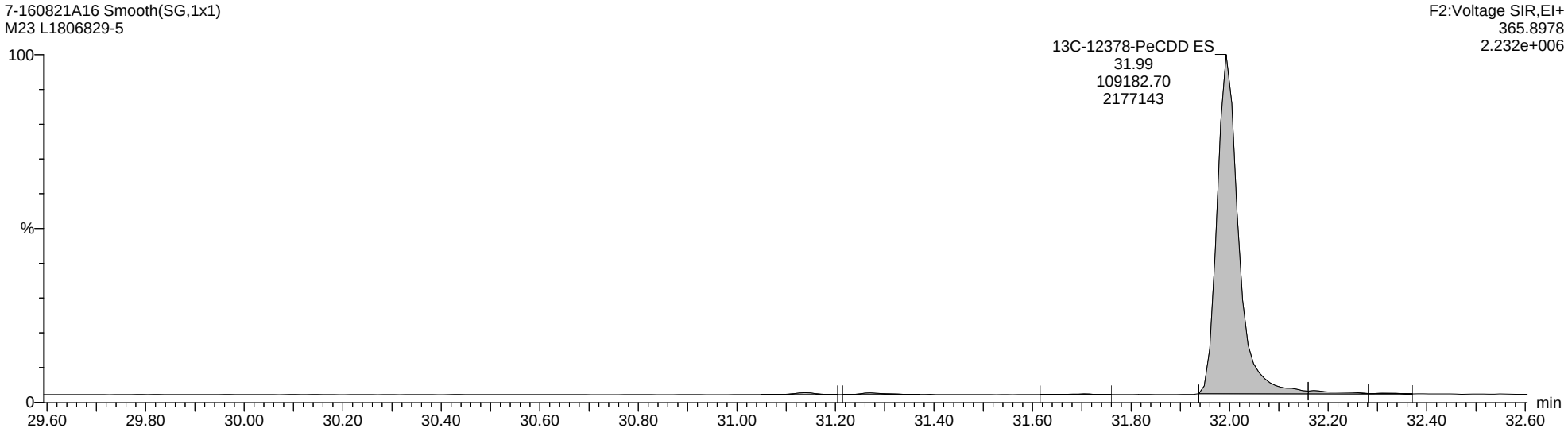

Quantify Sample Report **MassLynx MassLynx V4.1 SCN 901**

Dataset: C:\MassLynx\Dioxin.PRO\Results Files\7-160821A-0822rs.qld

Last Altered: Monday, August 22, 2016 12:53:12 Eastern Daylight Time
Printed: Monday, August 22, 2016 14:27:46 Eastern Daylight Time

Name: 7-160821A16, Date: 21-Aug-2016, Time: 22:06:55, ID: L1806829-5, Description: M23, Vial: Tray1:29

Total-Hexadioxins

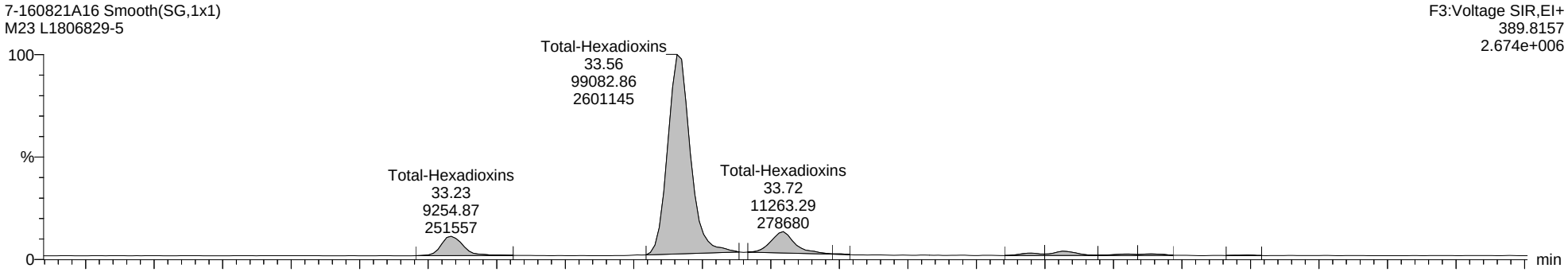

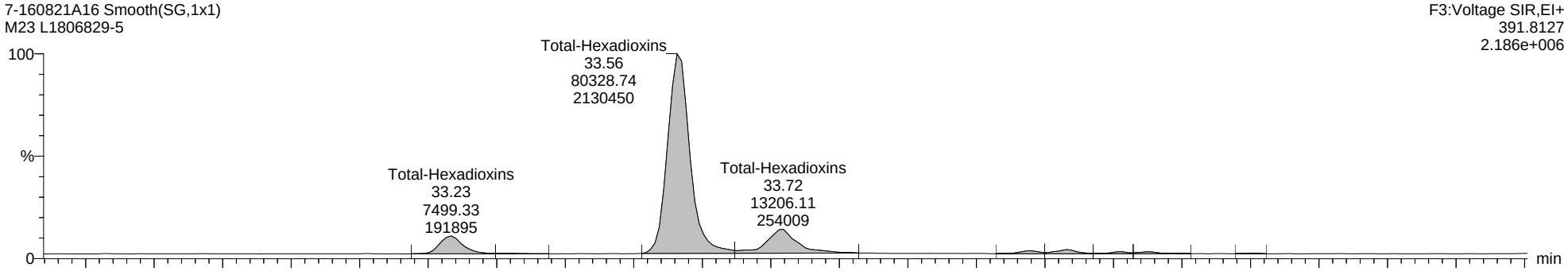

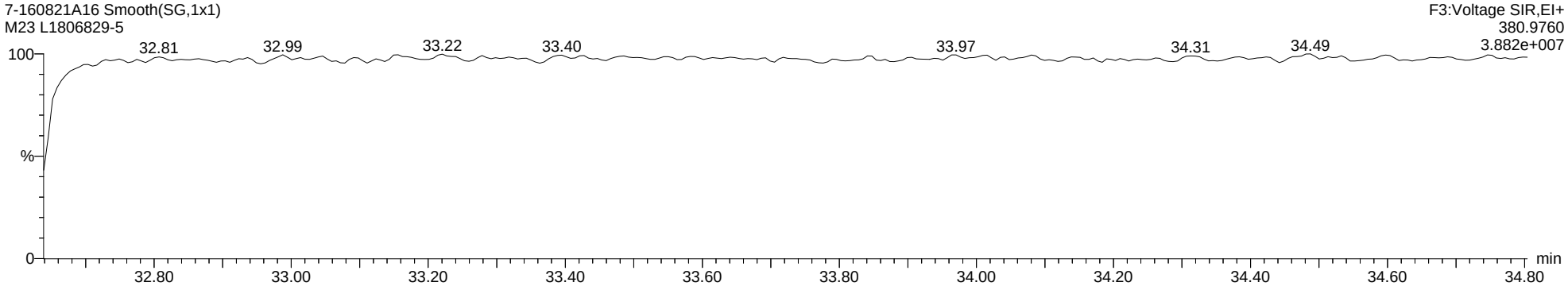

Quantify Sample Report **MassLynx MassLynx V4.1 SCN 901**

Dataset: C:\MassLynx\Dioxin.PRO\Results Files\7-160821A-0822rs.qld

Last Altered: Monday, August 22, 2016 12:53:12 Eastern Daylight Time
Printed: Monday, August 22, 2016 14:27:46 Eastern Daylight Time

Name: 7-160821A16, Date: 21-Aug-2016, Time: 22:06:55, ID: L1806829-5, Description: M23, Vial: Tray1:29

13C-123678-HxCDD ES

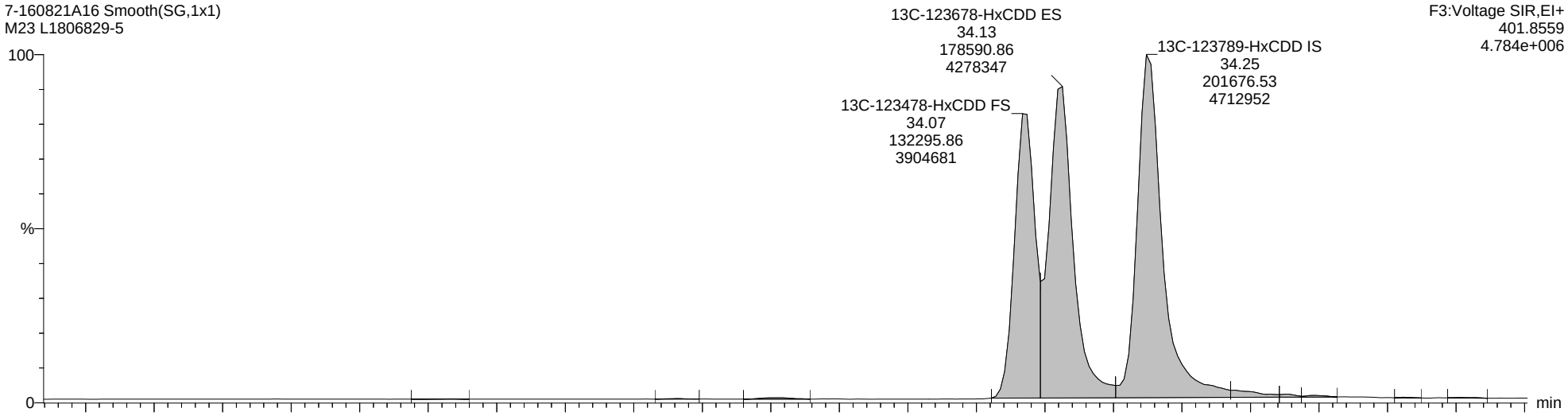

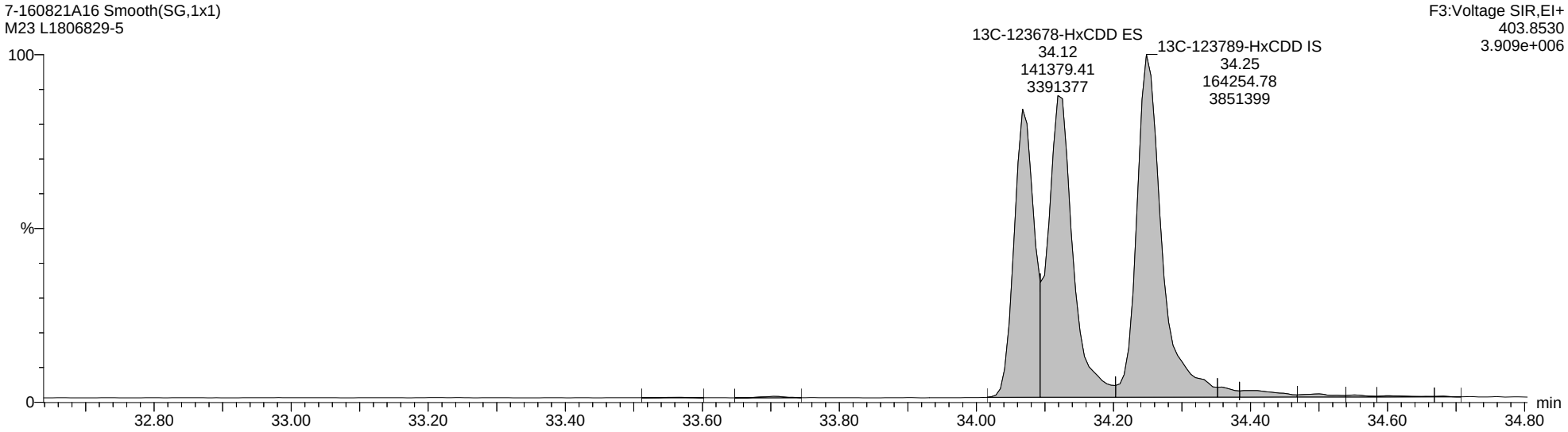

Quantify Sample Report **MassLynx MassLynx V4.1 SCN 901**

Dataset: C:\MassLynx\Dioxin.PRO\Results Files\7-160821A-0822rs.qld

Last Altered: Monday, August 22, 2016 12:53:12 Eastern Daylight Time
Printed: Monday, August 22, 2016 14:27:46 Eastern Daylight Time

Name: 7-160821A16, Date: 21-Aug-2016, Time: 22:06:55, ID: L1806829-5, Description: M23, Vial: Tray1:29

Total-Heptadioxins

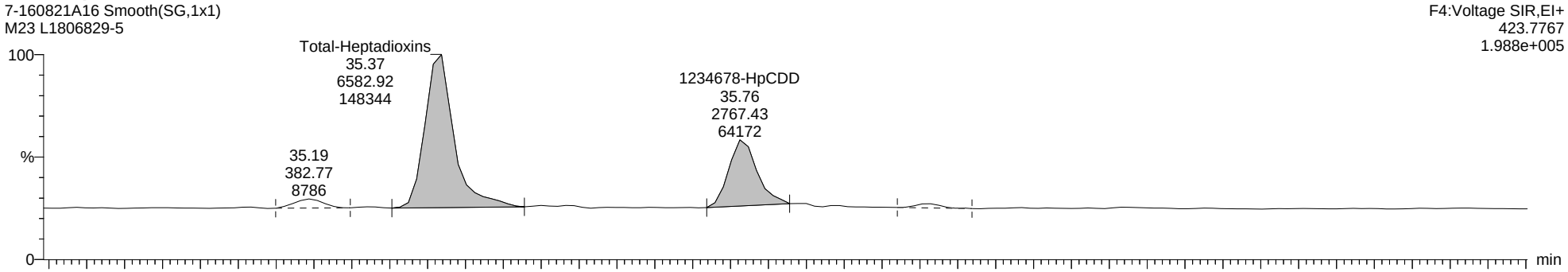

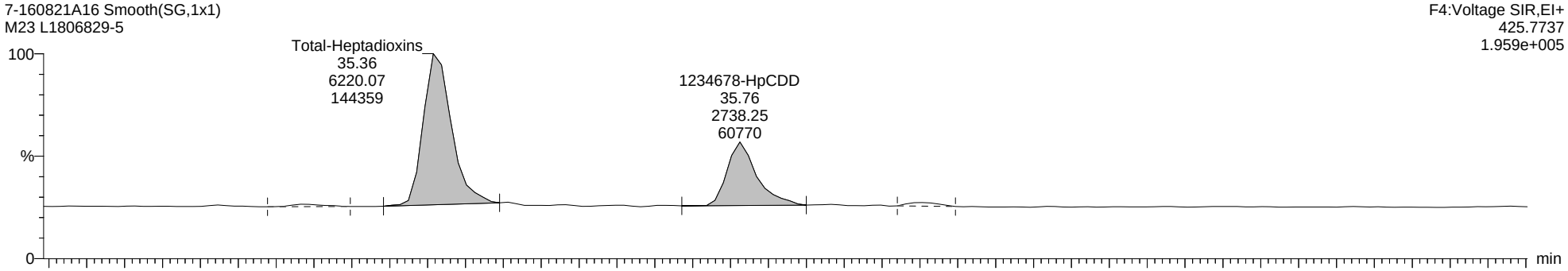

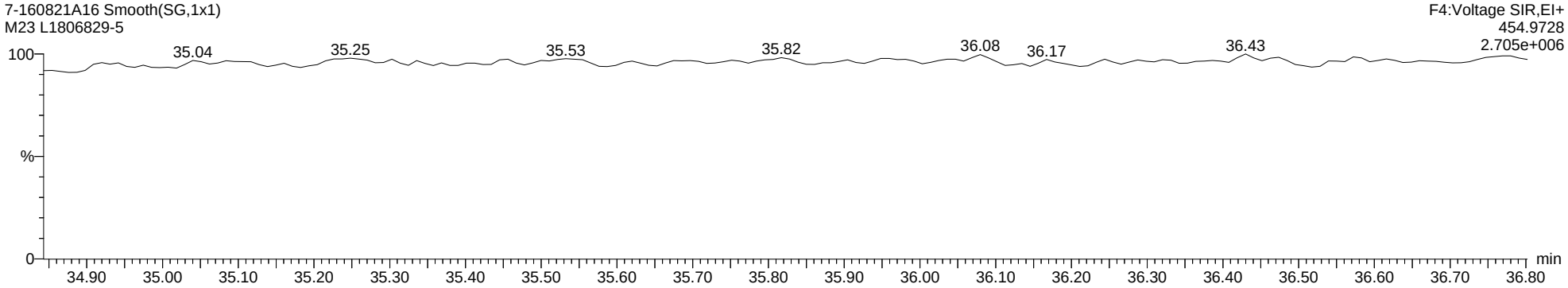

Quantify Sample Report **MassLynx MassLynx V4.1 SCN 901**

Dataset: C:\MassLynx\Dioxin.PRO\Results Files\7-160821A-0822rs.qld

Last Altered: Monday, August 22, 2016 12:53:12 Eastern Daylight Time
Printed: Monday, August 22, 2016 14:27:46 Eastern Daylight Time

Name: 7-160821A16, Date: 21-Aug-2016, Time: 22:06:55, ID: L1806829-5, Description: M23, Vial: Tray1:29

13C-1234678-HpCDD ES

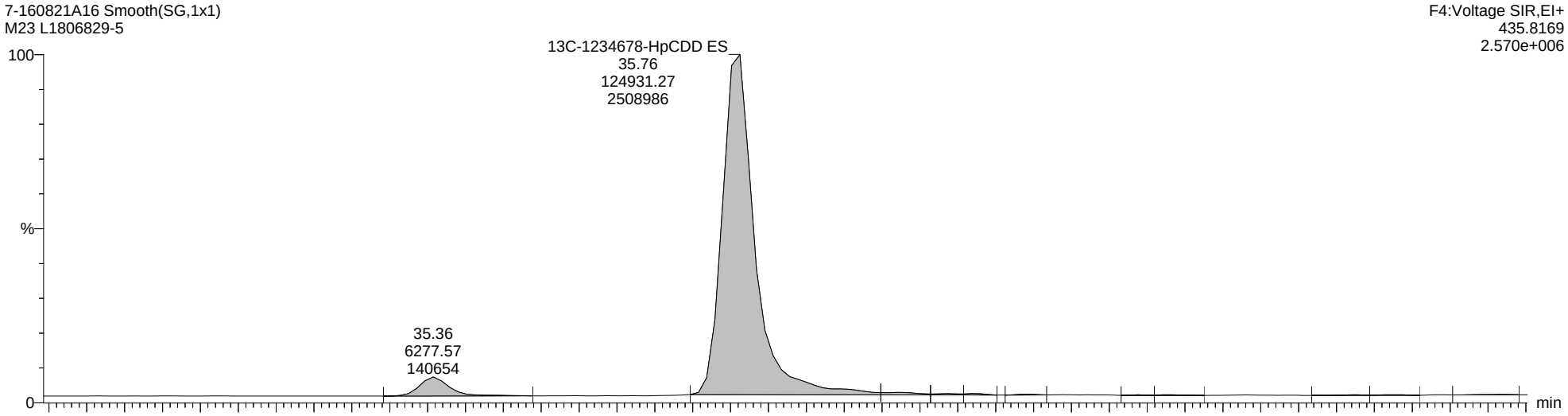

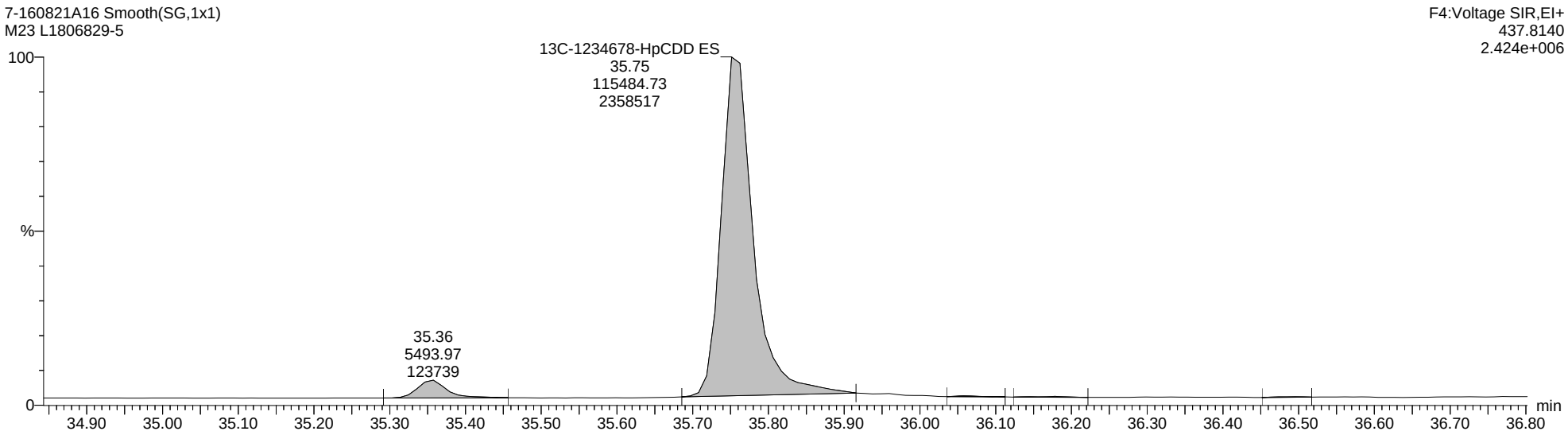

Quantify Sample Report **MassLynx MassLynx V4.1 SCN 901**

Dataset: C:\MassLynx\Dioxin.PRO\Results Files\7-160821A-0822rs.qld

Last Altered: Monday, August 22, 2016 12:53:12 Eastern Daylight Time
Printed: Monday, August 22, 2016 14:27:46 Eastern Daylight Time

Name: 7-160821A16, Date: 21-Aug-2016, Time: 22:06:55, ID: L1806829-5, Description: M23, Vial: Tray1:29

Total-OCDD

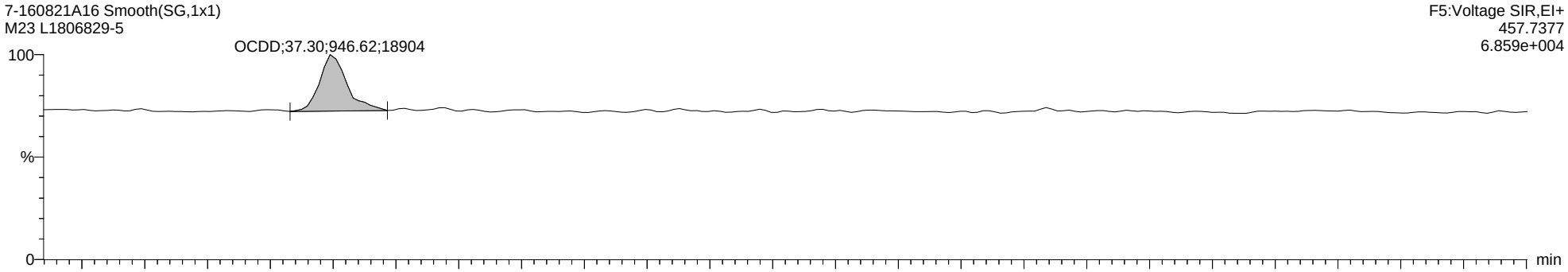

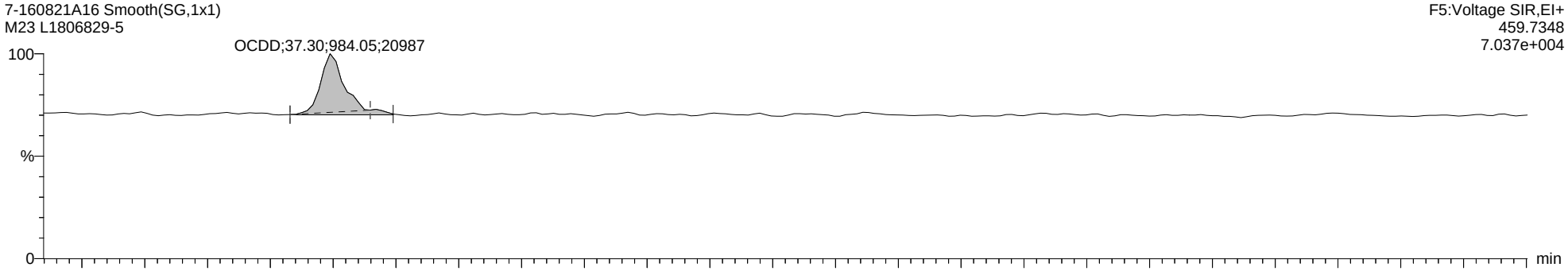

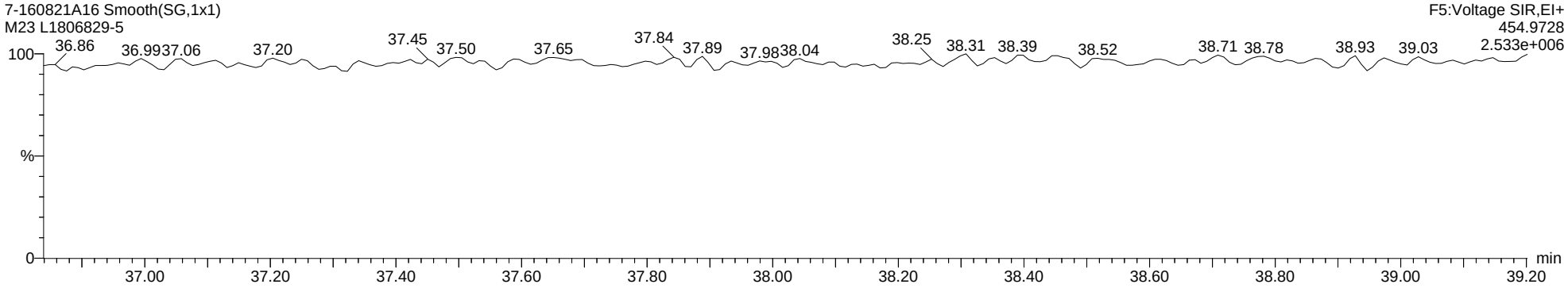

Quantify Sample Report **MassLynx MassLynx V4.1 SCN 901**

Dataset: C:\MassLynx\Dioxin.PRO\Results Files\7-160821A-0822rs.qld

Last Altered: Monday, August 22, 2016 12:53:12 Eastern Daylight Time
Printed: Monday, August 22, 2016 14:27:46 Eastern Daylight Time

Name: 7-160821A16, Date: 21-Aug-2016, Time: 22:06:55, ID: L1806829-5, Description: M23, Vial: Tray1:29

13C-OCDD ES

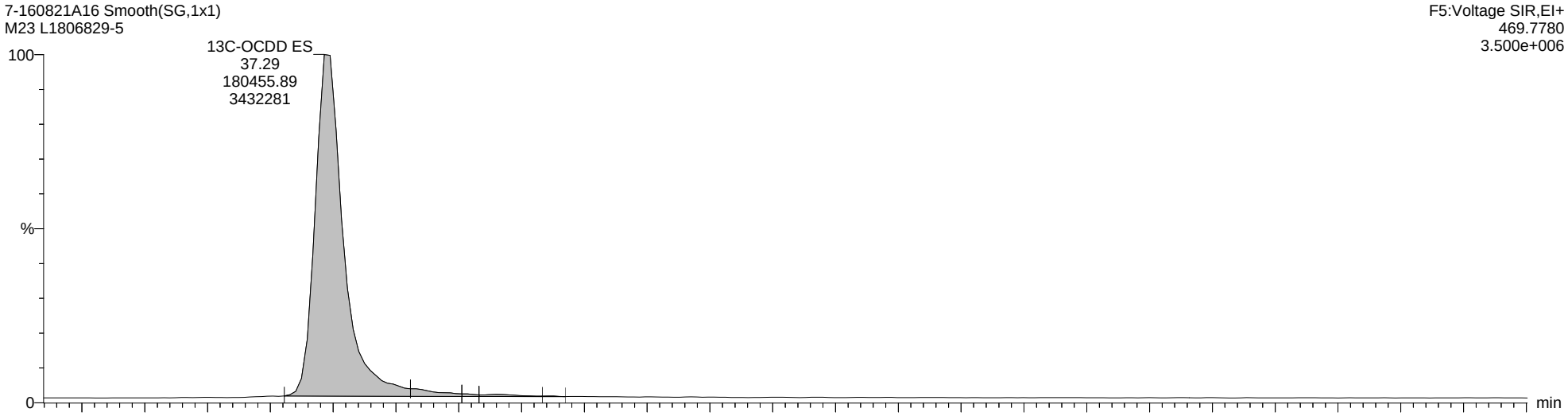

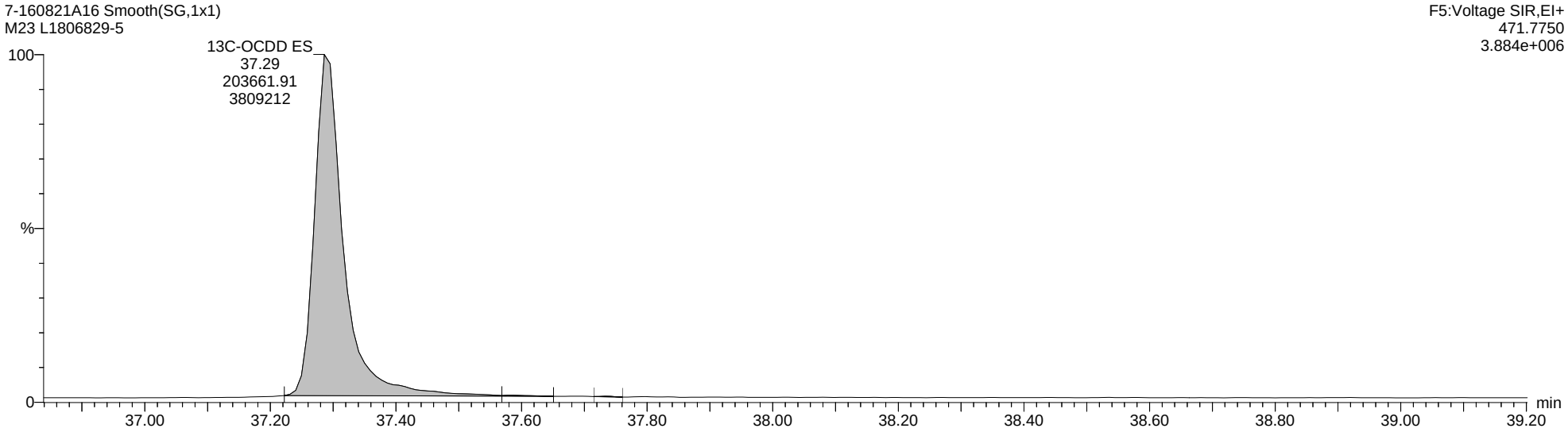

Quantify Sample Report **MassLynx MassLynx V4.1 SCN 901**

Dataset: C:\MassLynx\Dioxin.PRO\Results Files\7-160821A-0822rs.qld

Last Altered: Monday, August 22, 2016 12:53:12 Eastern Daylight Time
Printed: Monday, August 22, 2016 14:27:46 Eastern Daylight Time

Name: 7-160821A16, Date: 21-Aug-2016, Time: 22:06:55, ID: L1806829-5, Description: M23, Vial: Tray1:29

Total-Tetrafurans

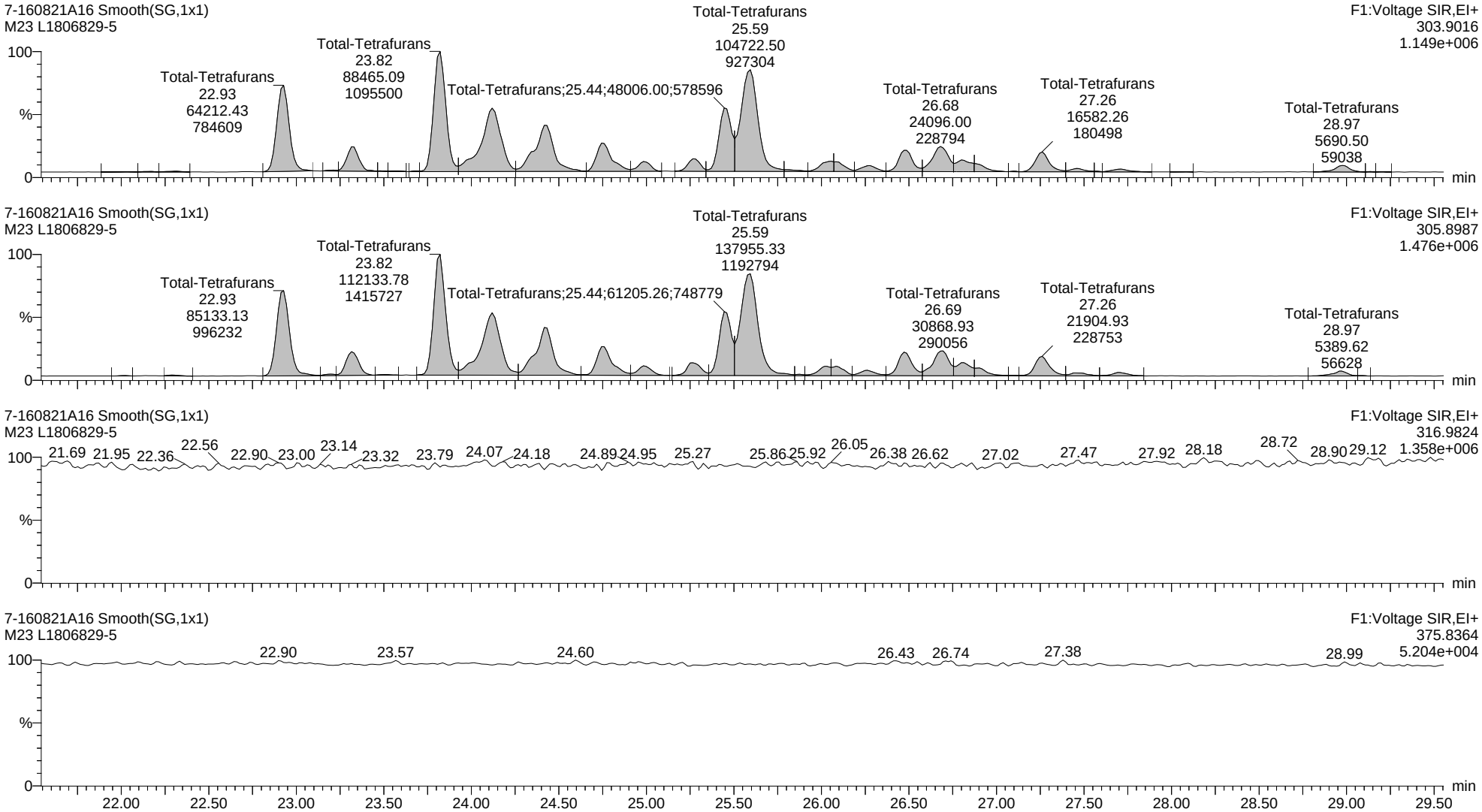

Quantify Sample Report **MassLynx MassLynx V4.1 SCN 901**

Dataset: C:\MassLynx\Dioxin.PRO\Results Files\7-160821A-0822rs.qld

Last Altered: Monday, August 22, 2016 12:53:12 Eastern Daylight Time
Printed: Monday, August 22, 2016 14:27:46 Eastern Daylight Time

Name: 7-160821A16, Date: 21-Aug-2016, Time: 22:06:55, ID: L1806829-5, Description: M23, Vial: Tray1:29

13C-2378-TCDF ES

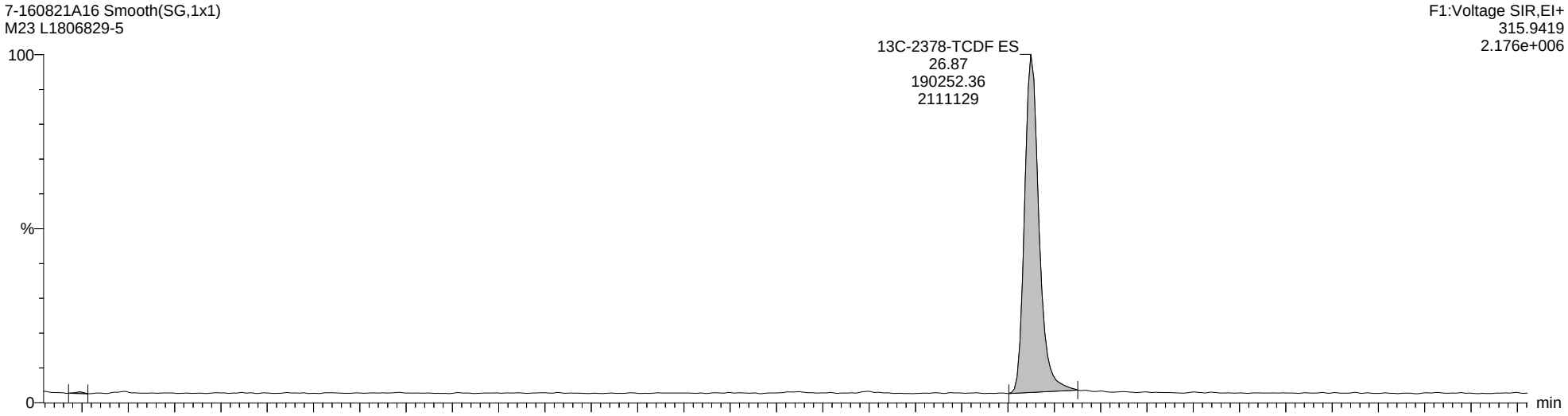

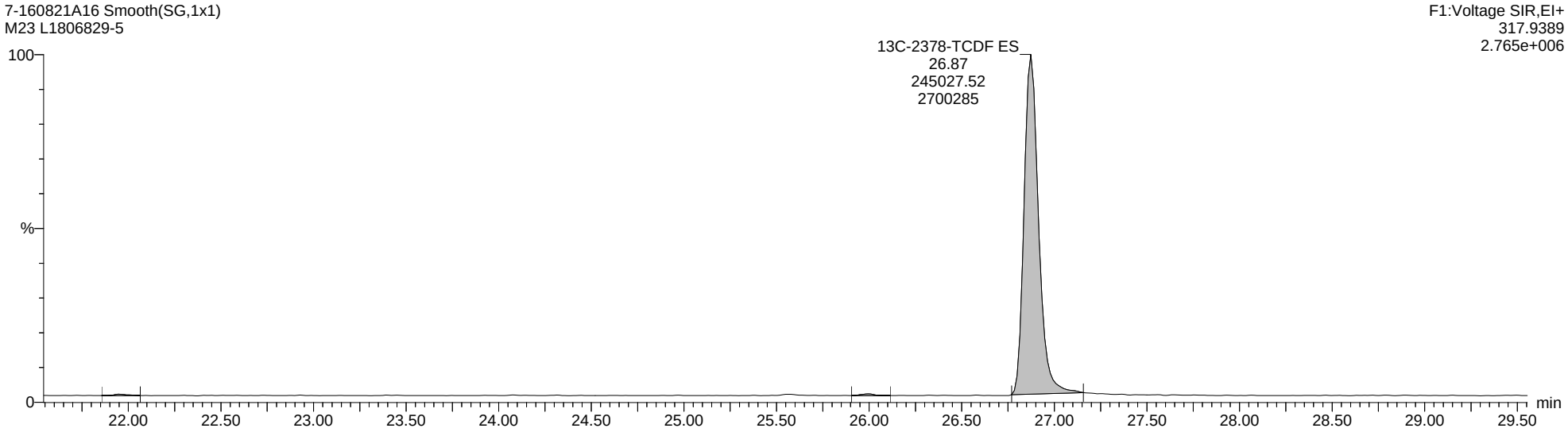

Quantify Sample Report **MassLynx MassLynx V4.1 SCN 901**

Dataset: C:\MassLynx\Dioxin.PRO\Results Files\7-160821A-0822rs.qld

Last Altered: Monday, August 22, 2016 12:53:12 Eastern Daylight Time
Printed: Monday, August 22, 2016 14:27:46 Eastern Daylight Time

Name: 7-160821A16, Date: 21-Aug-2016, Time: 22:06:55, ID: L1806829-5, Description: M23, Vial: Tray1:29

Total-PeCDF-F1

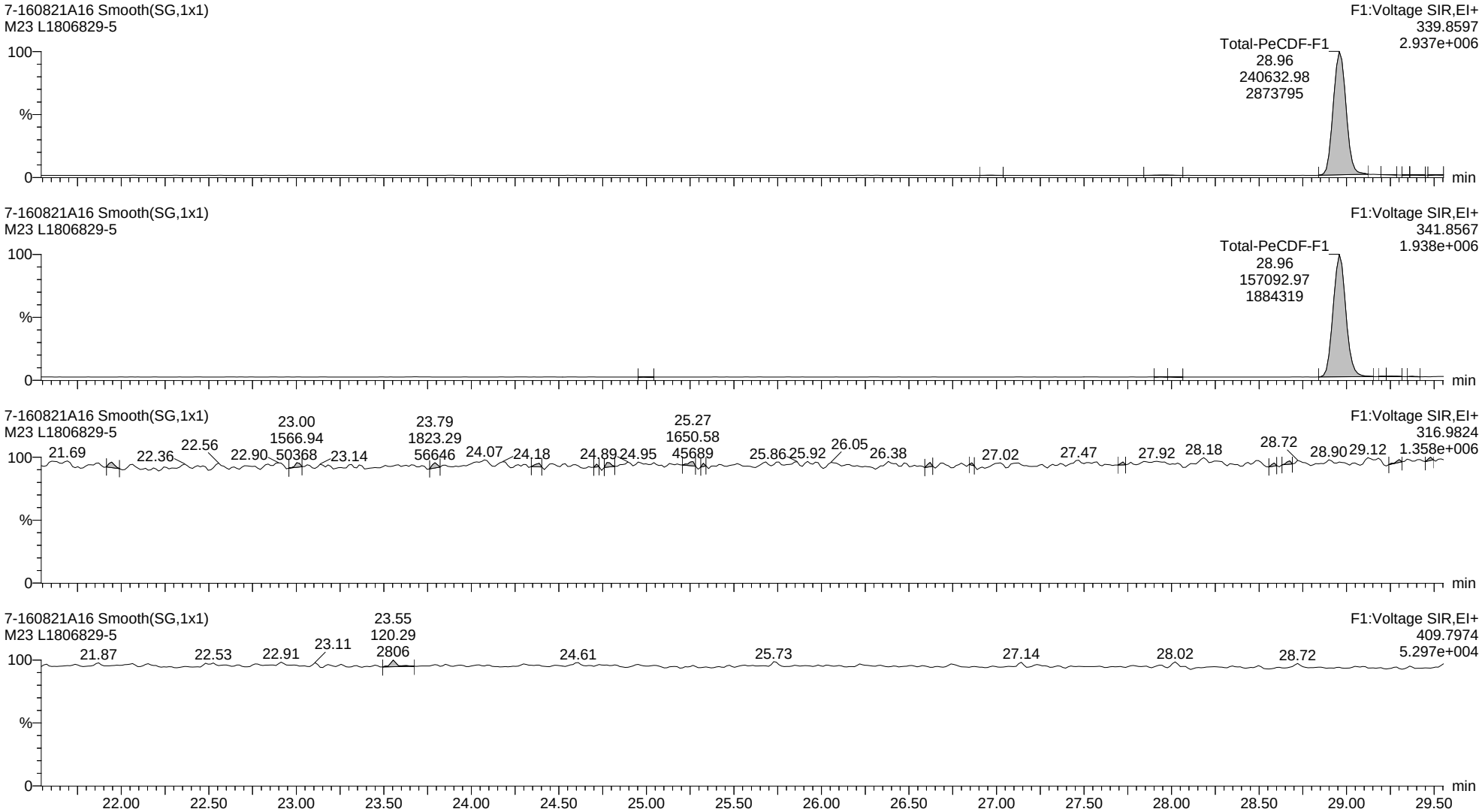

Quantify Sample Report **MassLynx MassLynx V4.1 SCN 901**

Dataset: C:\MassLynx\Dioxin.PRO\Results Files\7-160821A-0822rs.qld

Last Altered: Monday, August 22, 2016 12:53:12 Eastern Daylight Time
Printed: Monday, August 22, 2016 14:27:46 Eastern Daylight Time

Name: 7-160821A16, Date: 21-Aug-2016, Time: 22:06:55, ID: L1806829-5, Description: M23, Vial: Tray1:29

Total-Pentafurans

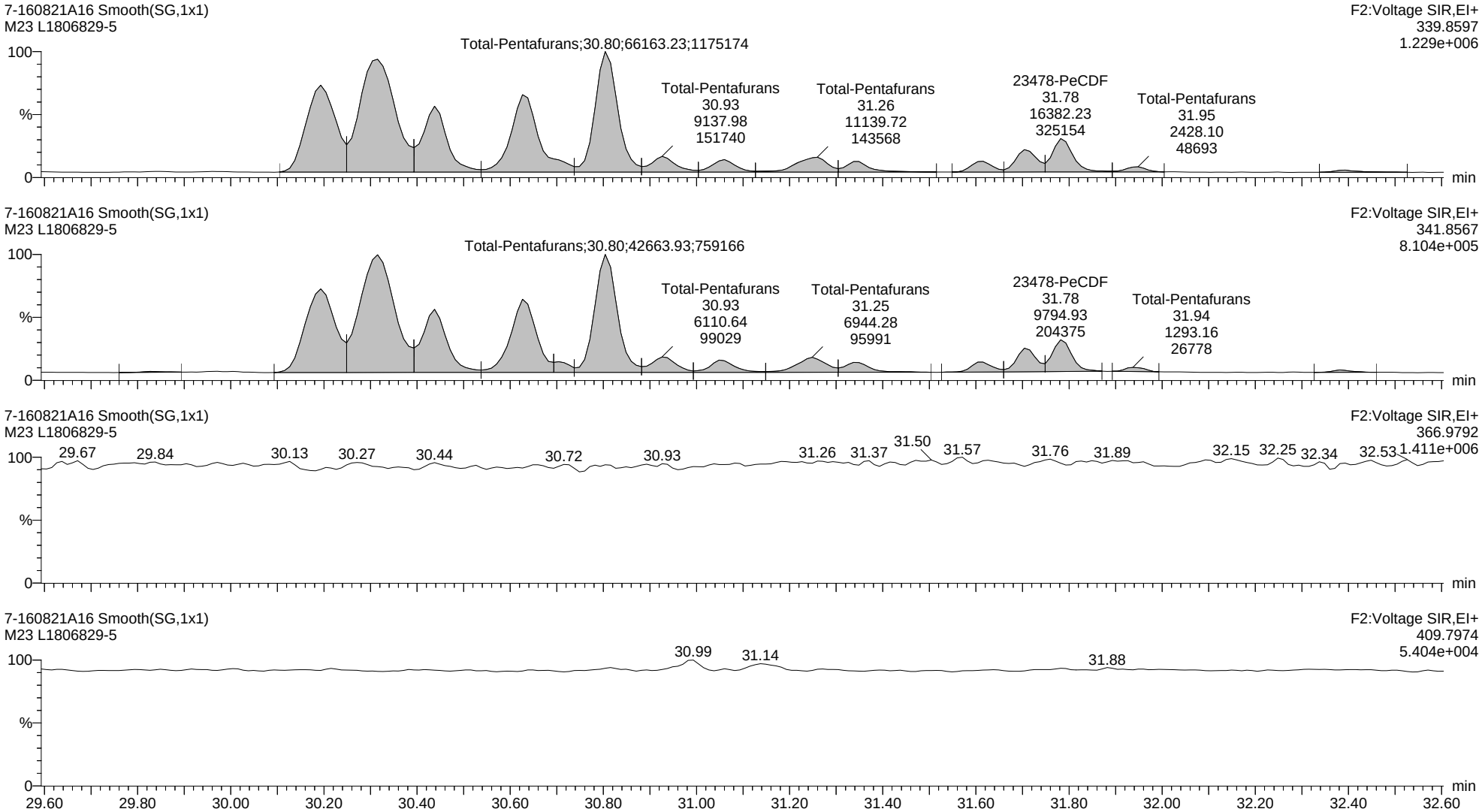

Quantify Sample Report **MassLynx MassLynx V4.1 SCN 901**

Dataset: C:\MassLynx\Dioxin.PRO\Results Files\7-160821A-0822rs.qld

Last Altered: Monday, August 22, 2016 12:53:12 Eastern Daylight Time
Printed: Monday, August 22, 2016 14:27:46 Eastern Daylight Time

Name: 7-160821A16, Date: 21-Aug-2016, Time: 22:06:55, ID: L1806829-5, Description: M23, Vial: Tray1:29

13C-12378-PeCDF ES

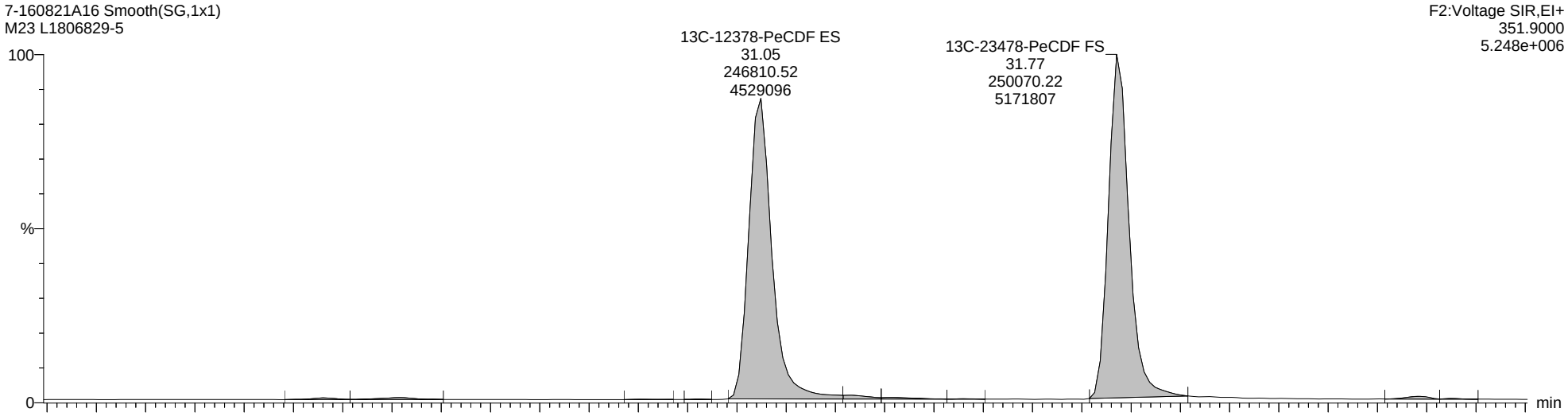

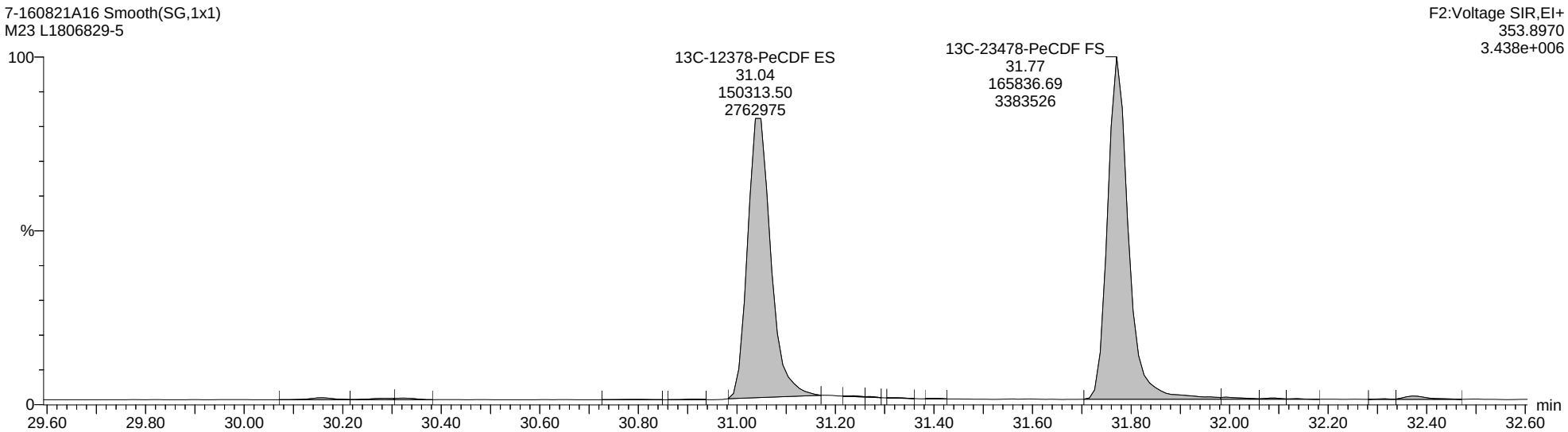

Quantify Sample Report **MassLynx MassLynx V4.1 SCN 901**

Dataset: C:\MassLynx\Dioxin.PRO\Results Files\7-160821A-0822rs.qld

Last Altered: Monday, August 22, 2016 12:53:12 Eastern Daylight Time
Printed: Monday, August 22, 2016 14:27:46 Eastern Daylight Time

Name: 7-160821A16, Date: 21-Aug-2016, Time: 22:06:55, ID: L1806829-5, Description: M23, Vial: Tray1:29

Total-Hexafurans

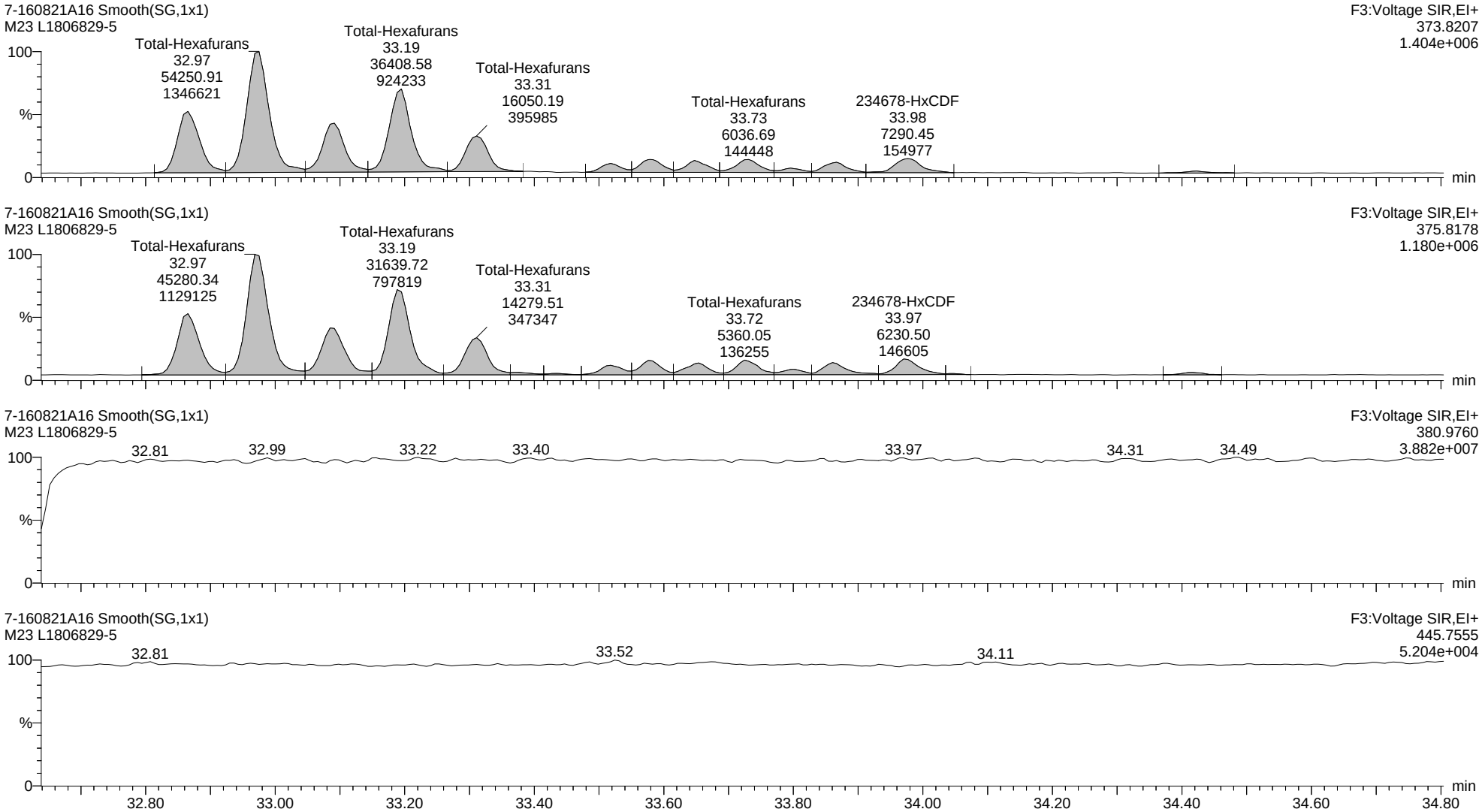

Quantify Sample Report **MassLynx MassLynx V4.1 SCN 901**

Dataset: C:\MassLynx\Dioxin.PRO\Results Files\7-160821A-0822rs.qld

Last Altered: Monday, August 22, 2016 12:53:12 Eastern Daylight Time
Printed: Monday, August 22, 2016 14:27:46 Eastern Daylight Time

Name: 7-160821A16, Date: 21-Aug-2016, Time: 22:06:55, ID: L1806829-5, Description: M23, Vial: Tray1:29

13C-123678-HxCDF ES

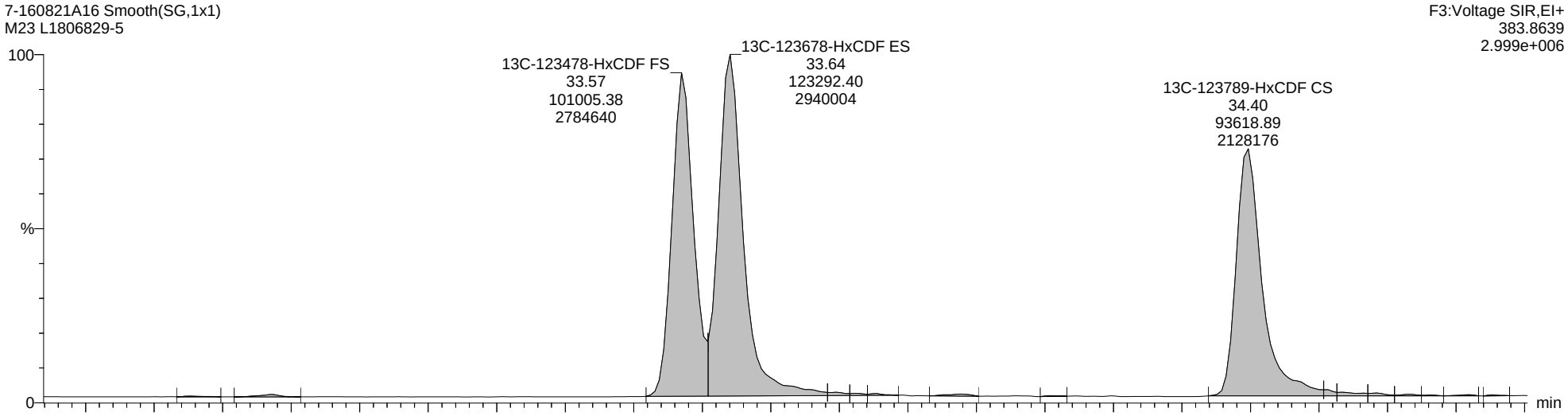

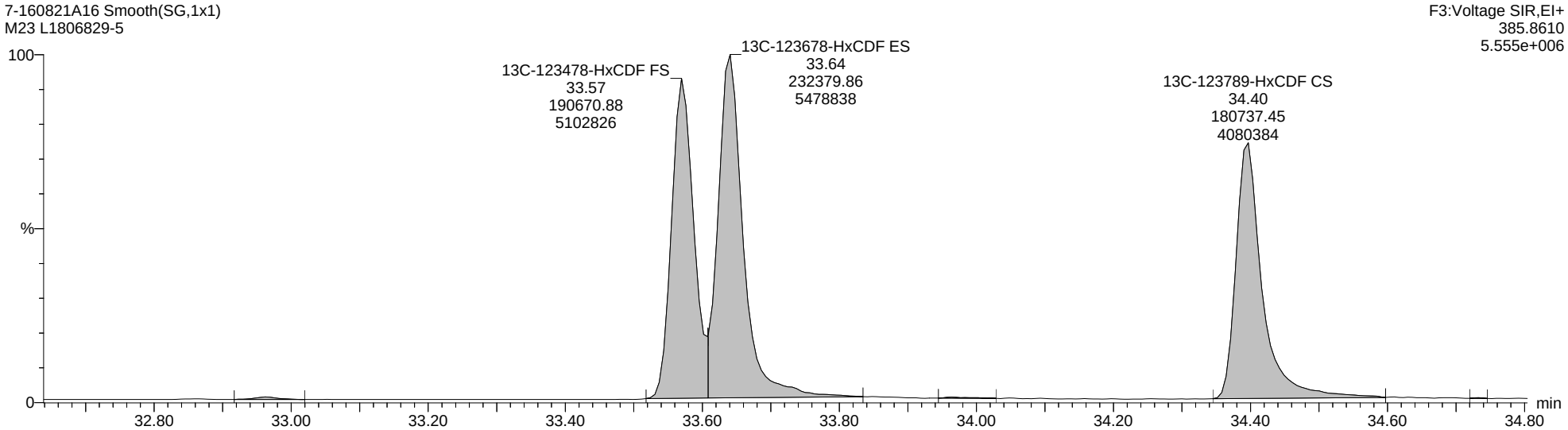

Quantify Sample Report **MassLynx MassLynx V4.1 SCN 901**

Dataset: C:\MassLynx\Dioxin.PRO\Results Files\7-160821A-0822rs.qld

Last Altered: Monday, August 22, 2016 12:53:12 Eastern Daylight Time
Printed: Monday, August 22, 2016 14:27:46 Eastern Daylight Time

Name: 7-160821A16, Date: 21-Aug-2016, Time: 22:06:55, ID: L1806829-5, Description: M23, Vial: Tray1:29

Total-Heptafurans

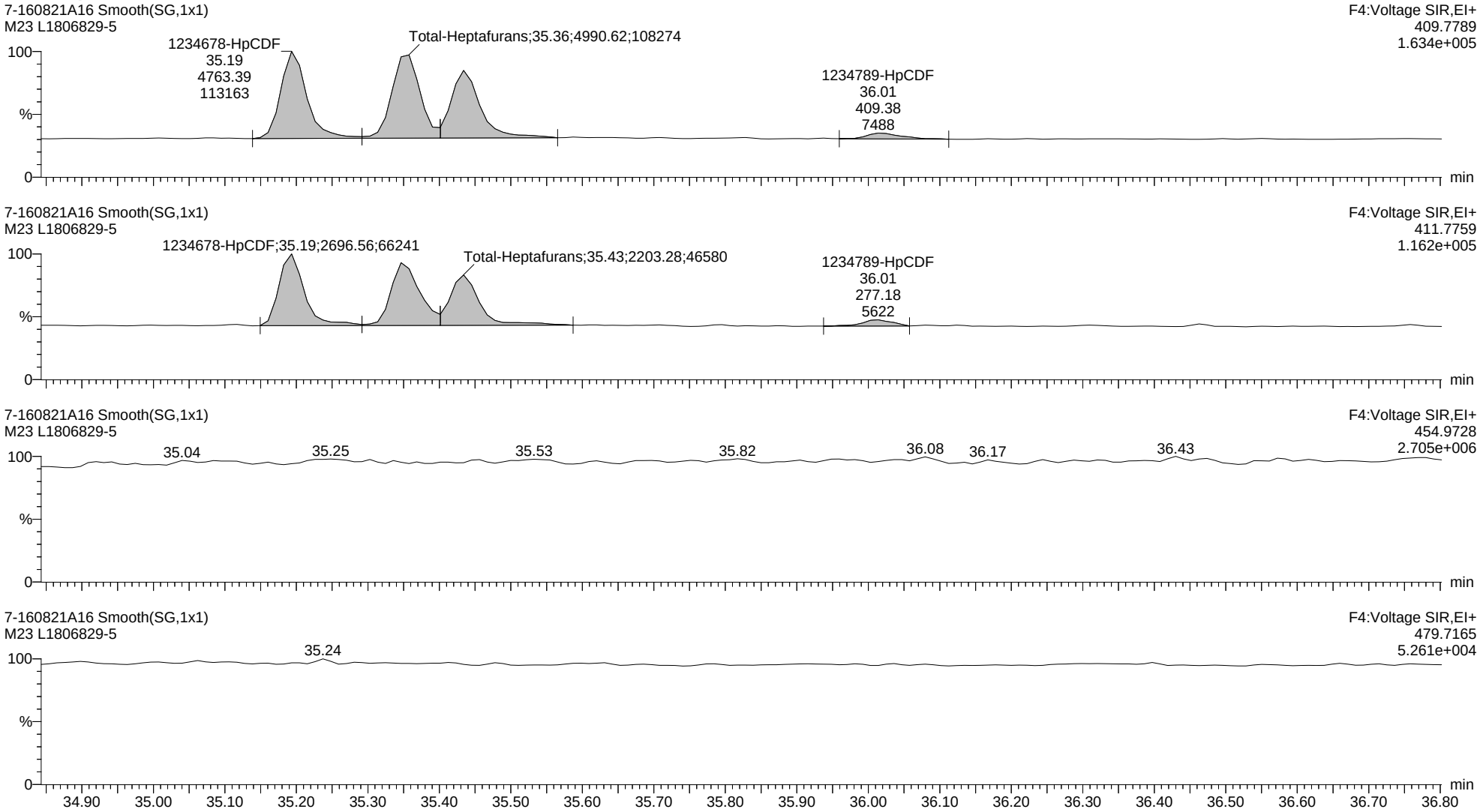

Quantify Sample Report **MassLynx MassLynx V4.1 SCN 901**

Dataset: C:\MassLynx\Dioxin.PRO\Results Files\7-160821A-0822rs.qld

Last Altered: Monday, August 22, 2016 12:53:12 Eastern Daylight Time
Printed: Monday, August 22, 2016 14:27:46 Eastern Daylight Time

Name: 7-160821A16, Date: 21-Aug-2016, Time: 22:06:55, ID: L1806829-5, Description: M23, Vial: Tray1:29

13C-1234678-HpCDF ES

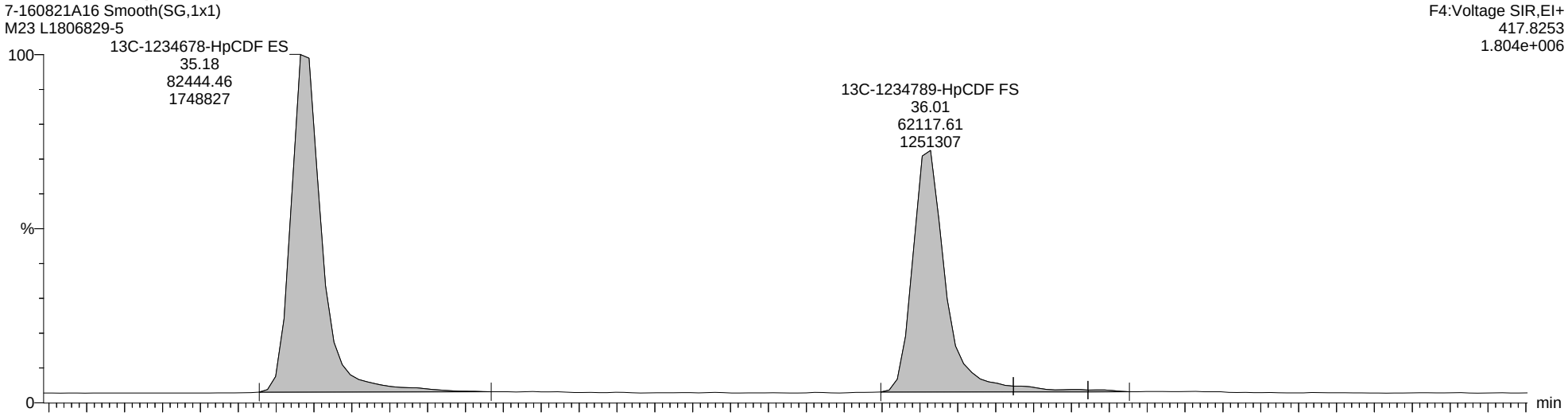

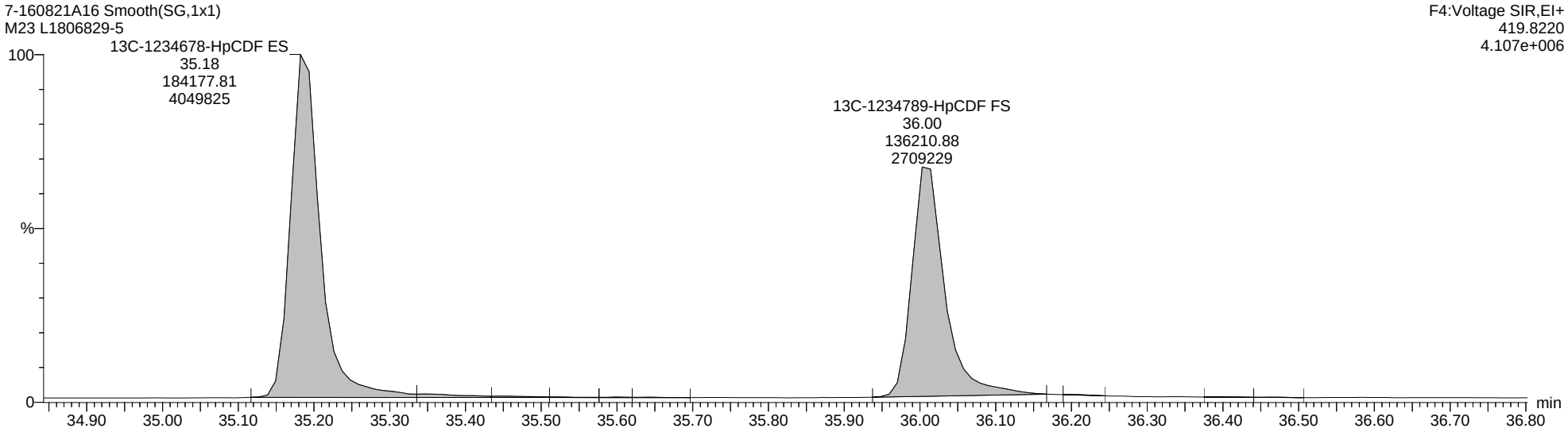

Quantify Sample Report **MassLynx MassLynx V4.1 SCN 901**

Dataset: C:\MassLynx\Dioxin.PRO\Results Files\7-160821A-0822rs.qld

Last Altered: Monday, August 22, 2016 12:53:12 Eastern Daylight Time
Printed: Monday, August 22, 2016 14:27:46 Eastern Daylight Time

Name: 7-160821A16, Date: 21-Aug-2016, Time: 22:06:55, ID: L1806829-5, Description: M23, Vial: Tray1:29

Totals-OCDF

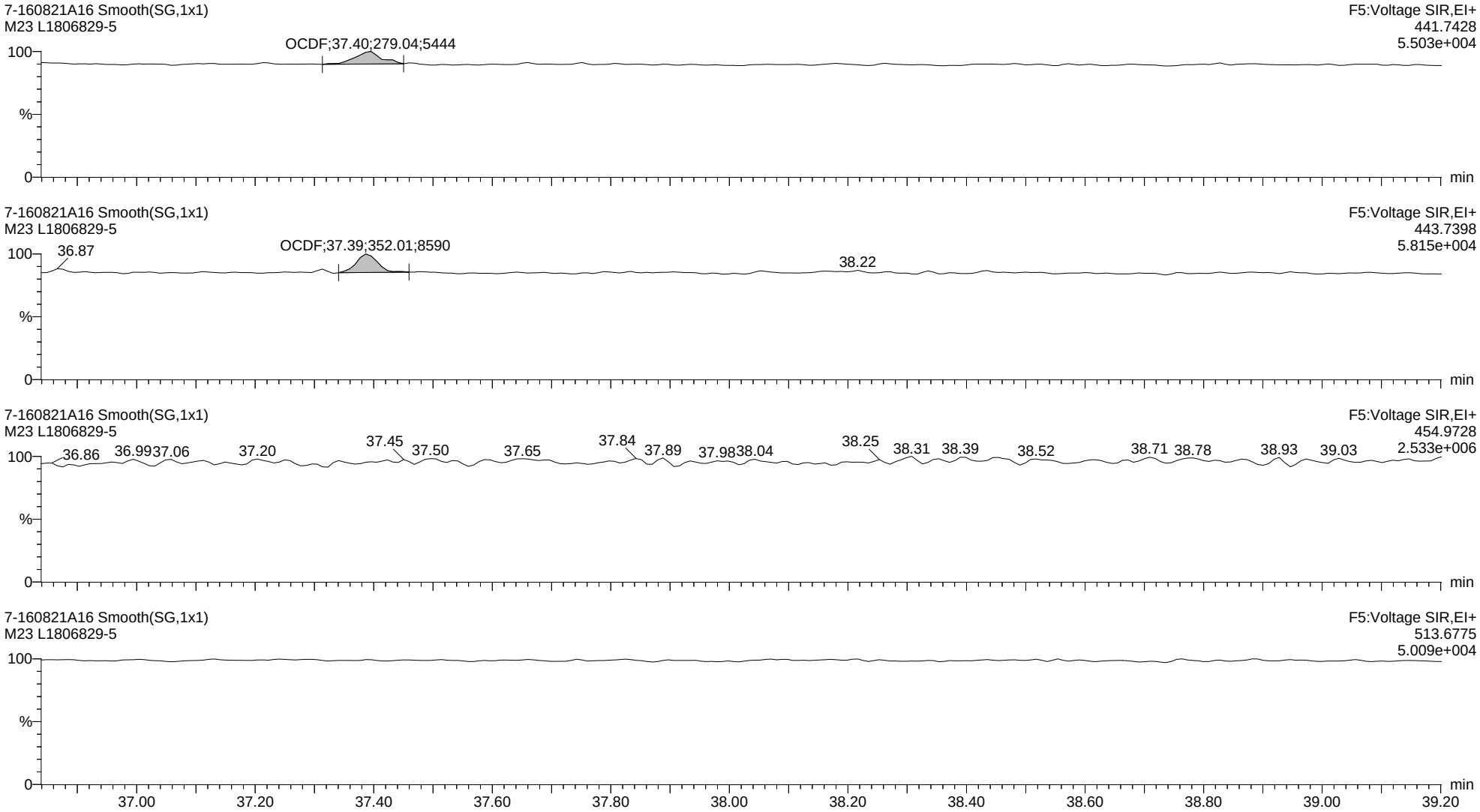

Quantify Sample Report **MassLynx MassLynx V4.1 SCN 901**

Dataset: C:\MassLynx\Dioxin.PRO\Results Files\7-160821A-0822rs.qld

Last Altered: Monday, August 22, 2016 12:53:12 Eastern Daylight Time
Printed: Monday, August 22, 2016 14:27:46 Eastern Daylight Time

Name: 7-160821A20, Date: 22-Aug-2016, Time: 01:02:20, ID: L1806829-6, Description: M23, Vial: Tray1:30

2378-TCDD

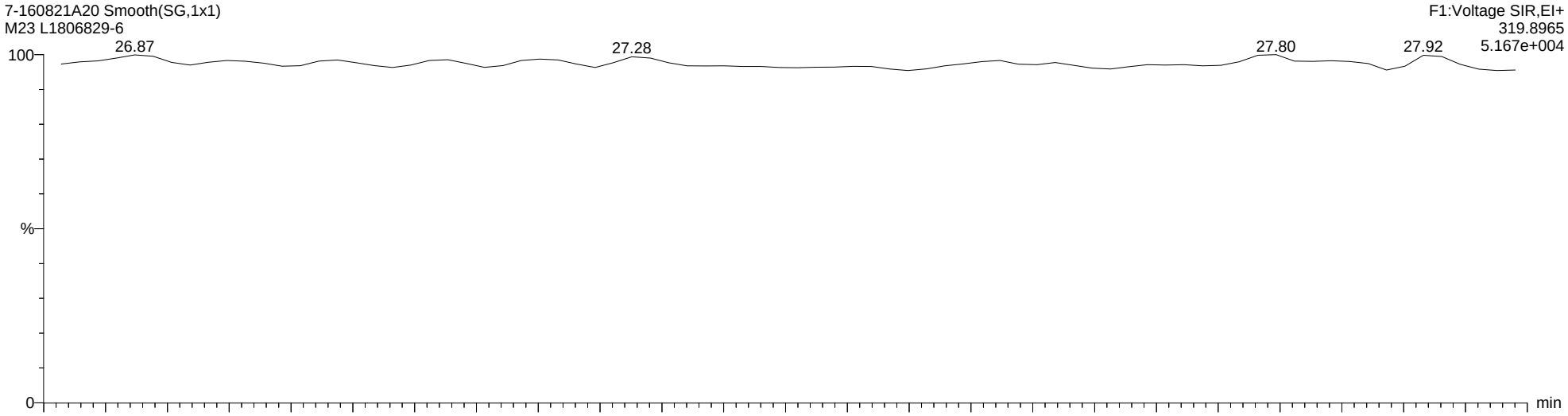

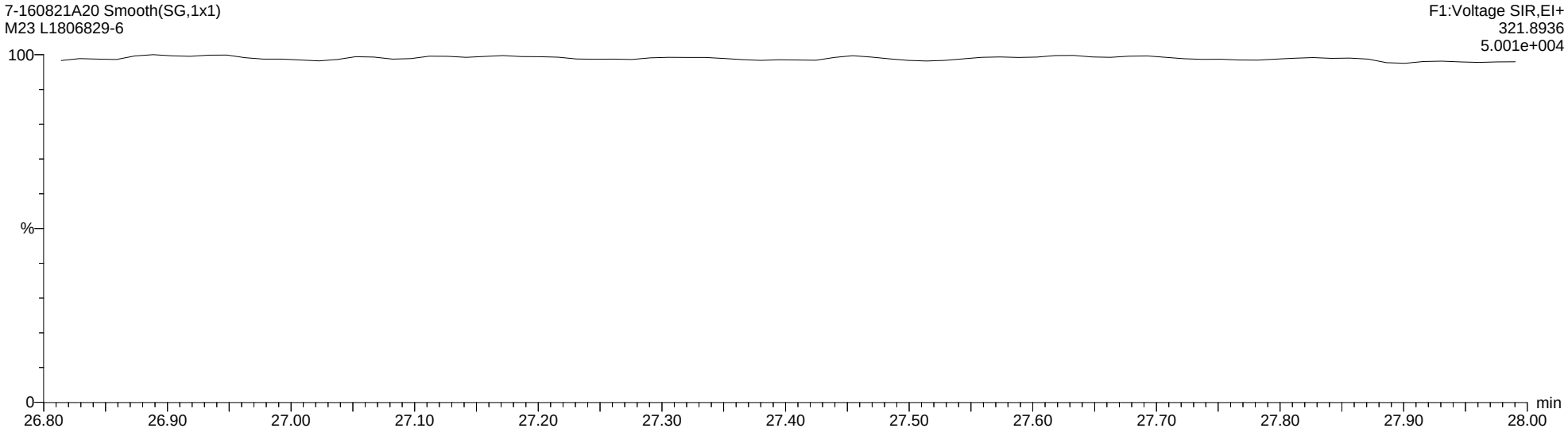

Quantify Sample Report **MassLynx MassLynx V4.1 SCN 901**

Dataset: C:\MassLynx\Dioxin.PRO\Results Files\7-160821A-0822rs.qld

Last Altered: Monday, August 22, 2016 12:53:12 Eastern Daylight Time
Printed: Monday, August 22, 2016 14:27:46 Eastern Daylight Time

Name: 7-160821A20, Date: 22-Aug-2016, Time: 01:02:20, ID: L1806829-6, Description: M23, Vial: Tray1:30

Total-Tetradioxins

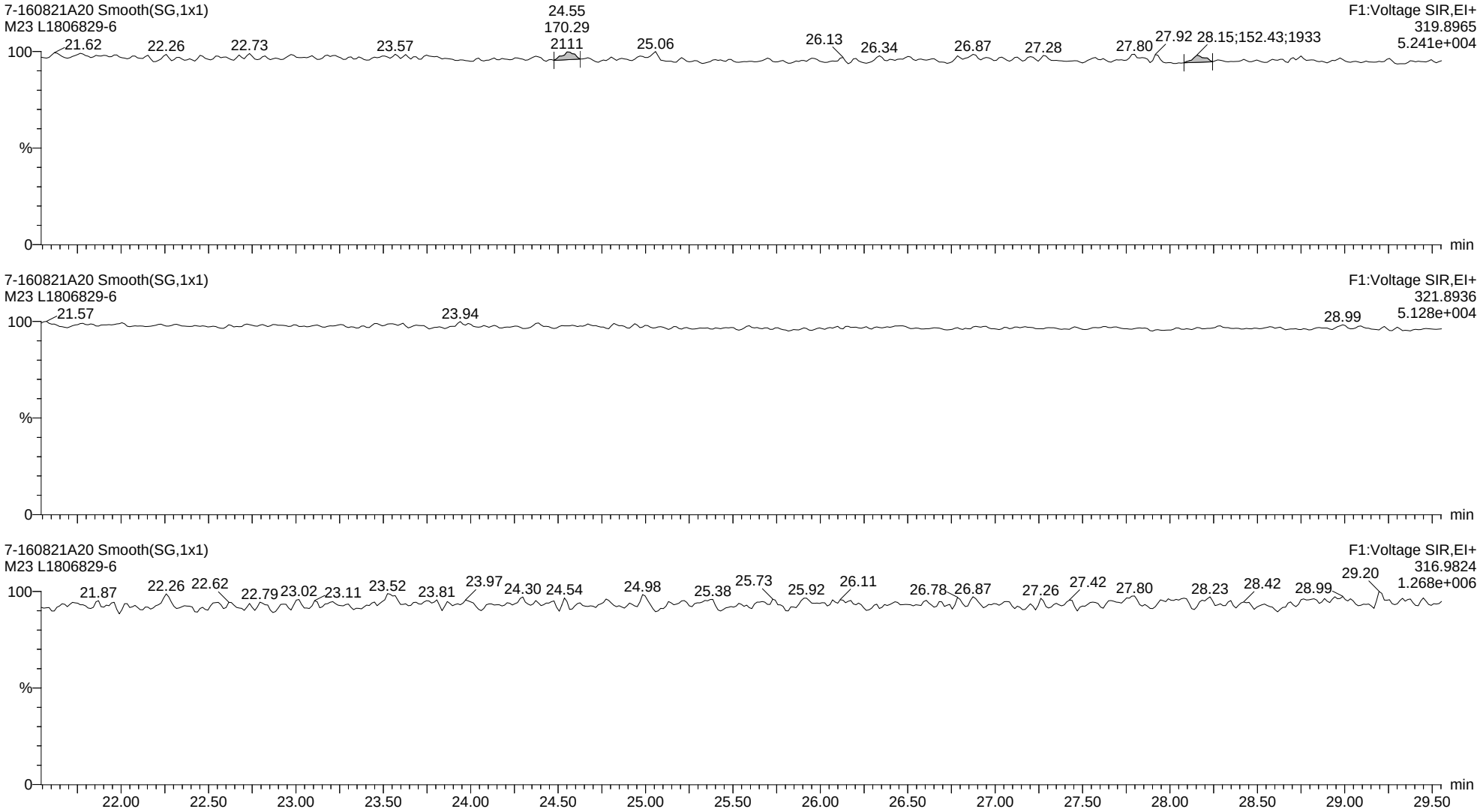

Quantify Sample Report **MassLynx MassLynx V4.1 SCN 901**

Dataset: C:\MassLynx\Dioxin.PRO\Results Files\7-160821A-0822rs.qld

Last Altered: Monday, August 22, 2016 12:53:12 Eastern Daylight Time
Printed: Monday, August 22, 2016 14:27:46 Eastern Daylight Time

Name: 7-160821A20, Date: 22-Aug-2016, Time: 01:02:20, ID: L1806829-6, Description: M23, Vial: Tray1:30

13C-2378-TCDD ES

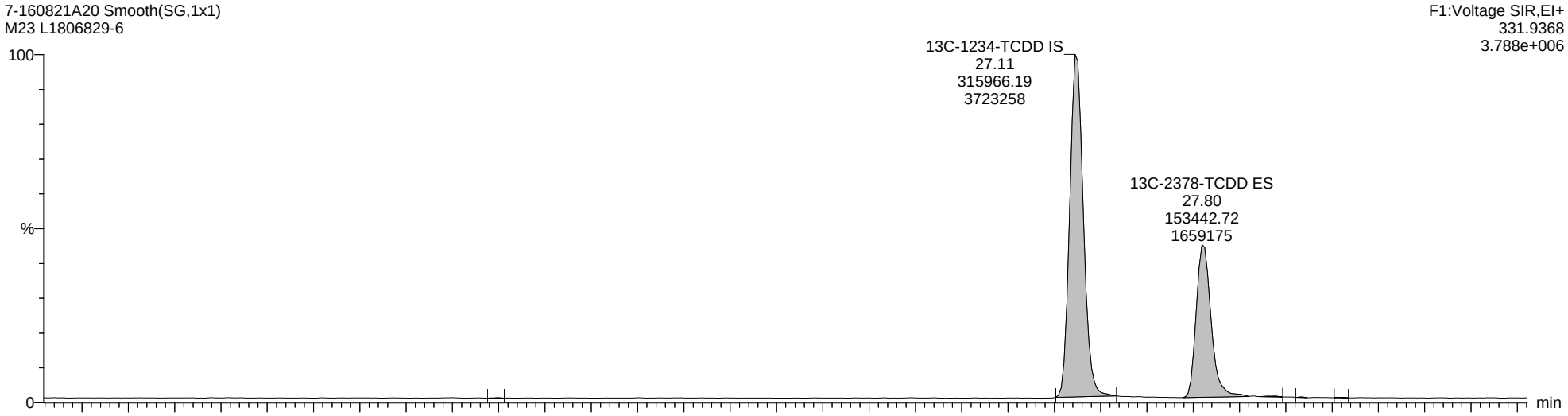

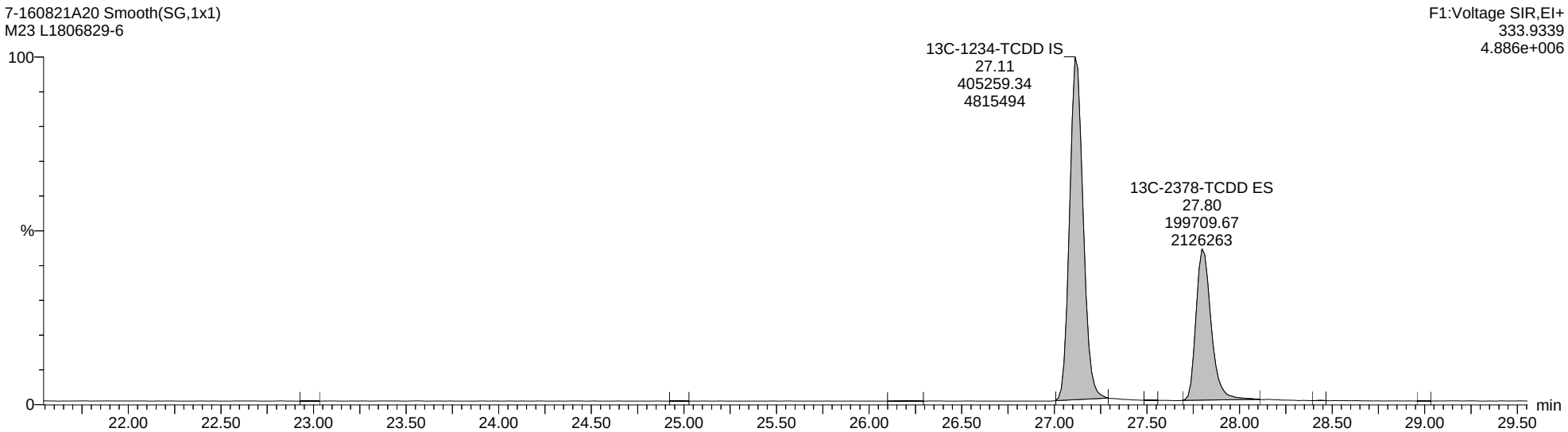

Quantify Sample Report **MassLynx MassLynx V4.1 SCN 901**

Dataset: C:\MassLynx\Dioxin.PRO\Results Files\7-160821A-0822rs.qld

Last Altered: Monday, August 22, 2016 12:53:12 Eastern Daylight Time
Printed: Monday, August 22, 2016 14:27:46 Eastern Daylight Time

Name: 7-160821A20, Date: 22-Aug-2016, Time: 01:02:20, ID: L1806829-6, Description: M23, Vial: Tray1:30

Totals-37Cl-2378-TCDD

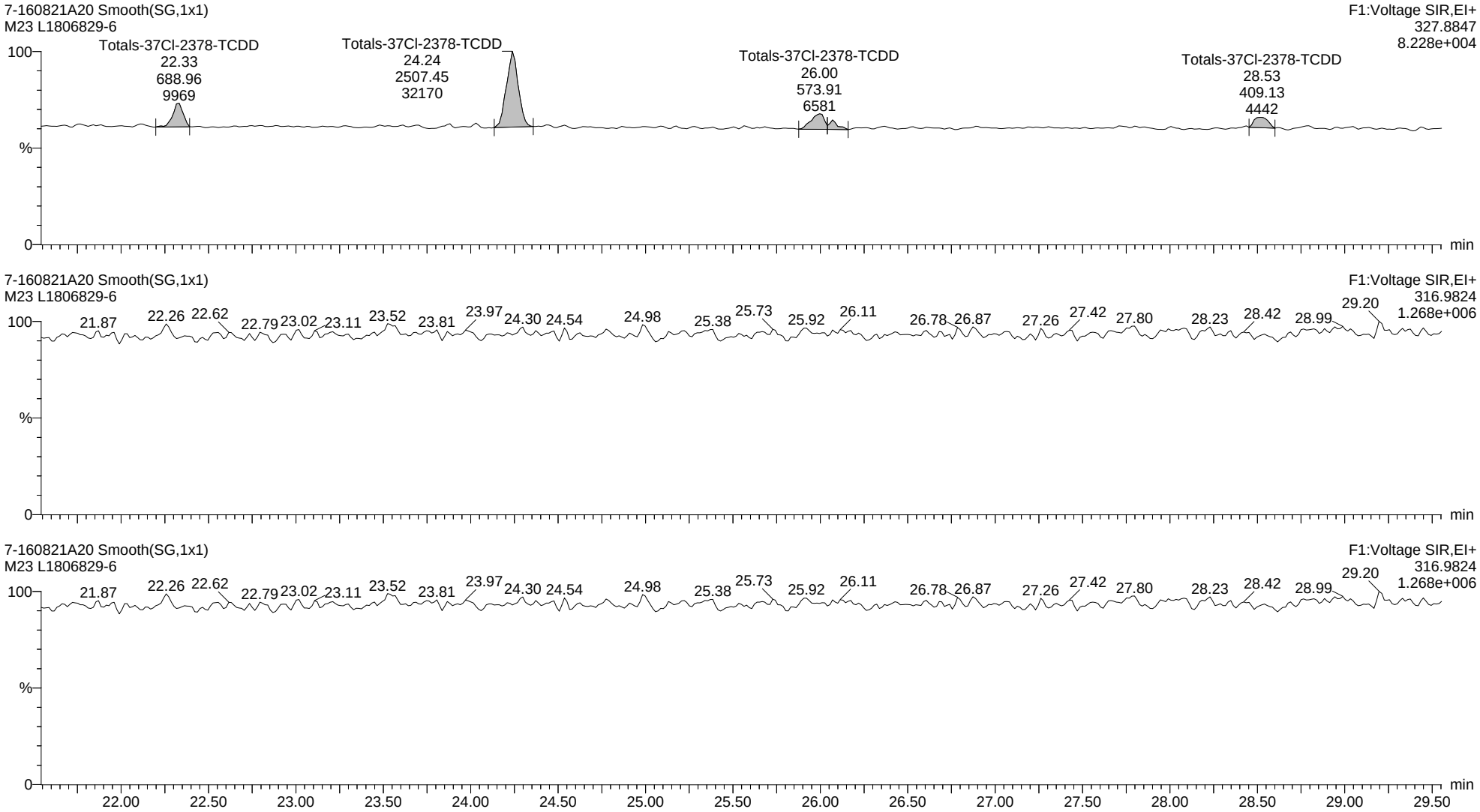

Quantify Sample Report **MassLynx MassLynx V4.1 SCN 901**

Dataset: C:\MassLynx\Dioxin.PRO\Results Files\7-160821A-0822rs.qld

Last Altered: Monday, August 22, 2016 12:53:12 Eastern Daylight Time
Printed: Monday, August 22, 2016 14:27:46 Eastern Daylight Time

Name: 7-160821A20, Date: 22-Aug-2016, Time: 01:02:20, ID: L1806829-6, Description: M23, Vial: Tray1:30

Total-Pentadioxins

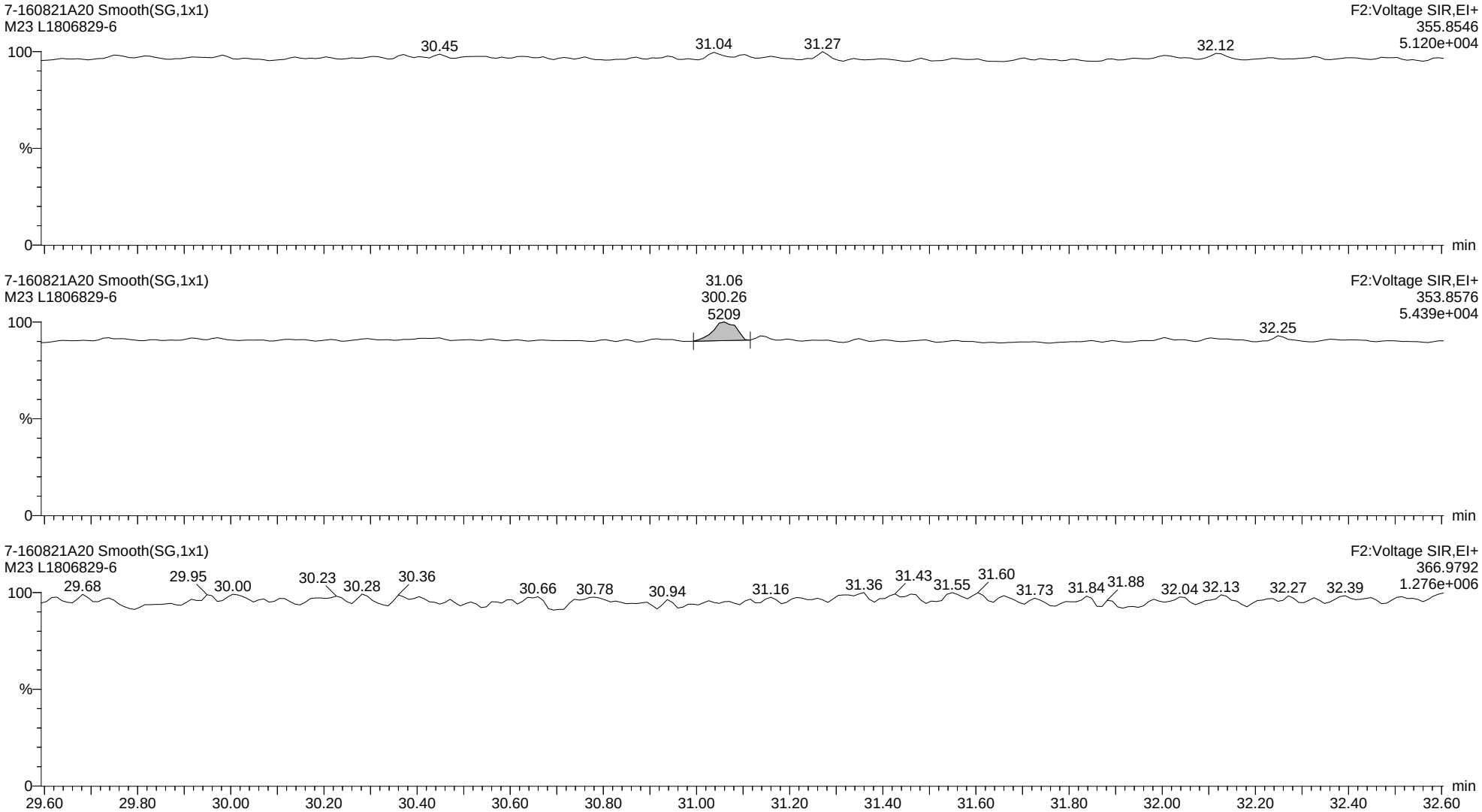

Quantify Sample Report **MassLynx MassLynx V4.1 SCN 901**

Dataset: C:\MassLynx\Dioxin.PRO\Results Files\7-160821A-0822rs.qld

Last Altered: Monday, August 22, 2016 12:53:12 Eastern Daylight Time
Printed: Monday, August 22, 2016 14:27:46 Eastern Daylight Time

Name: 7-160821A20, Date: 22-Aug-2016, Time: 01:02:20, ID: L1806829-6, Description: M23, Vial: Tray1:30

13C-12378-PeCDD ES

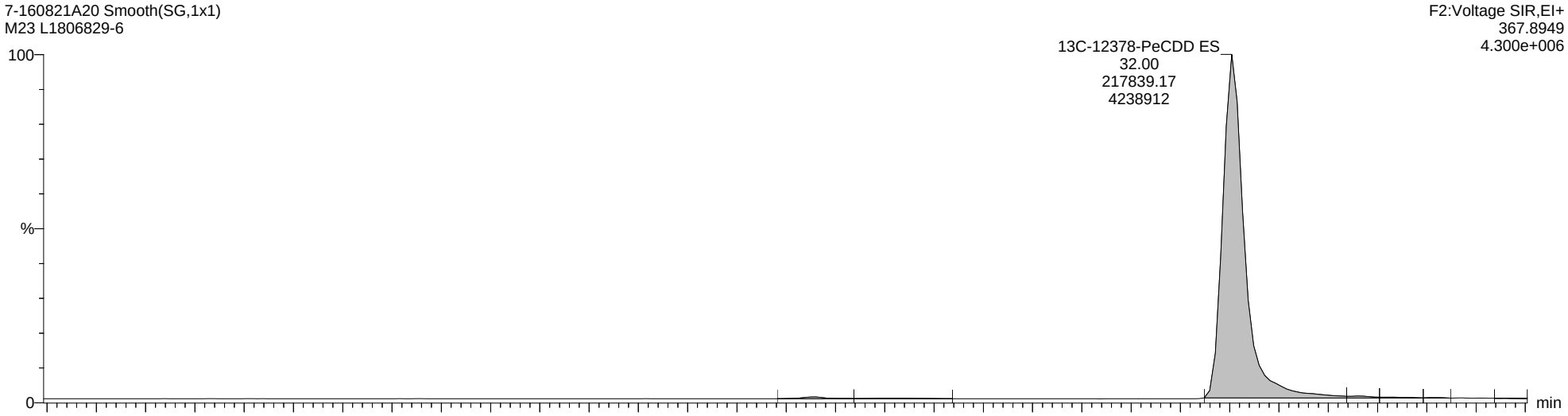

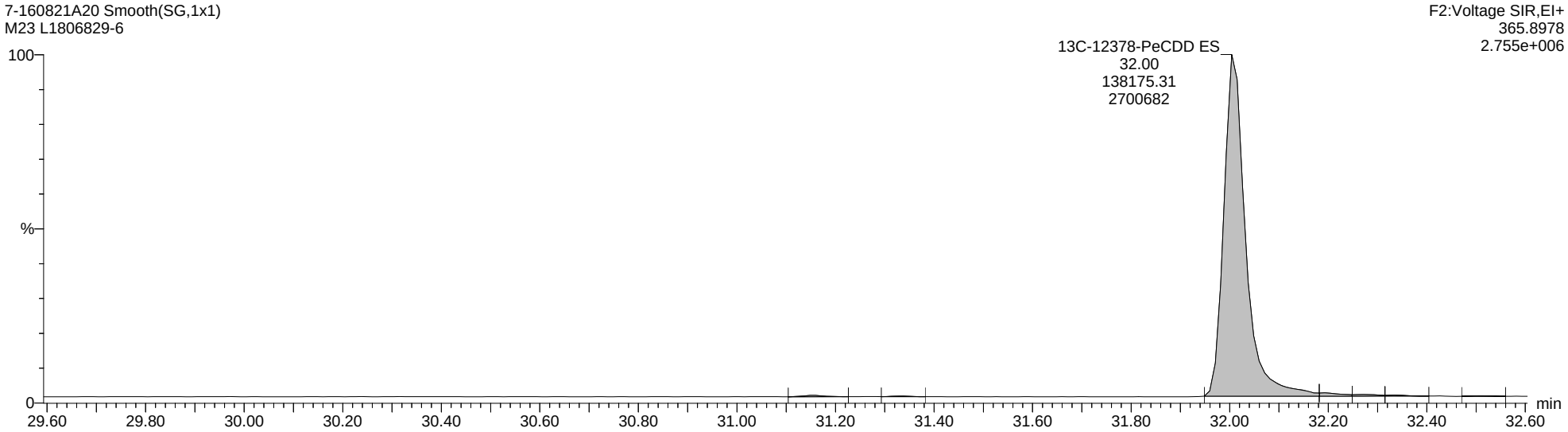

Quantify Sample Report **MassLynx MassLynx V4.1 SCN 901**

Dataset: C:\MassLynx\Dioxin.PRO\Results Files\7-160821A-0822rs.qld

Last Altered: Monday, August 22, 2016 12:53:12 Eastern Daylight Time
Printed: Monday, August 22, 2016 14:27:46 Eastern Daylight Time

Name: 7-160821A20, Date: 22-Aug-2016, Time: 01:02:20, ID: L1806829-6, Description: M23, Vial: Tray1:30

Total-Hexadioxins

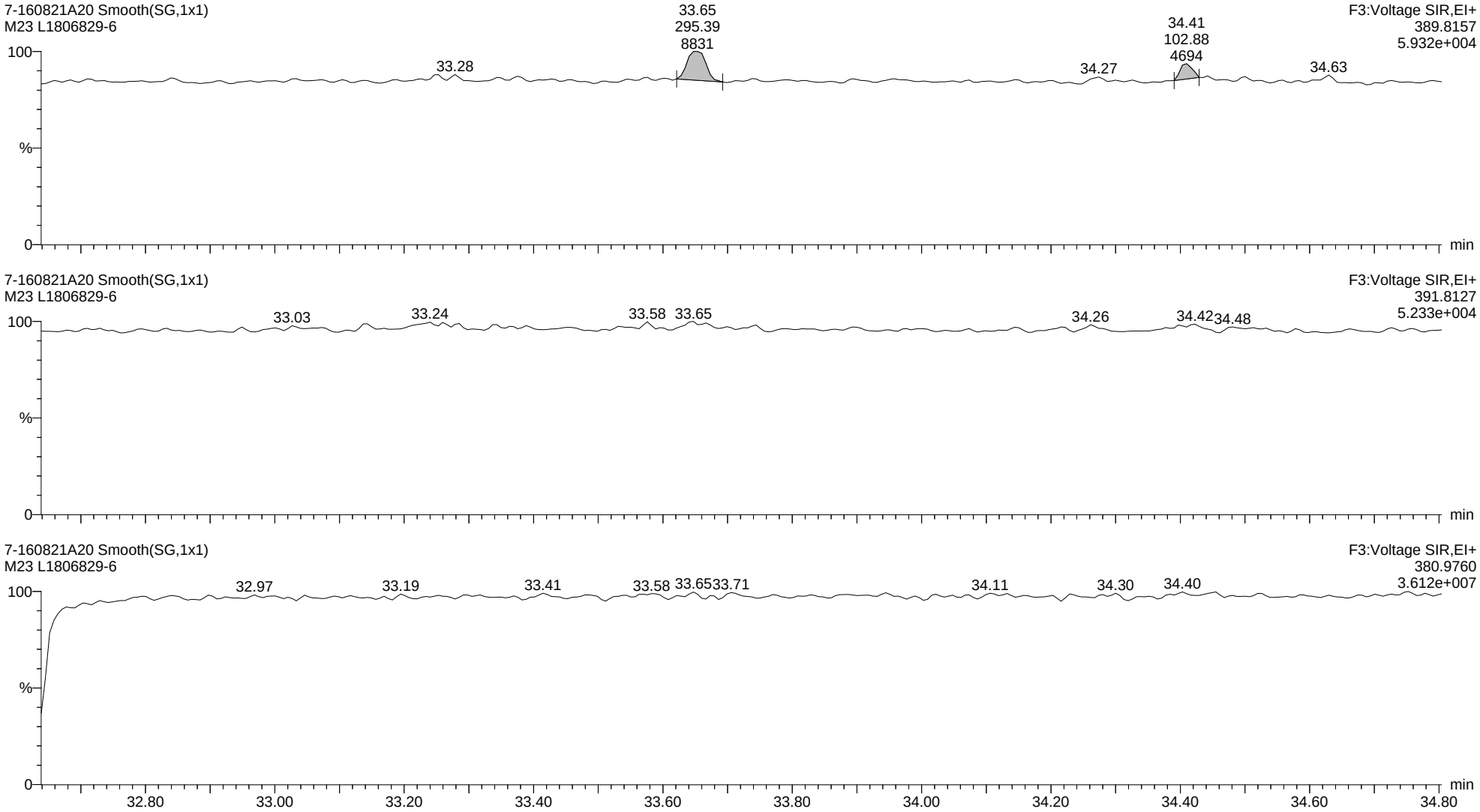

Quantify Sample Report **MassLynx MassLynx V4.1 SCN 901**

Dataset: C:\MassLynx\Dioxin.PRO\Results Files\7-160821A-0822rs.qld

Last Altered: Monday, August 22, 2016 12:53:12 Eastern Daylight Time
Printed: Monday, August 22, 2016 14:27:46 Eastern Daylight Time

Name: 7-160821A20, Date: 22-Aug-2016, Time: 01:02:20, ID: L1806829-6, Description: M23, Vial: Tray1:30

13C-123678-HxCDD ES

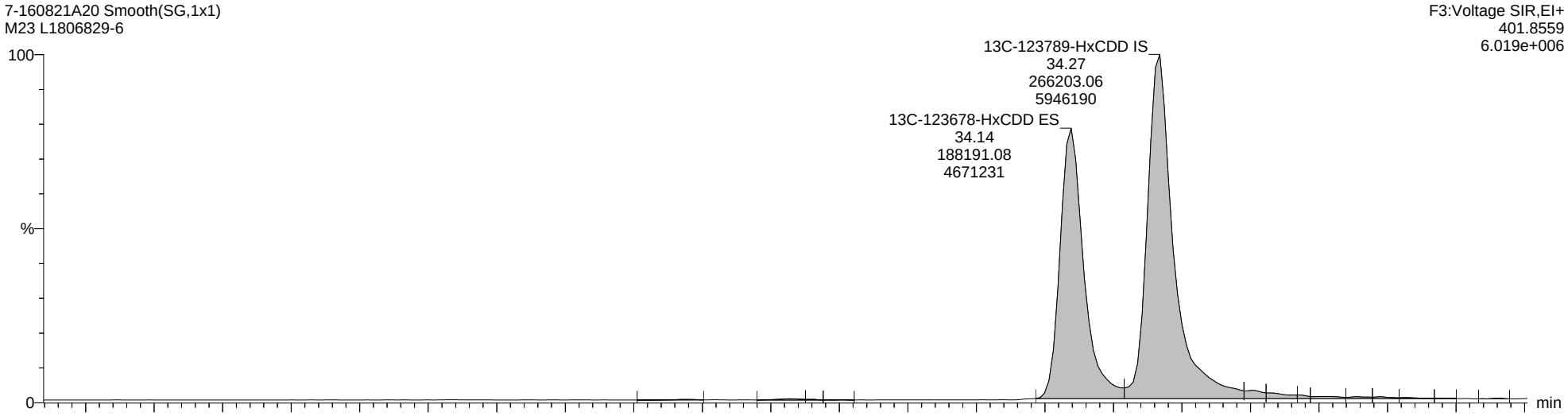

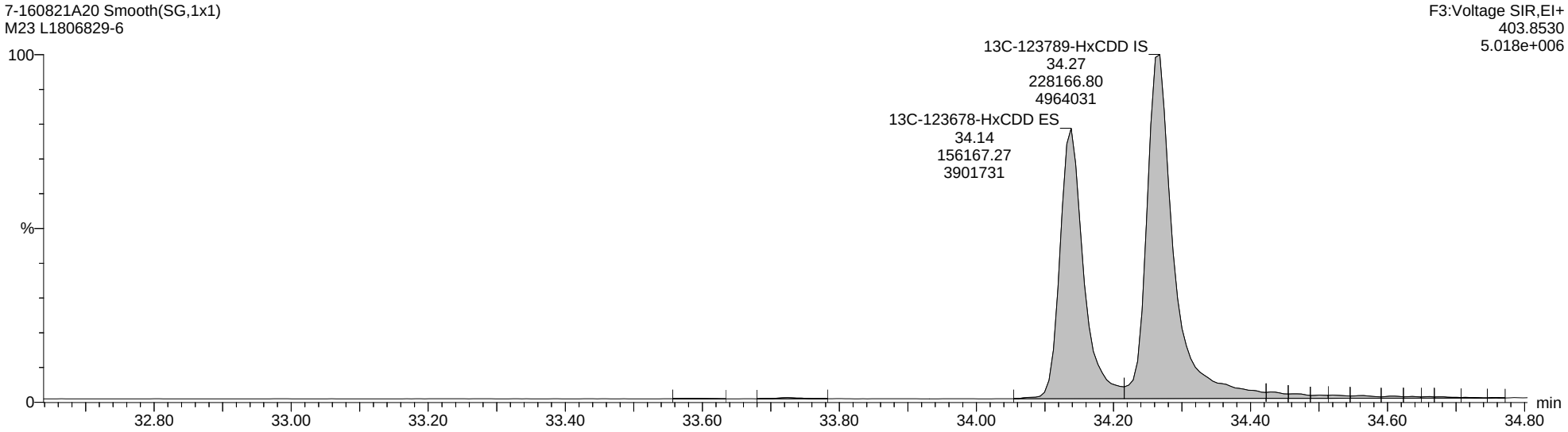

Quantify Sample Report **MassLynx MassLynx V4.1 SCN 901**

Dataset: C:\MassLynx\Dioxin.PRO\Results Files\7-160821A-0822rs.qld

Last Altered: Monday, August 22, 2016 12:53:12 Eastern Daylight Time
Printed: Monday, August 22, 2016 14:27:46 Eastern Daylight Time

Name: 7-160821A20, Date: 22-Aug-2016, Time: 01:02:20, ID: L1806829-6, Description: M23, Vial: Tray1:30

Total-Heptadioxins

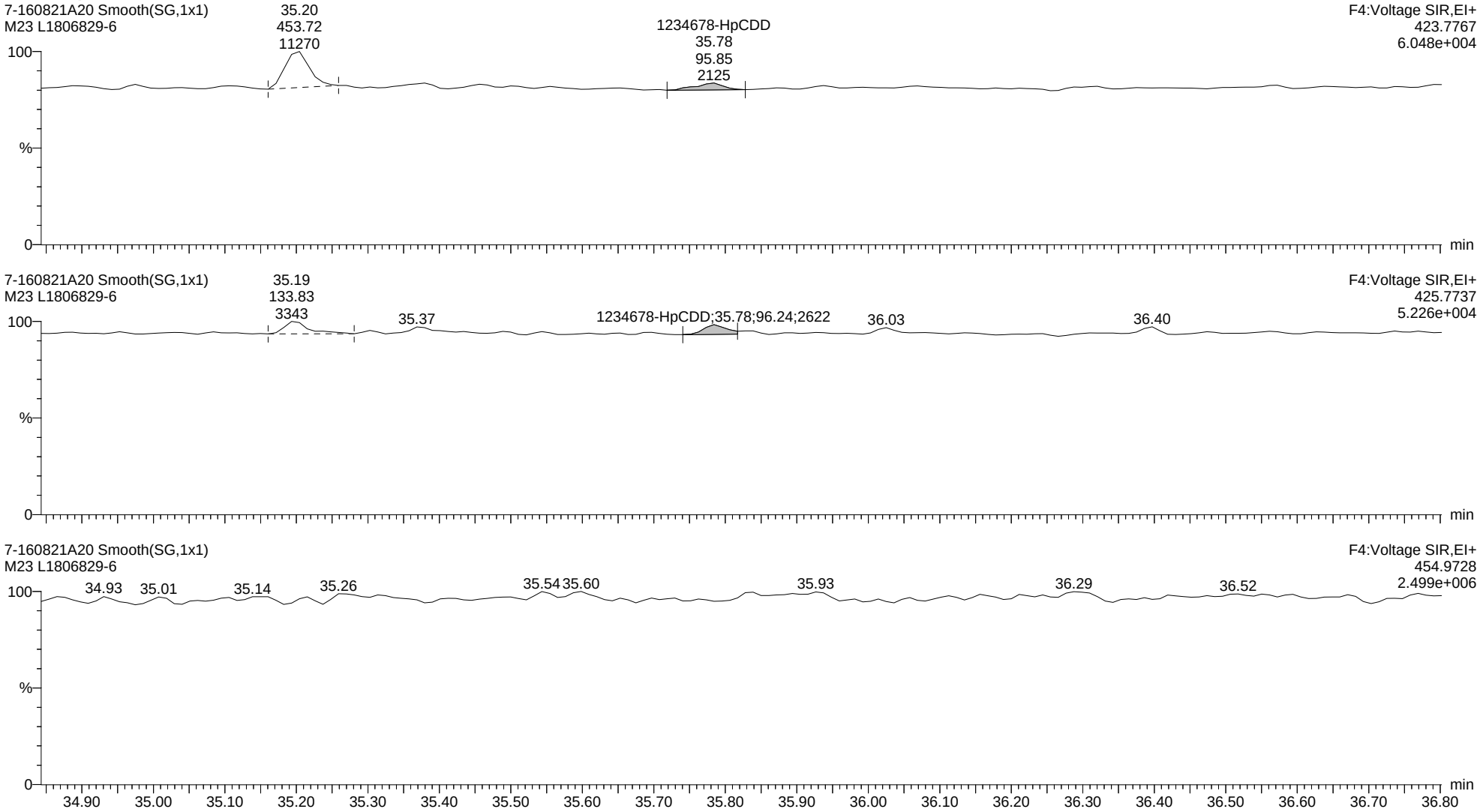

Quantify Sample Report **MassLynx MassLynx V4.1 SCN 901**

Dataset: C:\MassLynx\Dioxin.PRO\Results Files\7-160821A-0822rs.qld

Last Altered: Monday, August 22, 2016 12:53:12 Eastern Daylight Time
Printed: Monday, August 22, 2016 14:27:46 Eastern Daylight Time

Name: 7-160821A20, Date: 22-Aug-2016, Time: 01:02:20, ID: L1806829-6, Description: M23, Vial: Tray1:30

13C-1234678-HpCDD ES

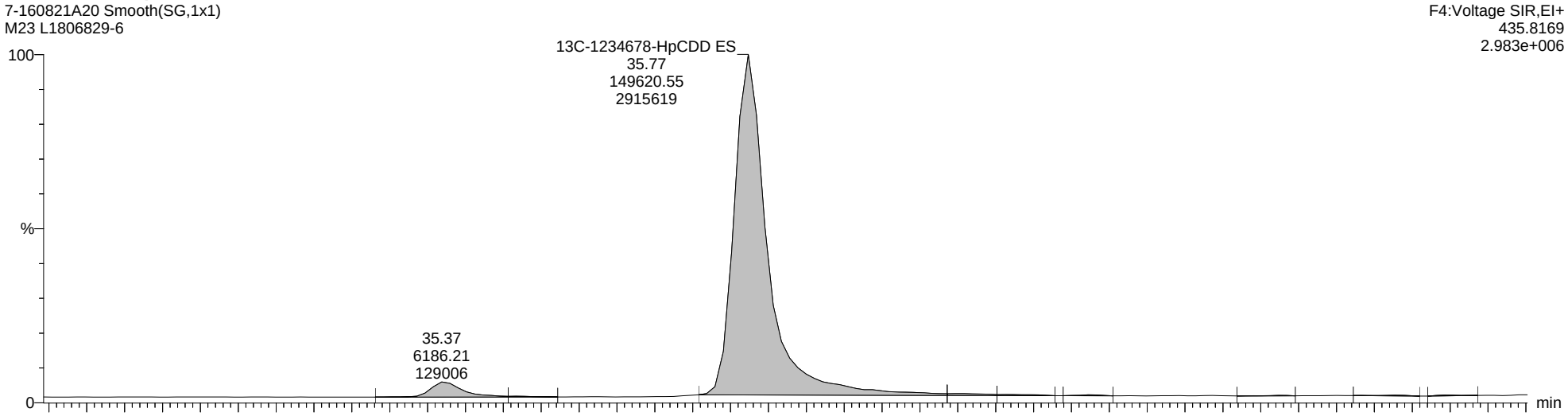

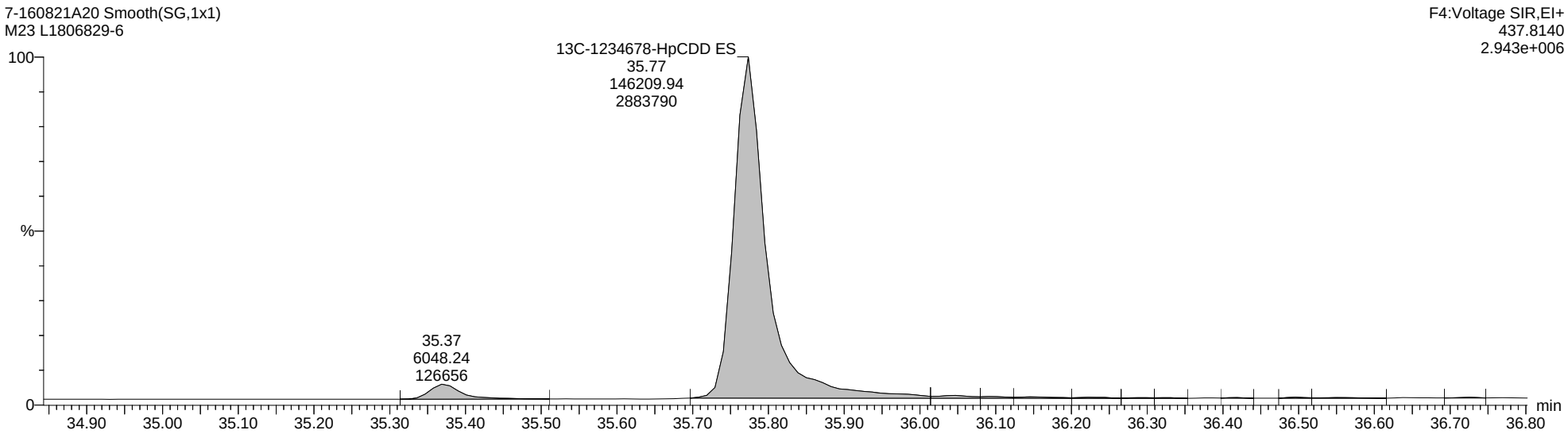

Quantify Sample Report **MassLynx MassLynx V4.1 SCN 901**

Dataset: C:\MassLynx\Dioxin.PRO\Results Files\7-160821A-0822rs.qld

Last Altered: Monday, August 22, 2016 12:53:12 Eastern Daylight Time
Printed: Monday, August 22, 2016 14:27:46 Eastern Daylight Time

Name: 7-160821A20, Date: 22-Aug-2016, Time: 01:02:20, ID: L1806829-6, Description: M23, Vial: Tray1:30

Total-OCDD

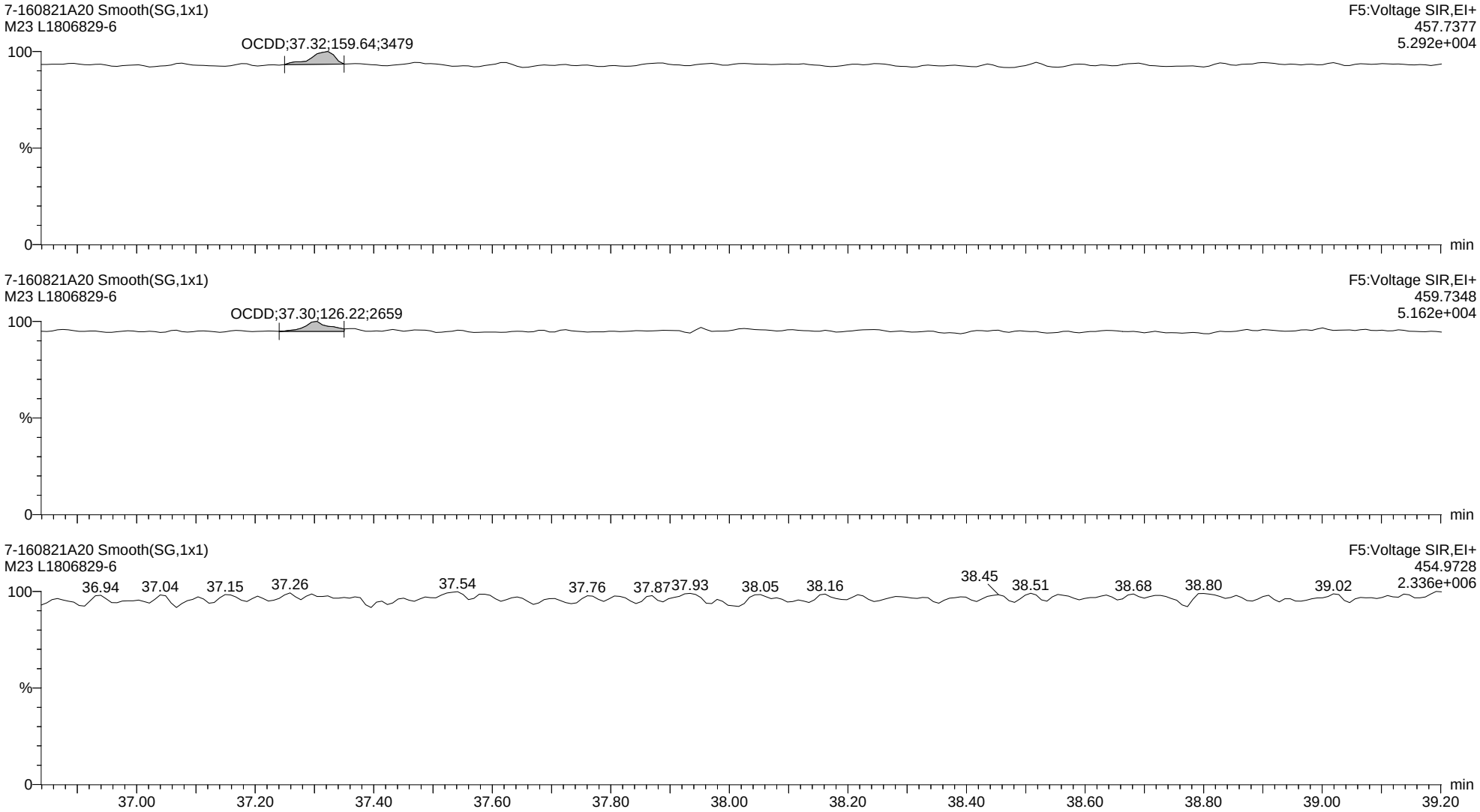

Quantify Sample Report **MassLynx MassLynx V4.1 SCN 901**

Dataset: C:\MassLynx\Dioxin.PRO\Results Files\7-160821A-0822rs.qld

Last Altered: Monday, August 22, 2016 12:53:12 Eastern Daylight Time
Printed: Monday, August 22, 2016 14:27:46 Eastern Daylight Time

Name: 7-160821A20, Date: 22-Aug-2016, Time: 01:02:20, ID: L1806829-6, Description: M23, Vial: Tray1:30

13C-OCDD ES

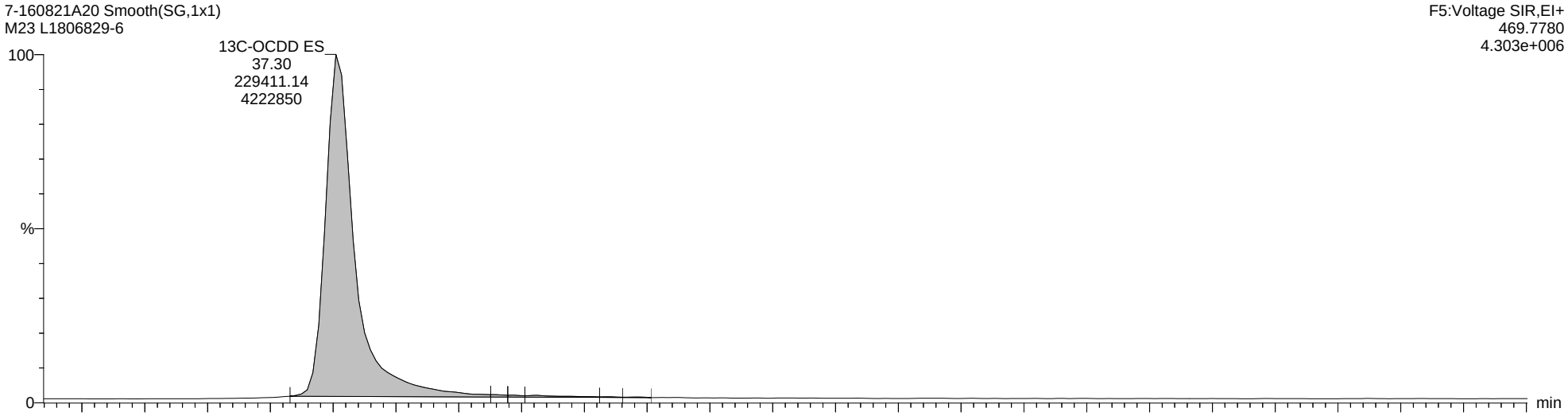

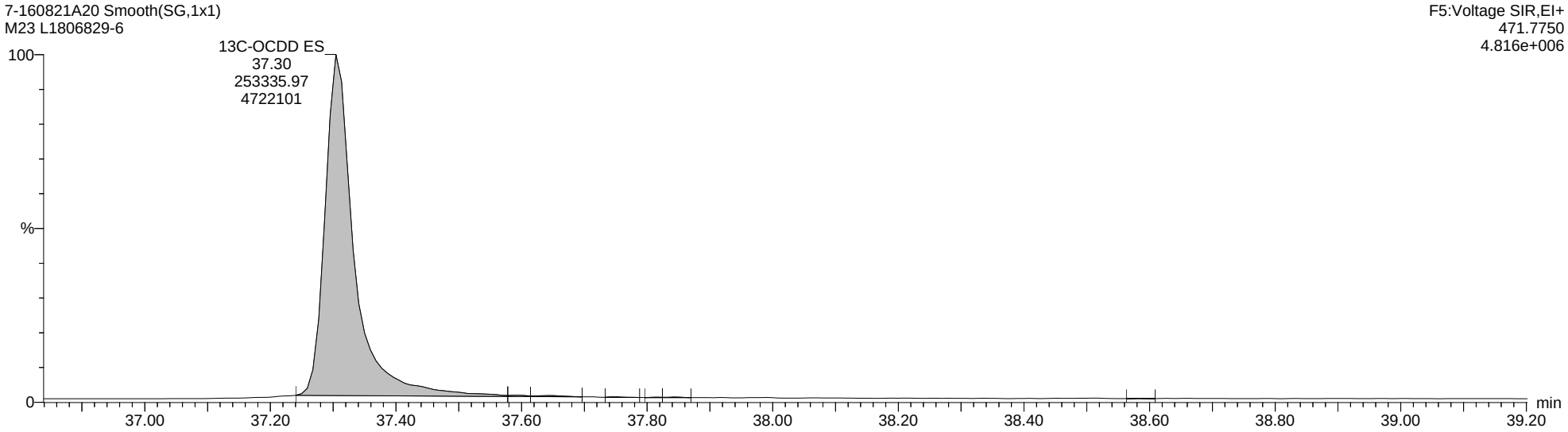

Quantify Sample Report **MassLynx MassLynx V4.1 SCN 901**

Dataset: C:\MassLynx\Dioxin.PRO\Results Files\7-160821A-0822rs.qld

Last Altered: Monday, August 22, 2016 12:53:12 Eastern Daylight Time
Printed: Monday, August 22, 2016 14:27:46 Eastern Daylight Time

Name: 7-160821A20, Date: 22-Aug-2016, Time: 01:02:20, ID: L1806829-6, Description: M23, Vial: Tray1:30

Total-Tetrafurans

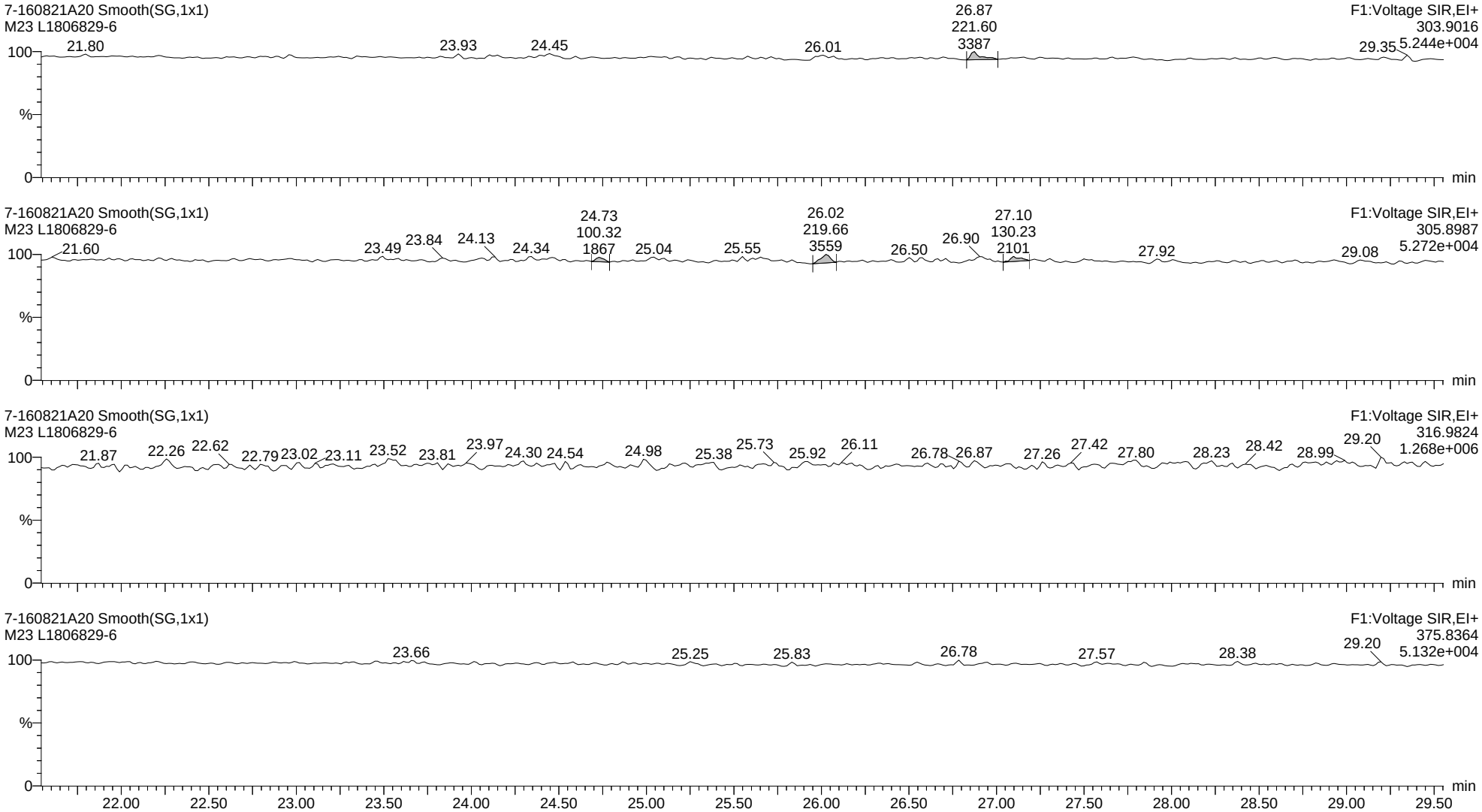

Quantify Sample Report **MassLynx MassLynx V4.1 SCN 901**

Dataset: C:\MassLynx\Dioxin.PRO\Results Files\7-160821A-0822rs.qld

Last Altered: Monday, August 22, 2016 12:53:12 Eastern Daylight Time
Printed: Monday, August 22, 2016 14:27:46 Eastern Daylight Time

Name: 7-160821A20, Date: 22-Aug-2016, Time: 01:02:20, ID: L1806829-6, Description: M23, Vial: Tray1:30

13C-2378-TCDF ES

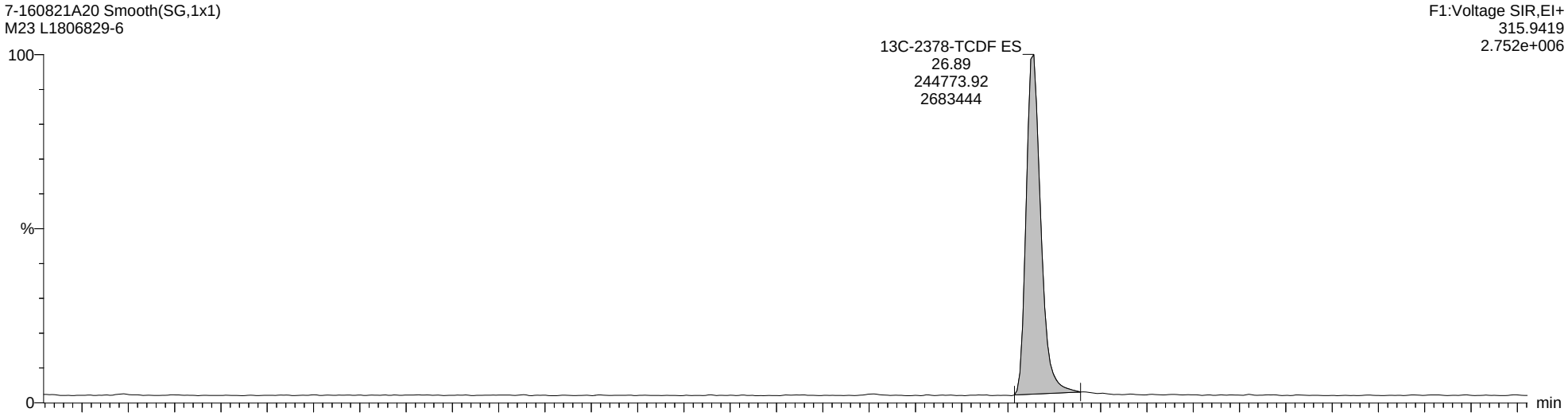

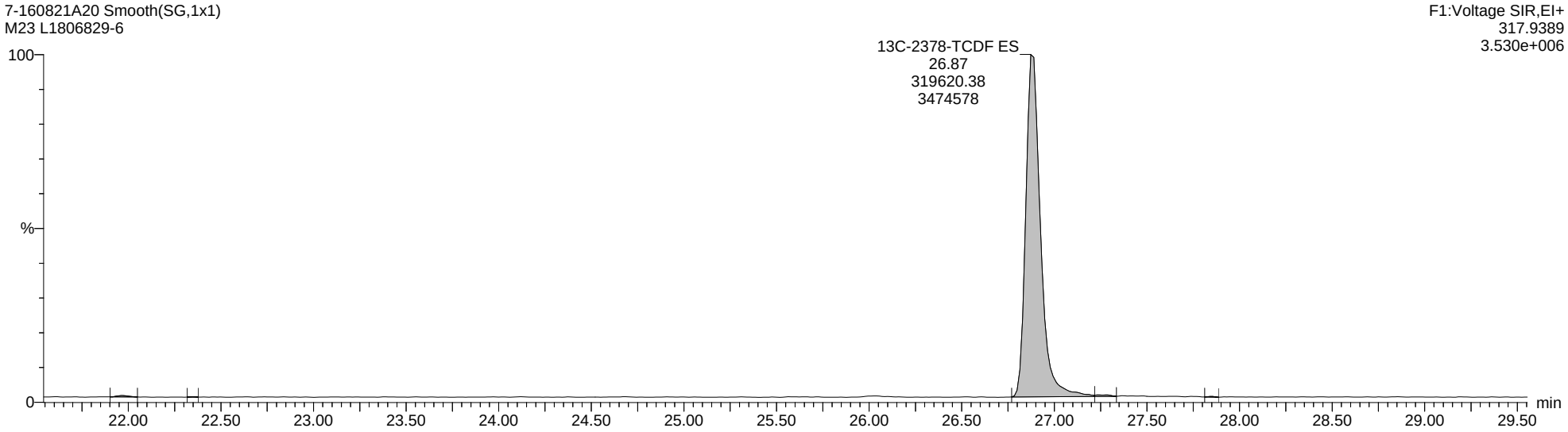

Quantify Sample Report **MassLynx MassLynx V4.1 SCN 901**

Dataset: C:\MassLynx\Dioxin.PRO\Results Files\7-160821A-0822rs.qld

Last Altered: Monday, August 22, 2016 12:53:12 Eastern Daylight Time
Printed: Monday, August 22, 2016 14:27:46 Eastern Daylight Time

Name: 7-160821A20, Date: 22-Aug-2016, Time: 01:02:20, ID: L1806829-6, Description: M23, Vial: Tray1:30

Total-PeCDF-F1

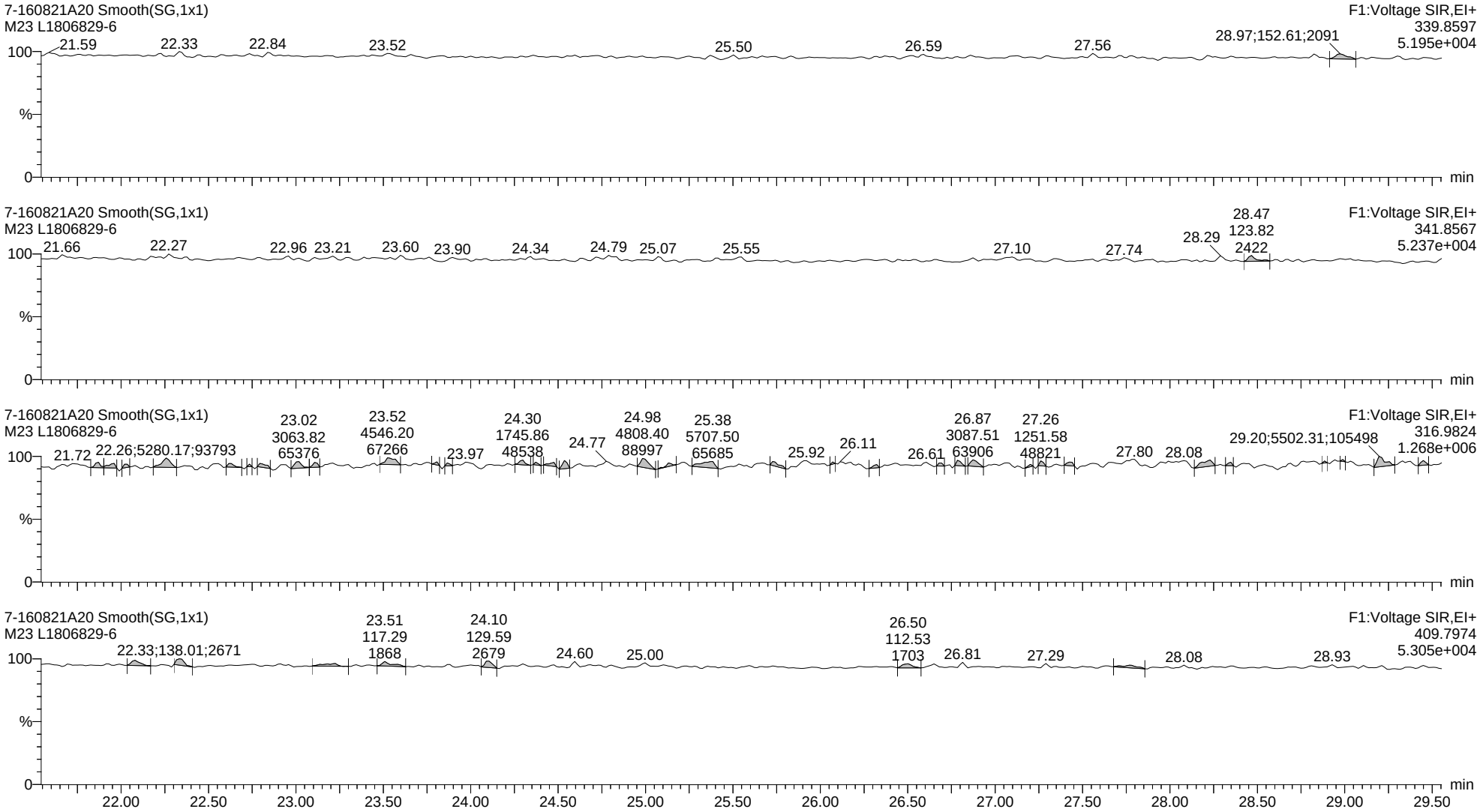

Quantify Sample Report **MassLynx MassLynx V4.1 SCN 901**

Dataset: C:\MassLynx\Dioxin.PRO\Results Files\7-160821A-0822rs.qld

Last Altered: Monday, August 22, 2016 12:53:12 Eastern Daylight Time
Printed: Monday, August 22, 2016 14:27:46 Eastern Daylight Time

Name: 7-160821A20, Date: 22-Aug-2016, Time: 01:02:20, ID: L1806829-6, Description: M23, Vial: Tray1:30

Total-Pentafurans

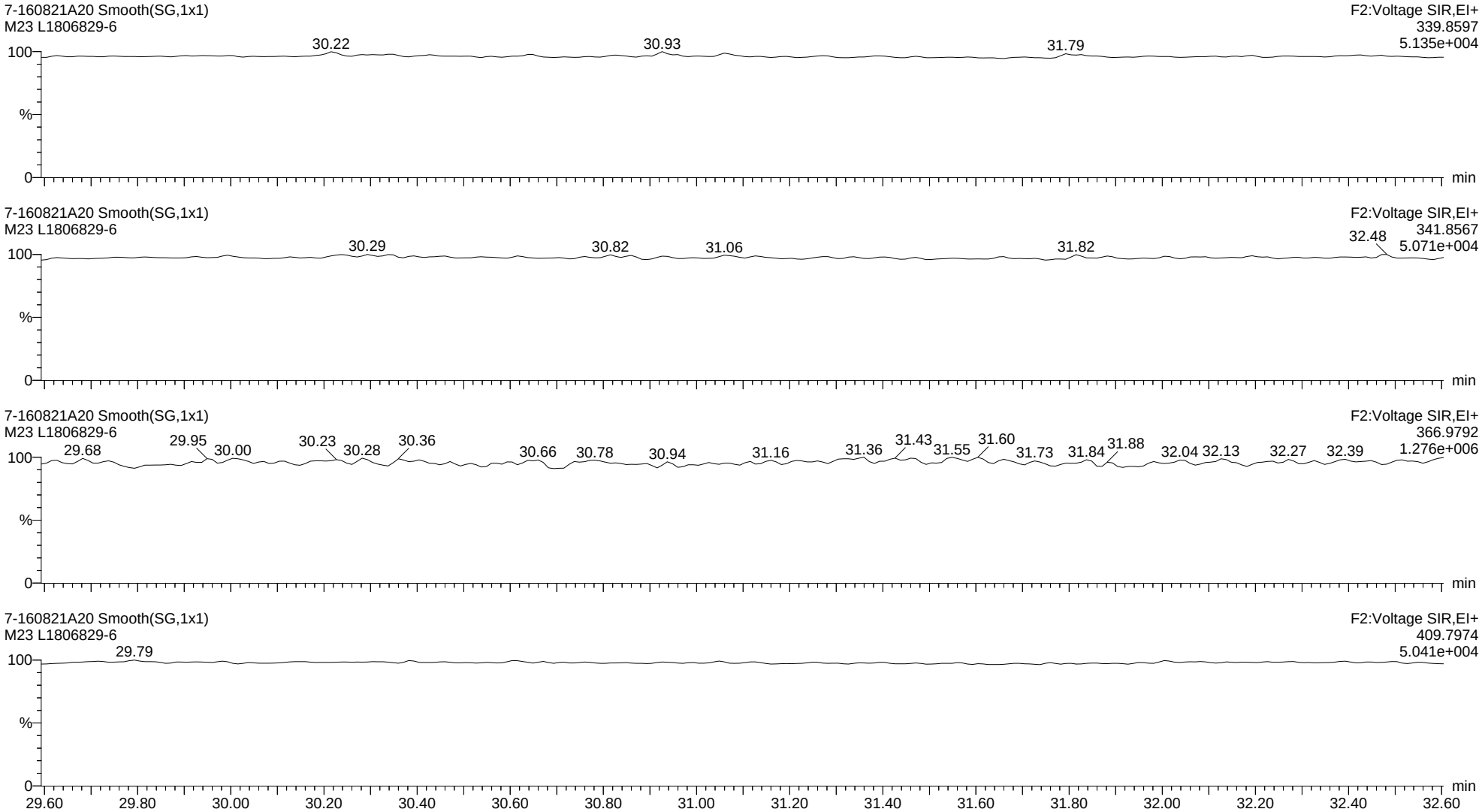

Quantify Sample Report **MassLynx MassLynx V4.1 SCN 901**

Dataset: C:\MassLynx\Dioxin.PRO\Results Files\7-160821A-0822rs.qld

Last Altered: Monday, August 22, 2016 12:53:12 Eastern Daylight Time
Printed: Monday, August 22, 2016 14:27:46 Eastern Daylight Time

Name: 7-160821A20, Date: 22-Aug-2016, Time: 01:02:20, ID: L1806829-6, Description: M23, Vial: Tray1:30

13C-12378-PeCDF ES

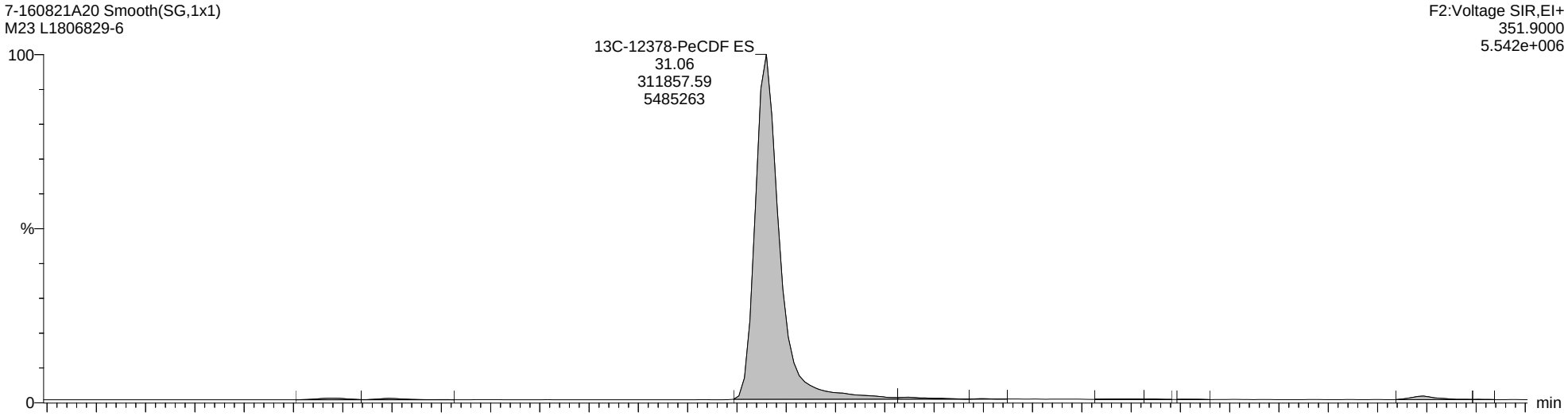

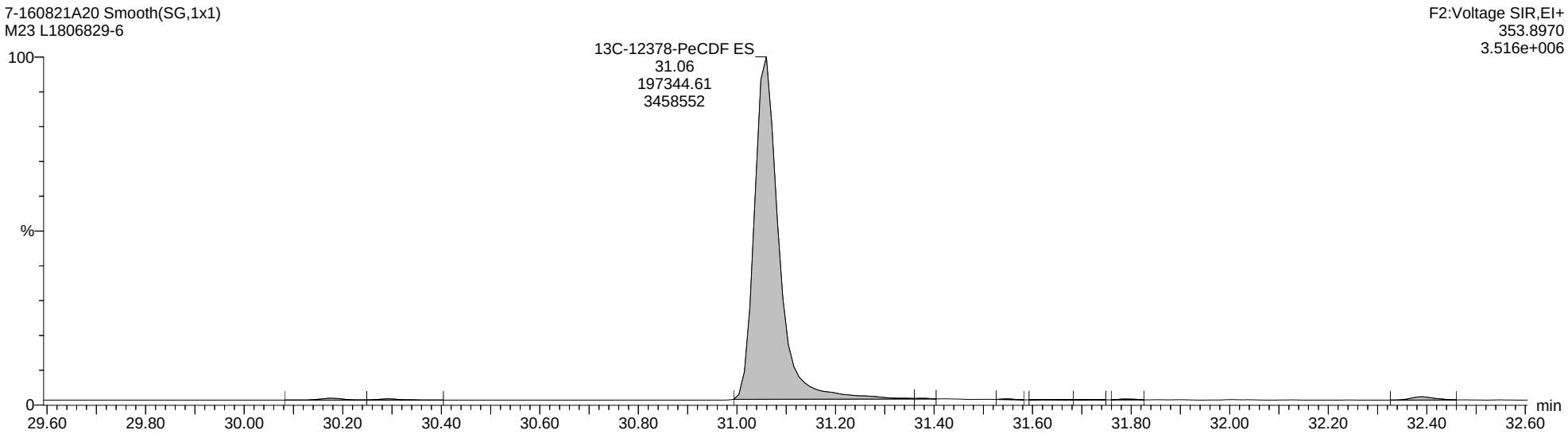

Quantify Sample Report **MassLynx MassLynx V4.1 SCN 901**

Dataset: C:\MassLynx\Dioxin.PRO\Results Files\7-160821A-0822rs.qld

Last Altered: Monday, August 22, 2016 12:53:12 Eastern Daylight Time
Printed: Monday, August 22, 2016 14:27:46 Eastern Daylight Time

Name: 7-160821A20, Date: 22-Aug-2016, Time: 01:02:20, ID: L1806829-6, Description: M23, Vial: Tray1:30

Total-Hexafurans

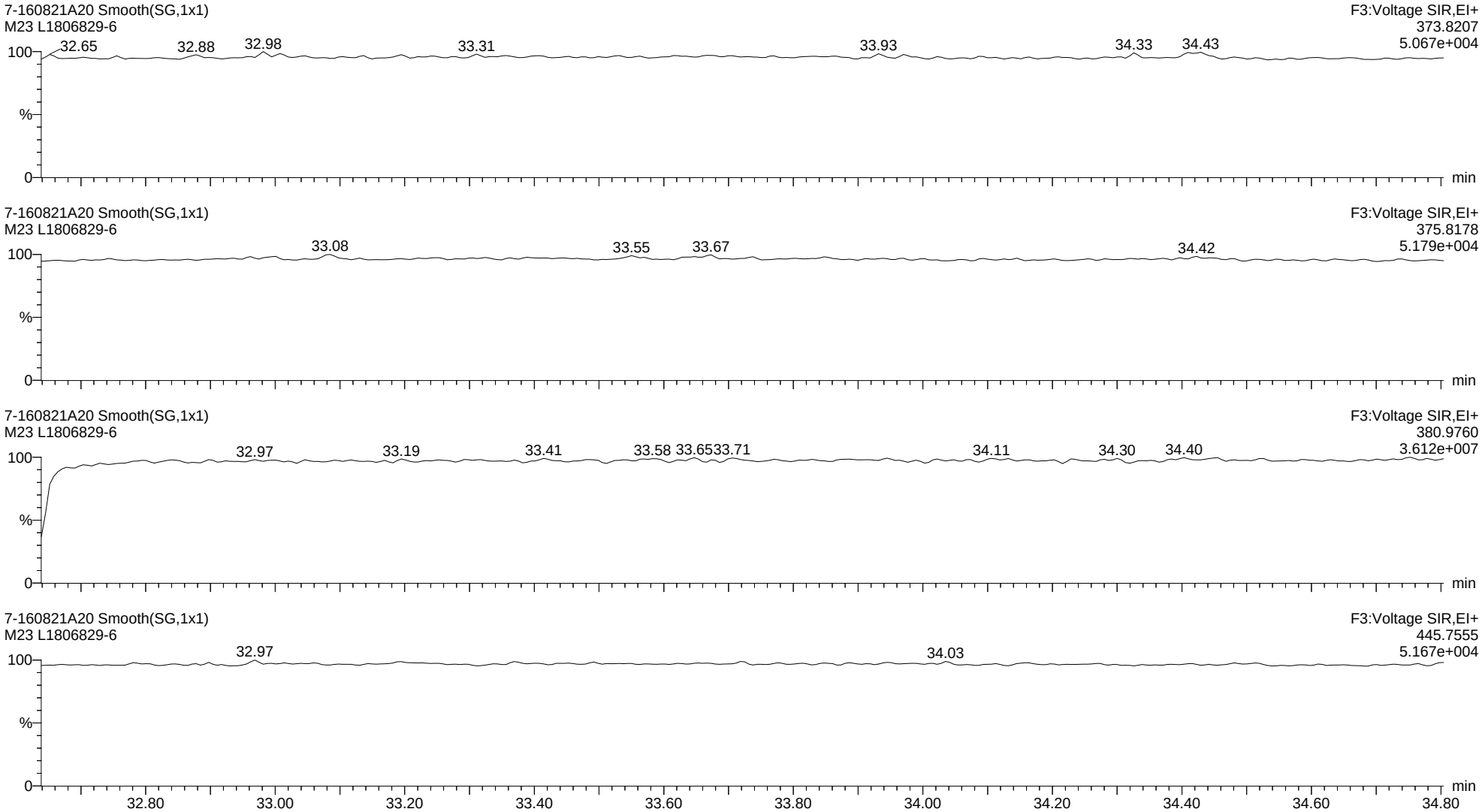

Quantify Sample Report **MassLynx MassLynx V4.1 SCN 901**

Dataset: C:\MassLynx\Dioxin.PRO\Results Files\7-160821A-0822rs.qld

Last Altered: Monday, August 22, 2016 12:53:12 Eastern Daylight Time
Printed: Monday, August 22, 2016 14:27:46 Eastern Daylight Time

Name: 7-160821A20, Date: 22-Aug-2016, Time: 01:02:20, ID: L1806829-6, Description: M23, Vial: Tray1:30

13C-123678-HxCDF ES

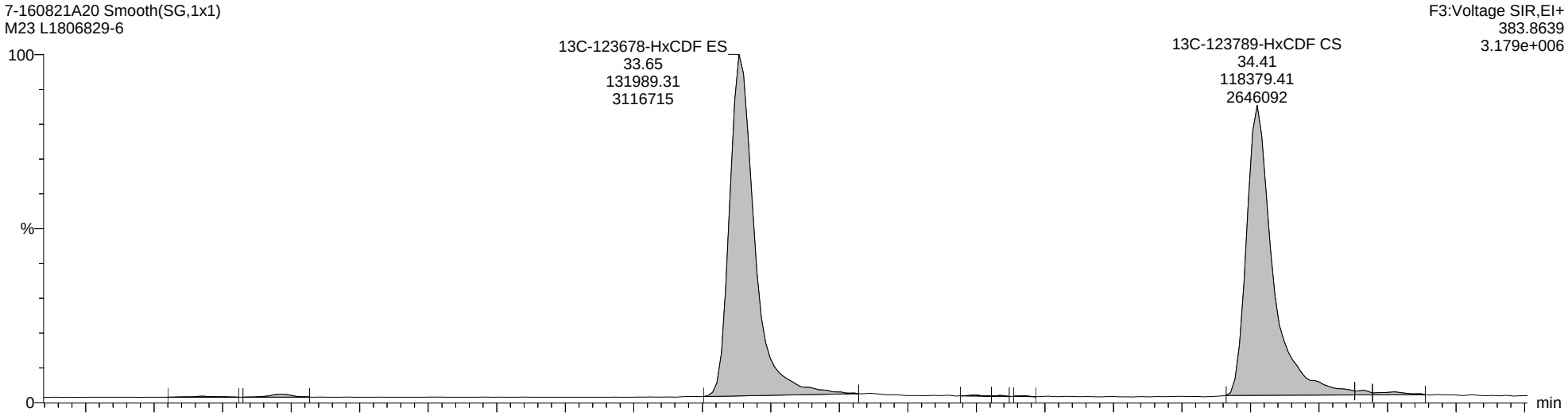

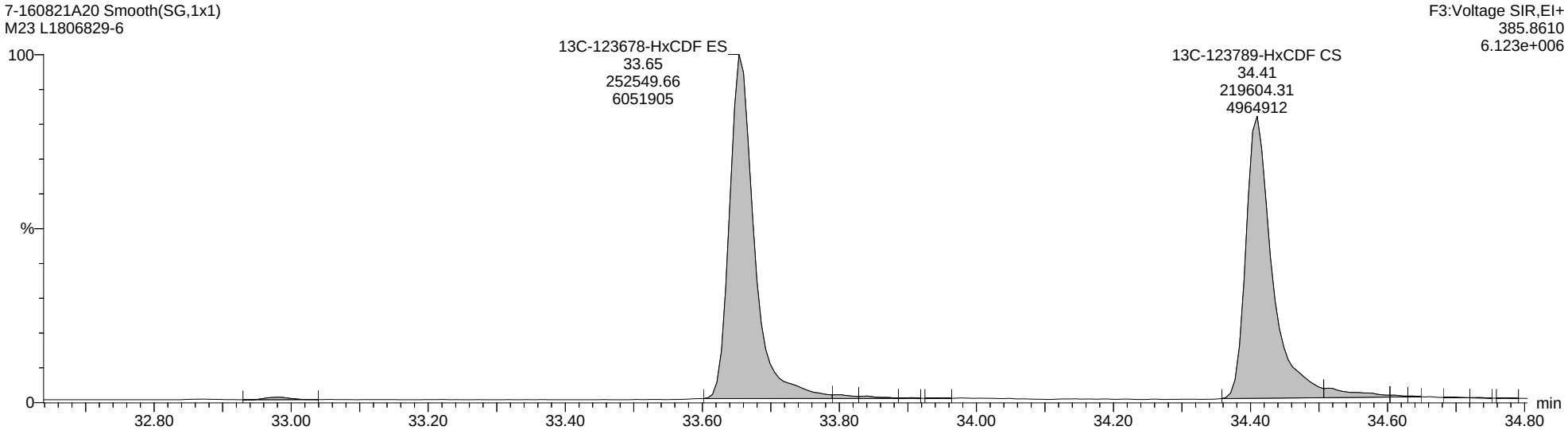

Quantify Sample Report **MassLynx MassLynx V4.1 SCN 901**

Dataset: C:\MassLynx\Dioxin.PRO\Results Files\7-160821A-0822rs.qld

Last Altered: Monday, August 22, 2016 12:53:12 Eastern Daylight Time
Printed: Monday, August 22, 2016 14:27:46 Eastern Daylight Time

Name: 7-160821A20, Date: 22-Aug-2016, Time: 01:02:20, ID: L1806829-6, Description: M23, Vial: Tray1:30

Total-Heptafurans

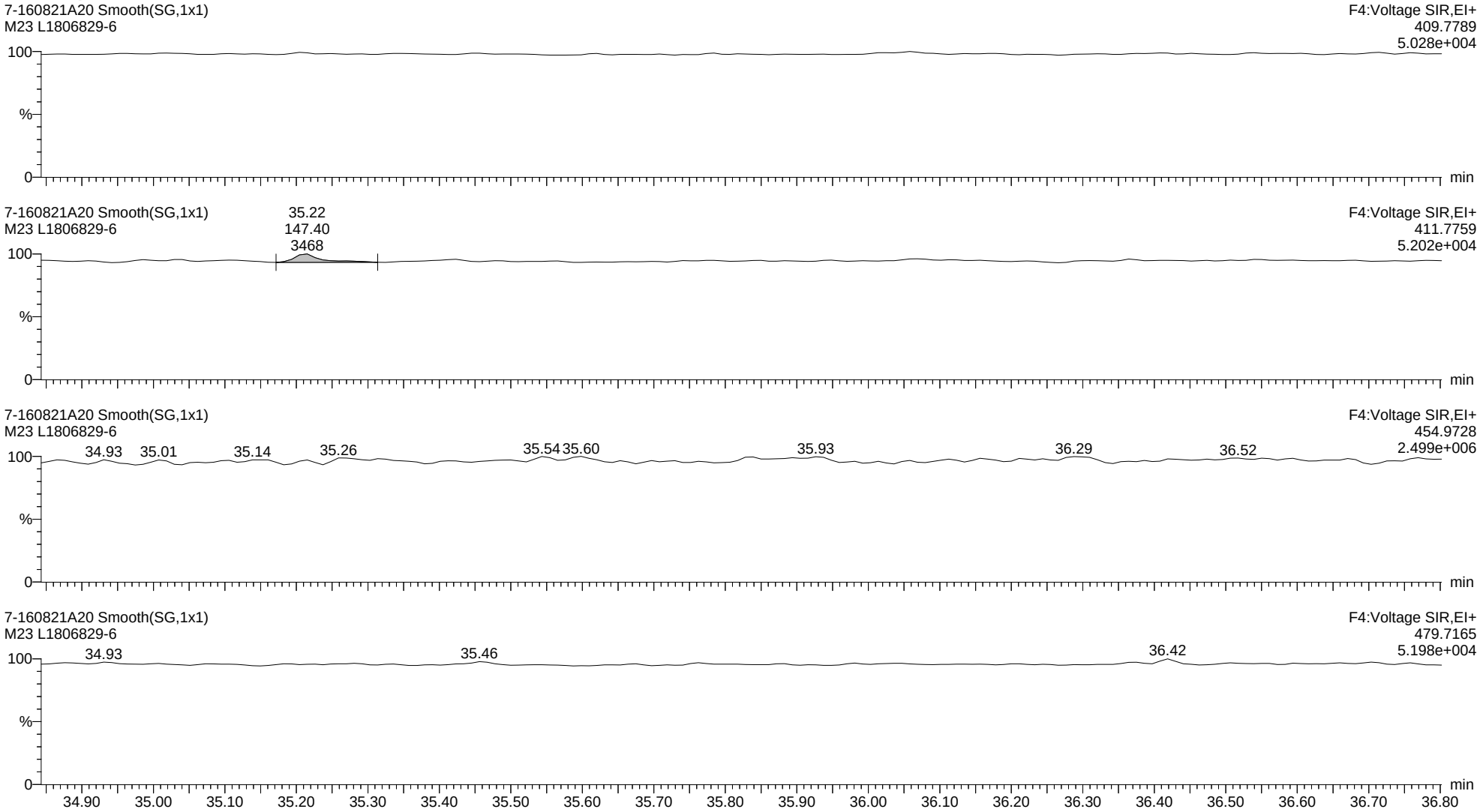

Quantify Sample Report **MassLynx MassLynx V4.1 SCN 901**

Dataset: C:\MassLynx\Dioxin.PRO\Results Files\7-160821A-0822rs.qld

Last Altered: Monday, August 22, 2016 12:53:12 Eastern Daylight Time
Printed: Monday, August 22, 2016 14:27:46 Eastern Daylight Time

Name: 7-160821A20, Date: 22-Aug-2016, Time: 01:02:20, ID: L1806829-6, Description: M23, Vial: Tray1:30

13C-1234678-HpCDF ES

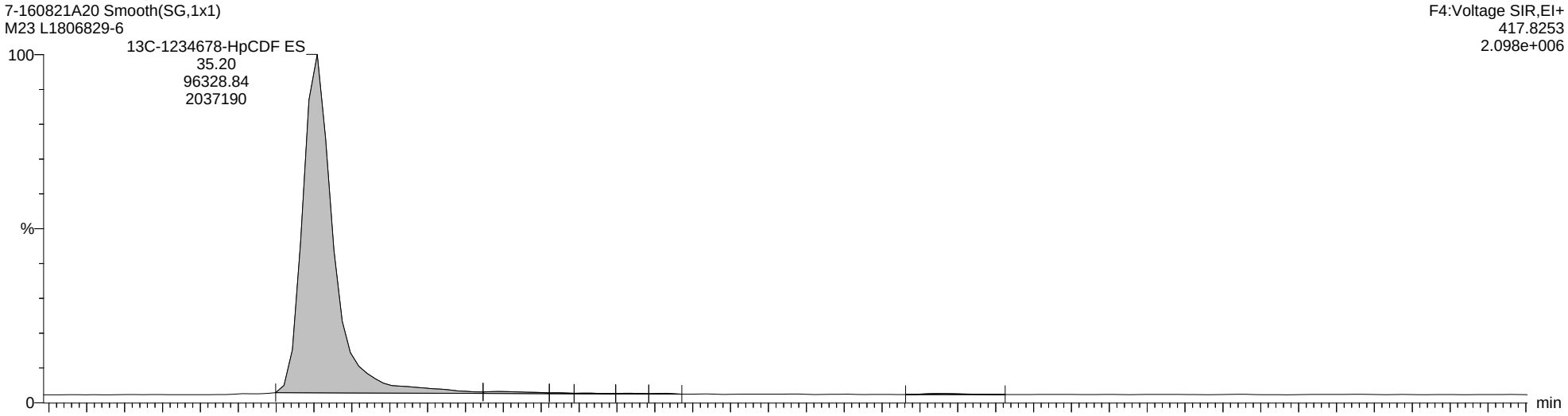

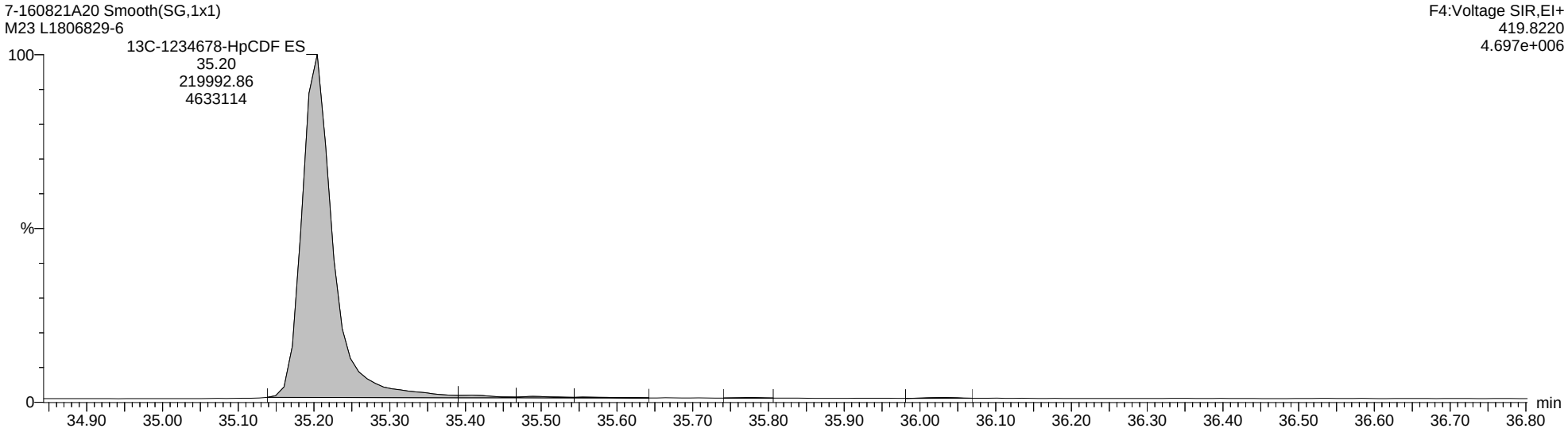

Quantify Sample Report **MassLynx MassLynx V4.1 SCN 901**

Dataset: C:\MassLynx\Dioxin.PRO\Results Files\7-160821A-0822rs.qld

Last Altered: Monday, August 22, 2016 12:53:12 Eastern Daylight Time
Printed: Monday, August 22, 2016 14:27:46 Eastern Daylight Time

Name: 7-160821A20, Date: 22-Aug-2016, Time: 01:02:20, ID: L1806829-6, Description: M23, Vial: Tray1:30

Totals-OCDF

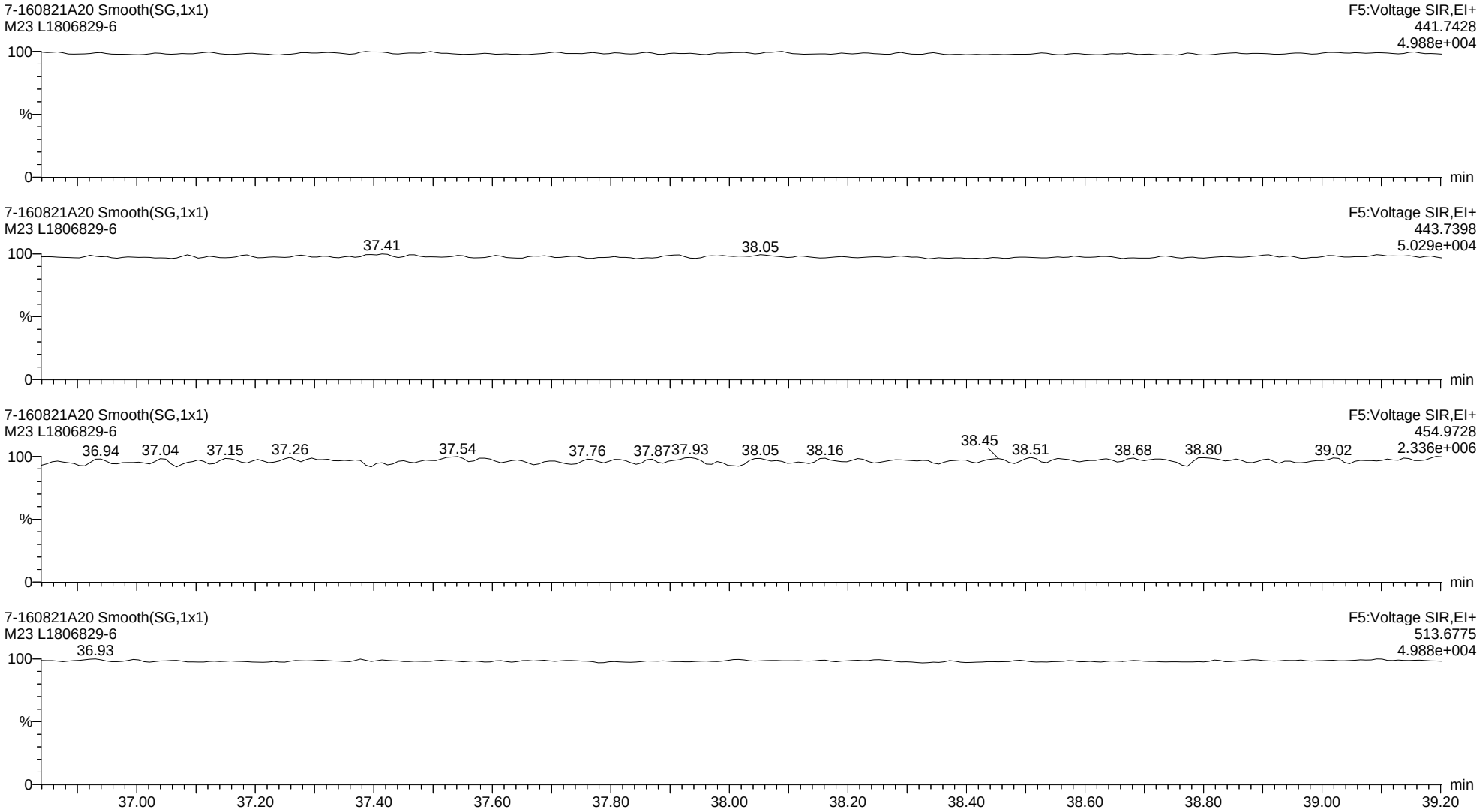

Quantify Sample Report **MassLynx MassLynx V4.1 SCN 901**

Dataset: C:\MassLynx\Dioxin.PRO\Results Files\7-160821A-0822rs.qld

Last Altered: Monday, August 22, 2016 12:53:12 Eastern Daylight Time
Printed: Monday, August 22, 2016 14:27:46 Eastern Daylight Time

Name: 7-160821A21, Date: 22-Aug-2016, Time: 01:44:15, ID: L1806829-7, Description: M23, Vial: Tray1:31

2378-TCDD

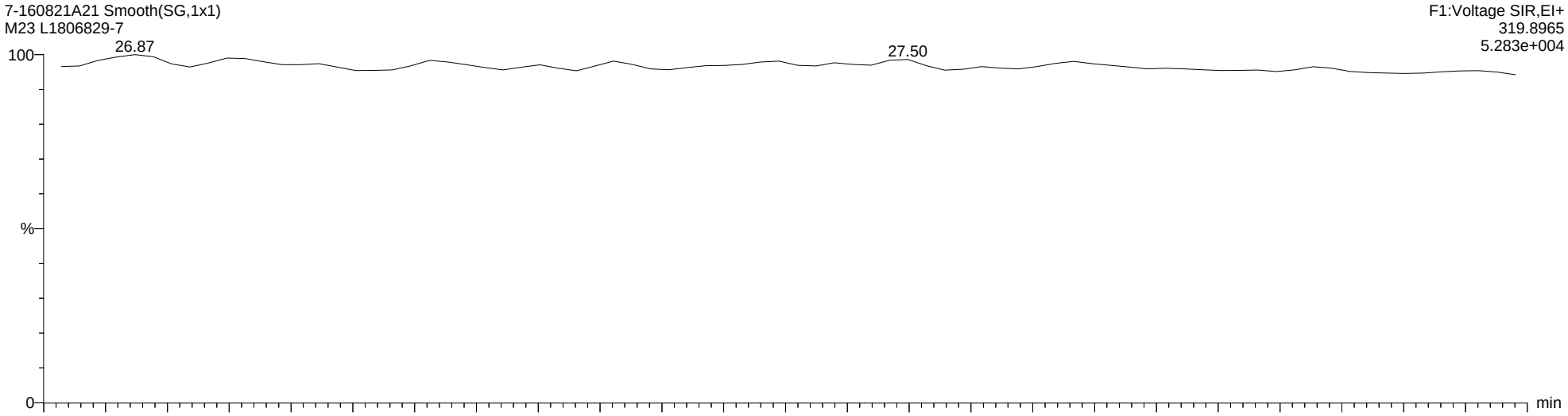

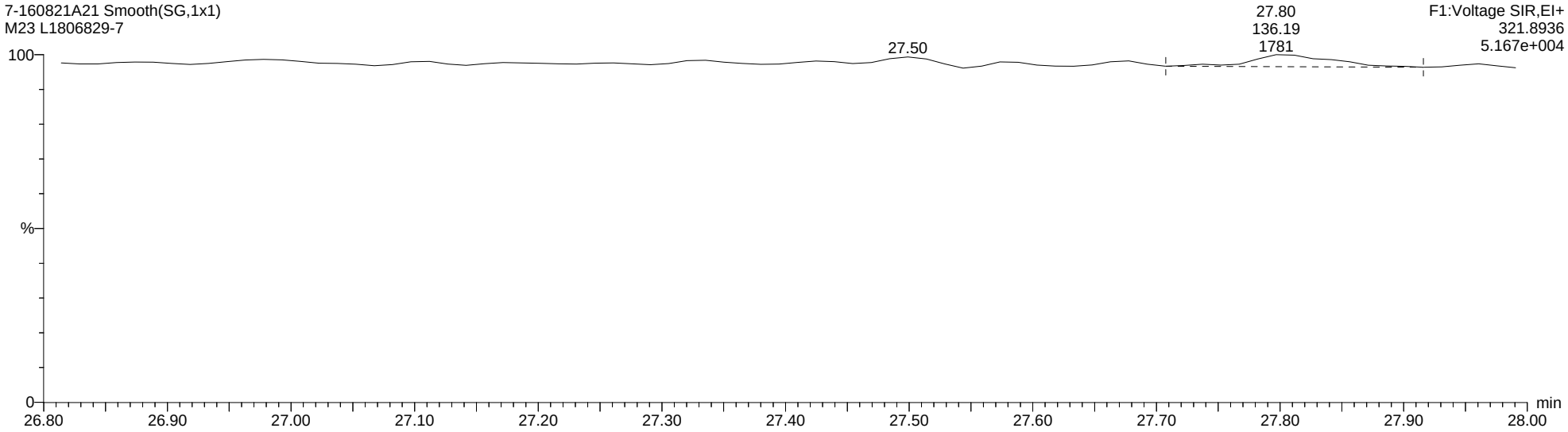

Quantify Sample Report **MassLynx MassLynx V4.1 SCN 901**

Dataset: C:\MassLynx\Dioxin.PRO\Results Files\7-160821A-0822rs.qld

Last Altered: Monday, August 22, 2016 12:53:12 Eastern Daylight Time
Printed: Monday, August 22, 2016 14:27:46 Eastern Daylight Time

Name: 7-160821A21, Date: 22-Aug-2016, Time: 01:44:15, ID: L1806829-7, Description: M23, Vial: Tray1:31

Total-Tetradioxins

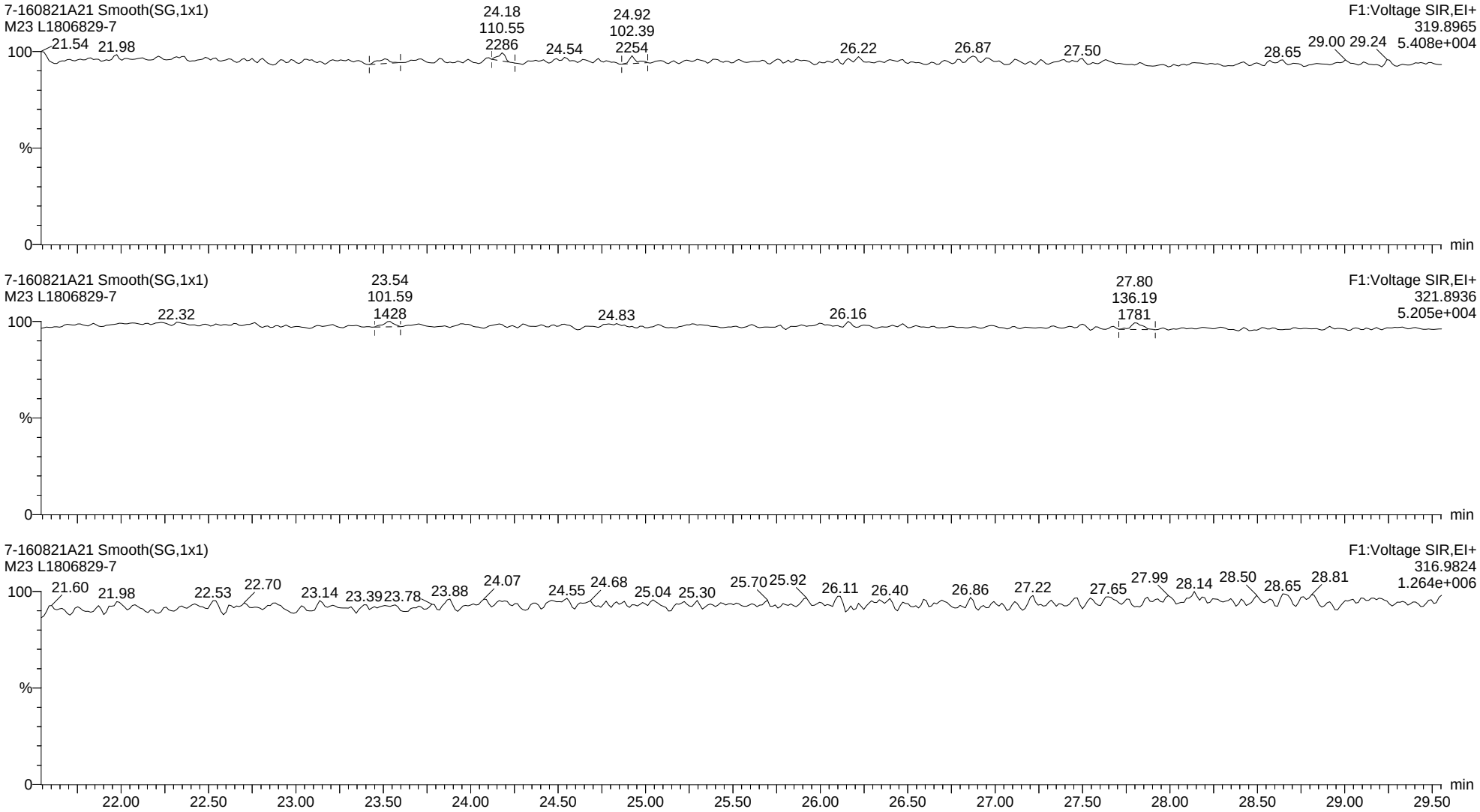

Quantify Sample Report **MassLynx MassLynx V4.1 SCN 901**

Dataset: C:\MassLynx\Dioxin.PRO\Results Files\7-160821A-0822rs.qld

Last Altered: Monday, August 22, 2016 12:53:12 Eastern Daylight Time
Printed: Monday, August 22, 2016 14:27:46 Eastern Daylight Time

Name: 7-160821A21, Date: 22-Aug-2016, Time: 01:44:15, ID: L1806829-7, Description: M23, Vial: Tray1:31

13C-2378-TCDD ES

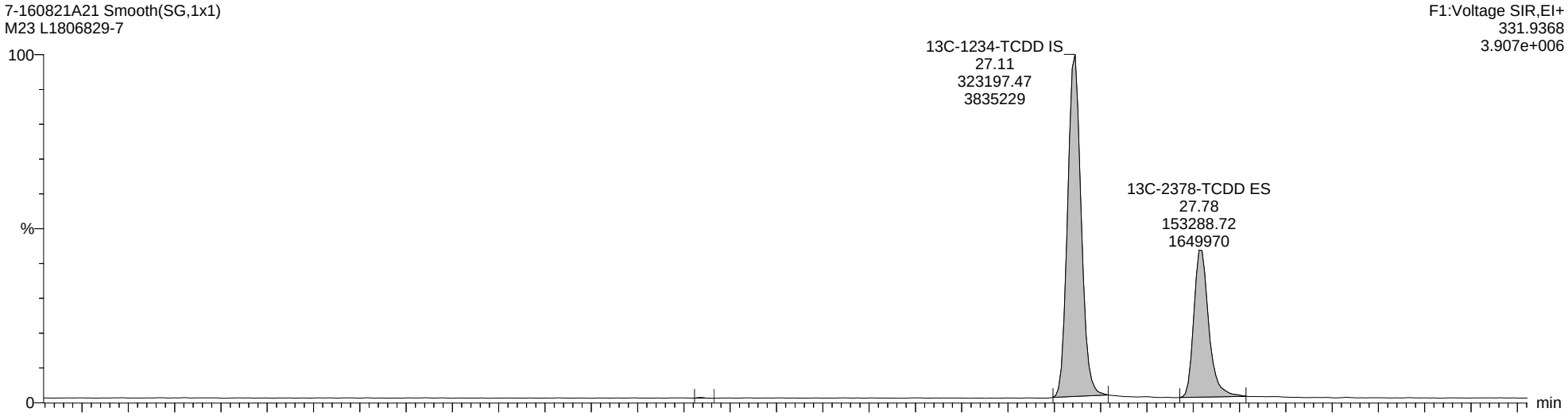

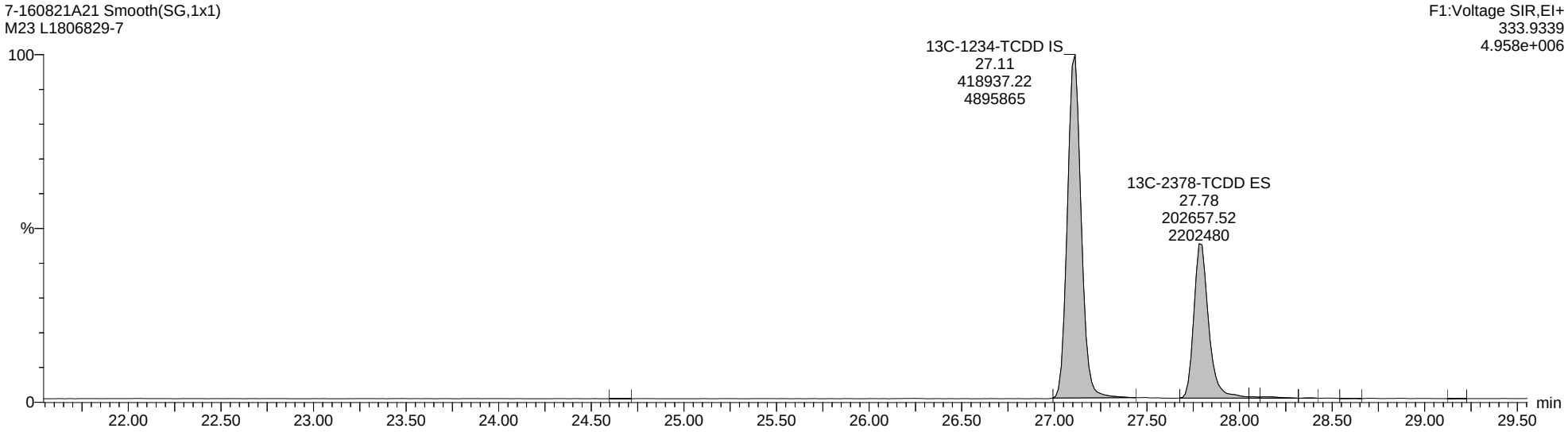

Quantify Sample Report **MassLynx MassLynx V4.1 SCN 901**

Dataset: C:\MassLynx\Dioxin.PRO\Results Files\7-160821A-0822rs.qld

Last Altered: Monday, August 22, 2016 12:53:12 Eastern Daylight Time
Printed: Monday, August 22, 2016 14:27:46 Eastern Daylight Time

Name: 7-160821A21, Date: 22-Aug-2016, Time: 01:44:15, ID: L1806829-7, Description: M23, Vial: Tray1:31

Totals-37Cl-2378-TCDD

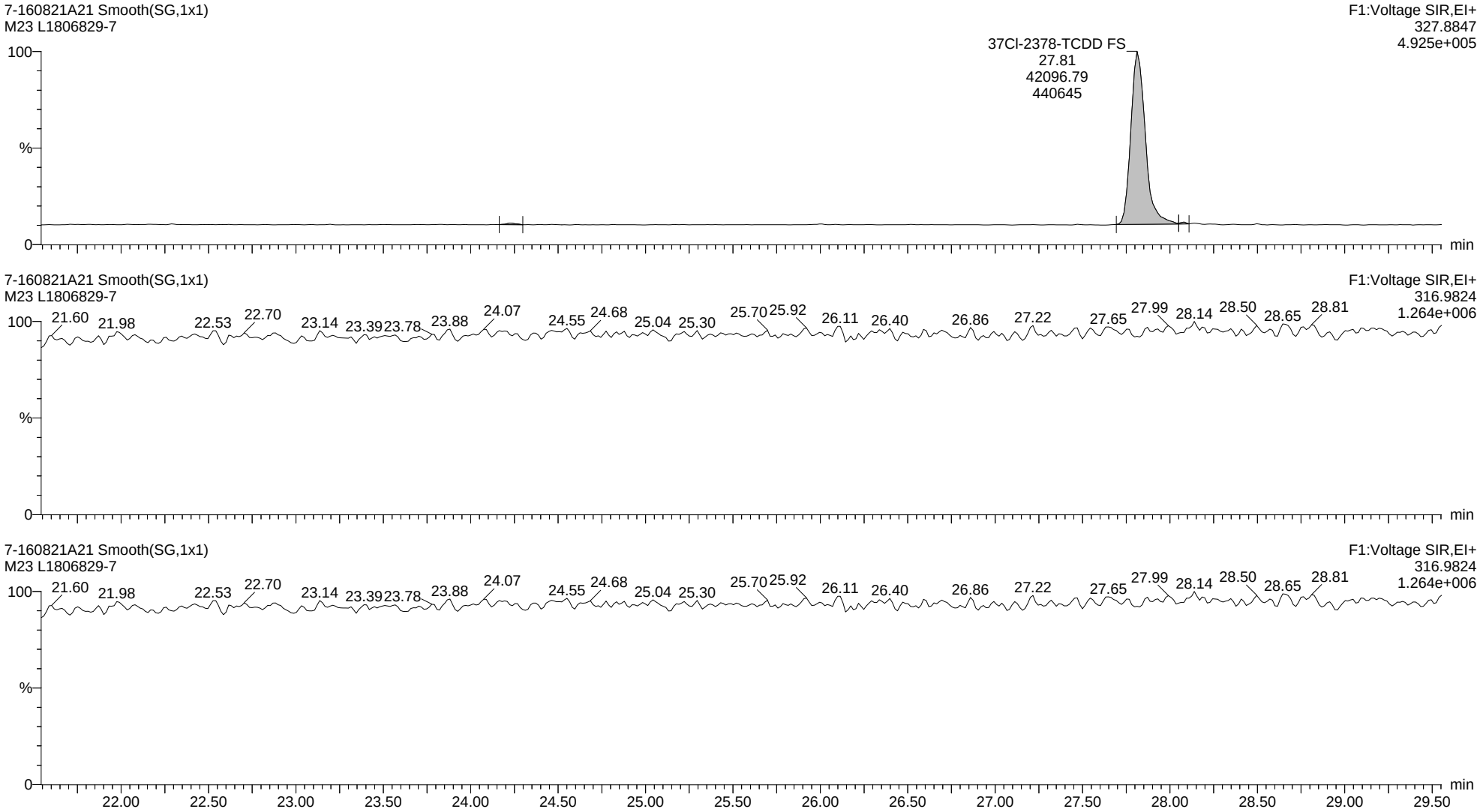

Quantify Sample Report **MassLynx MassLynx V4.1 SCN 901**

Dataset: C:\MassLynx\Dioxin.PRO\Results Files\7-160821A-0822rs.qld

Last Altered: Monday, August 22, 2016 12:53:12 Eastern Daylight Time
Printed: Monday, August 22, 2016 14:27:46 Eastern Daylight Time

Name: 7-160821A21, Date: 22-Aug-2016, Time: 01:44:15, ID: L1806829-7, Description: M23, Vial: Tray1:31

Total-Pentadioxins

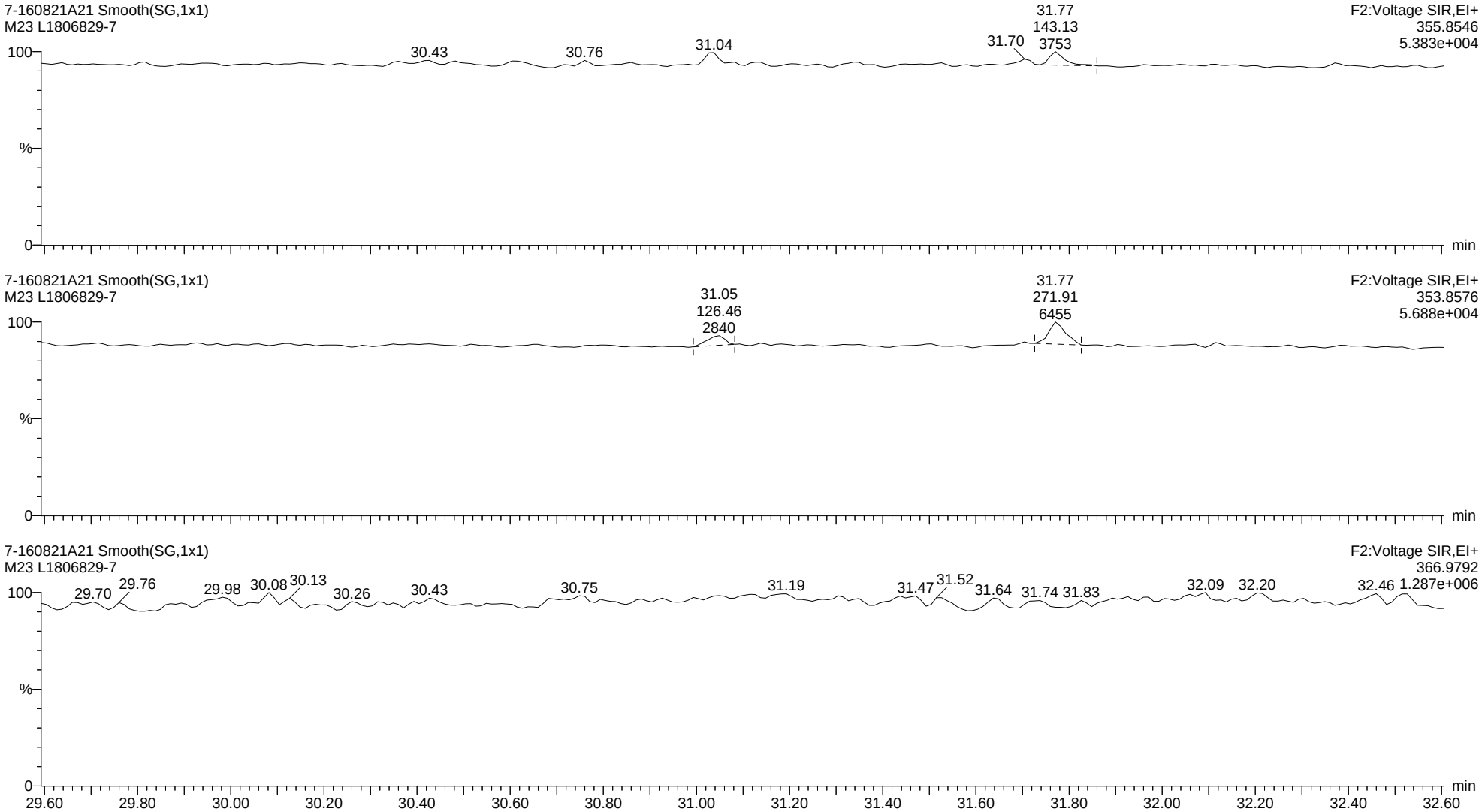

Quantify Sample Report **MassLynx MassLynx V4.1 SCN 901**

Dataset: C:\MassLynx\Dioxin.PRO\Results Files\7-160821A-0822rs.qld

Last Altered: Monday, August 22, 2016 12:53:12 Eastern Daylight Time
Printed: Monday, August 22, 2016 14:27:46 Eastern Daylight Time

Name: 7-160821A21, Date: 22-Aug-2016, Time: 01:44:15, ID: L1806829-7, Description: M23, Vial: Tray1:31

13C-12378-PeCDD ES

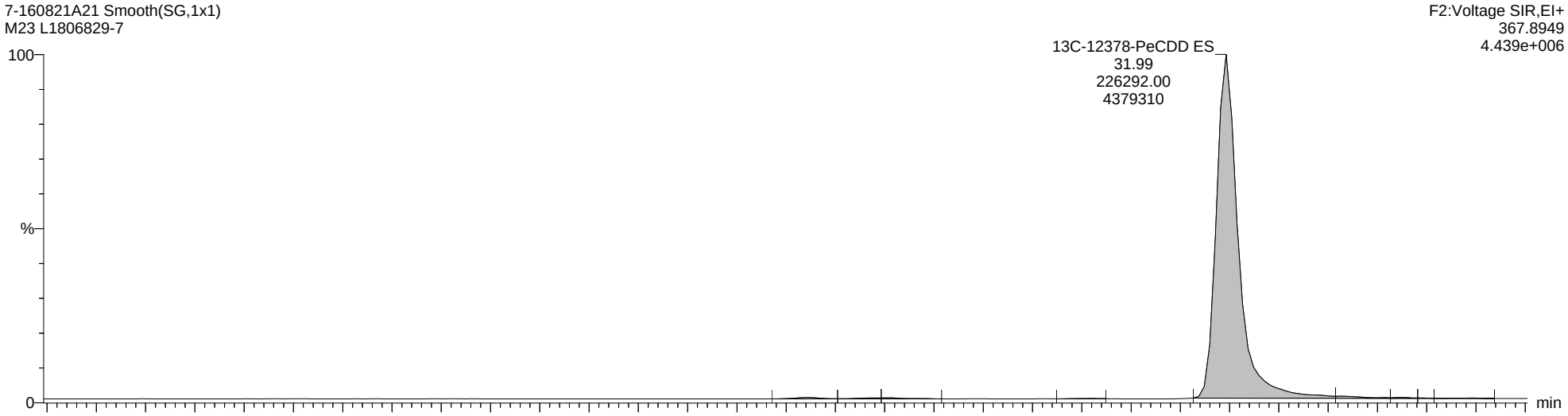

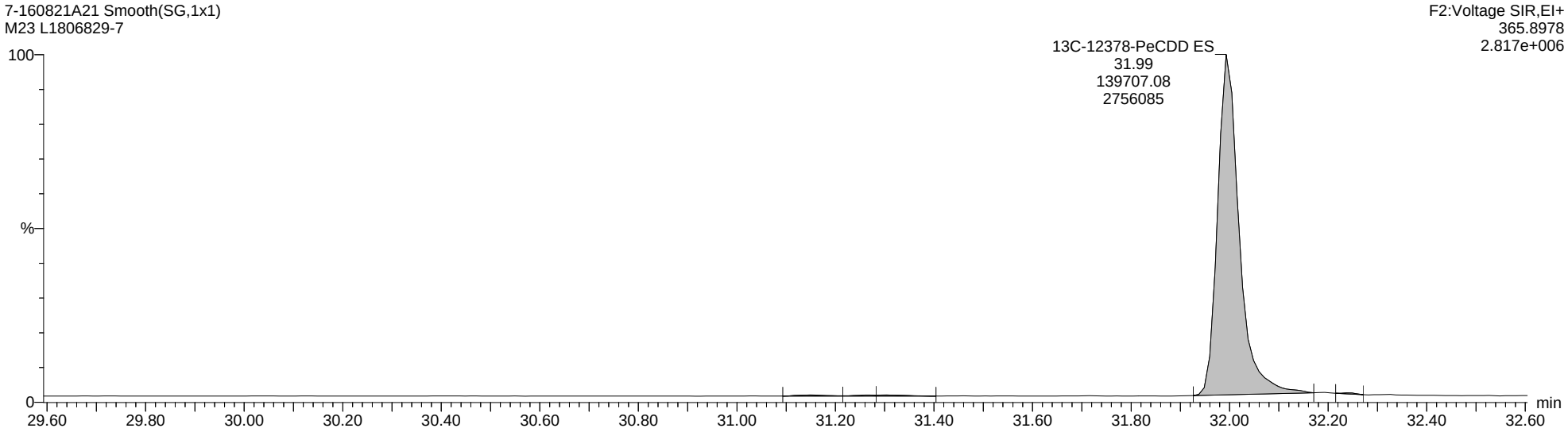

Quantify Sample Report **MassLynx MassLynx V4.1 SCN 901**

Dataset: C:\MassLynx\Dioxin.PRO\Results Files\7-160821A-0822rs.qld

Last Altered: Monday, August 22, 2016 12:53:12 Eastern Daylight Time
Printed: Monday, August 22, 2016 14:27:46 Eastern Daylight Time

Name: 7-160821A21, Date: 22-Aug-2016, Time: 01:44:15, ID: L1806829-7, Description: M23, Vial: Tray1:31

Total-Hexadioxins

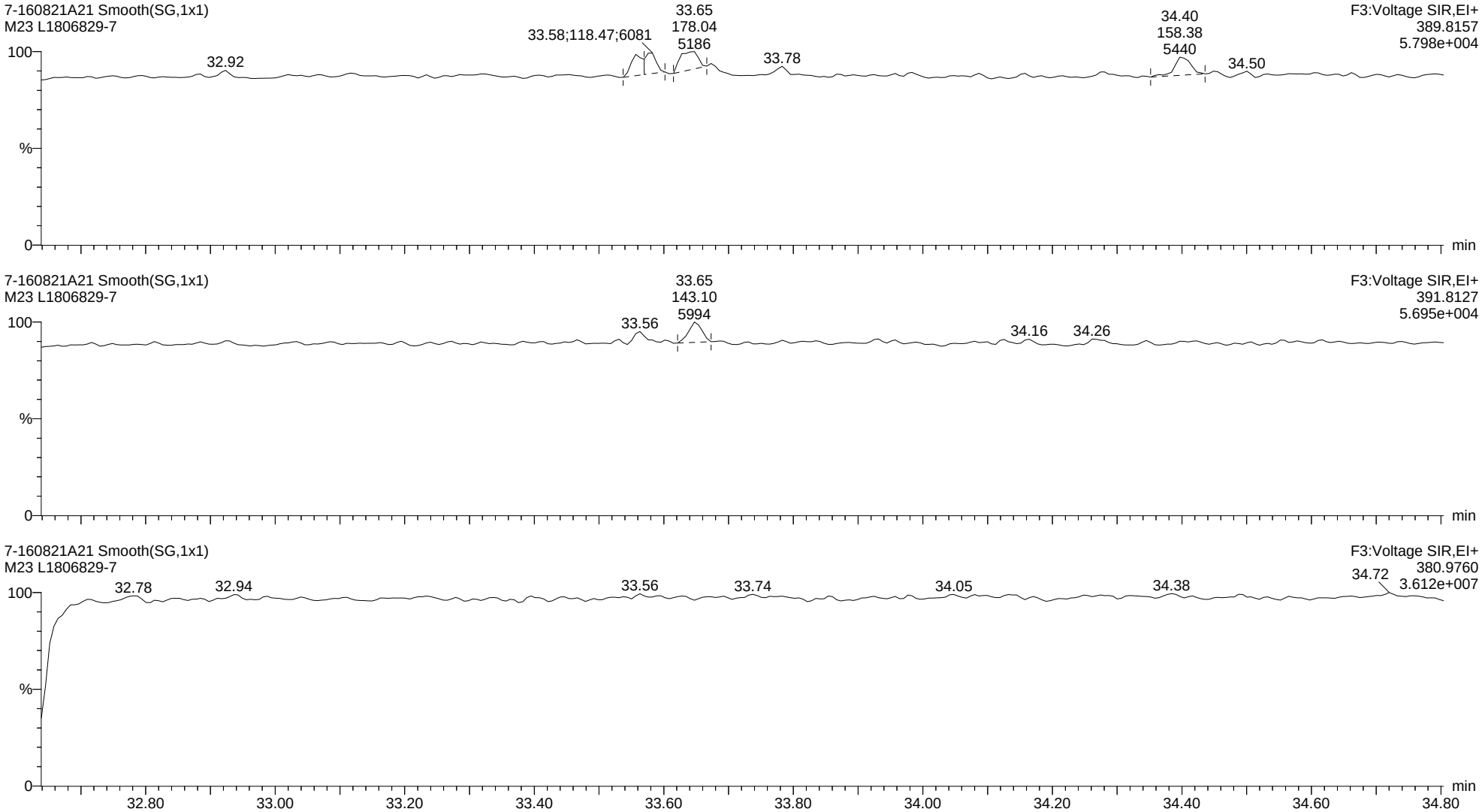

Quantify Sample Report **MassLynx MassLynx V4.1 SCN 901**

Dataset: C:\MassLynx\Dioxin.PRO\Results Files\7-160821A-0822rs.qld

Last Altered: Monday, August 22, 2016 12:53:12 Eastern Daylight Time
Printed: Monday, August 22, 2016 14:27:46 Eastern Daylight Time

Name: 7-160821A21, Date: 22-Aug-2016, Time: 01:44:15, ID: L1806829-7, Description: M23, Vial: Tray1:31

13C-123678-HxCDD ES

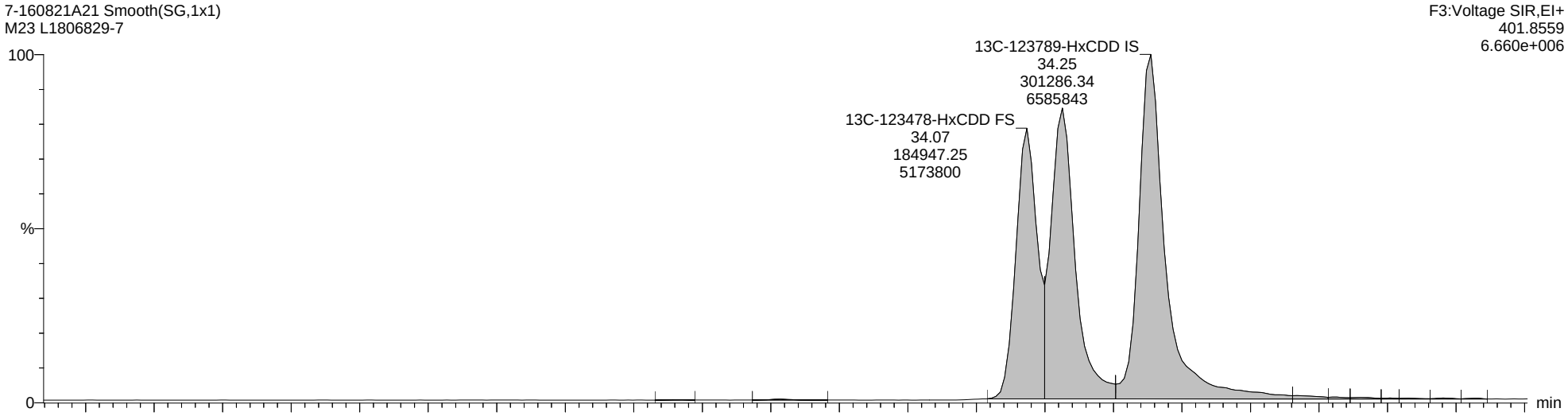

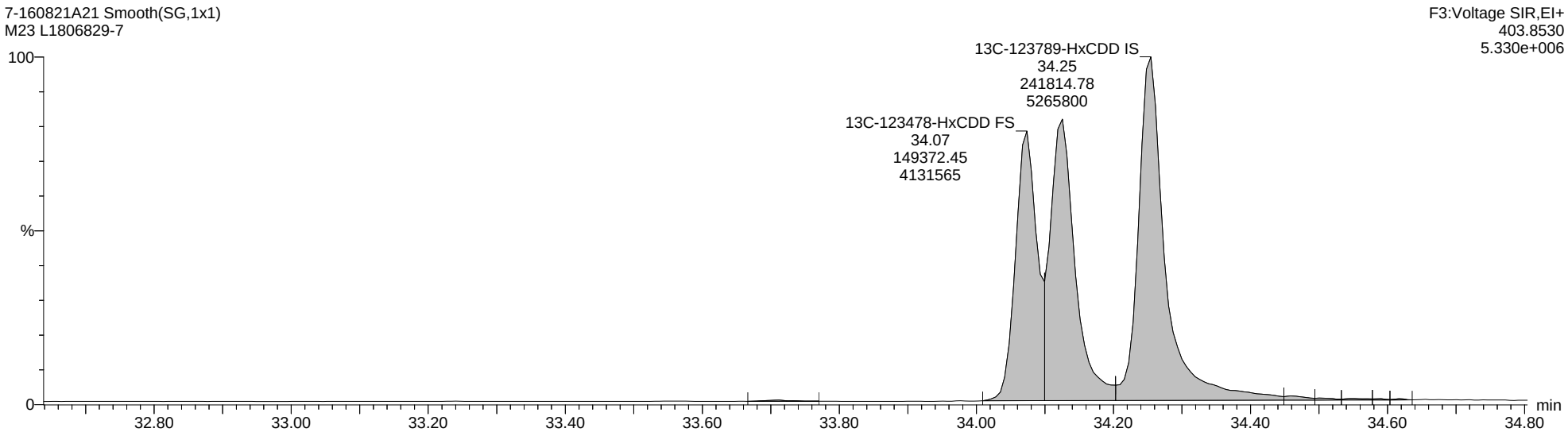

Quantify Sample Report **MassLynx MassLynx V4.1 SCN 901**

Dataset: C:\MassLynx\Dioxin.PRO\Results Files\7-160821A-0822rs.qld

Last Altered: Monday, August 22, 2016 12:53:12 Eastern Daylight Time
Printed: Monday, August 22, 2016 14:27:46 Eastern Daylight Time

Name: 7-160821A21, Date: 22-Aug-2016, Time: 01:44:15, ID: L1806829-7, Description: M23, Vial: Tray1:31

Total-Heptadioxins

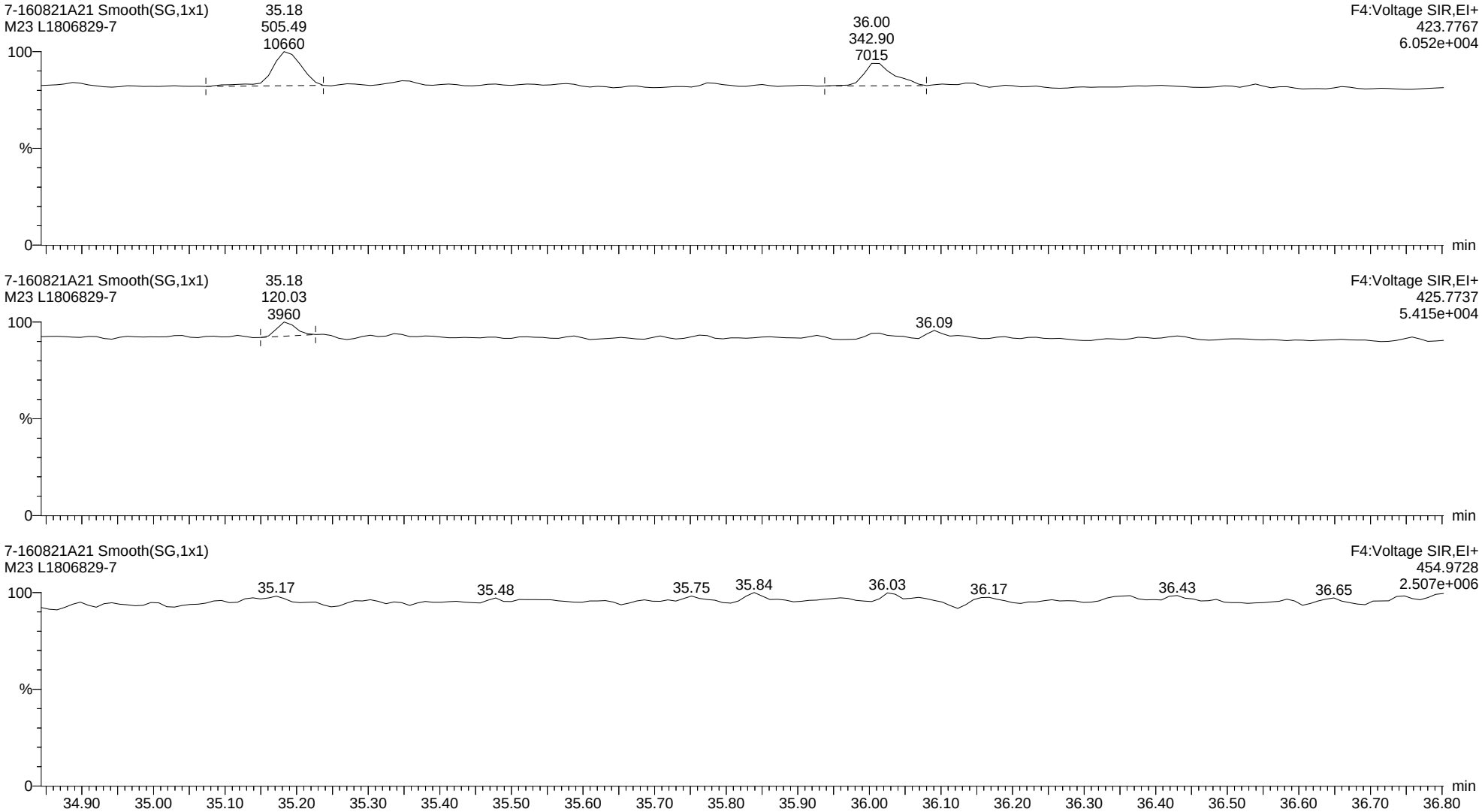

Quantify Sample Report **MassLynx MassLynx V4.1 SCN 901**

Dataset: C:\MassLynx\Dioxin.PRO\Results Files\7-160821A-0822rs.qld

Last Altered: Monday, August 22, 2016 12:53:12 Eastern Daylight Time
Printed: Monday, August 22, 2016 14:27:46 Eastern Daylight Time

Name: 7-160821A21, Date: 22-Aug-2016, Time: 01:44:15, ID: L1806829-7, Description: M23, Vial: Tray1:31

13C-1234678-HpCDD ES

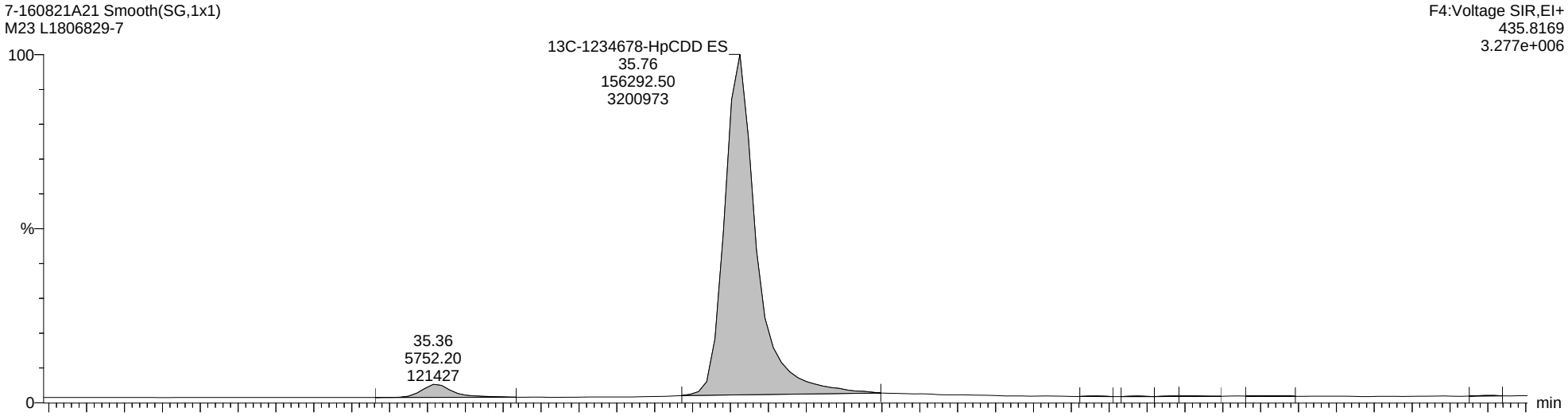

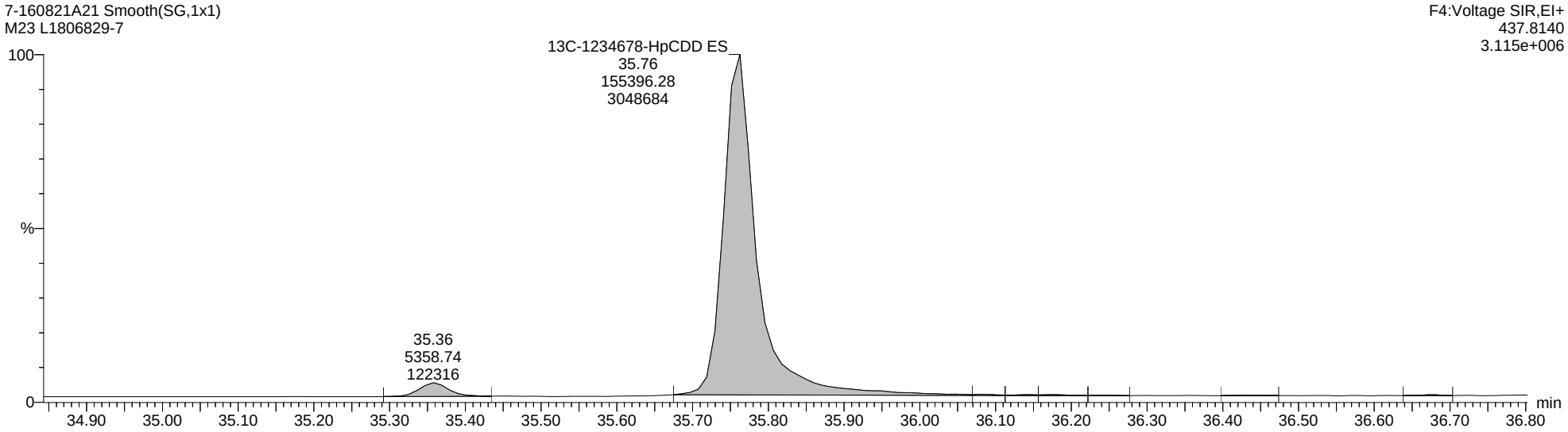

Quantify Sample Report **MassLynx MassLynx V4.1 SCN 901**

Dataset: C:\MassLynx\Dioxin.PRO\Results Files\7-160821A-0822rs.qld

Last Altered: Monday, August 22, 2016 12:53:12 Eastern Daylight Time
Printed: Monday, August 22, 2016 14:27:46 Eastern Daylight Time

Name: 7-160821A21, Date: 22-Aug-2016, Time: 01:44:15, ID: L1806829-7, Description: M23, Vial: Tray1:31

Total-OCDD

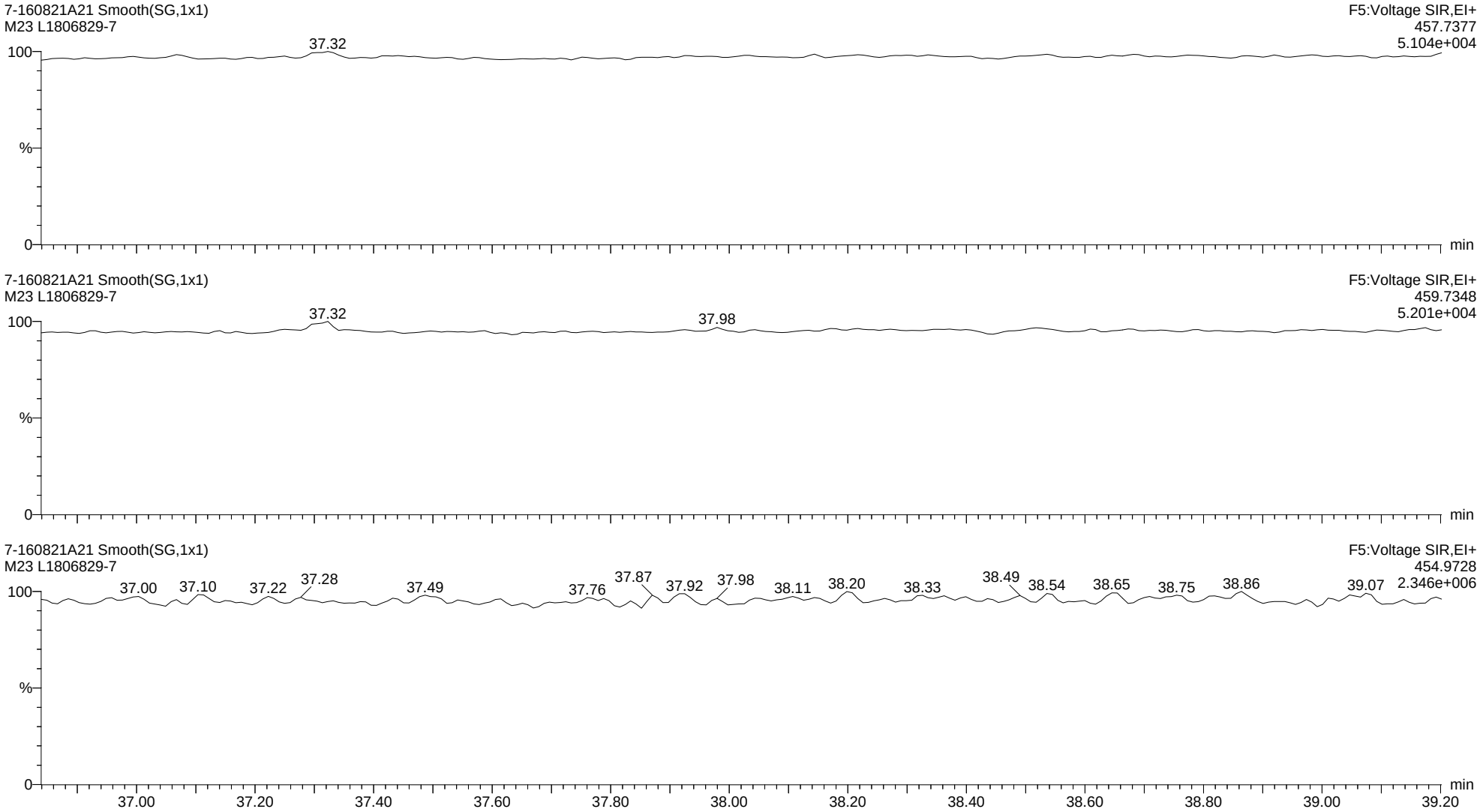

Quantify Sample Report **MassLynx MassLynx V4.1 SCN 901**

Dataset: C:\MassLynx\Dioxin.PRO\Results Files\7-160821A-0822rs.qld

Last Altered: Monday, August 22, 2016 12:53:12 Eastern Daylight Time
Printed: Monday, August 22, 2016 14:27:46 Eastern Daylight Time

Name: 7-160821A21, Date: 22-Aug-2016, Time: 01:44:15, ID: L1806829-7, Description: M23, Vial: Tray1:31

13C-OCDD ES

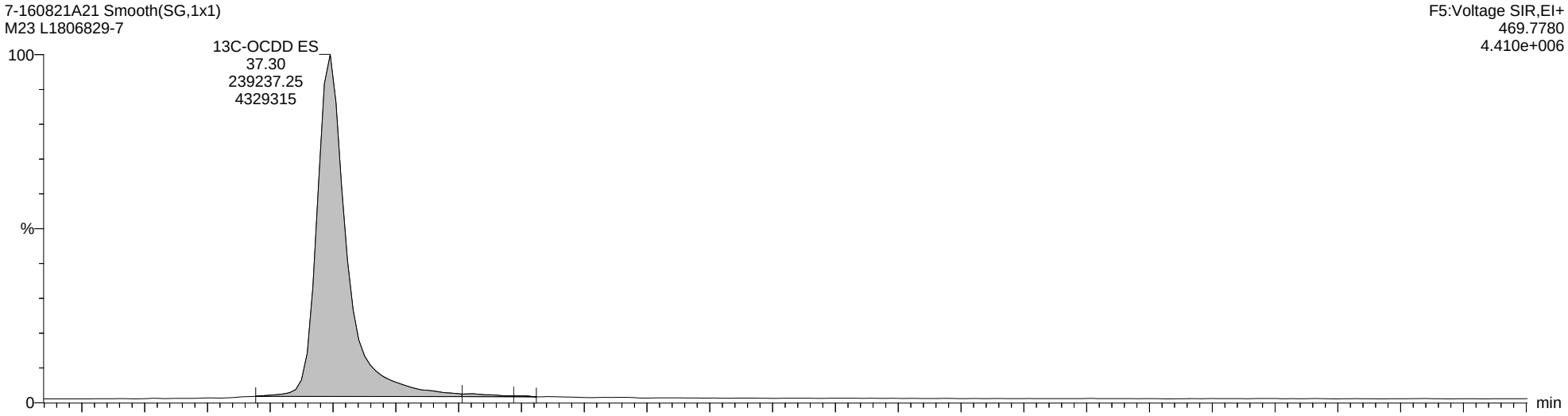

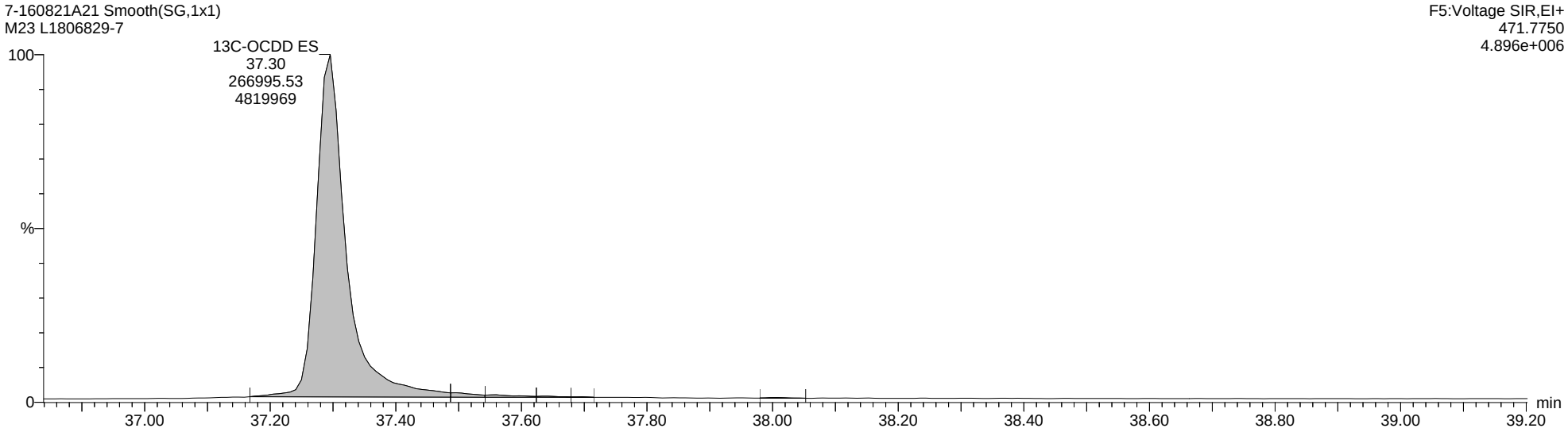

Quantify Sample Report **MassLynx MassLynx V4.1 SCN 901**

Dataset: C:\MassLynx\Dioxin.PRO\Results Files\7-160821A-0822rs.qld

Last Altered: Monday, August 22, 2016 12:53:12 Eastern Daylight Time
Printed: Monday, August 22, 2016 14:27:46 Eastern Daylight Time

Name: 7-160821A21, Date: 22-Aug-2016, Time: 01:44:15, ID: L1806829-7, Description: M23, Vial: Tray1:31

Total-Tetrafurans

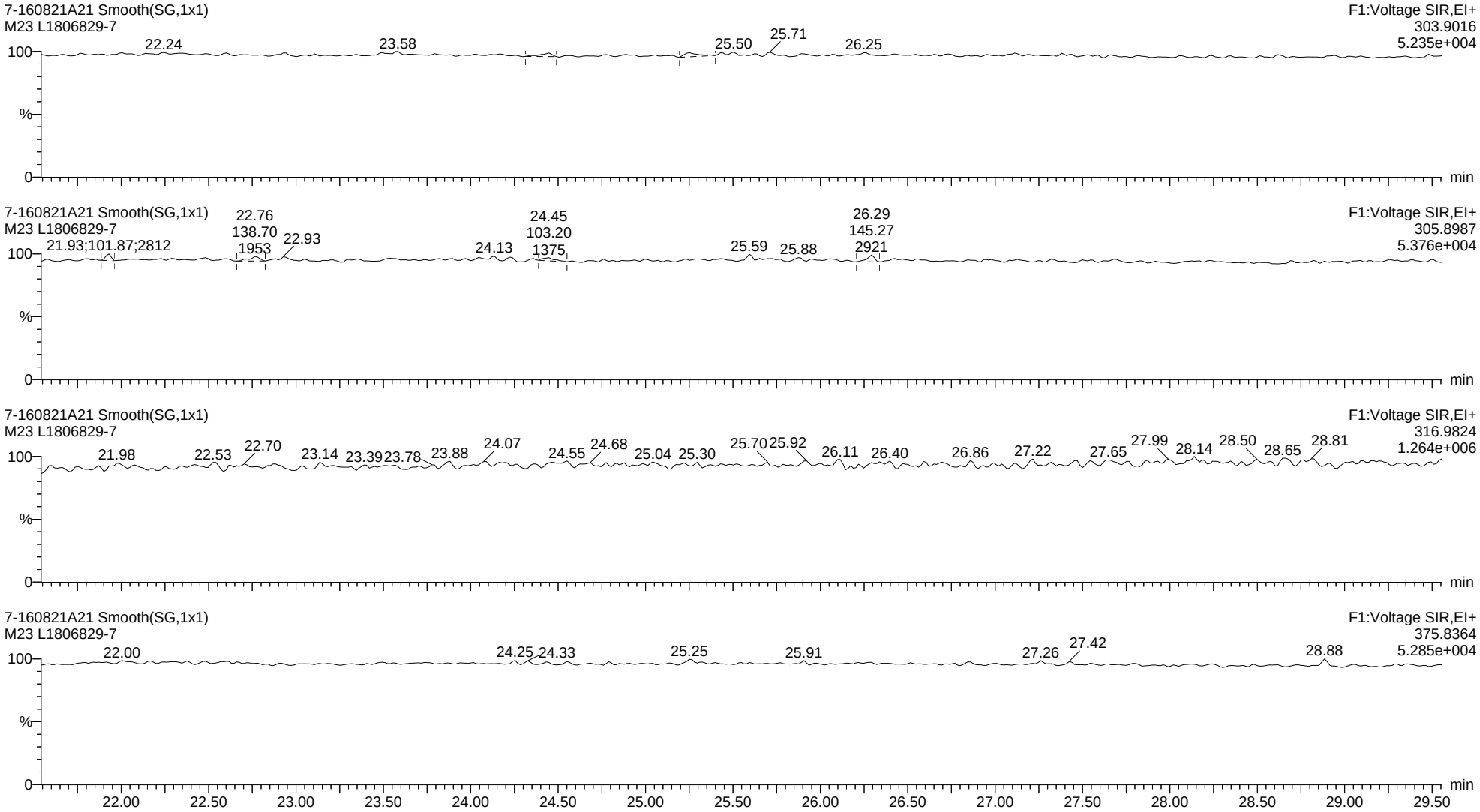

Quantify Sample Report **MassLynx MassLynx V4.1 SCN 901**

Dataset: C:\MassLynx\Dioxin.PRO\Results Files\7-160821A-0822rs.qld

Last Altered: Monday, August 22, 2016 12:53:12 Eastern Daylight Time
Printed: Monday, August 22, 2016 14:27:46 Eastern Daylight Time

Name: 7-160821A21, Date: 22-Aug-2016, Time: 01:44:15, ID: L1806829-7, Description: M23, Vial: Tray1:31

13C-2378-TCDF ES

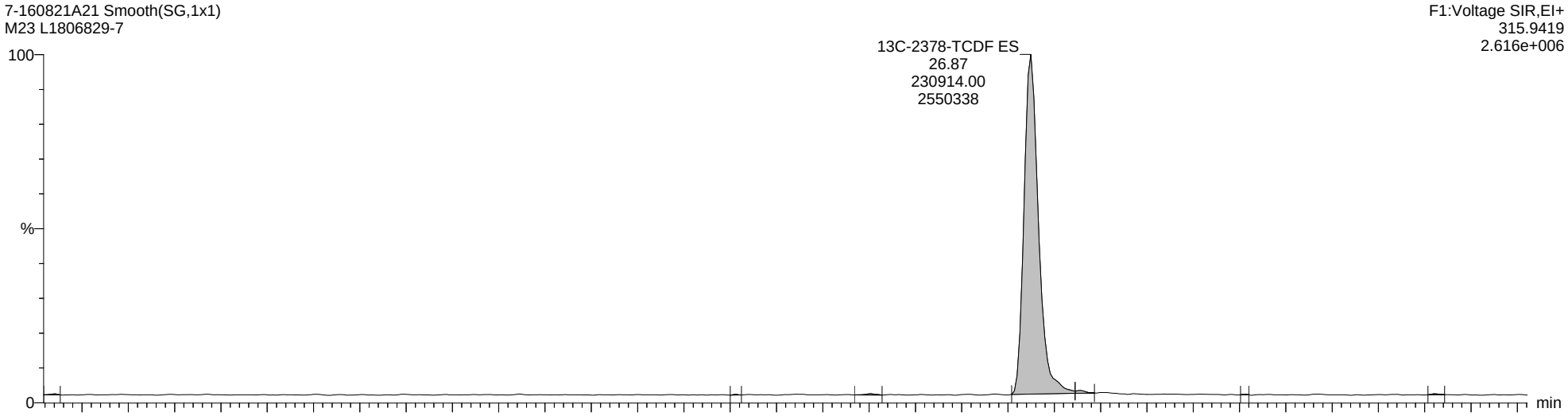

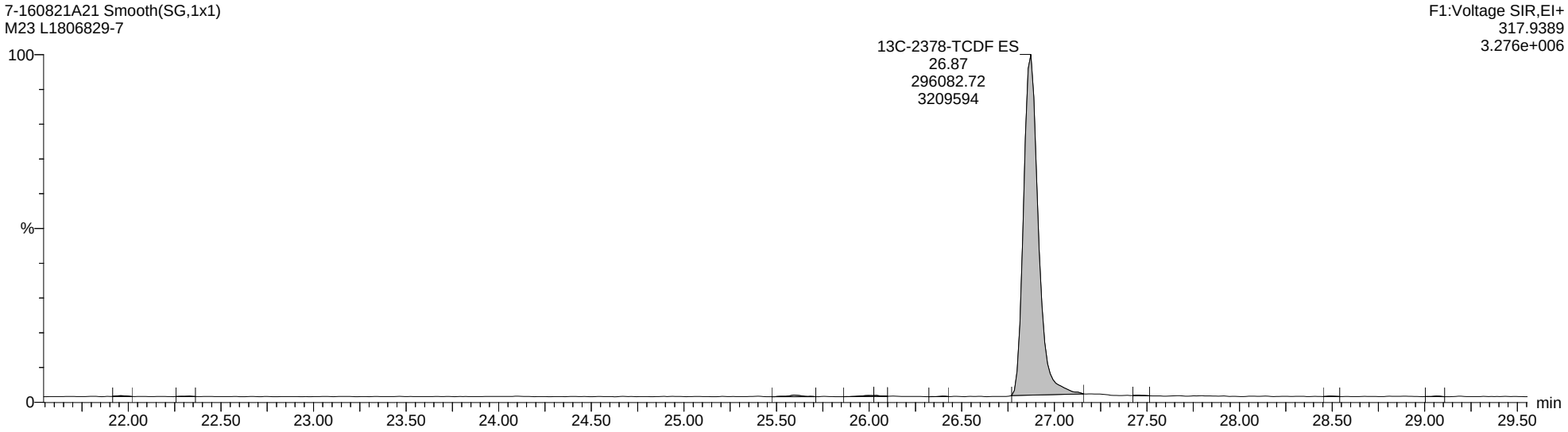

Quantify Sample Report **MassLynx MassLynx V4.1 SCN 901**

Dataset: C:\MassLynx\Dioxin.PRO\Results Files\7-160821A-0822rs.qld

Last Altered: Monday, August 22, 2016 12:53:12 Eastern Daylight Time
Printed: Monday, August 22, 2016 14:27:46 Eastern Daylight Time

Name: 7-160821A21, Date: 22-Aug-2016, Time: 01:44:15, ID: L1806829-7, Description: M23, Vial: Tray1:31

Total-PeCDF-F1

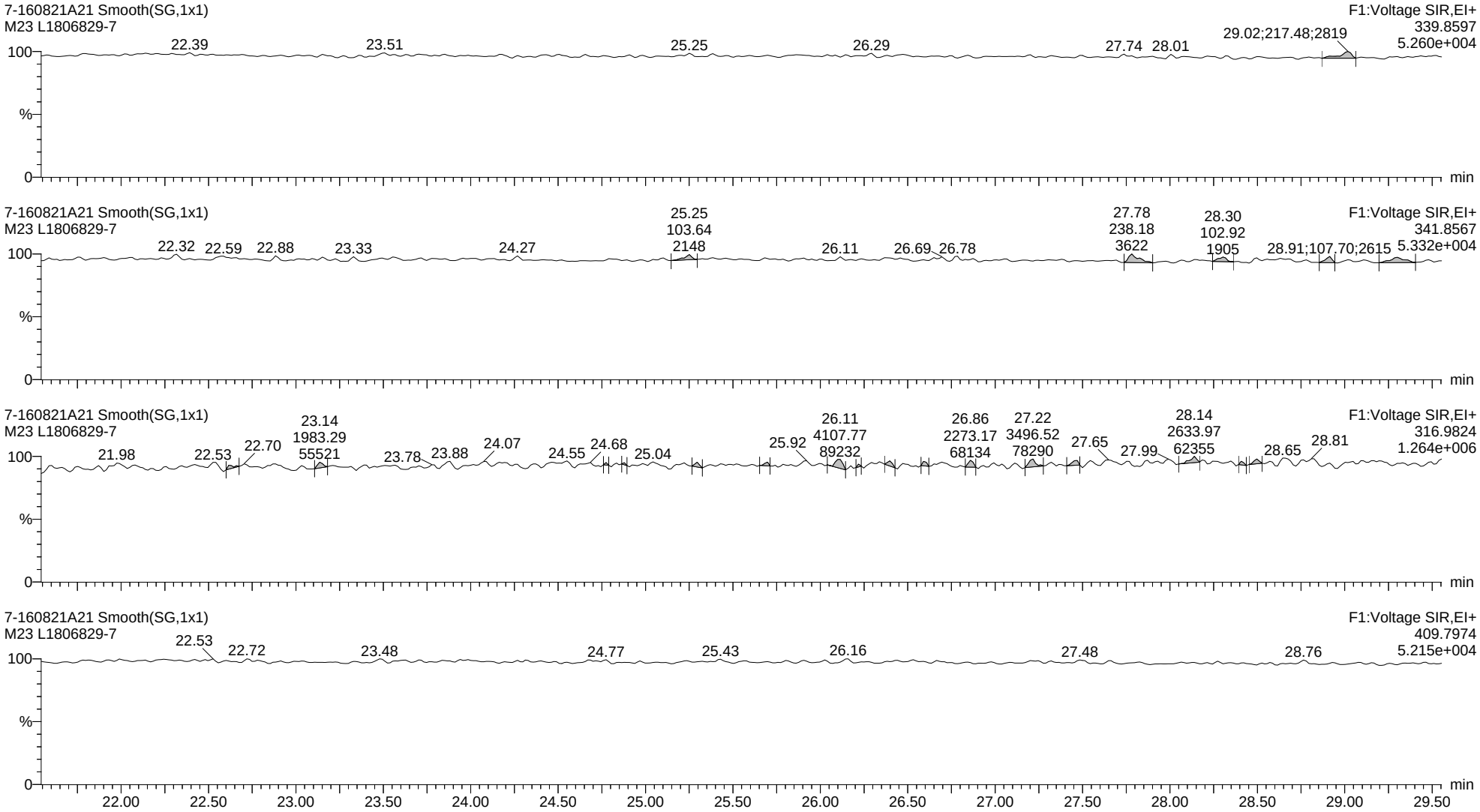

Quantify Sample Report **MassLynx MassLynx V4.1 SCN 901**

Dataset: C:\MassLynx\Dioxin.PRO\Results Files\7-160821A-0822rs.qld

Last Altered: Monday, August 22, 2016 12:53:12 Eastern Daylight Time
Printed: Monday, August 22, 2016 14:27:46 Eastern Daylight Time

Name: 7-160821A21, Date: 22-Aug-2016, Time: 01:44:15, ID: L1806829-7, Description: M23, Vial: Tray1:31

Total-Pentafurans

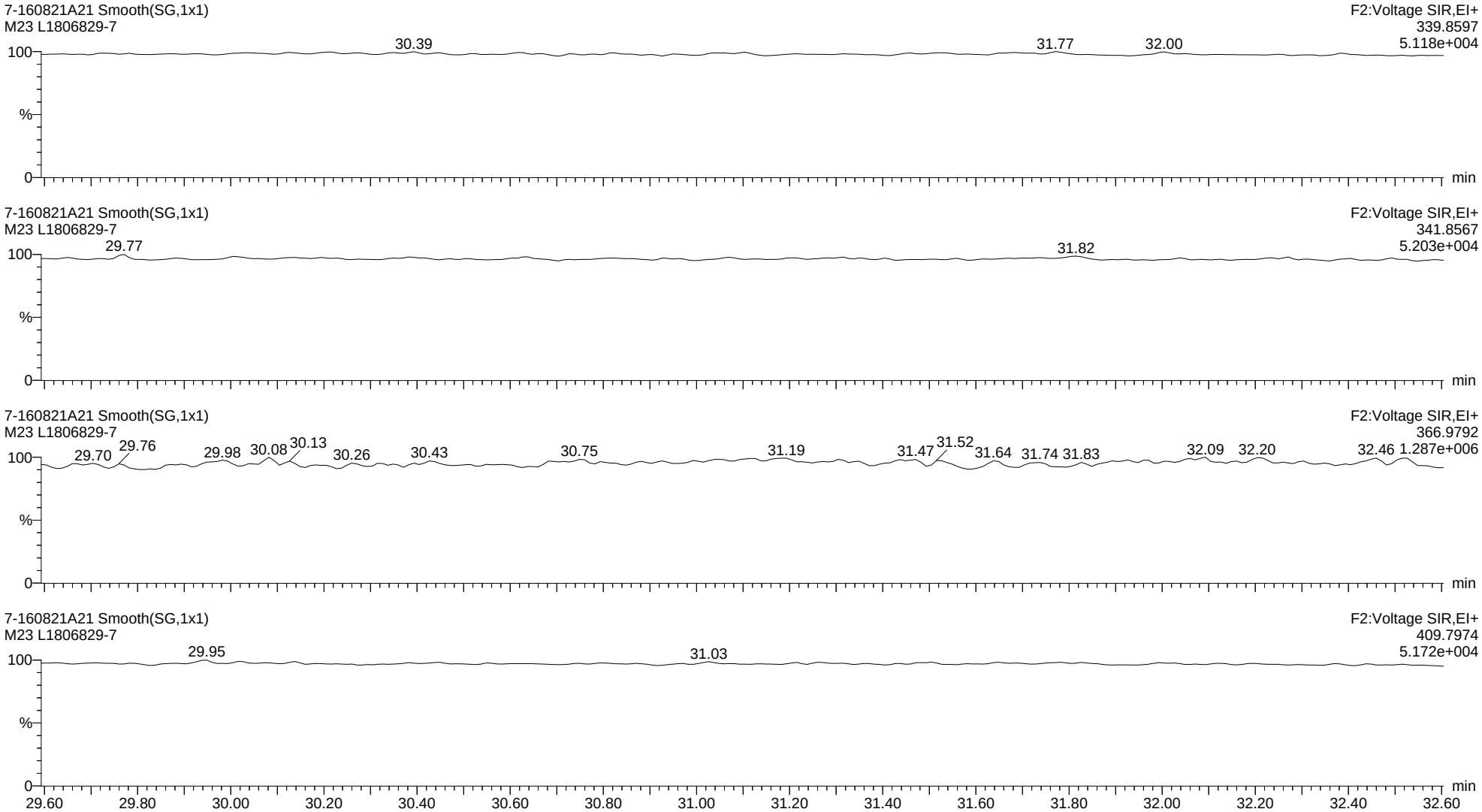

Quantify Sample Report **MassLynx MassLynx V4.1 SCN 901**

Dataset: C:\MassLynx\Dioxin.PRO\Results Files\7-160821A-0822rs.qld

Last Altered: Monday, August 22, 2016 12:53:12 Eastern Daylight Time
Printed: Monday, August 22, 2016 14:27:46 Eastern Daylight Time

Name: 7-160821A21, Date: 22-Aug-2016, Time: 01:44:15, ID: L1806829-7, Description: M23, Vial: Tray1:31

13C-12378-PeCDF ES

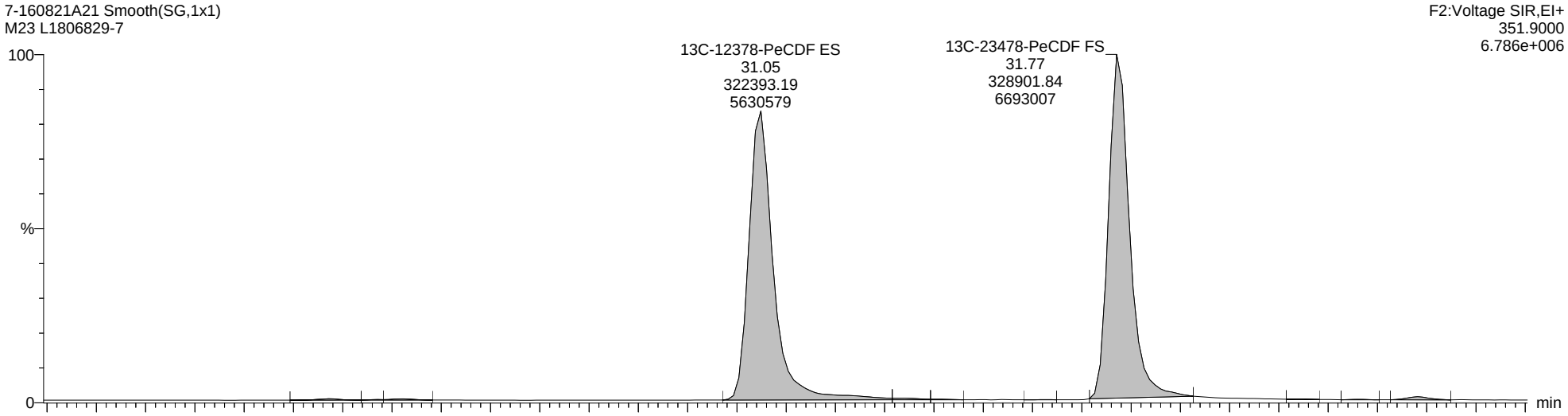

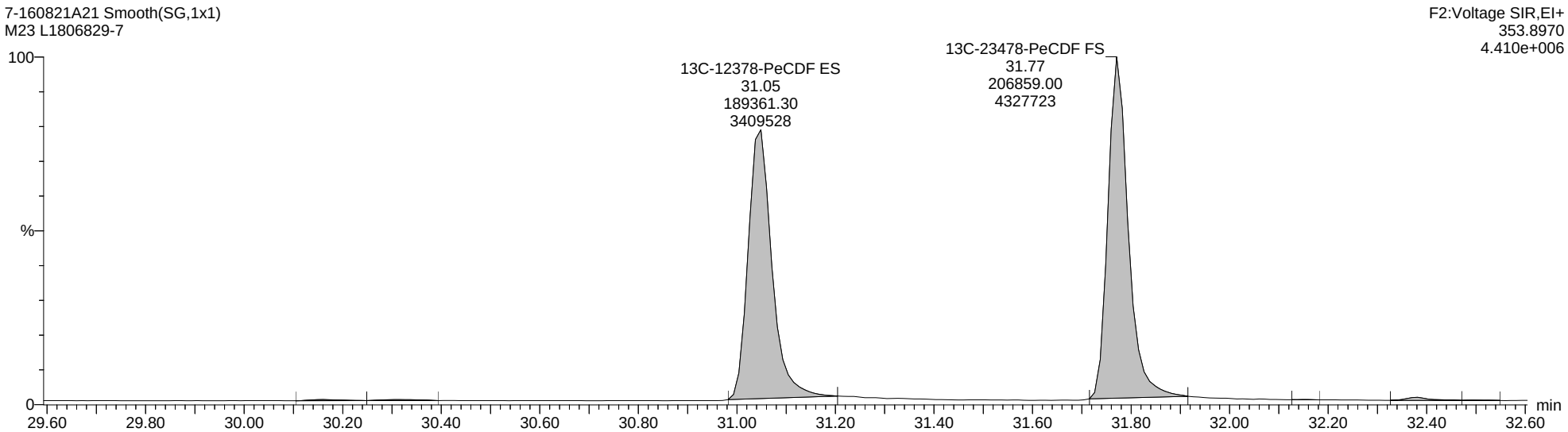

Quantify Sample Report **MassLynx MassLynx V4.1 SCN 901**

Dataset: C:\MassLynx\Dioxin.PRO\Results Files\7-160821A-0822rs.qld

Last Altered: Monday, August 22, 2016 12:53:12 Eastern Daylight Time
Printed: Monday, August 22, 2016 14:27:46 Eastern Daylight Time

Name: 7-160821A21, Date: 22-Aug-2016, Time: 01:44:15, ID: L1806829-7, Description: M23, Vial: Tray1:31

Total-Hexafurans

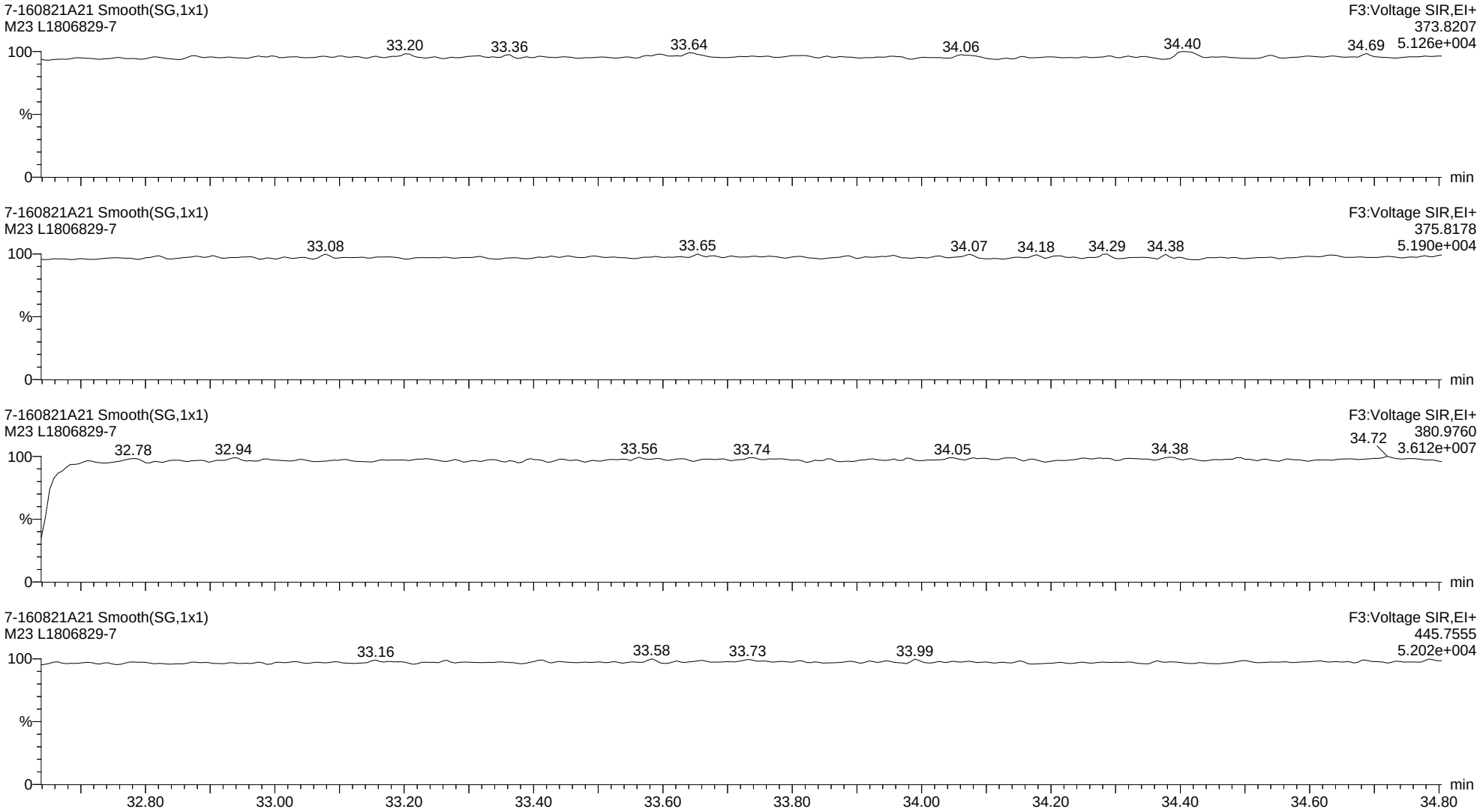

Quantify Sample Report **MassLynx MassLynx V4.1 SCN 901**

Dataset: C:\MassLynx\Dioxin.PRO\Results Files\7-160821A-0822rs.qld

Last Altered: Monday, August 22, 2016 12:53:12 Eastern Daylight Time
Printed: Monday, August 22, 2016 14:27:46 Eastern Daylight Time

Name: 7-160821A21, Date: 22-Aug-2016, Time: 01:44:15, ID: L1806829-7, Description: M23, Vial: Tray1:31

13C-123678-HxCDF ES

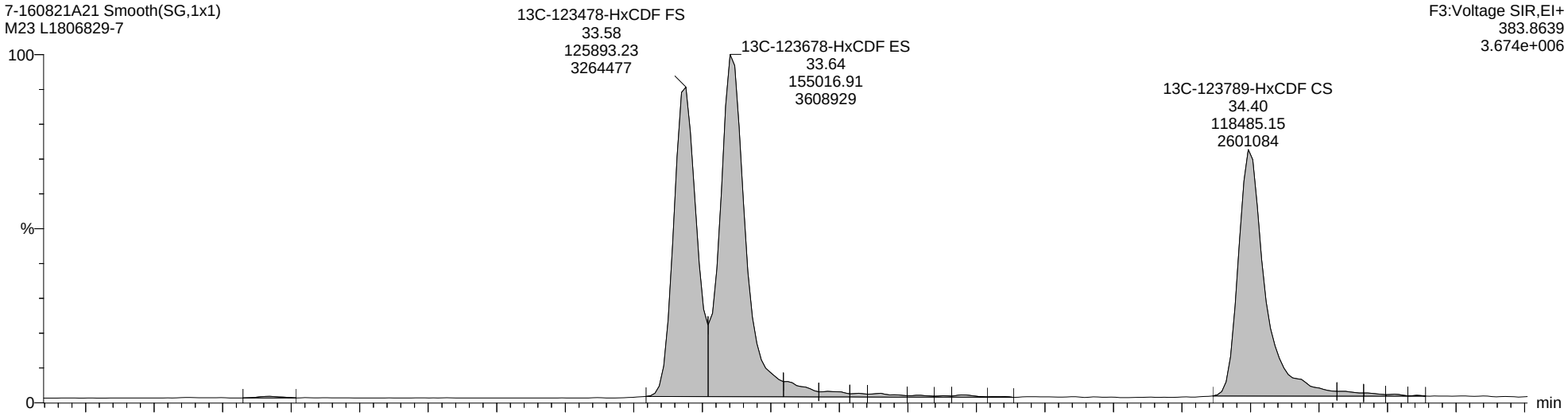

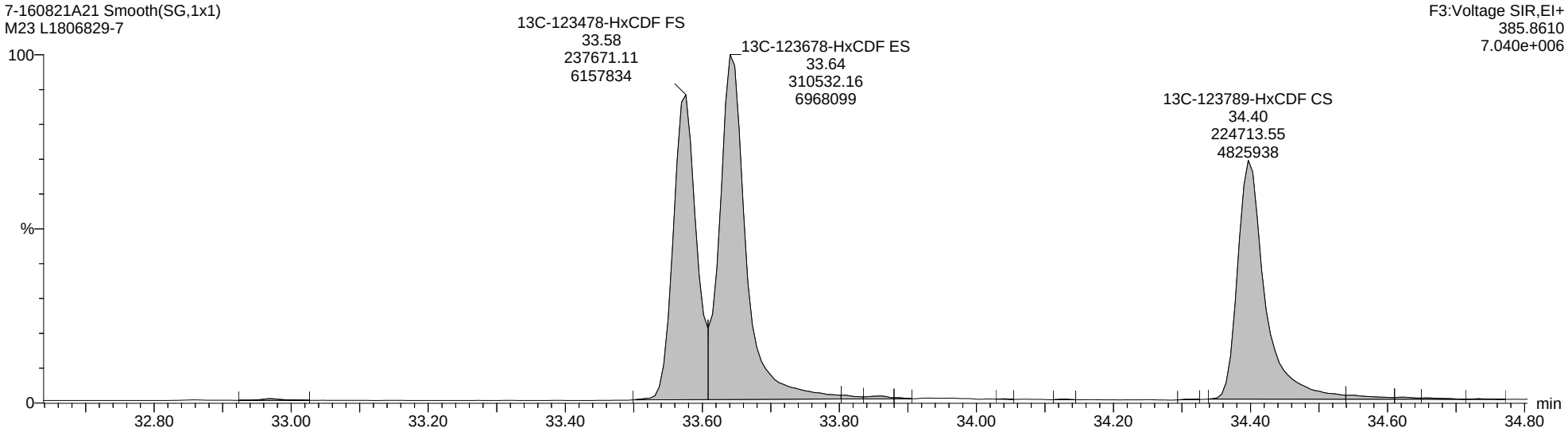

Quantify Sample Report **MassLynx MassLynx V4.1 SCN 901**

Dataset: C:\MassLynx\Dioxin.PRO\Results Files\7-160821A-0822rs.qld

Last Altered: Monday, August 22, 2016 12:53:12 Eastern Daylight Time
Printed: Monday, August 22, 2016 14:27:46 Eastern Daylight Time

Name: 7-160821A21, Date: 22-Aug-2016, Time: 01:44:15, ID: L1806829-7, Description: M23, Vial: Tray1:31

Total-Heptafurans

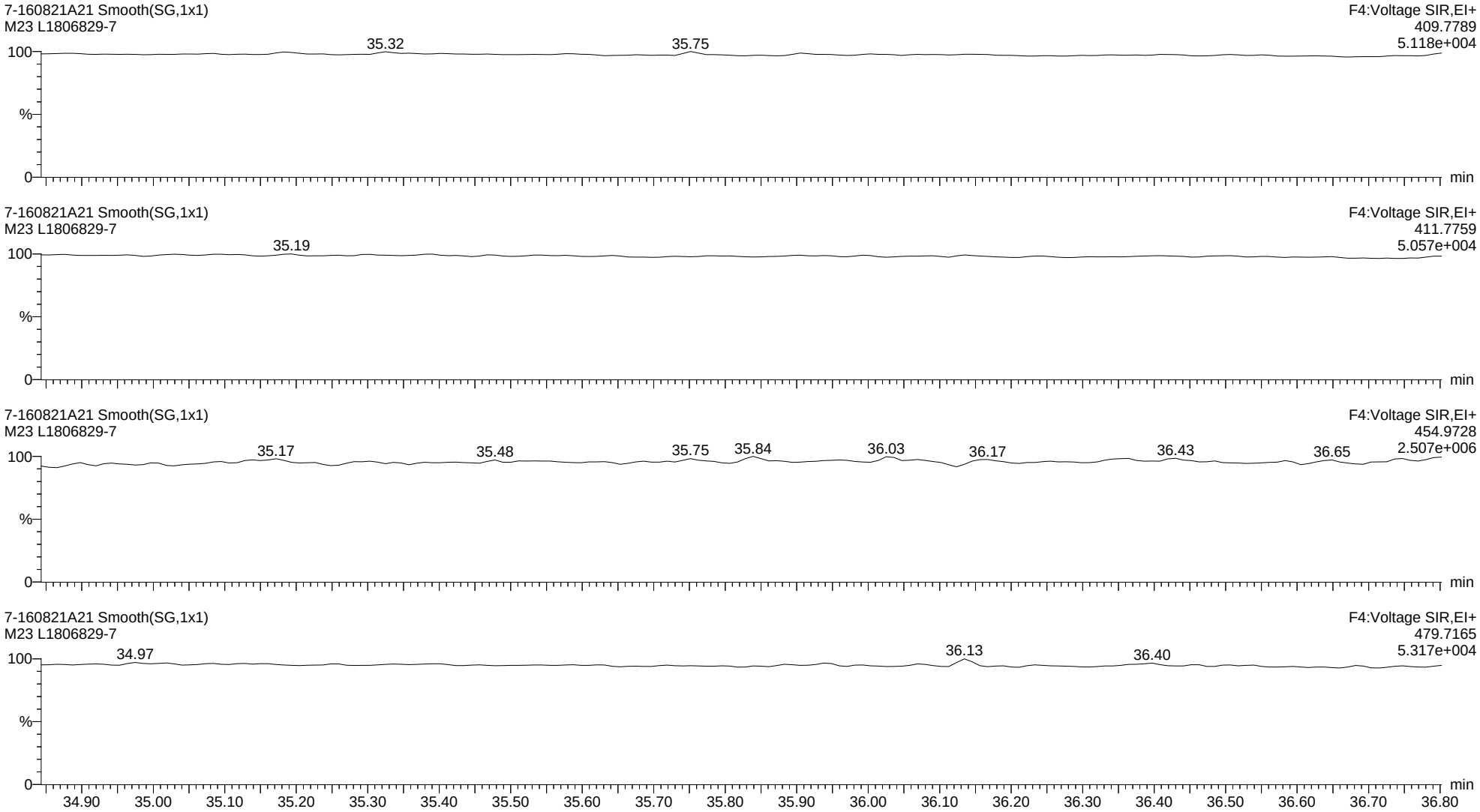

Quantify Sample Report **MassLynx MassLynx V4.1 SCN 901**

Dataset: C:\MassLynx\Dioxin.PRO\Results Files\7-160821A-0822rs.qld

Last Altered: Monday, August 22, 2016 12:53:12 Eastern Daylight Time
Printed: Monday, August 22, 2016 14:27:46 Eastern Daylight Time

Name: 7-160821A21, Date: 22-Aug-2016, Time: 01:44:15, ID: L1806829-7, Description: M23, Vial: Tray1:31

13C-1234678-HpCDF ES

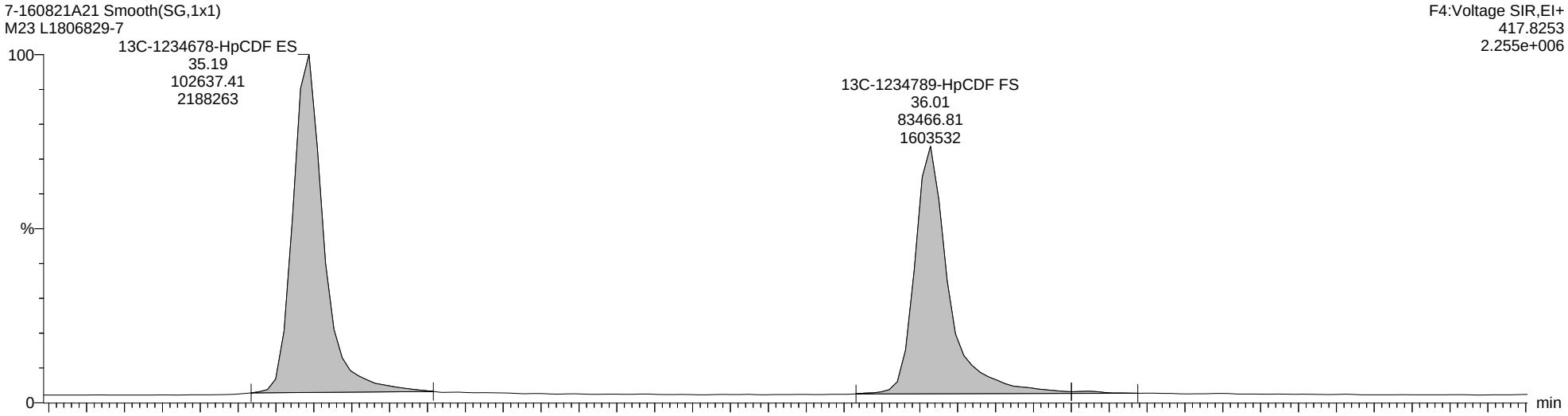

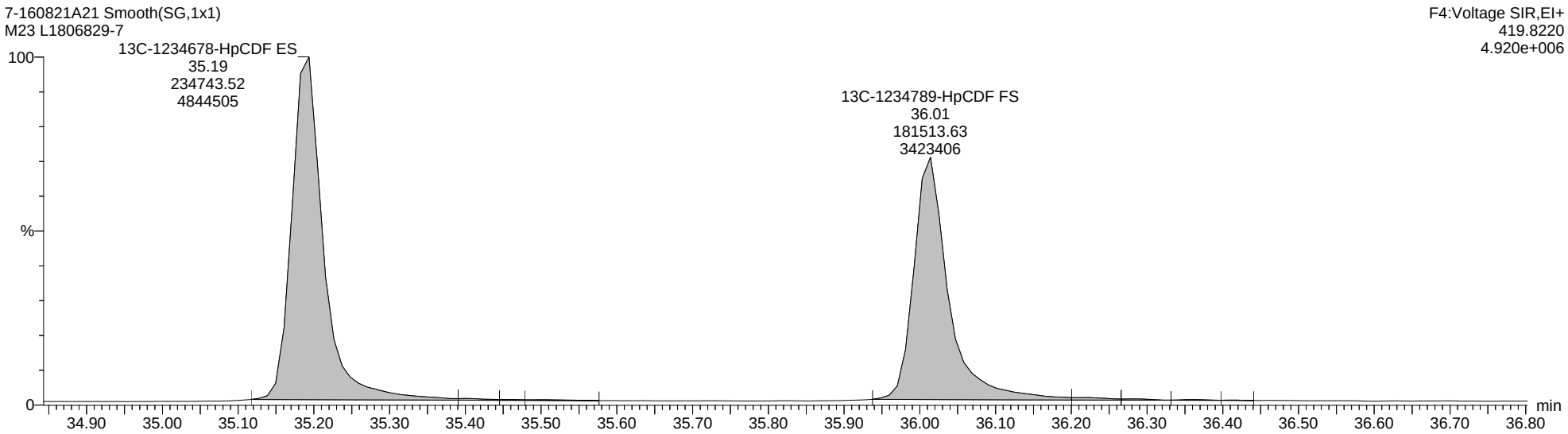

Quantify Sample Report **MassLynx MassLynx V4.1 SCN 901**

Dataset: C:\MassLynx\Dioxin.PRO\Results Files\7-160821A-0822rs.qld

Last Altered: Monday, August 22, 2016 12:53:12 Eastern Daylight Time
Printed: Monday, August 22, 2016 14:27:46 Eastern Daylight Time

Name: 7-160821A21, Date: 22-Aug-2016, Time: 01:44:15, ID: L1806829-7, Description: M23, Vial: Tray1:31

Totals-OCDF

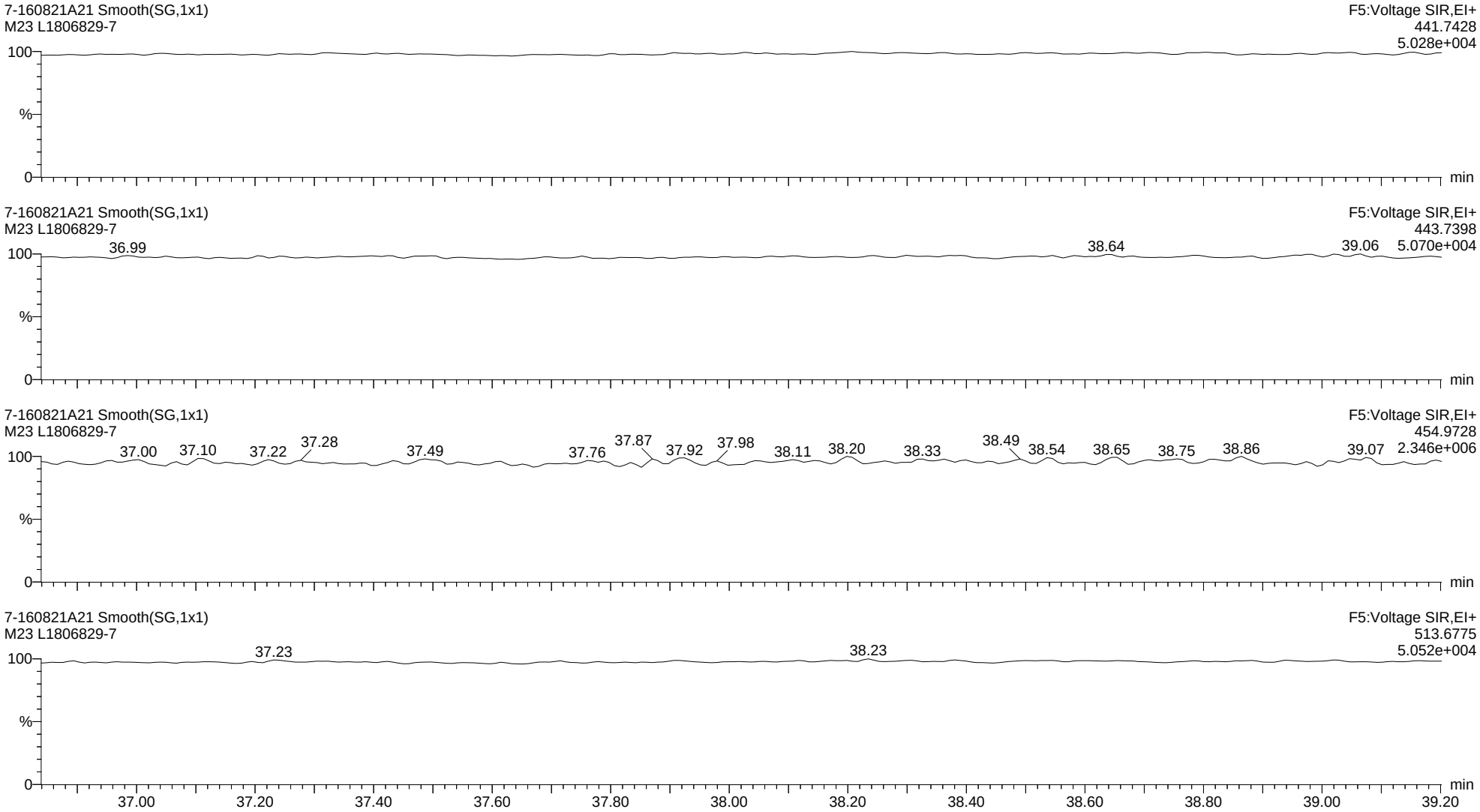

Quantify Sample Report **MassLynx MassLynx V4.1 SCN 901**

Dataset: C:\MassLynx\Dioxin.PRO\Results Files\7-160821A-0822rs.qld

Last Altered: Monday, August 22, 2016 12:53:12 Eastern Daylight Time
Printed: Monday, August 22, 2016 14:27:46 Eastern Daylight Time

Name: 7-160821A22, Date: 22-Aug-2016, Time: 02:26:11, ID: L1806829-8, Description: M23, Vial: Tray1:32

2378-TCDD

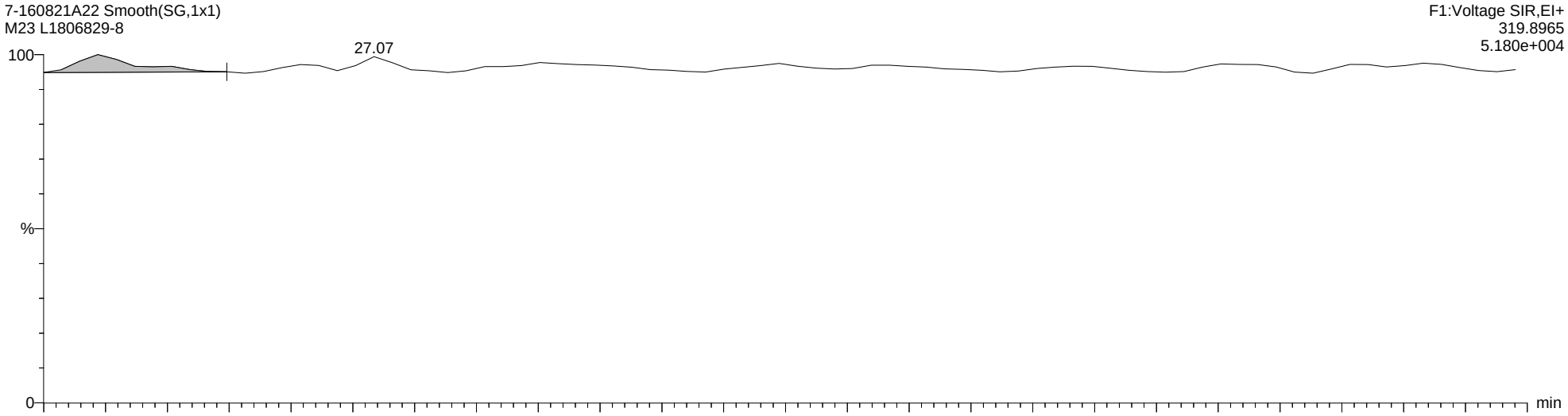

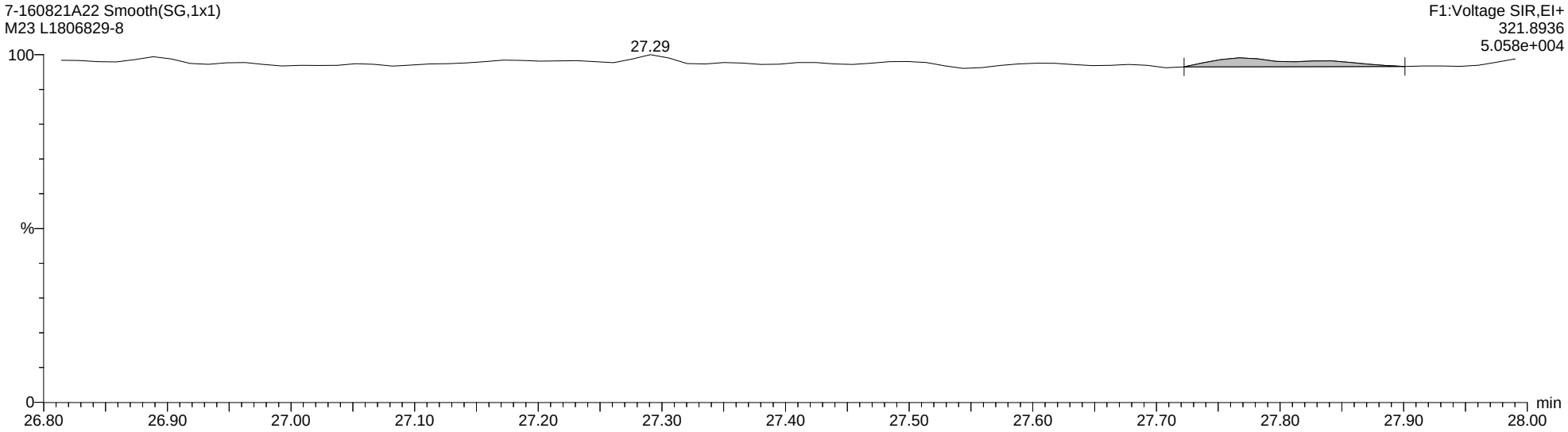

Quantify Sample Report **MassLynx MassLynx V4.1 SCN 901**

Dataset: C:\MassLynx\Dioxin.PRO\Results Files\7-160821A-0822rs.qld

Last Altered: Monday, August 22, 2016 12:53:12 Eastern Daylight Time
Printed: Monday, August 22, 2016 14:27:46 Eastern Daylight Time

Name: 7-160821A22, Date: 22-Aug-2016, Time: 02:26:11, ID: L1806829-8, Description: M23, Vial: Tray1:32

Total-Tetradioxins

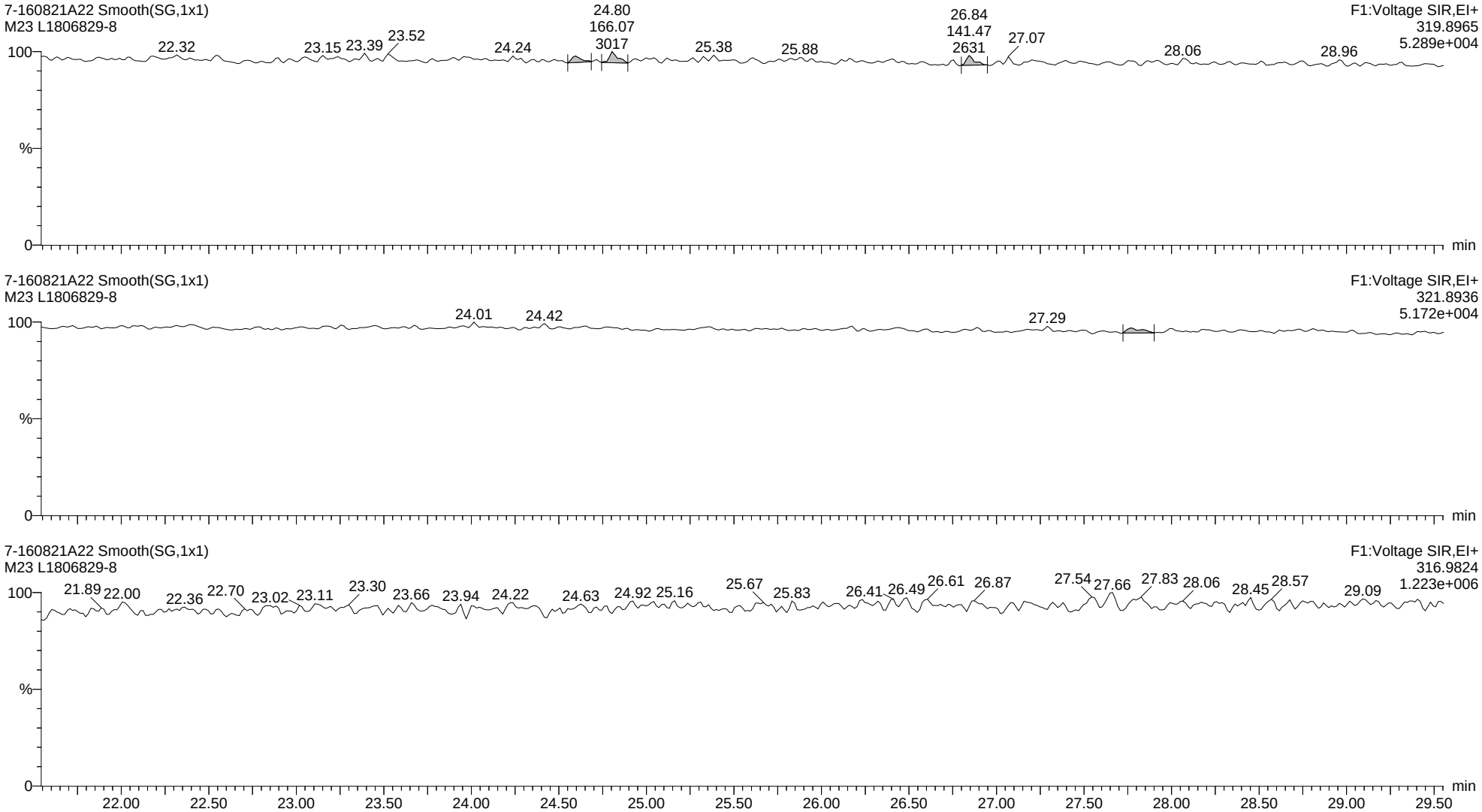

Quantify Sample Report **MassLynx MassLynx V4.1 SCN 901**

Dataset: C:\MassLynx\Dioxin.PRO\Results Files\7-160821A-0822rs.qld

Last Altered: Monday, August 22, 2016 12:53:12 Eastern Daylight Time
Printed: Monday, August 22, 2016 14:27:46 Eastern Daylight Time

Name: 7-160821A22, Date: 22-Aug-2016, Time: 02:26:11, ID: L1806829-8, Description: M23, Vial: Tray1:32

13C-2378-TCDD ES

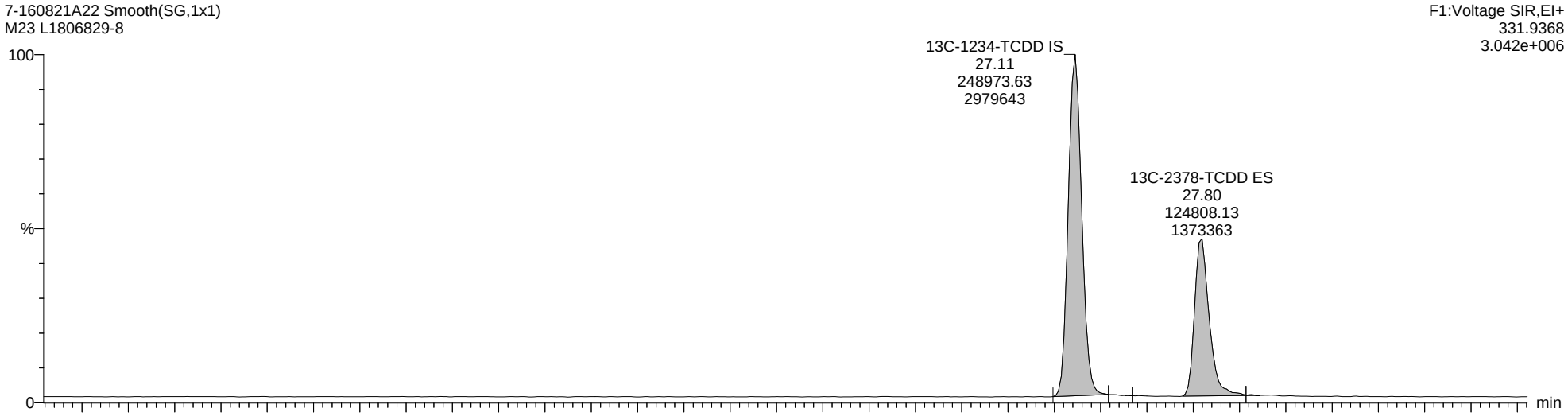

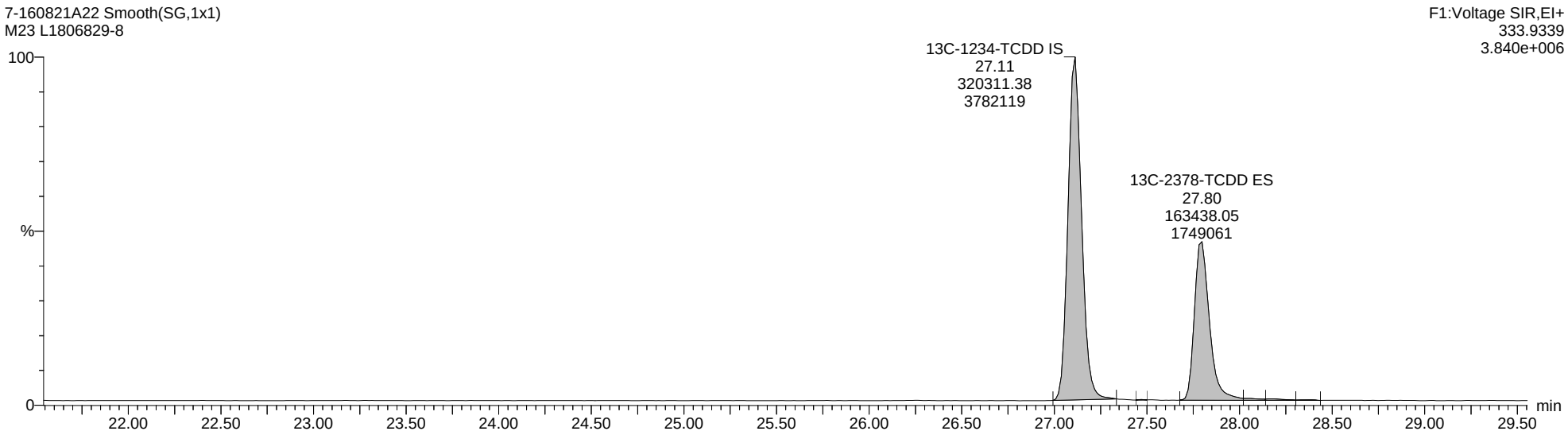

Quantify Sample Report **MassLynx MassLynx V4.1 SCN 901**

Dataset: C:\MassLynx\Dioxin.PRO\Results Files\7-160821A-0822rs.qld

Last Altered: Monday, August 22, 2016 12:53:12 Eastern Daylight Time
Printed: Monday, August 22, 2016 14:27:46 Eastern Daylight Time

Name: 7-160821A22, Date: 22-Aug-2016, Time: 02:26:11, ID: L1806829-8, Description: M23, Vial: Tray1:32

Totals-37Cl-2378-TCDD

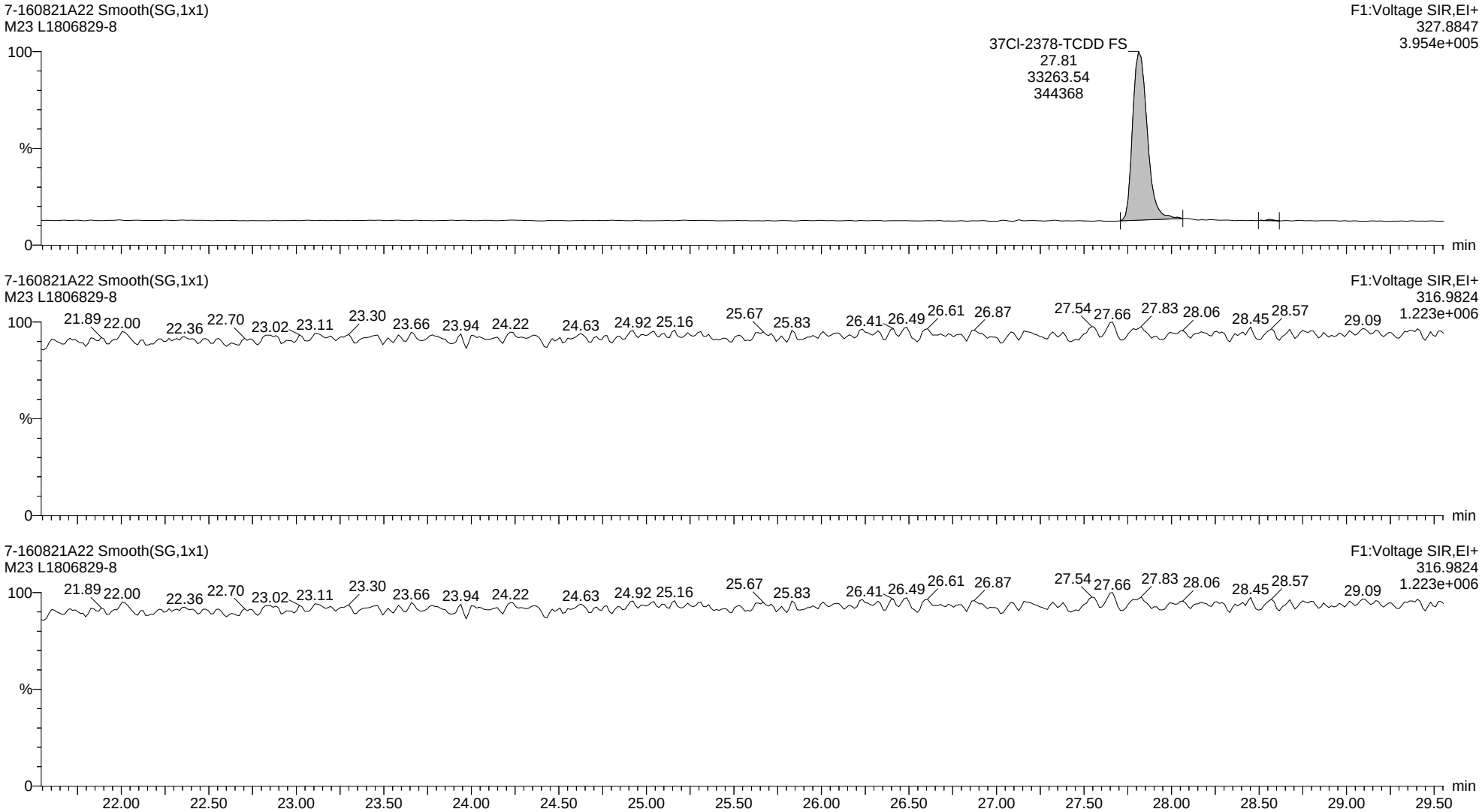

Quantify Sample Report **MassLynx MassLynx V4.1 SCN 901**

Dataset: C:\MassLynx\Dioxin.PRO\Results Files\7-160821A-0822rs.qld

Last Altered: Monday, August 22, 2016 12:53:12 Eastern Daylight Time
Printed: Monday, August 22, 2016 14:27:46 Eastern Daylight Time

Name: 7-160821A22, Date: 22-Aug-2016, Time: 02:26:11, ID: L1806829-8, Description: M23, Vial: Tray1:32

Total-Pentadioxins

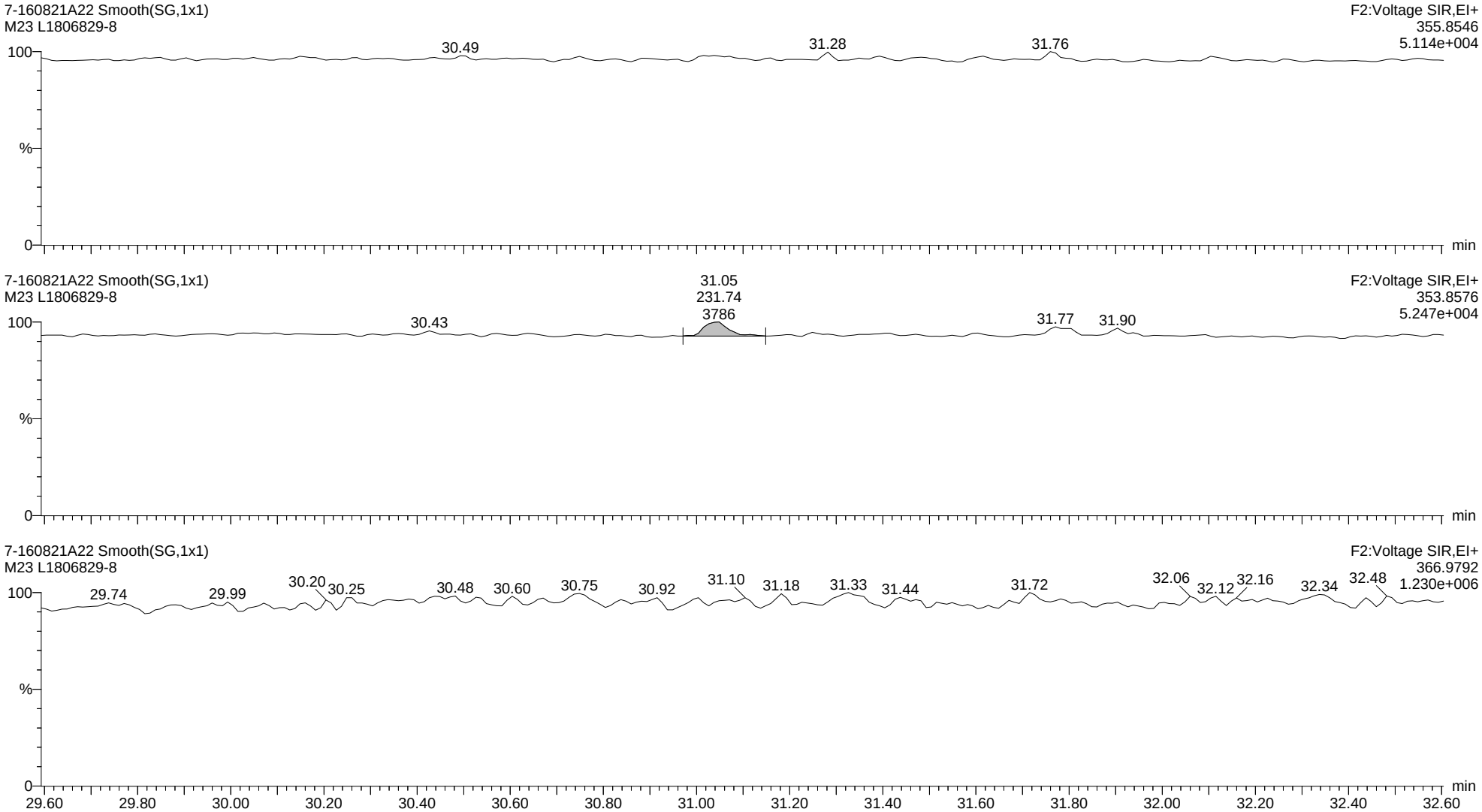

Quantify Sample Report **MassLynx MassLynx V4.1 SCN 901**

Dataset: C:\MassLynx\Dioxin.PRO\Results Files\7-160821A-0822rs.qld

Last Altered: Monday, August 22, 2016 12:53:12 Eastern Daylight Time
Printed: Monday, August 22, 2016 14:27:46 Eastern Daylight Time

Name: 7-160821A22, Date: 22-Aug-2016, Time: 02:26:11, ID: L1806829-8, Description: M23, Vial: Tray1:32

13C-12378-PeCDD ES

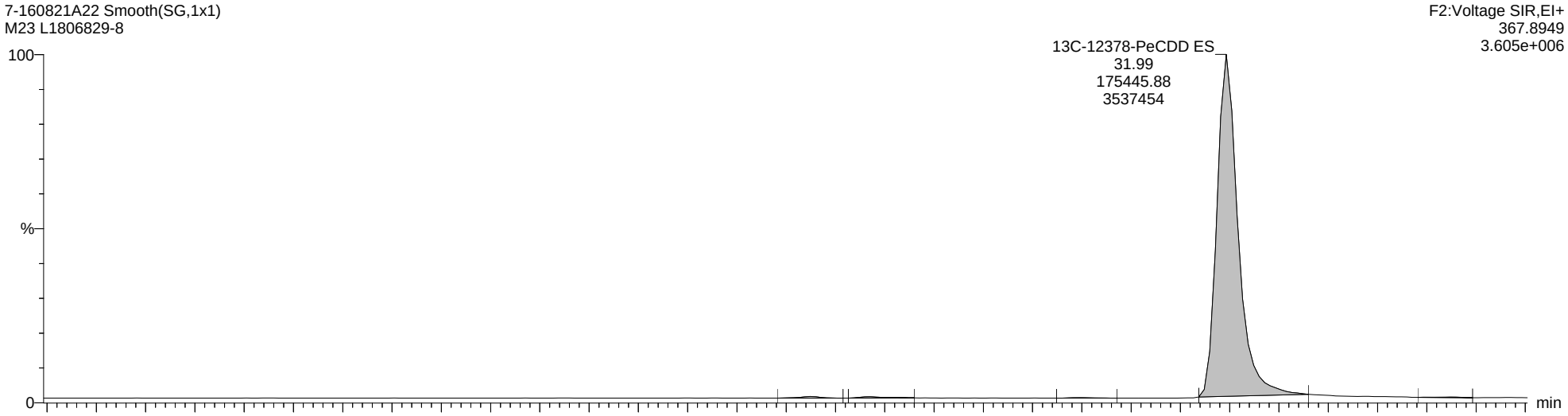

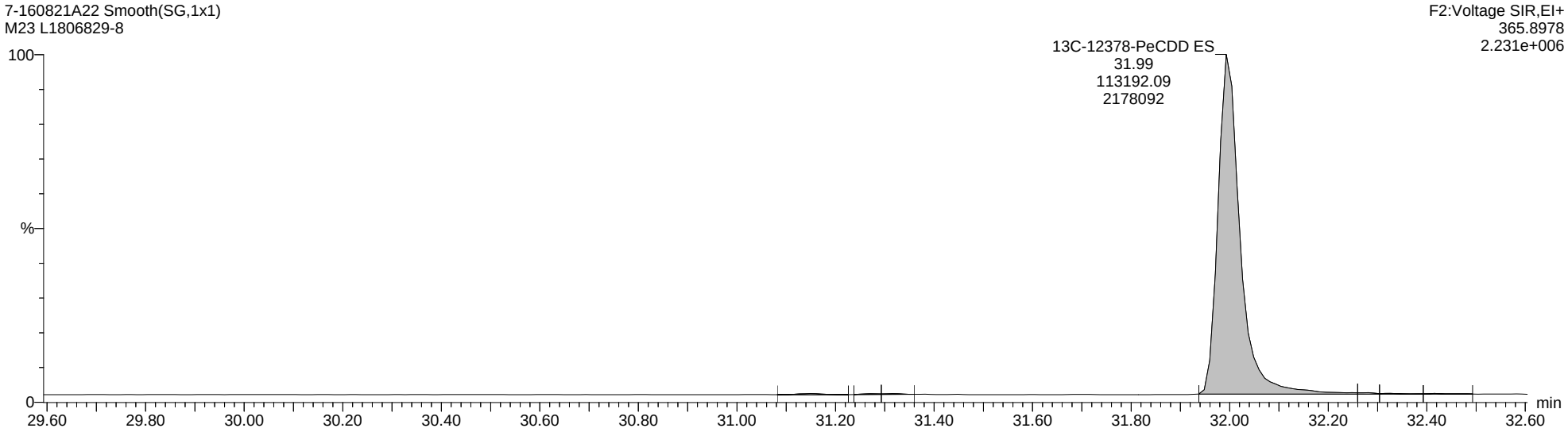

Quantify Sample Report **MassLynx MassLynx V4.1 SCN 901**

Dataset: C:\MassLynx\Dioxin.PRO\Results Files\7-160821A-0822rs.qld

Last Altered: Monday, August 22, 2016 12:53:12 Eastern Daylight Time
Printed: Monday, August 22, 2016 14:27:46 Eastern Daylight Time

Name: 7-160821A22, Date: 22-Aug-2016, Time: 02:26:11, ID: L1806829-8, Description: M23, Vial: Tray1:32

Total-Hexadioxins

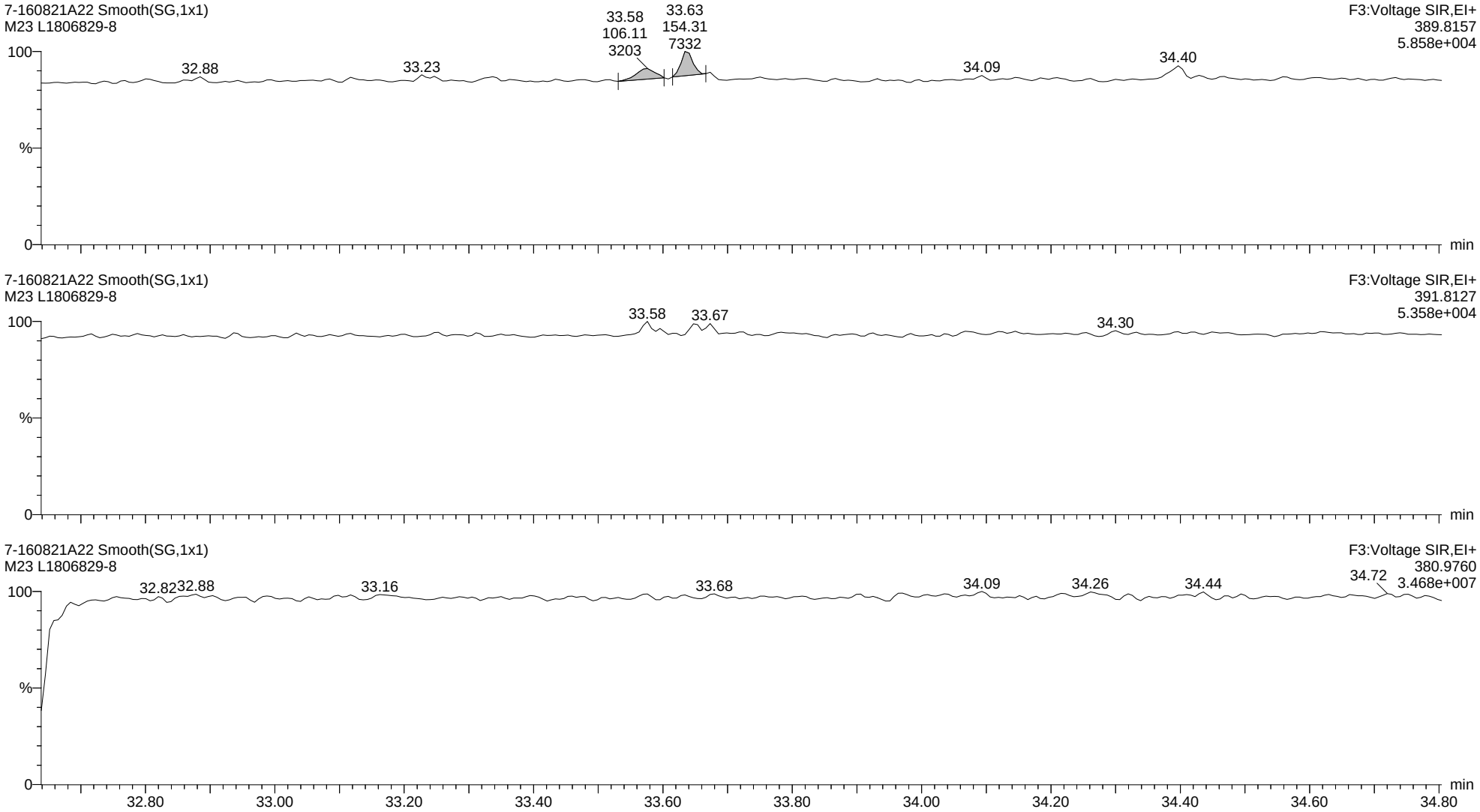

Quantify Sample Report **MassLynx MassLynx V4.1 SCN 901**

Dataset: C:\MassLynx\Dioxin.PRO\Results Files\7-160821A-0822rs.qld

Last Altered: Monday, August 22, 2016 12:53:12 Eastern Daylight Time
Printed: Monday, August 22, 2016 14:27:46 Eastern Daylight Time

Name: 7-160821A22, Date: 22-Aug-2016, Time: 02:26:11, ID: L1806829-8, Description: M23, Vial: Tray1:32

13C-123678-HxCDD ES

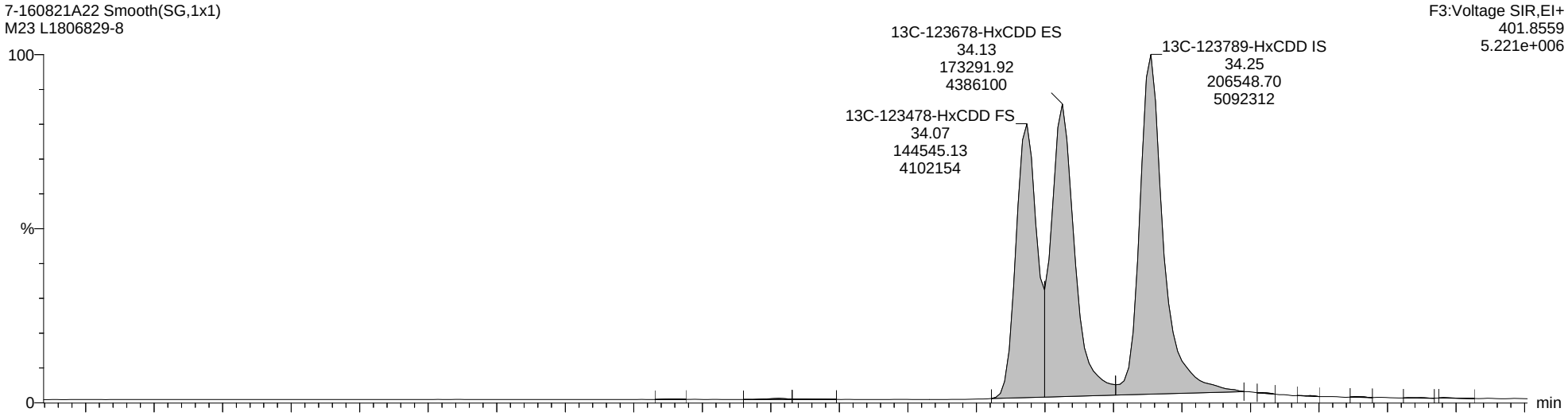

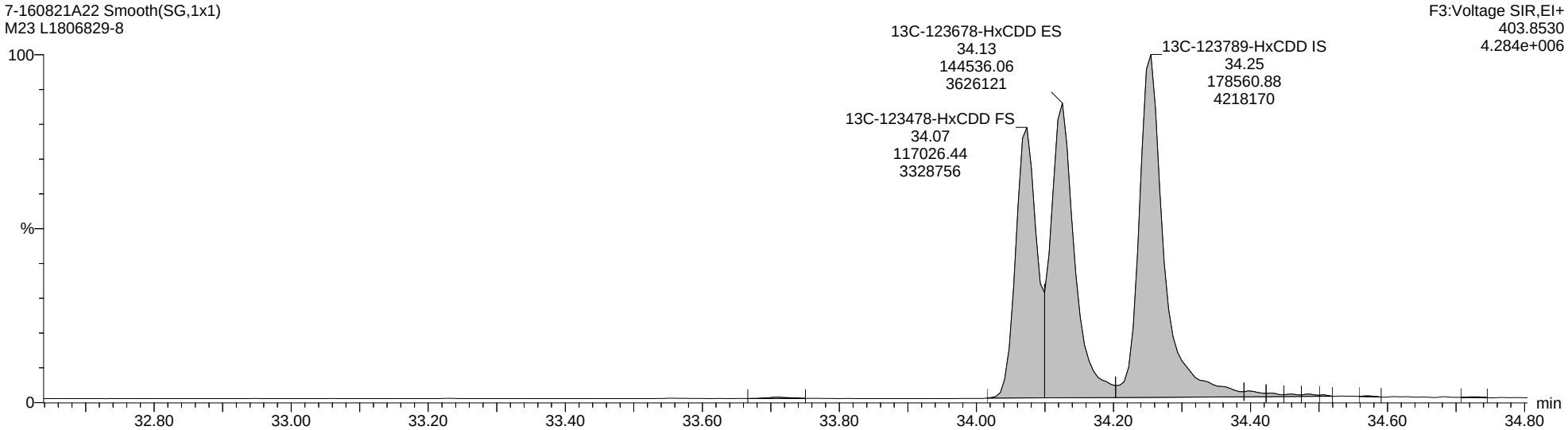

Quantify Sample Report **MassLynx MassLynx V4.1 SCN 901**

Dataset: C:\MassLynx\Dioxin.PRO\Results Files\7-160821A-0822rs.qld

Last Altered: Monday, August 22, 2016 12:53:12 Eastern Daylight Time
Printed: Monday, August 22, 2016 14:27:46 Eastern Daylight Time

Name: 7-160821A22, Date: 22-Aug-2016, Time: 02:26:11, ID: L1806829-8, Description: M23, Vial: Tray1:32

Total-Heptadioxins

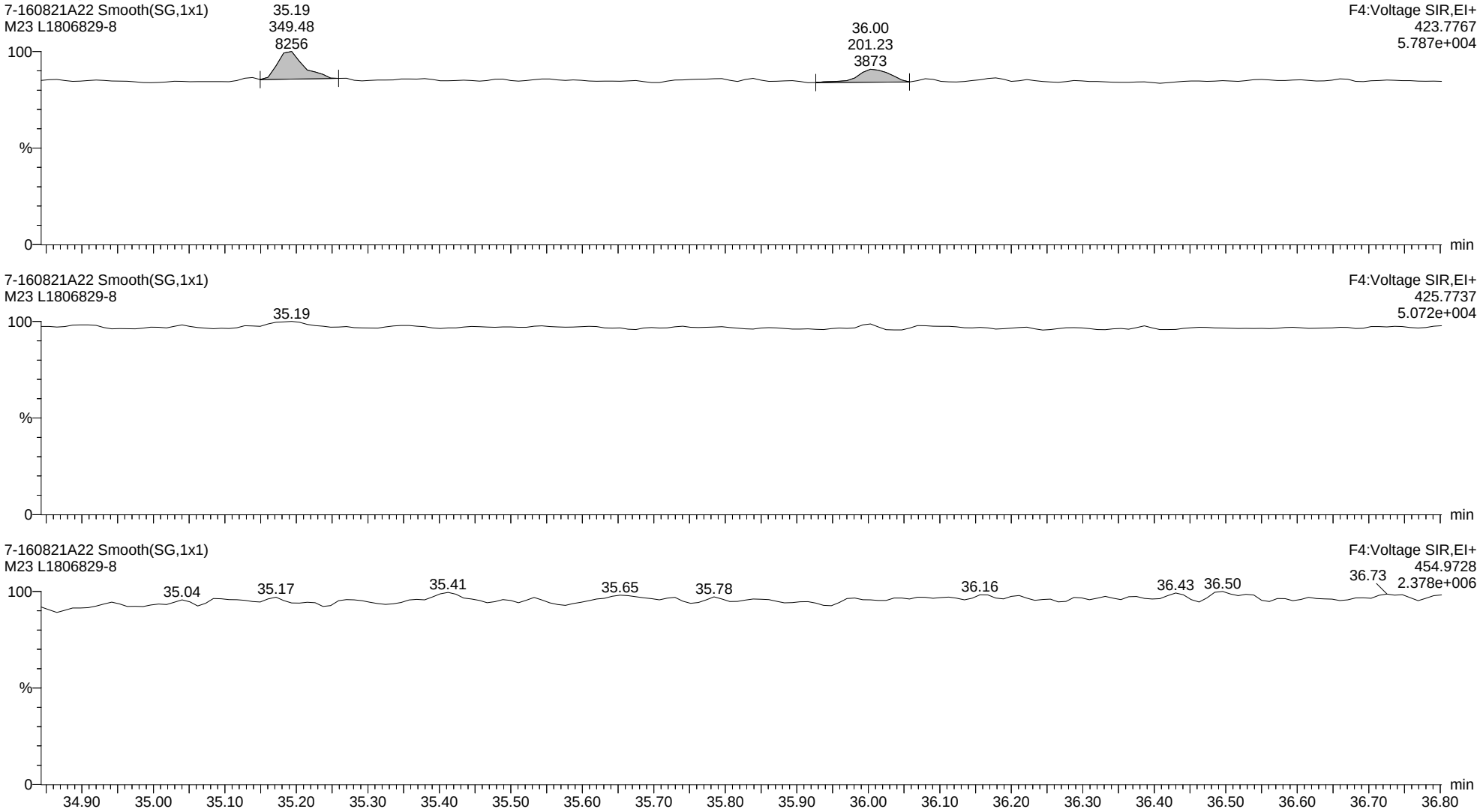

Quantify Sample Report **MassLynx MassLynx V4.1 SCN 901**

Dataset: C:\MassLynx\Dioxin.PRO\Results Files\7-160821A-0822rs.qld

Last Altered: Monday, August 22, 2016 12:53:12 Eastern Daylight Time
Printed: Monday, August 22, 2016 14:27:46 Eastern Daylight Time

Name: 7-160821A22, Date: 22-Aug-2016, Time: 02:26:11, ID: L1806829-8, Description: M23, Vial: Tray1:32

13C-1234678-HpCDD ES

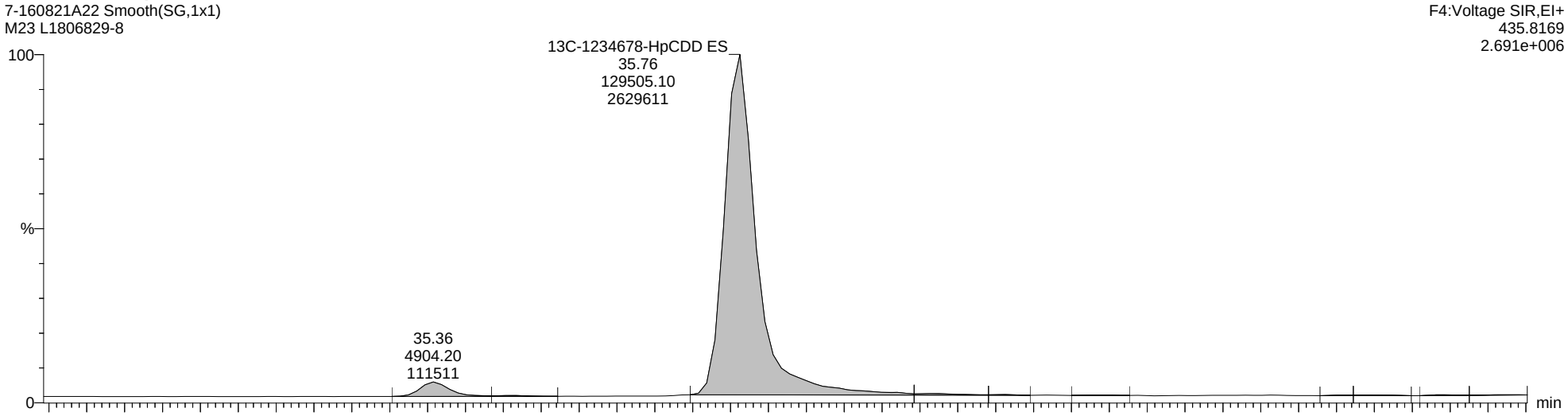

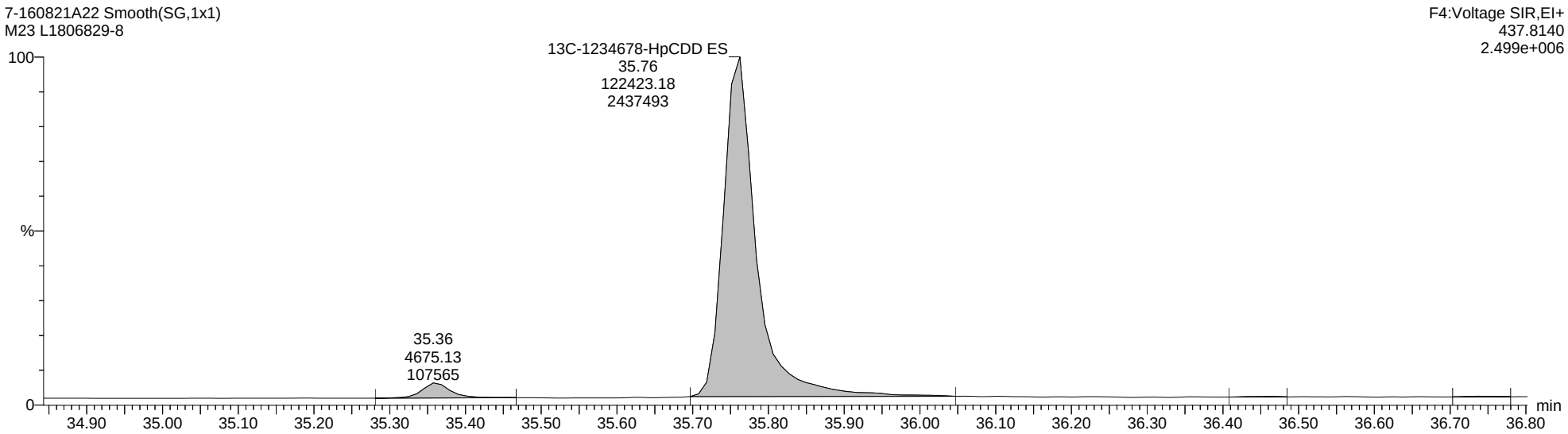

Quantify Sample Report **MassLynx MassLynx V4.1 SCN 901**

Dataset: C:\MassLynx\Dioxin.PRO\Results Files\7-160821A-0822rs.qld

Last Altered: Monday, August 22, 2016 12:53:12 Eastern Daylight Time
Printed: Monday, August 22, 2016 14:27:46 Eastern Daylight Time

Name: 7-160821A22, Date: 22-Aug-2016, Time: 02:26:11, ID: L1806829-8, Description: M23, Vial: Tray1:32

Total-OCDD

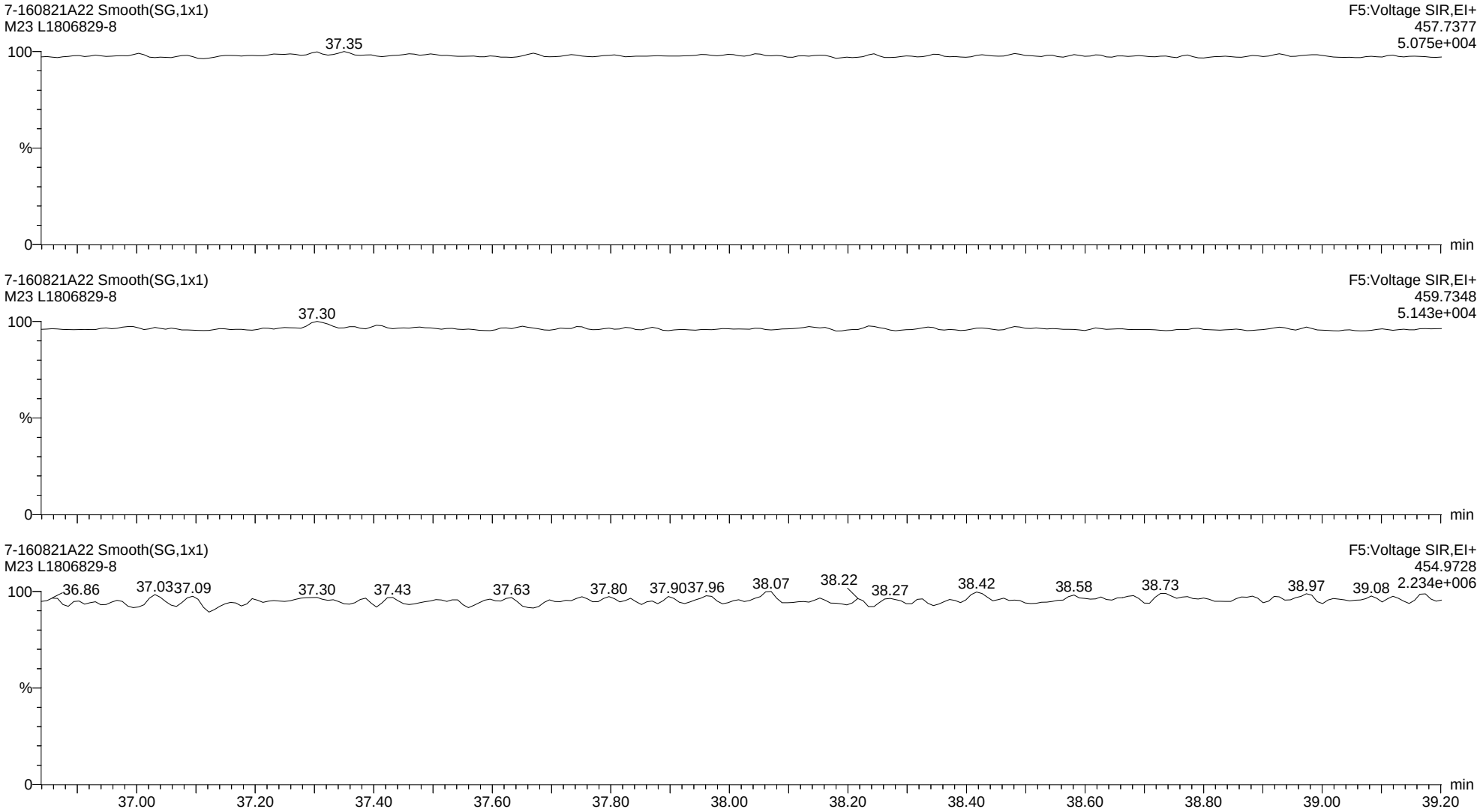

Quantify Sample Report **MassLynx MassLynx V4.1 SCN 901**

Dataset: C:\MassLynx\Dioxin.PRO\Results Files\7-160821A-0822rs.qld

Last Altered: Monday, August 22, 2016 12:53:12 Eastern Daylight Time
Printed: Monday, August 22, 2016 14:27:46 Eastern Daylight Time

Name: 7-160821A22, Date: 22-Aug-2016, Time: 02:26:11, ID: L1806829-8, Description: M23, Vial: Tray1:32

13C-OCDD ES

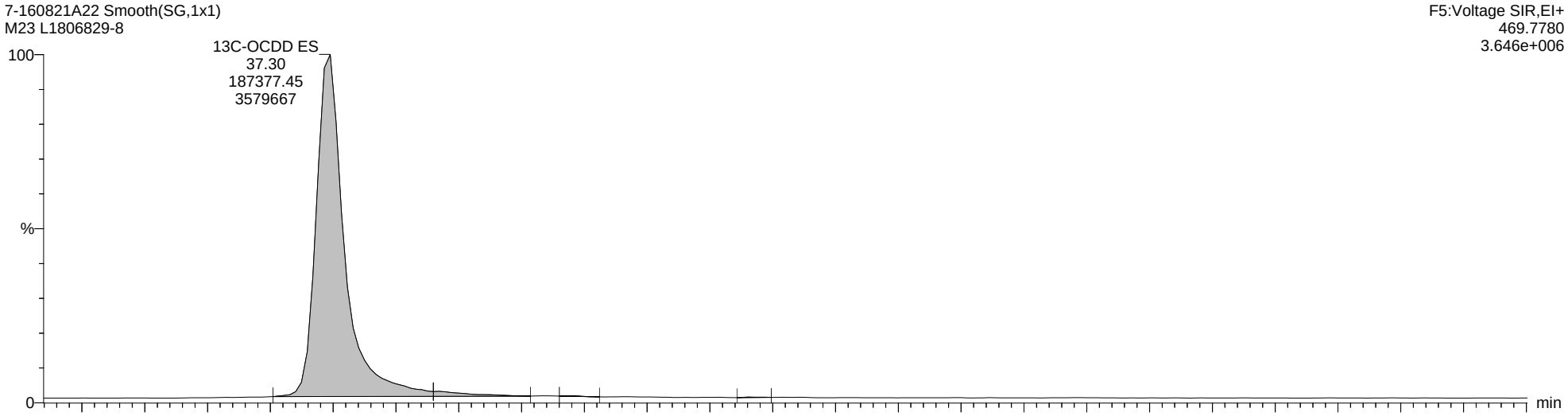

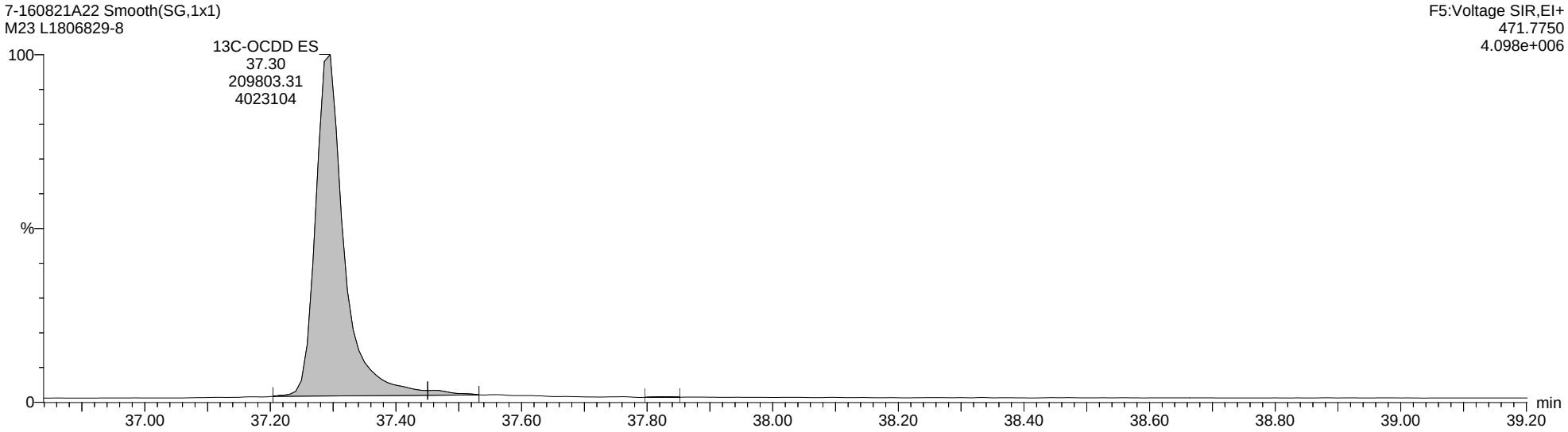

Quantify Sample Report **MassLynx MassLynx V4.1 SCN 901**

Dataset: C:\MassLynx\Dioxin.PRO\Results Files\7-160821A-0822rs.qld

Last Altered: Monday, August 22, 2016 12:53:12 Eastern Daylight Time
Printed: Monday, August 22, 2016 14:27:46 Eastern Daylight Time

Name: 7-160821A22, Date: 22-Aug-2016, Time: 02:26:11, ID: L1806829-8, Description: M23, Vial: Tray1:32

Total-Tetrafurans

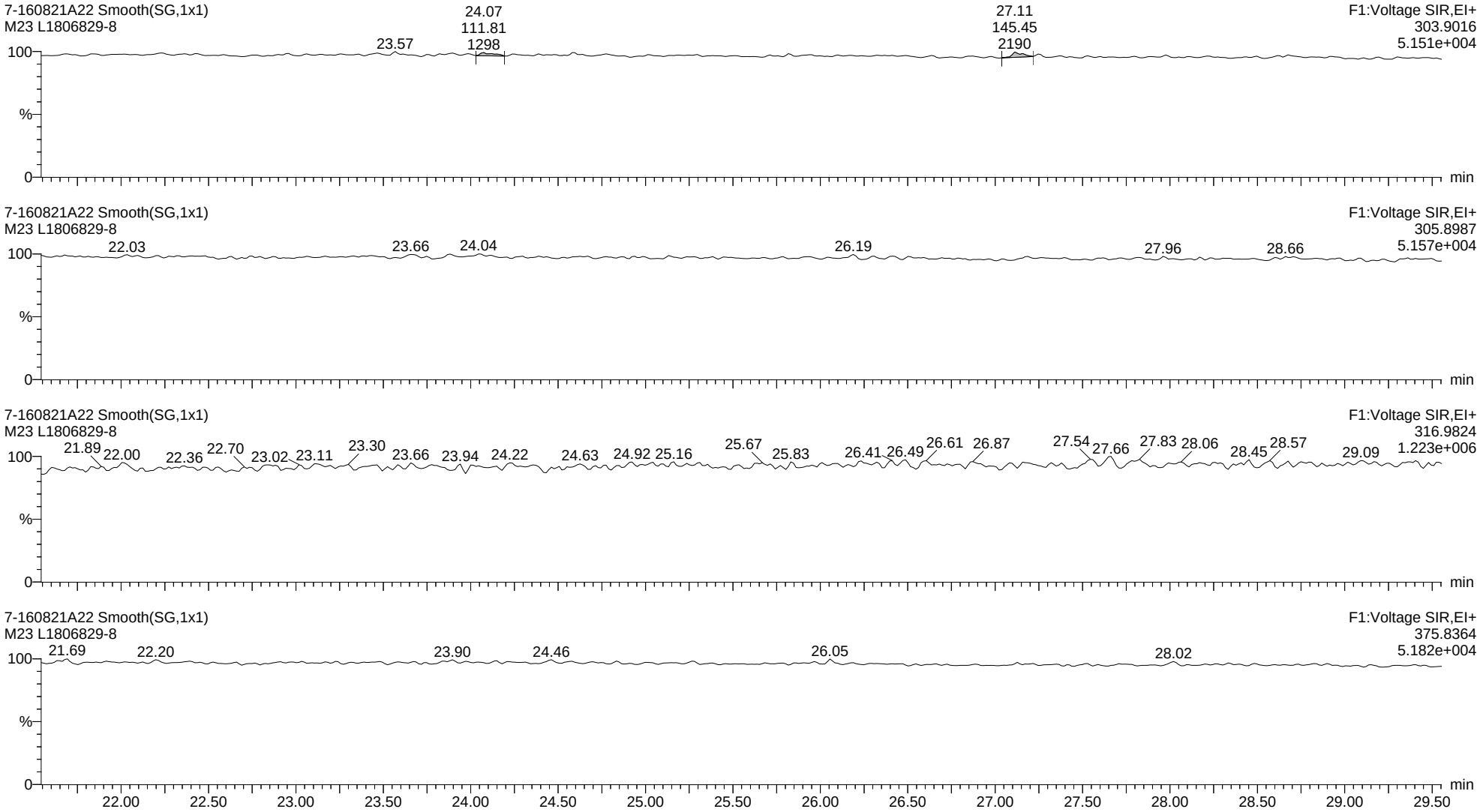

Quantify Sample Report **MassLynx MassLynx V4.1 SCN 901**

Dataset: C:\MassLynx\Dioxin.PRO\Results Files\7-160821A-0822rs.qld

Last Altered: Monday, August 22, 2016 12:53:12 Eastern Daylight Time
Printed: Monday, August 22, 2016 14:27:46 Eastern Daylight Time

Name: 7-160821A22, Date: 22-Aug-2016, Time: 02:26:11, ID: L1806829-8, Description: M23, Vial: Tray1:32

13C-2378-TCDF ES

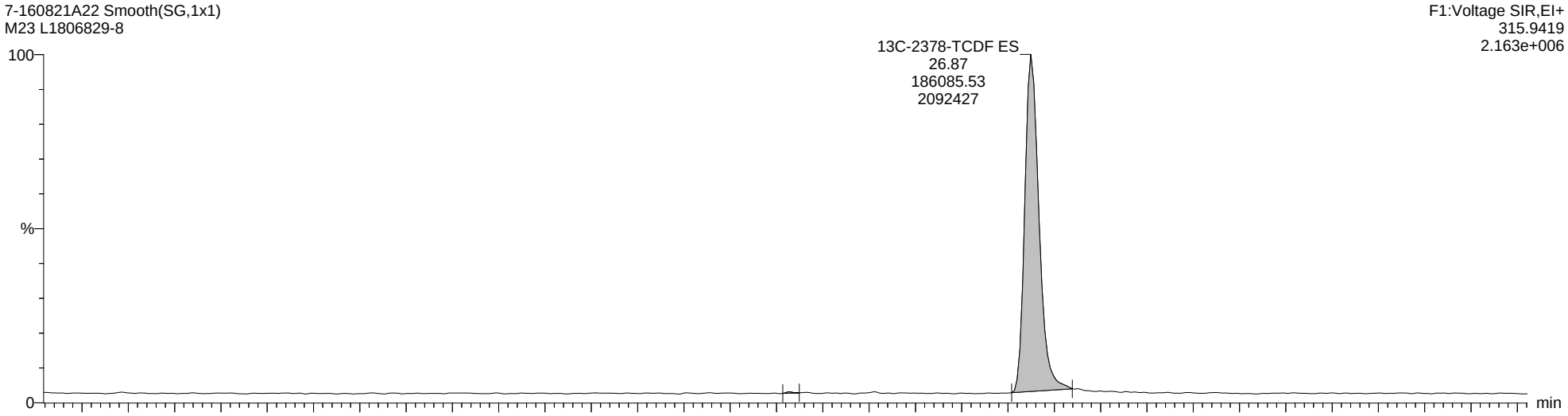

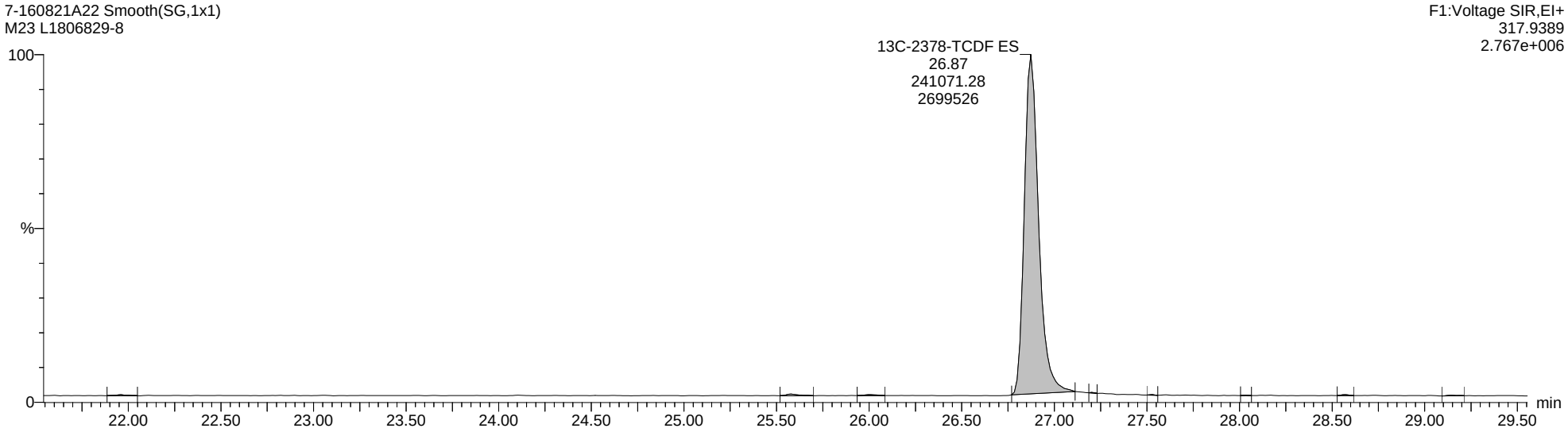

Quantify Sample Report **MassLynx MassLynx V4.1 SCN 901**

Dataset: C:\MassLynx\Dioxin.PRO\Results Files\7-160821A-0822rs.qld

Last Altered: Monday, August 22, 2016 12:53:12 Eastern Daylight Time
Printed: Monday, August 22, 2016 14:27:46 Eastern Daylight Time

Name: 7-160821A22, Date: 22-Aug-2016, Time: 02:26:11, ID: L1806829-8, Description: M23, Vial: Tray1:32

Total-PeCDF-F1

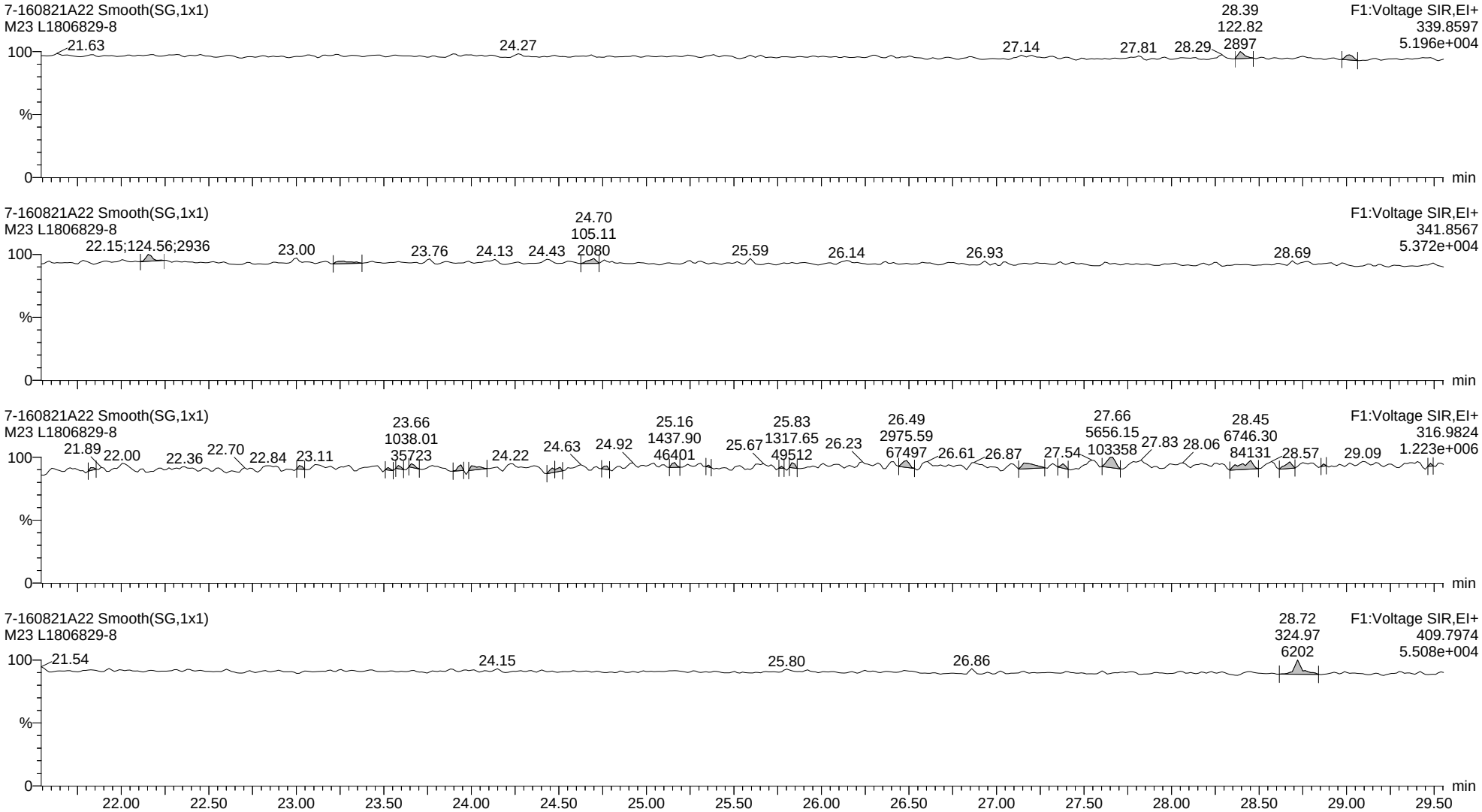

Quantify Sample Report **MassLynx MassLynx V4.1 SCN 901**

Dataset: C:\MassLynx\Dioxin.PRO\Results Files\7-160821A-0822rs.qld

Last Altered: Monday, August 22, 2016 12:53:12 Eastern Daylight Time
Printed: Monday, August 22, 2016 14:27:46 Eastern Daylight Time

Name: 7-160821A22, Date: 22-Aug-2016, Time: 02:26:11, ID: L1806829-8, Description: M23, Vial: Tray1:32

Total-Pentafurans

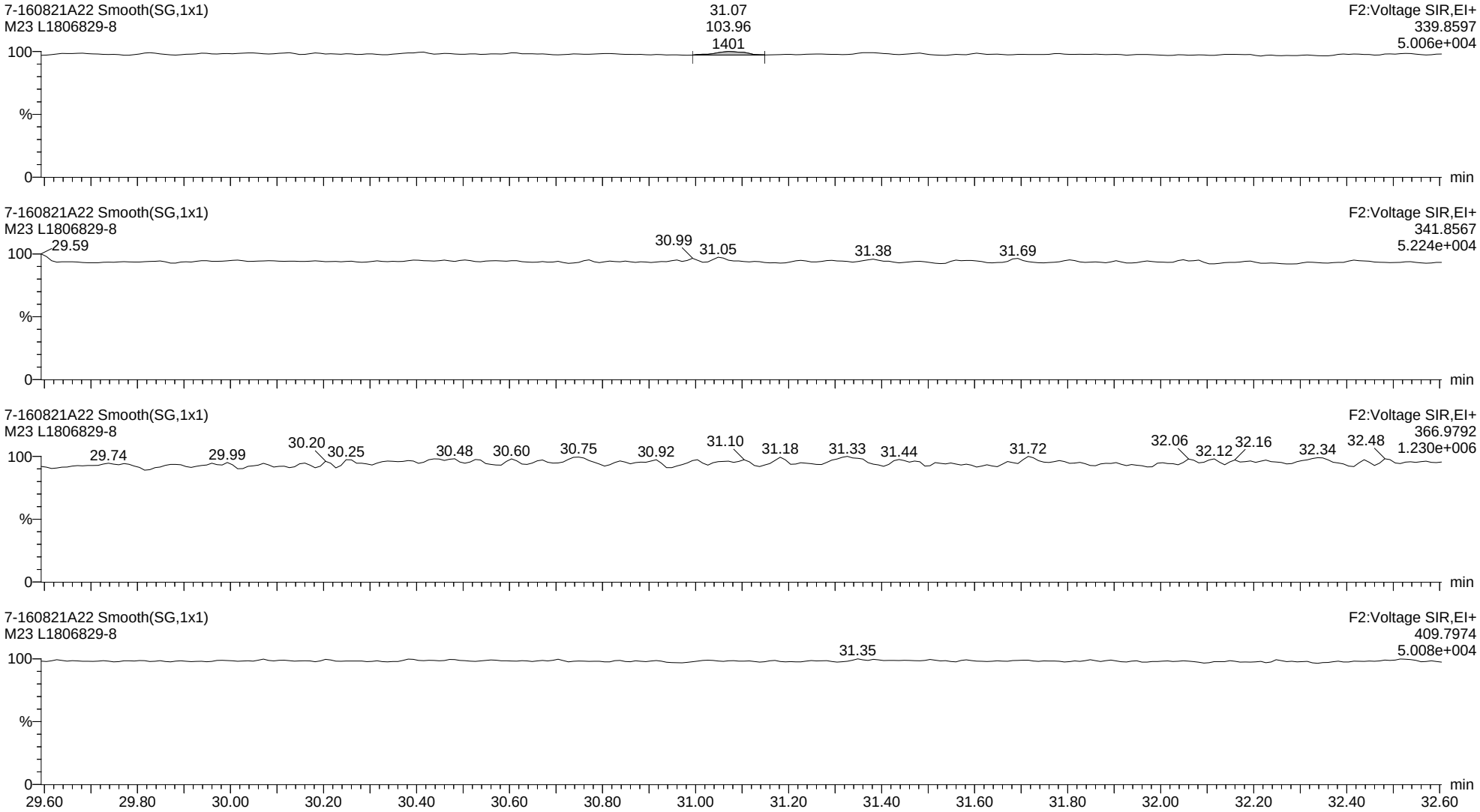

Quantify Sample Report **MassLynx MassLynx V4.1 SCN 901**

Dataset: C:\MassLynx\Dioxin.PRO\Results Files\7-160821A-0822rs.qld

Last Altered: Monday, August 22, 2016 12:53:12 Eastern Daylight Time
Printed: Monday, August 22, 2016 14:27:46 Eastern Daylight Time

Name: 7-160821A22, Date: 22-Aug-2016, Time: 02:26:11, ID: L1806829-8, Description: M23, Vial: Tray1:32

13C-12378-PeCDF ES

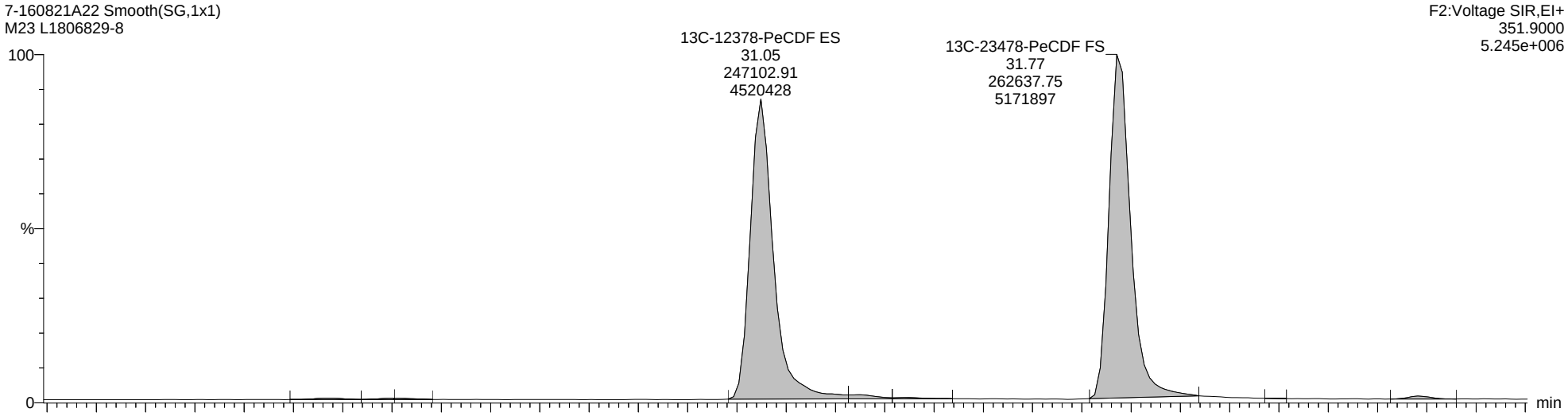

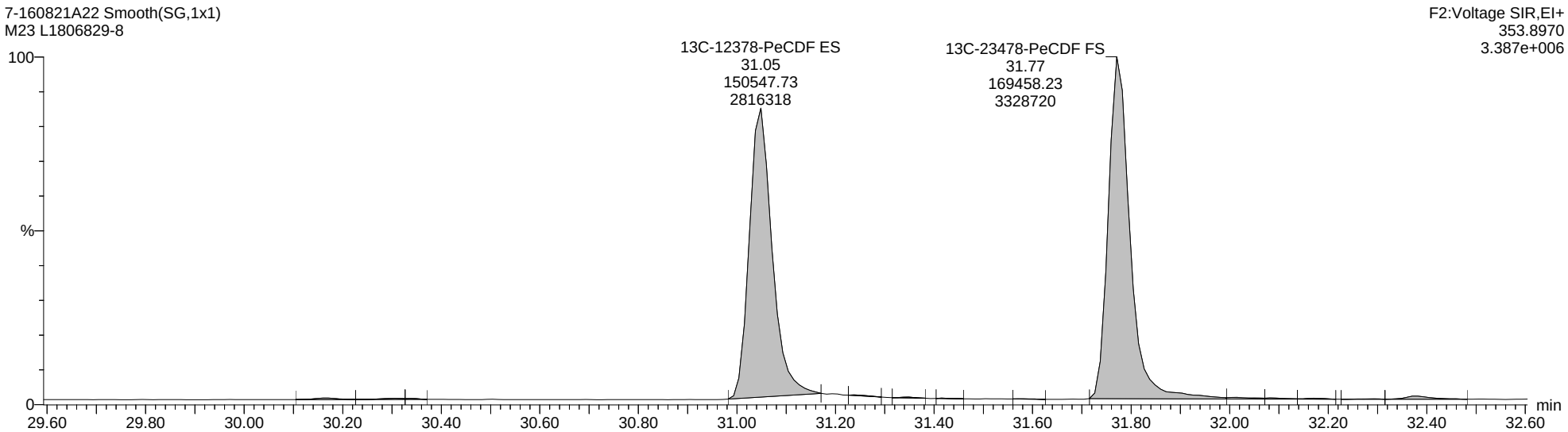

Quantify Sample Report **MassLynx MassLynx V4.1 SCN 901**

Dataset: C:\MassLynx\Dioxin.PRO\Results Files\7-160821A-0822rs.qld

Last Altered: Monday, August 22, 2016 12:53:12 Eastern Daylight Time
Printed: Monday, August 22, 2016 14:27:46 Eastern Daylight Time

Name: 7-160821A22, Date: 22-Aug-2016, Time: 02:26:11, ID: L1806829-8, Description: M23, Vial: Tray1:32

Total-Hexafurans

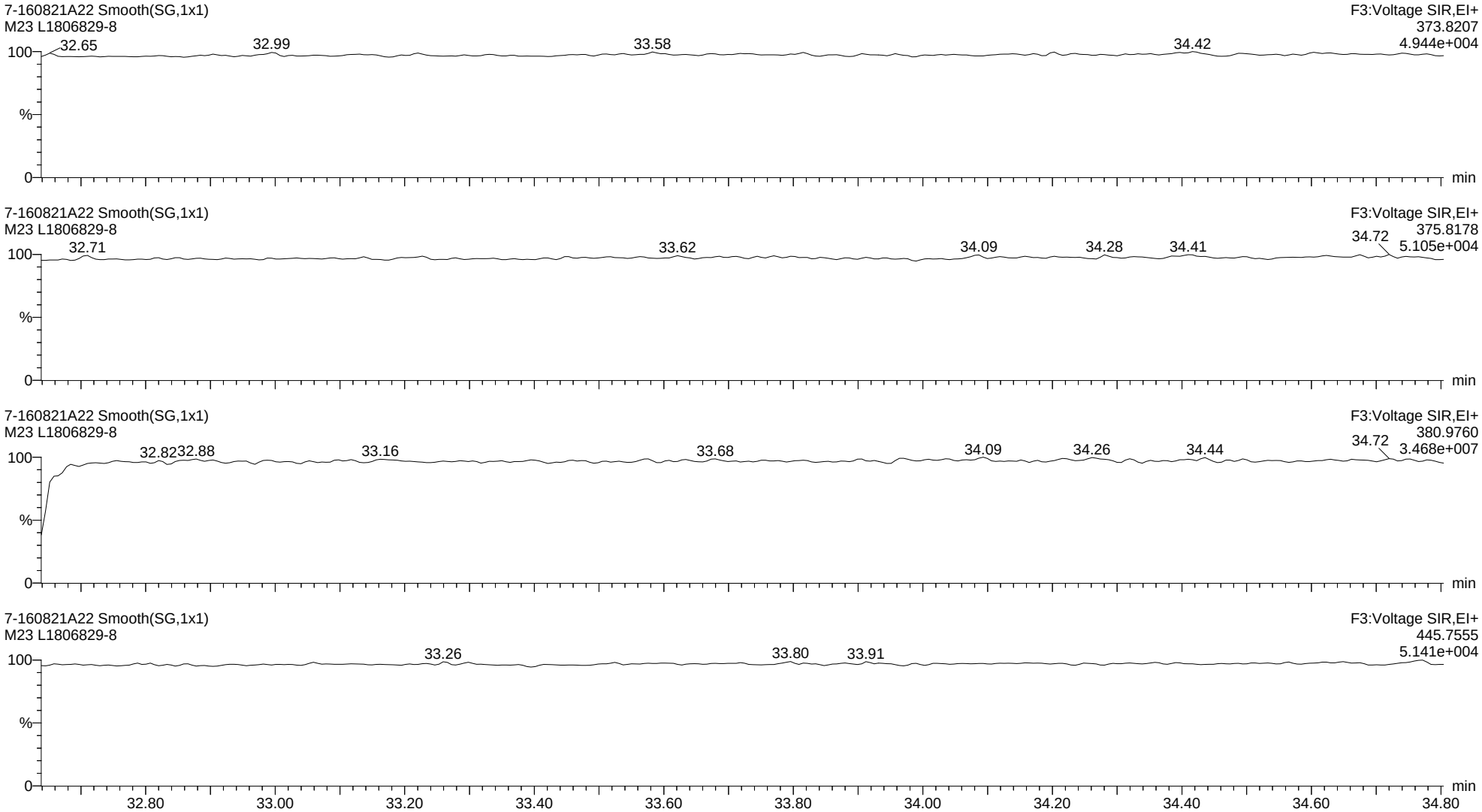

Quantify Sample Report **MassLynx MassLynx V4.1 SCN 901**

Dataset: C:\MassLynx\Dioxin.PRO\Results Files\7-160821A-0822rs.qld

Last Altered: Monday, August 22, 2016 12:53:12 Eastern Daylight Time
Printed: Monday, August 22, 2016 14:27:46 Eastern Daylight Time

Name: 7-160821A22, Date: 22-Aug-2016, Time: 02:26:11, ID: L1806829-8, Description: M23, Vial: Tray1:32

13C-123678-HxCDF ES

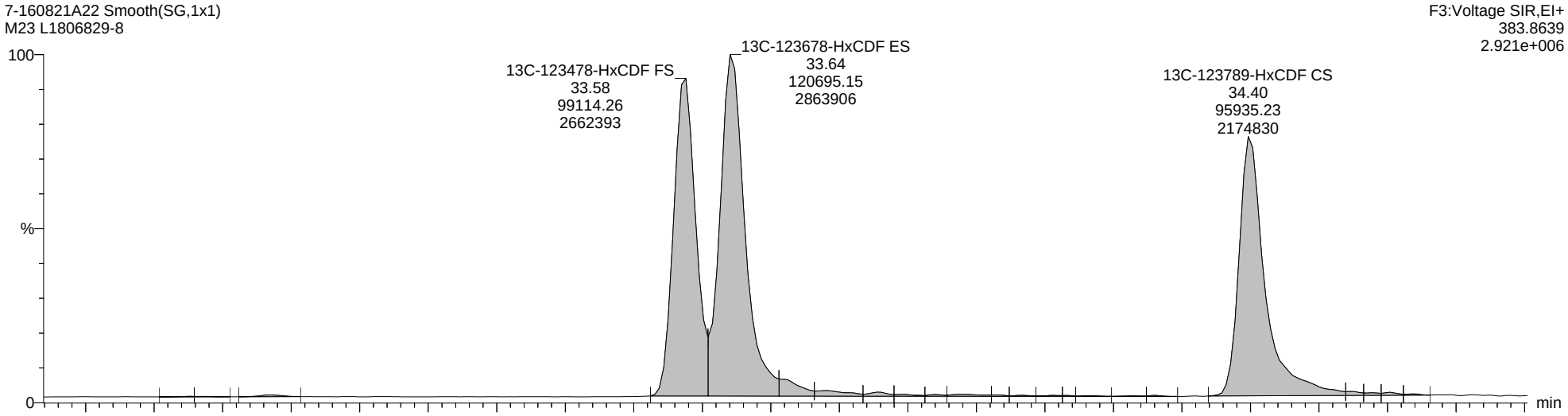

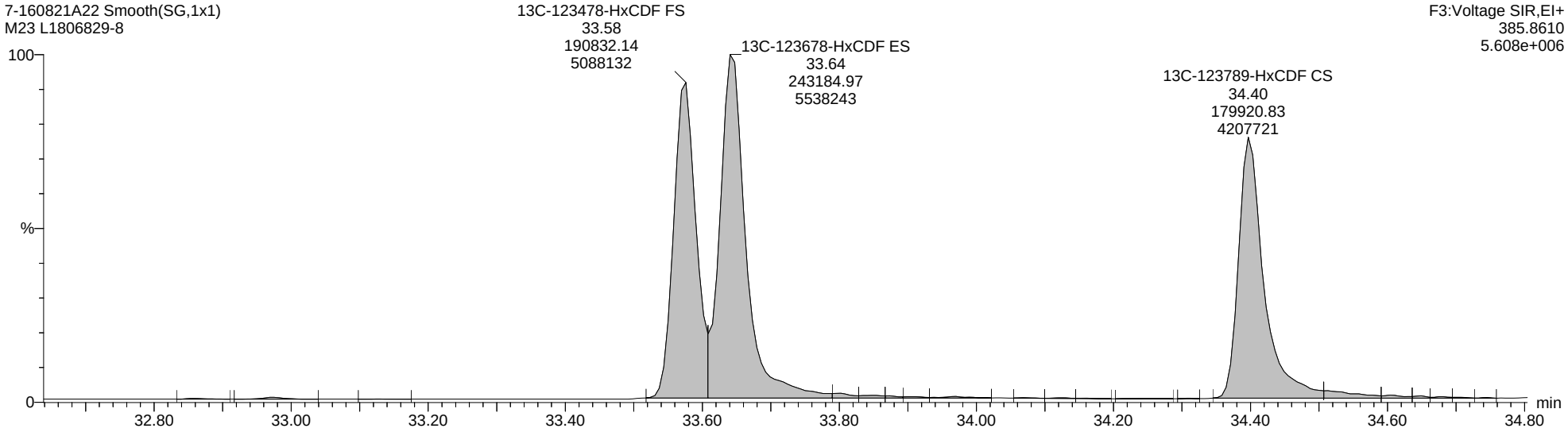

Quantify Sample Report **MassLynx MassLynx V4.1 SCN 901**

Dataset: C:\MassLynx\Dioxin.PRO\Results Files\7-160821A-0822rs.qld

Last Altered: Monday, August 22, 2016 12:53:12 Eastern Daylight Time
Printed: Monday, August 22, 2016 14:27:46 Eastern Daylight Time

Name: 7-160821A22, Date: 22-Aug-2016, Time: 02:26:11, ID: L1806829-8, Description: M23, Vial: Tray1:32

Total-Heptafurans

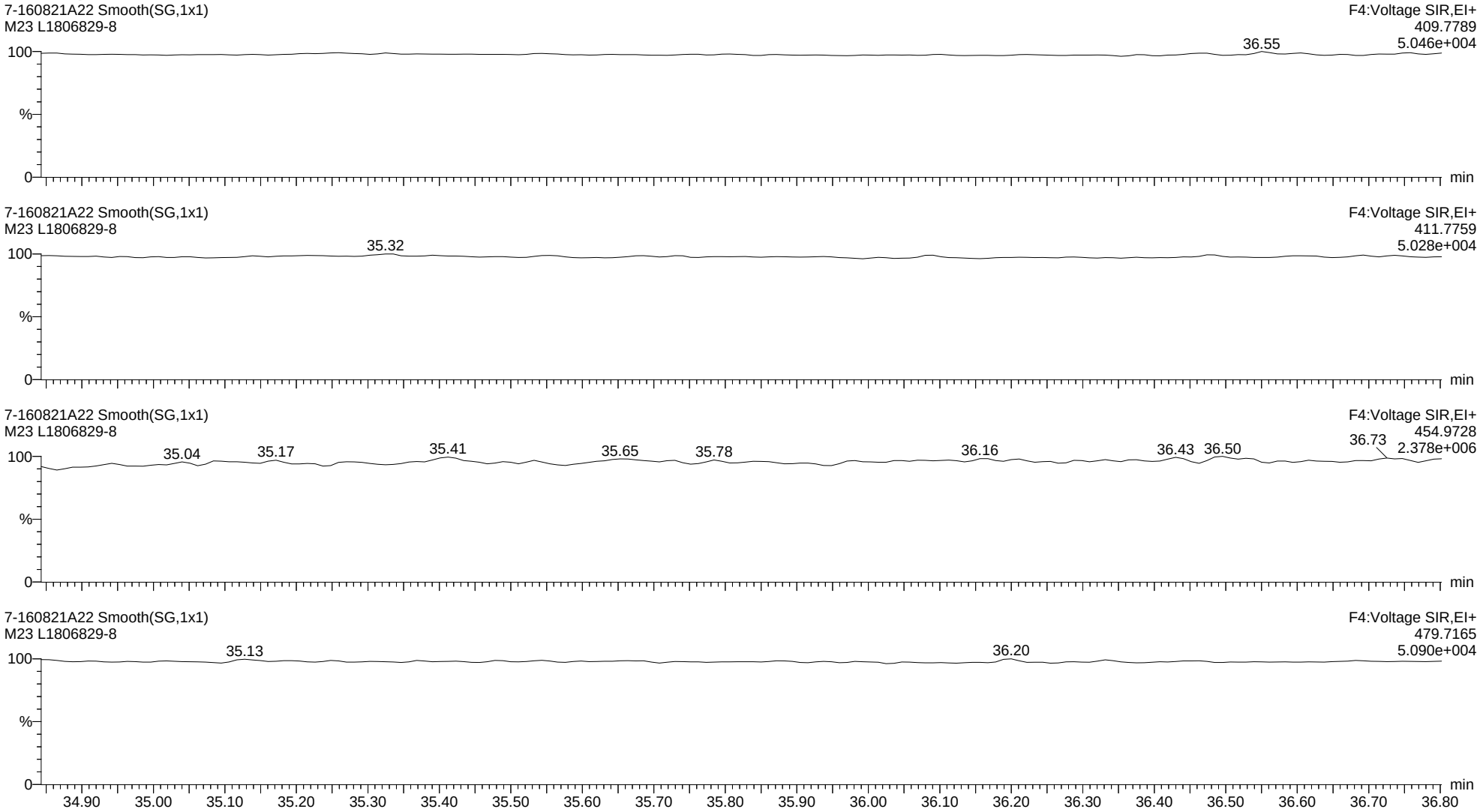

Quantify Sample Report **MassLynx MassLynx V4.1 SCN 901**

Dataset: C:\MassLynx\Dioxin.PRO\Results Files\7-160821A-0822rs.qld

Last Altered: Monday, August 22, 2016 12:53:12 Eastern Daylight Time
Printed: Monday, August 22, 2016 14:27:46 Eastern Daylight Time

Name: 7-160821A22, Date: 22-Aug-2016, Time: 02:26:11, ID: L1806829-8, Description: M23, Vial: Tray1:32

13C-1234678-HpCDF ES

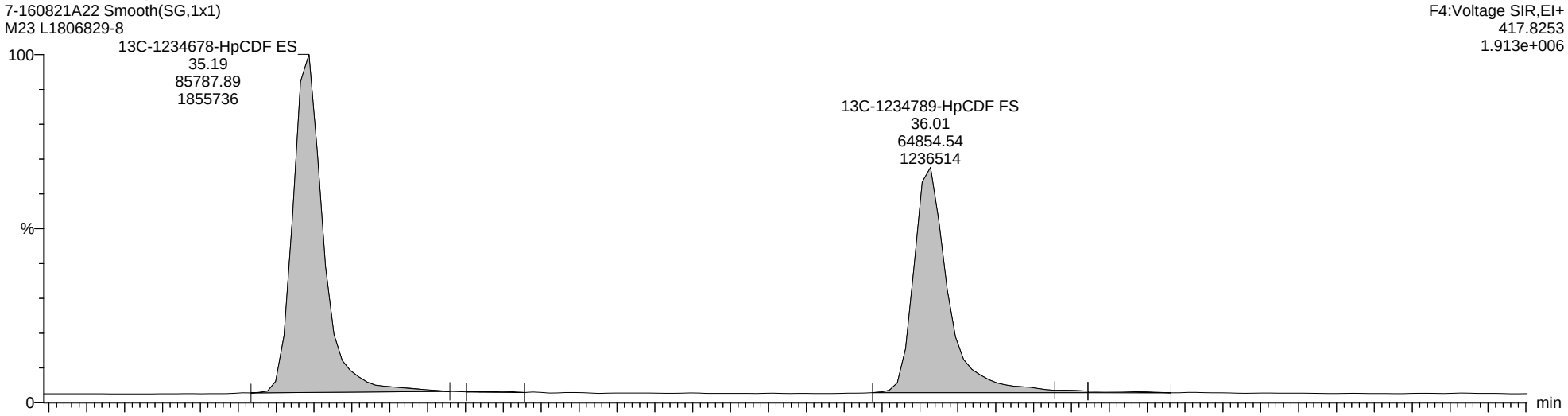

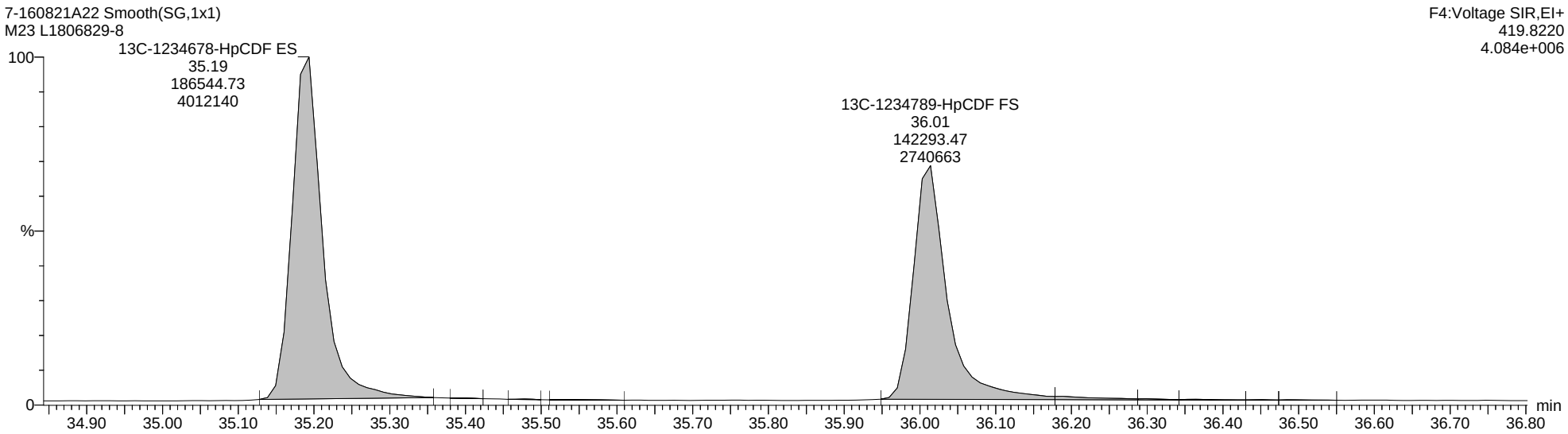

Quantify Sample Report **MassLynx MassLynx V4.1 SCN 901**

Dataset: C:\MassLynx\Dioxin.PRO\Results Files\7-160821A-0822rs.qld

Last Altered: Monday, August 22, 2016 12:53:12 Eastern Daylight Time
Printed: Monday, August 22, 2016 14:27:46 Eastern Daylight Time

Name: 7-160821A22, Date: 22-Aug-2016, Time: 02:26:11, ID: L1806829-8, Description: M23, Vial: Tray1:32

Totals-OCDF

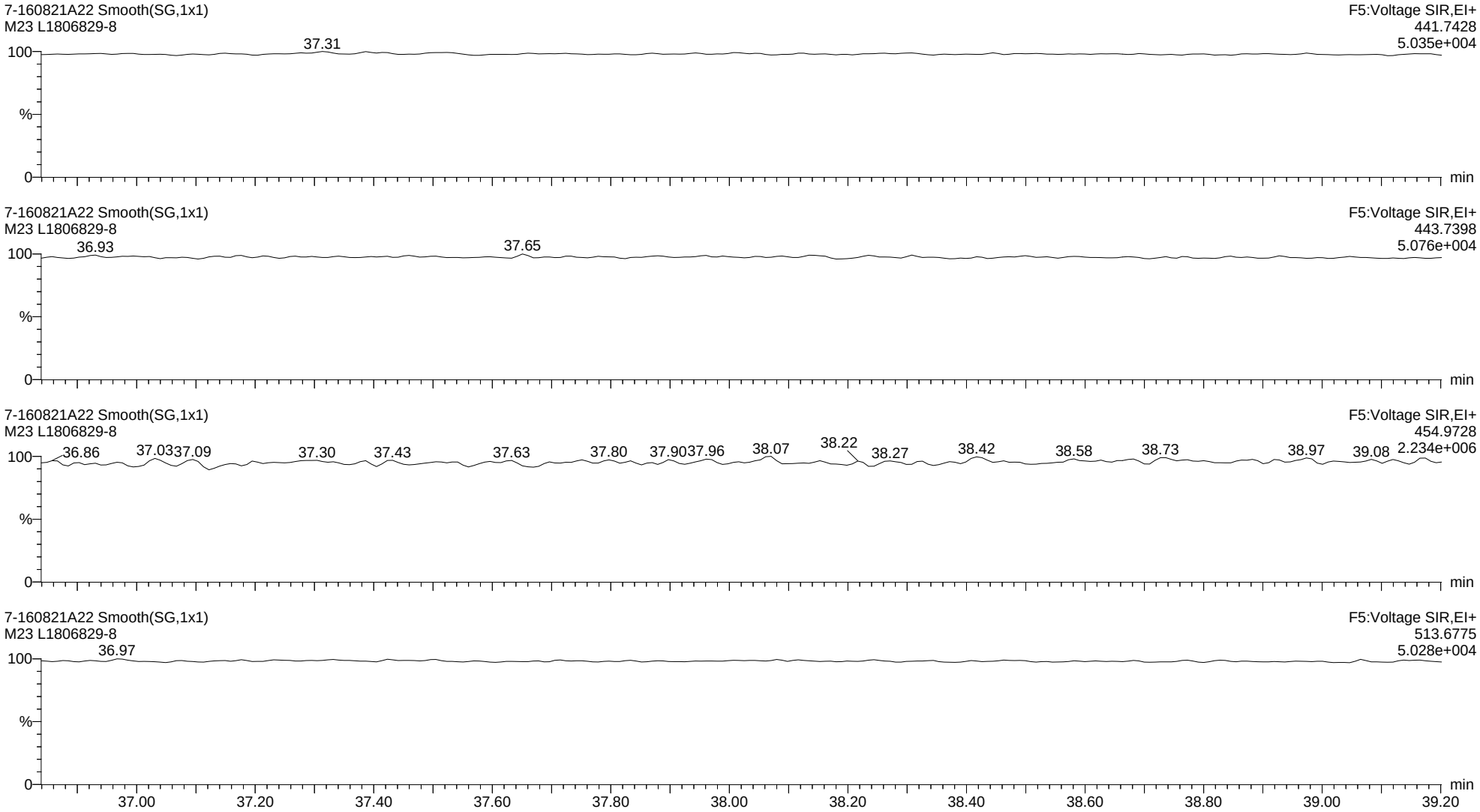

Quantify Sample Report **MassLynx MassLynx V4.1 SCN 901**

Dataset: C:\MassLynx\Dioxin.PRO\Results Files\7-160821A-0822rs.qld

Last Altered: Monday, August 22, 2016 12:53:12 Eastern Daylight Time
Printed: Monday, August 22, 2016 14:27:46 Eastern Daylight Time

Name: 7-160821A23, Date: 22-Aug-2016, Time: 03:08:06, ID: L1806829-9, Description: M23, Vial: Tray1:33

2378-TCDD

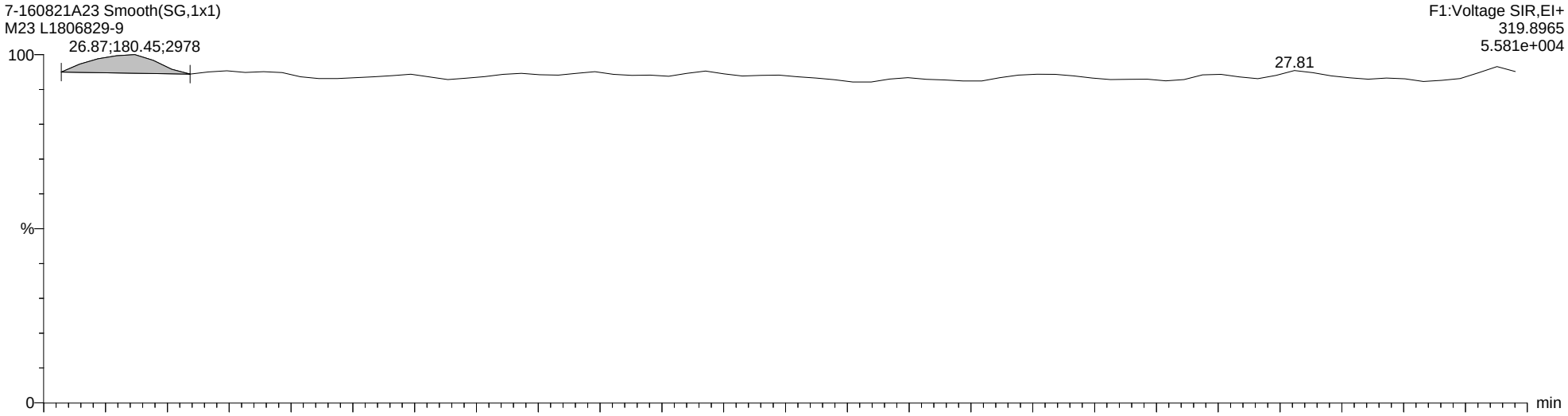

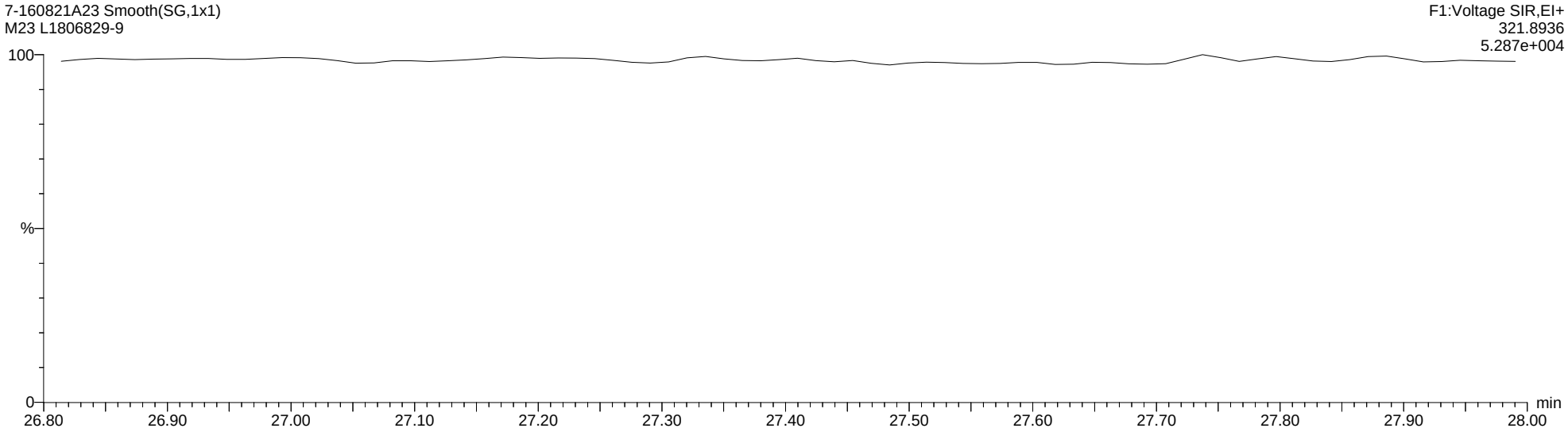

Quantify Sample Report **MassLynx MassLynx V4.1 SCN 901**

Dataset: C:\MassLynx\Dioxin.PRO\Results Files\7-160821A-0822rs.qld

Last Altered: Monday, August 22, 2016 12:53:12 Eastern Daylight Time
Printed: Monday, August 22, 2016 14:27:46 Eastern Daylight Time

Name: 7-160821A23, Date: 22-Aug-2016, Time: 03:08:06, ID: L1806829-9, Description: M23, Vial: Tray1:33

Total-Tetradioxins

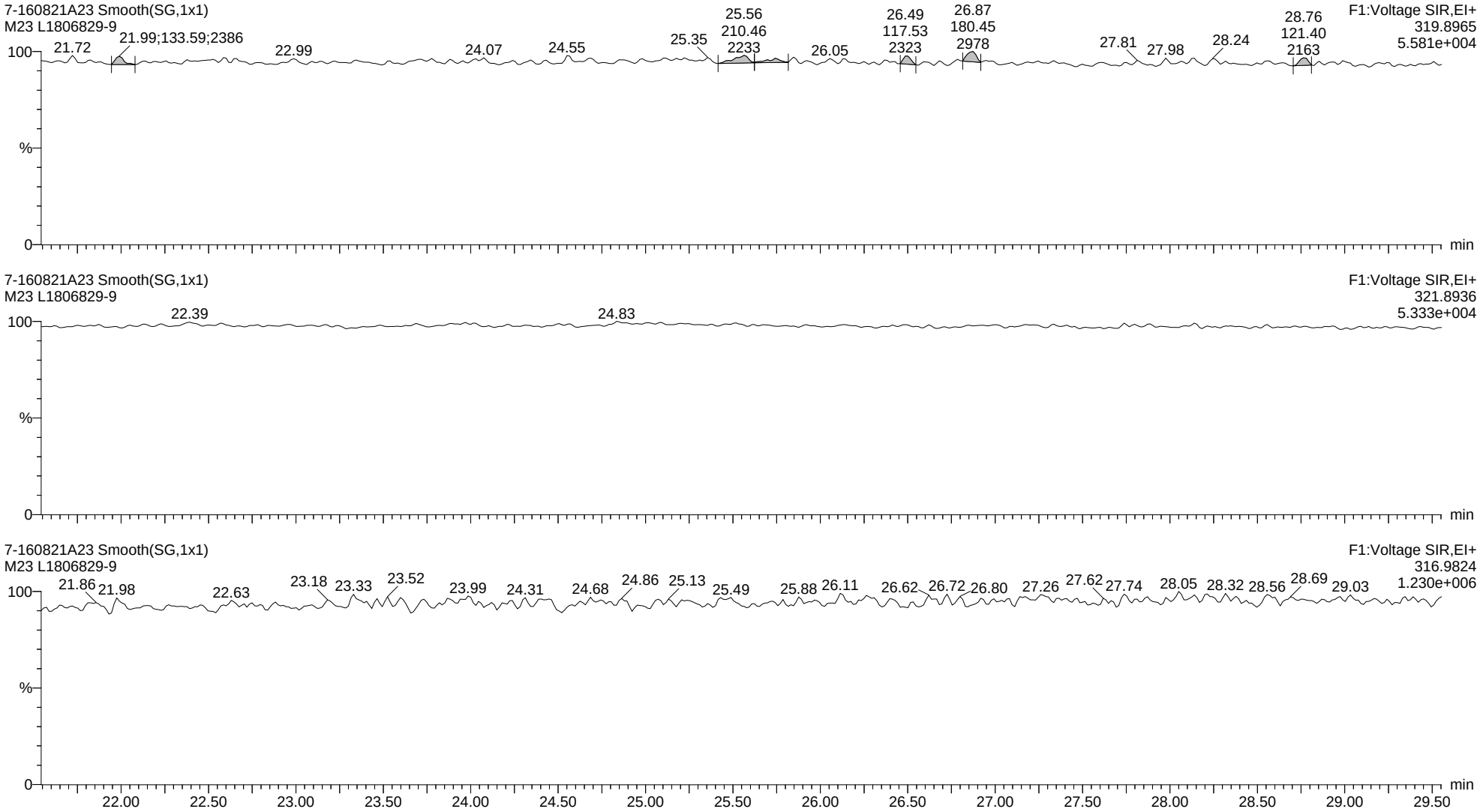

Quantify Sample Report **MassLynx MassLynx V4.1 SCN 901**

Dataset: C:\MassLynx\Dioxin.PRO\Results Files\7-160821A-0822rs.qld

Last Altered: Monday, August 22, 2016 12:53:12 Eastern Daylight Time
Printed: Monday, August 22, 2016 14:27:46 Eastern Daylight Time

Name: 7-160821A23, Date: 22-Aug-2016, Time: 03:08:06, ID: L1806829-9, Description: M23, Vial: Tray1:33

13C-2378-TCDD ES

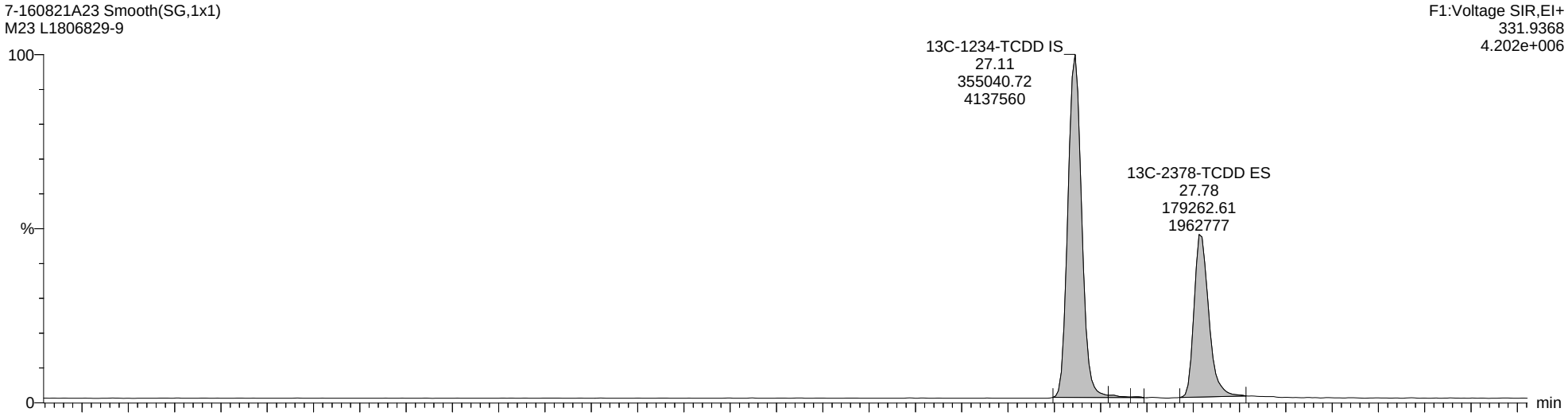

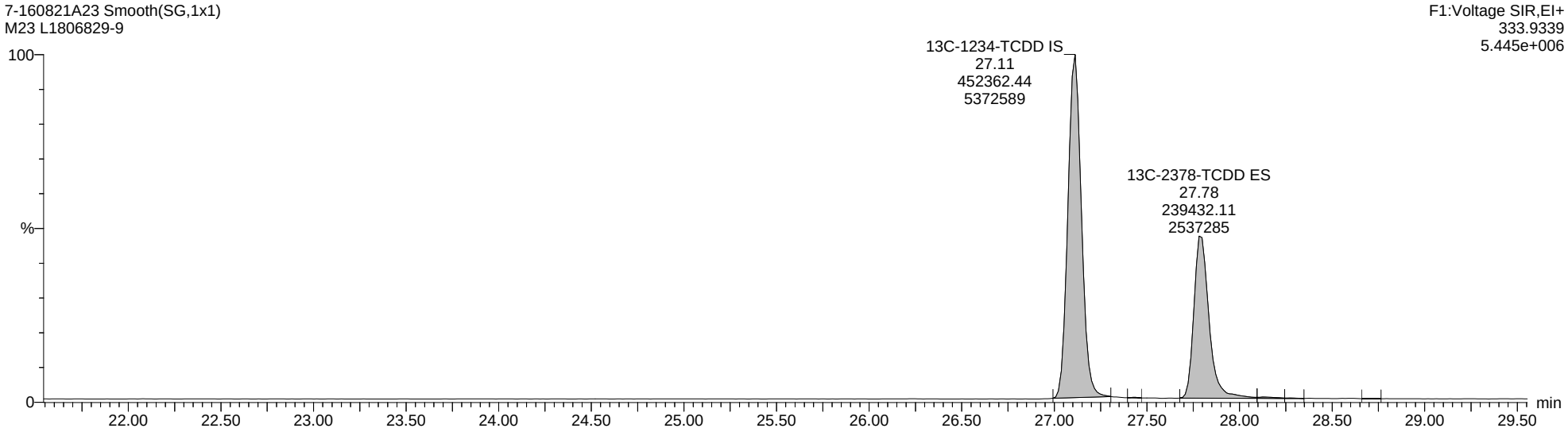

Quantify Sample Report **MassLynx MassLynx V4.1 SCN 901**

Dataset: C:\MassLynx\Dioxin.PRO\Results Files\7-160821A-0822rs.qld

Last Altered: Monday, August 22, 2016 12:53:12 Eastern Daylight Time
Printed: Monday, August 22, 2016 14:27:46 Eastern Daylight Time

Name: 7-160821A23, Date: 22-Aug-2016, Time: 03:08:06, ID: L1806829-9, Description: M23, Vial: Tray1:33

Totals-37Cl-2378-TCDD

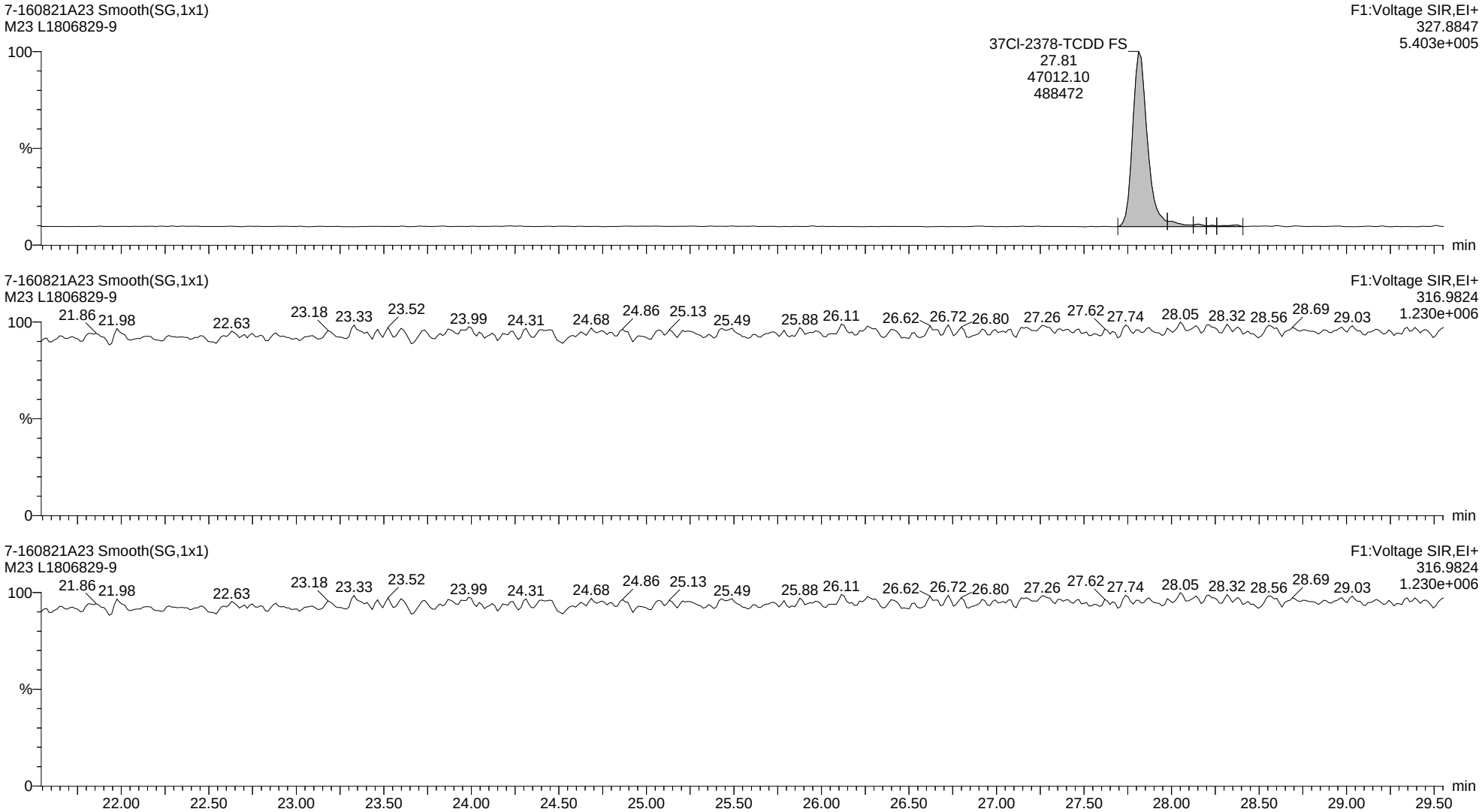

Quantify Sample Report **MassLynx MassLynx V4.1 SCN 901**

Dataset: C:\MassLynx\Dioxin.PRO\Results Files\7-160821A-0822rs.qld

Last Altered: Monday, August 22, 2016 12:53:12 Eastern Daylight Time
Printed: Monday, August 22, 2016 14:27:46 Eastern Daylight Time

Name: 7-160821A23, Date: 22-Aug-2016, Time: 03:08:06, ID: L1806829-9, Description: M23, Vial: Tray1:33

Total-Pentadioxins

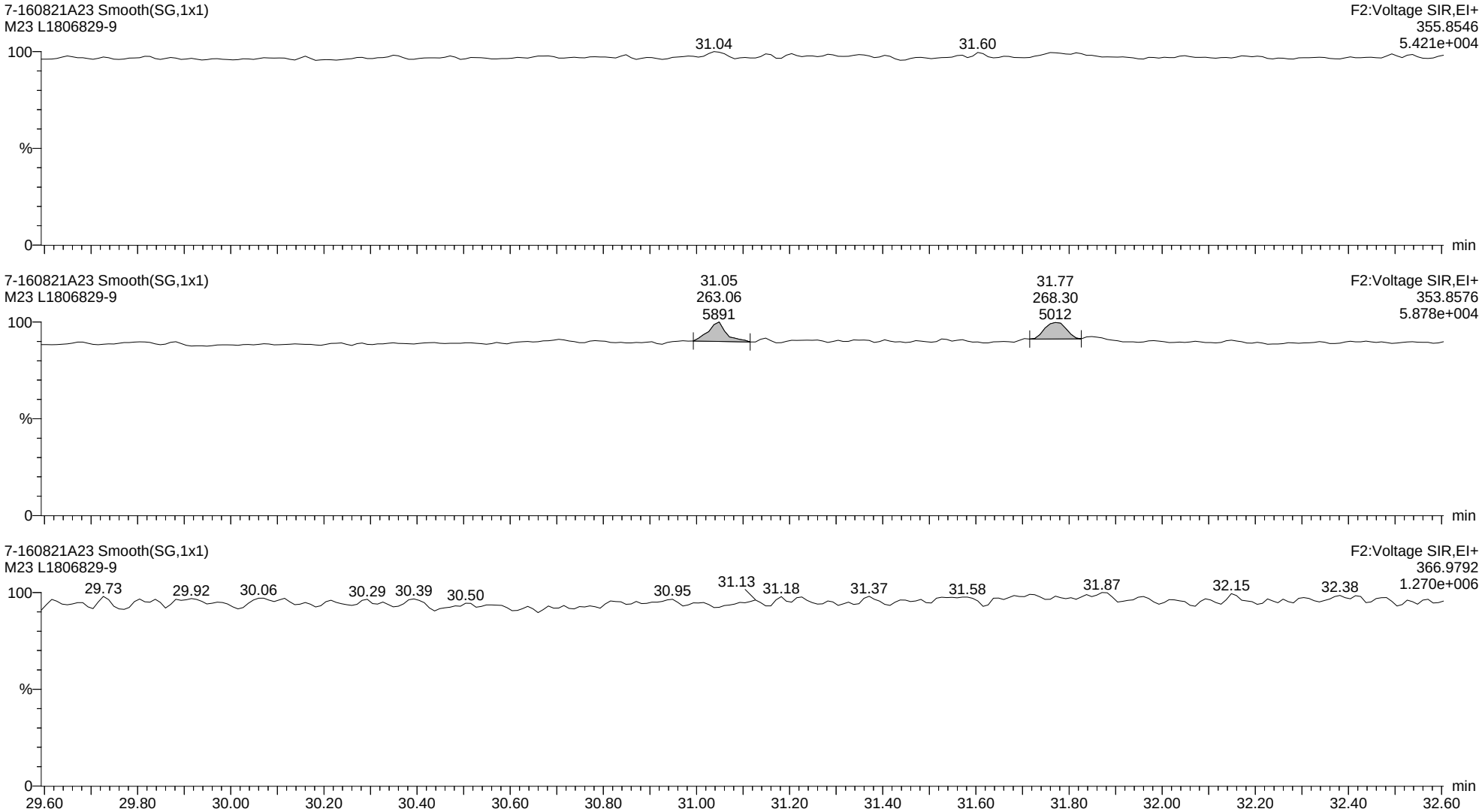

Quantify Sample Report **MassLynx MassLynx V4.1 SCN 901**

Dataset: C:\MassLynx\Dioxin.PRO\Results Files\7-160821A-0822rs.qld

Last Altered: Monday, August 22, 2016 12:53:12 Eastern Daylight Time
Printed: Monday, August 22, 2016 14:27:46 Eastern Daylight Time

Name: 7-160821A23, Date: 22-Aug-2016, Time: 03:08:06, ID: L1806829-9, Description: M23, Vial: Tray1:33

13C-12378-PeCDD ES

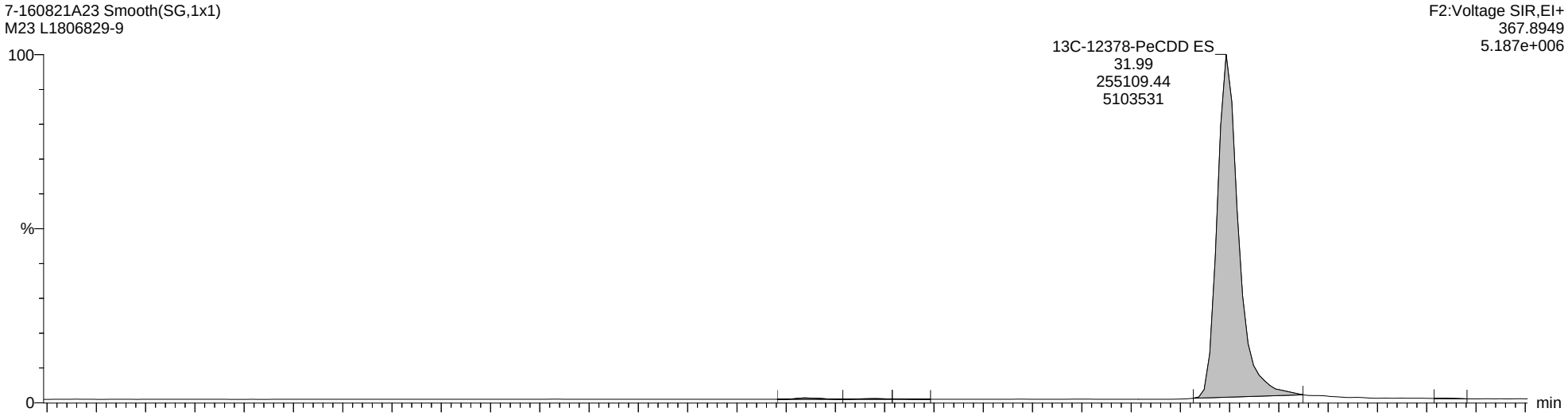

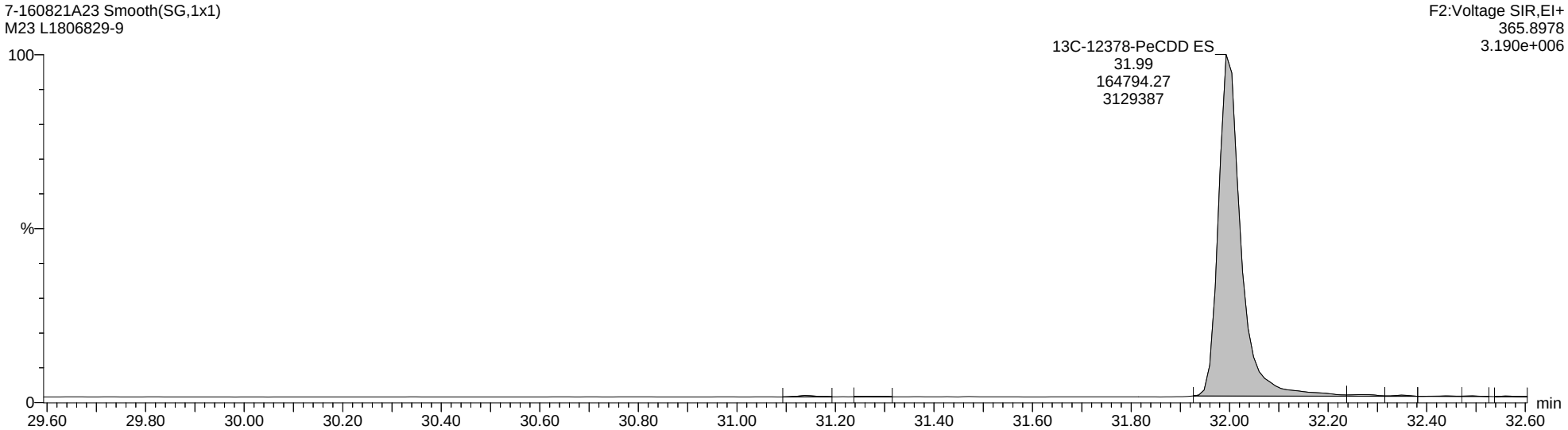

Quantify Sample Report **MassLynx MassLynx V4.1 SCN 901**

Dataset: C:\MassLynx\Dioxin.PRO\Results Files\7-160821A-0822rs.qld

Last Altered: Monday, August 22, 2016 12:53:12 Eastern Daylight Time
Printed: Monday, August 22, 2016 14:27:46 Eastern Daylight Time

Name: 7-160821A23, Date: 22-Aug-2016, Time: 03:08:06, ID: L1806829-9, Description: M23, Vial: Tray1:33

Total-Hexadioxins

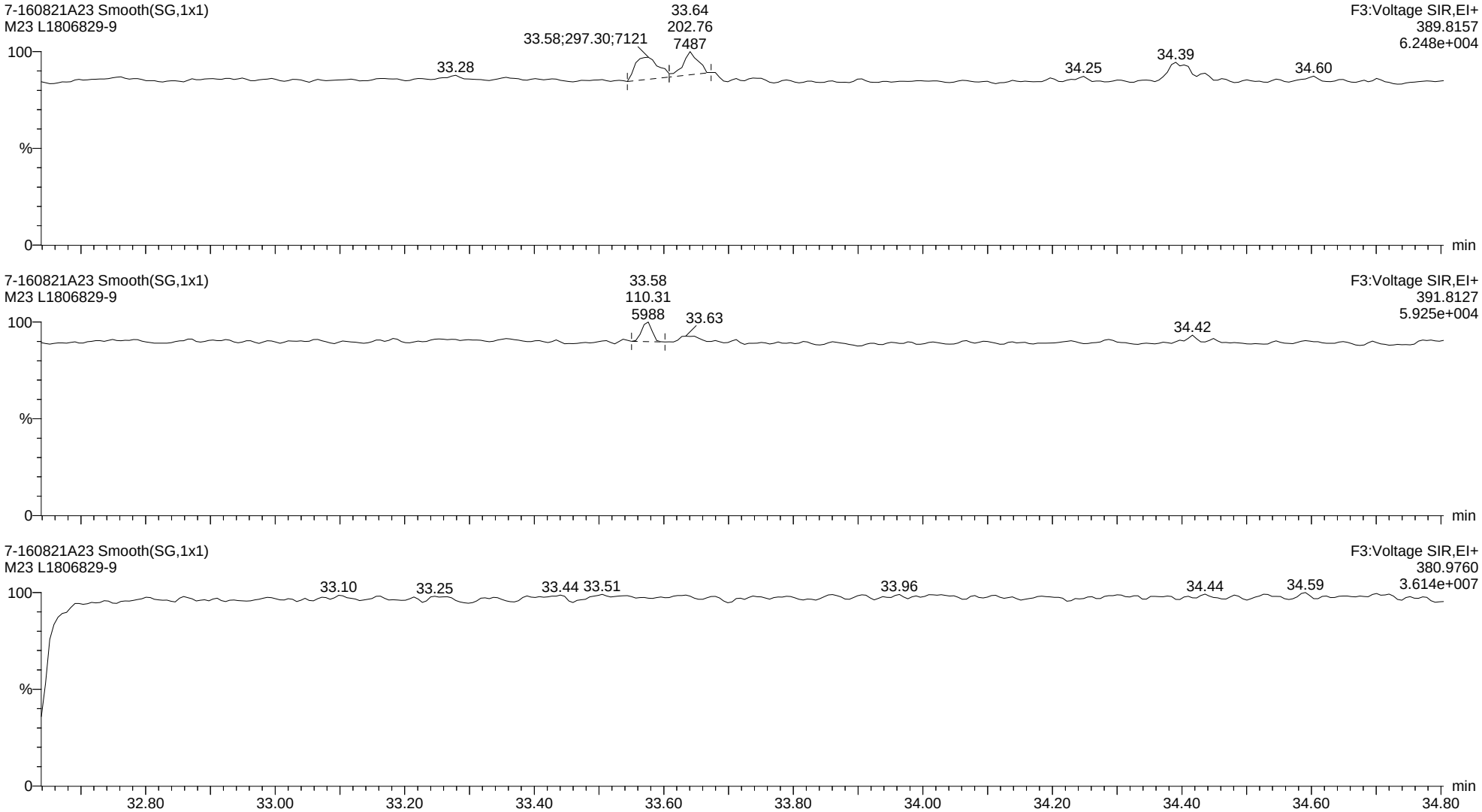

Quantify Sample Report **MassLynx MassLynx V4.1 SCN 901**

Dataset: C:\MassLynx\Dioxin.PRO\Results Files\7-160821A-0822rs.qld

Last Altered: Monday, August 22, 2016 12:53:12 Eastern Daylight Time
Printed: Monday, August 22, 2016 14:27:46 Eastern Daylight Time

Name: 7-160821A23, Date: 22-Aug-2016, Time: 03:08:06, ID: L1806829-9, Description: M23, Vial: Tray1:33

13C-123678-HxCDD ES

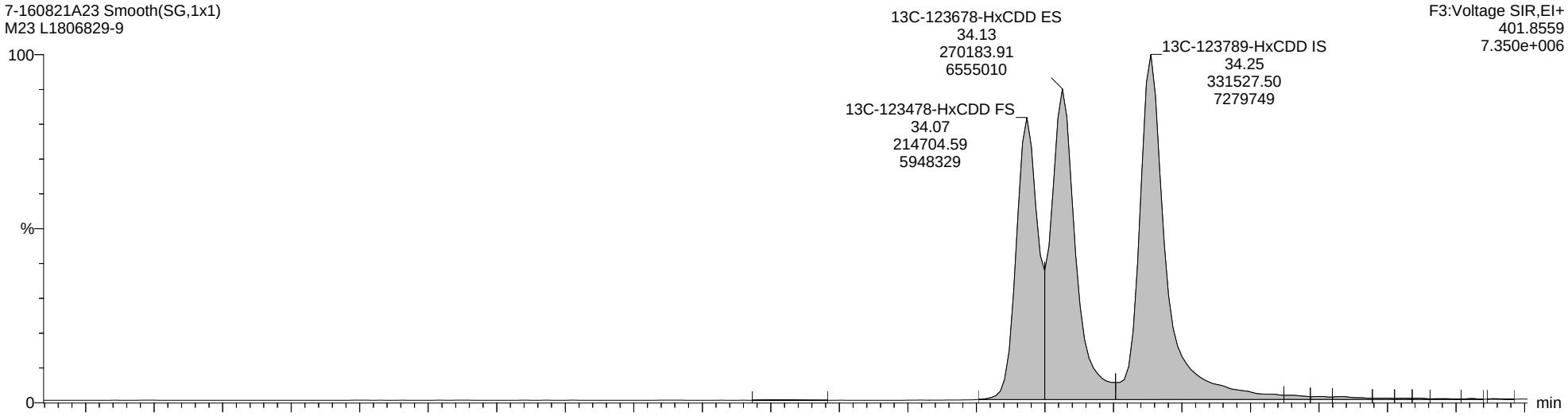

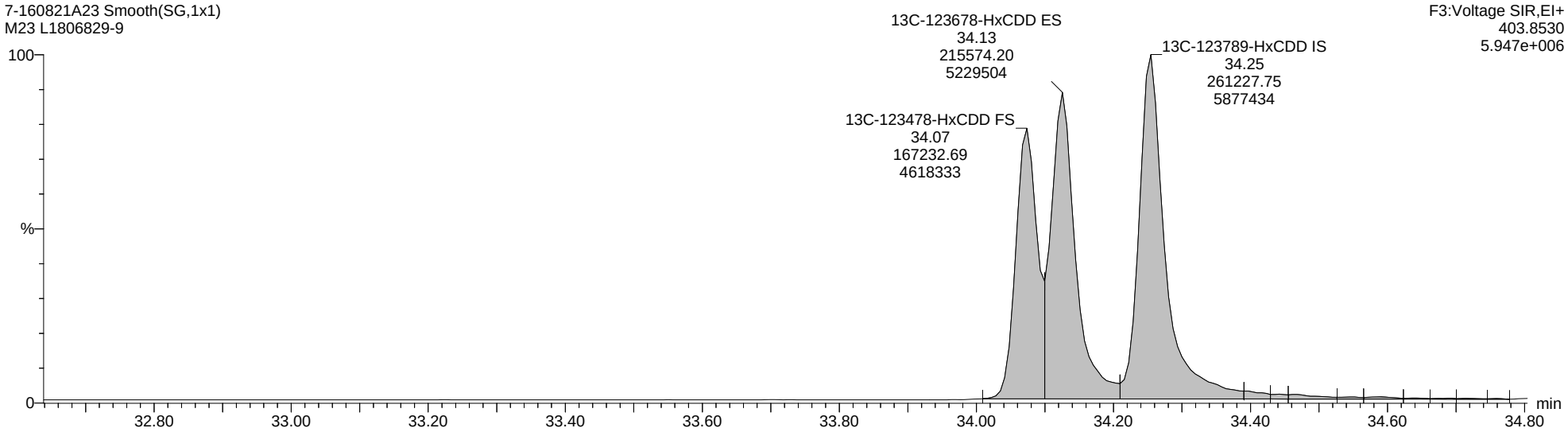

Quantify Sample Report **MassLynx MassLynx V4.1 SCN 901**

Dataset: C:\MassLynx\Dioxin.PRO\Results Files\7-160821A-0822rs.qld

Last Altered: Monday, August 22, 2016 12:53:12 Eastern Daylight Time
Printed: Monday, August 22, 2016 14:27:46 Eastern Daylight Time

Name: 7-160821A23, Date: 22-Aug-2016, Time: 03:08:06, ID: L1806829-9, Description: M23, Vial: Tray1:33

Total-Heptadioxins

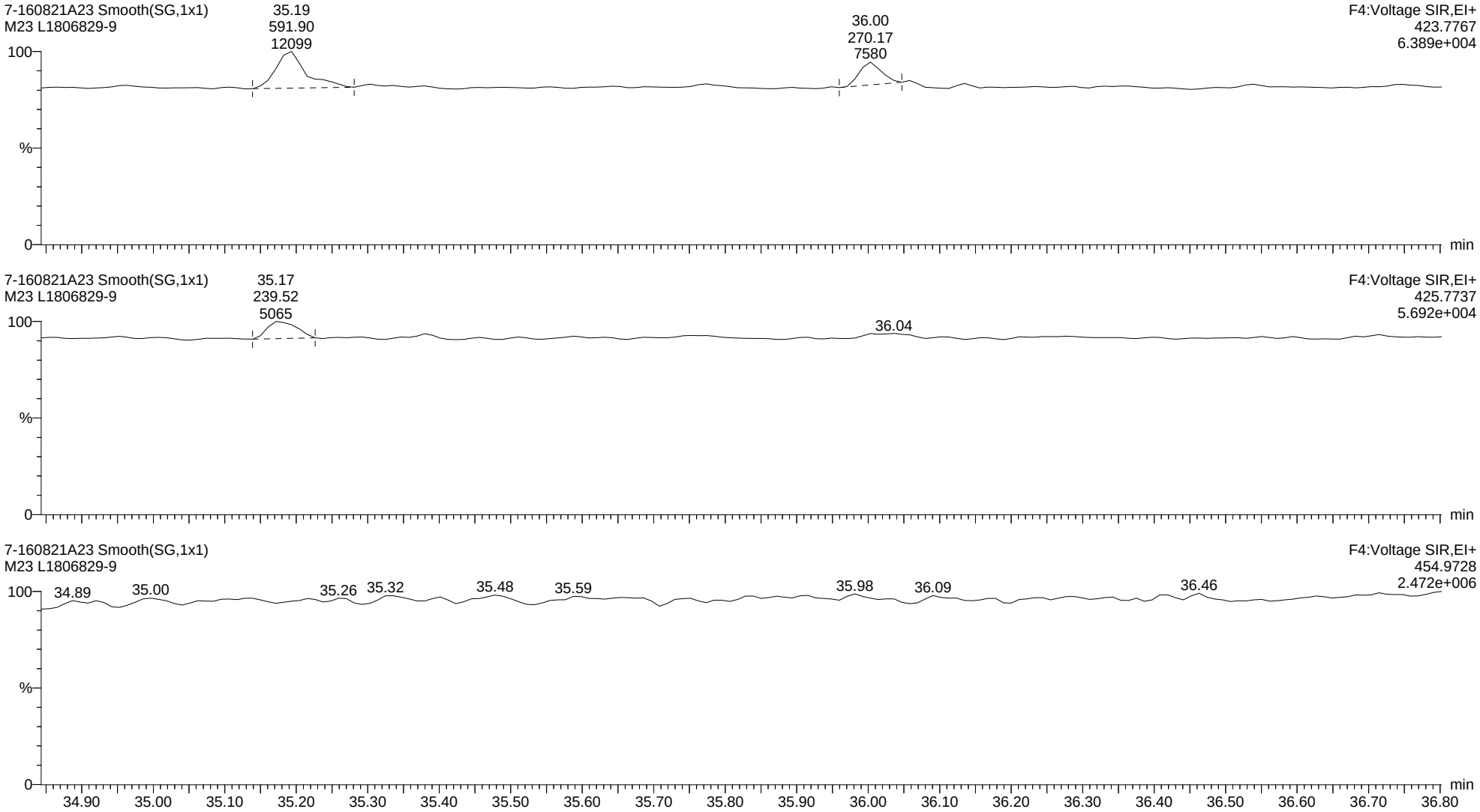

Quantify Sample Report **MassLynx MassLynx V4.1 SCN 901**

Dataset: C:\MassLynx\Dioxin.PRO\Results Files\7-160821A-0822rs.qld

Last Altered: Monday, August 22, 2016 12:53:12 Eastern Daylight Time
Printed: Monday, August 22, 2016 14:27:46 Eastern Daylight Time

Name: 7-160821A23, Date: 22-Aug-2016, Time: 03:08:06, ID: L1806829-9, Description: M23, Vial: Tray1:33

13C-1234678-HpCDD ES

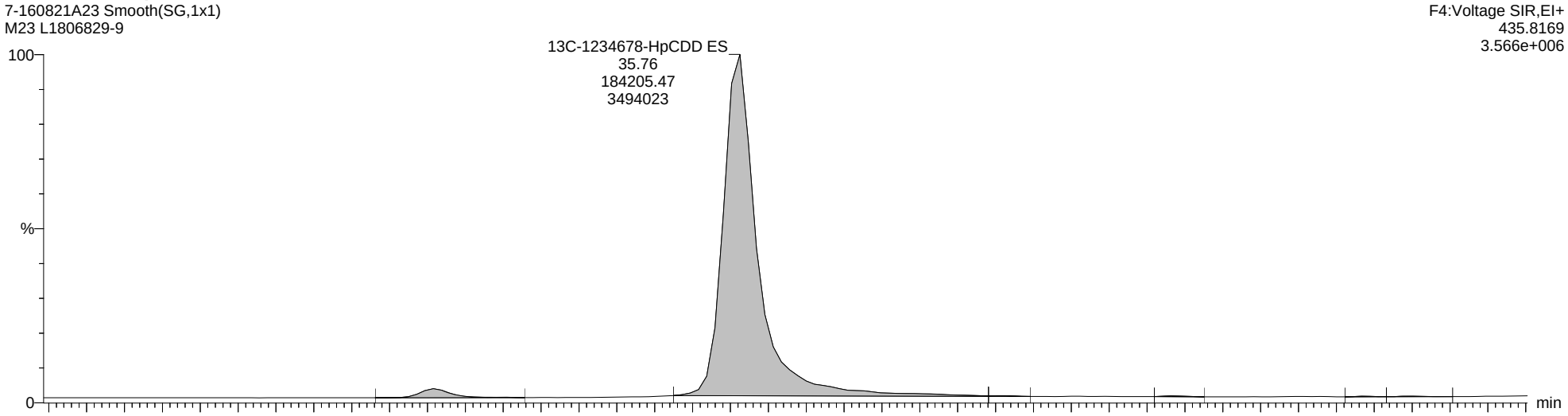

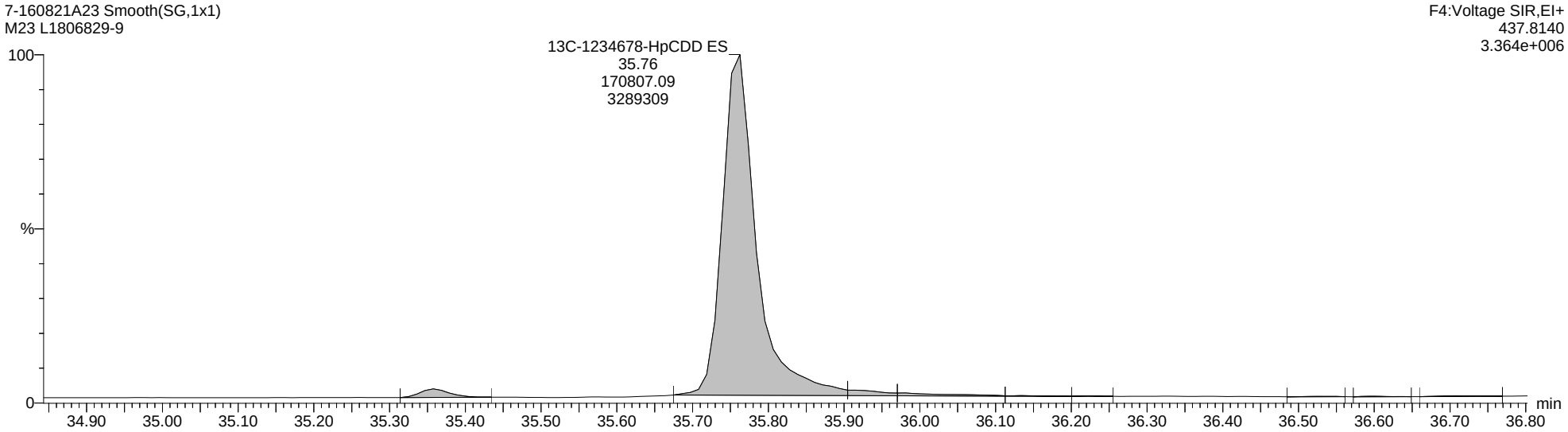

Quantify Sample Report **MassLynx MassLynx V4.1 SCN 901**

Dataset: C:\MassLynx\Dioxin.PRO\Results Files\7-160821A-0822rs.qld

Last Altered: Monday, August 22, 2016 12:53:12 Eastern Daylight Time
Printed: Monday, August 22, 2016 14:27:46 Eastern Daylight Time

Name: 7-160821A23, Date: 22-Aug-2016, Time: 03:08:06, ID: L1806829-9, Description: M23, Vial: Tray1:33

Total-OCDD

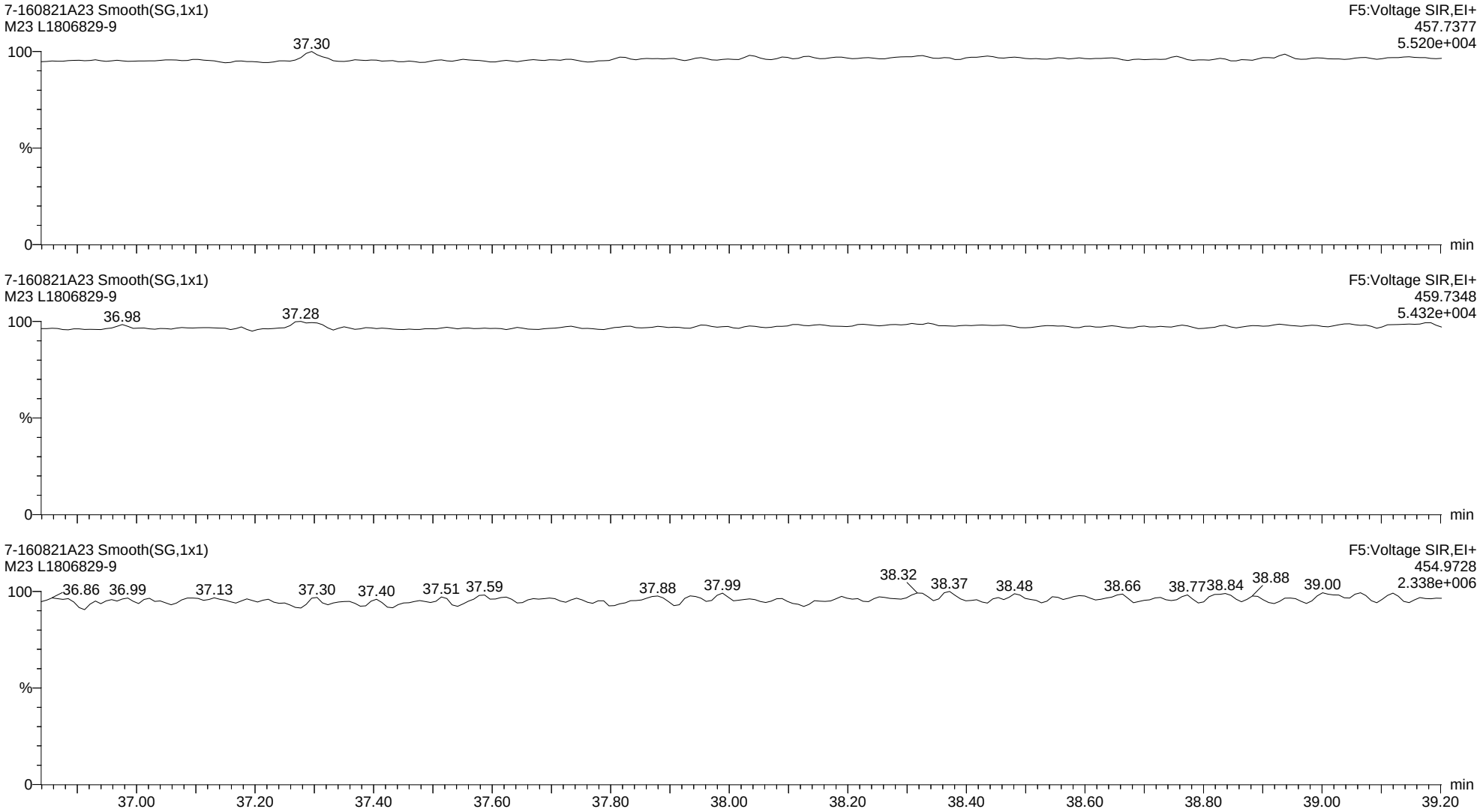

Quantify Sample Report **MassLynx MassLynx V4.1 SCN 901**

Dataset: C:\MassLynx\Dioxin.PRO\Results Files\7-160821A-0822rs.qld

Last Altered: Monday, August 22, 2016 12:53:12 Eastern Daylight Time
Printed: Monday, August 22, 2016 14:27:46 Eastern Daylight Time

Name: 7-160821A23, Date: 22-Aug-2016, Time: 03:08:06, ID: L1806829-9, Description: M23, Vial: Tray1:33

13C-OCDD ES

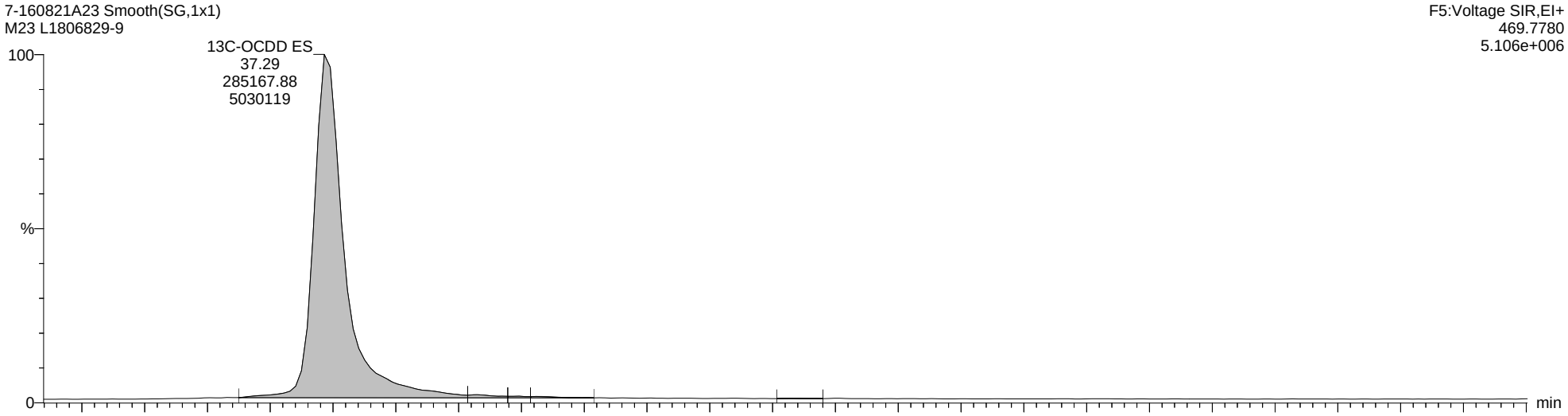

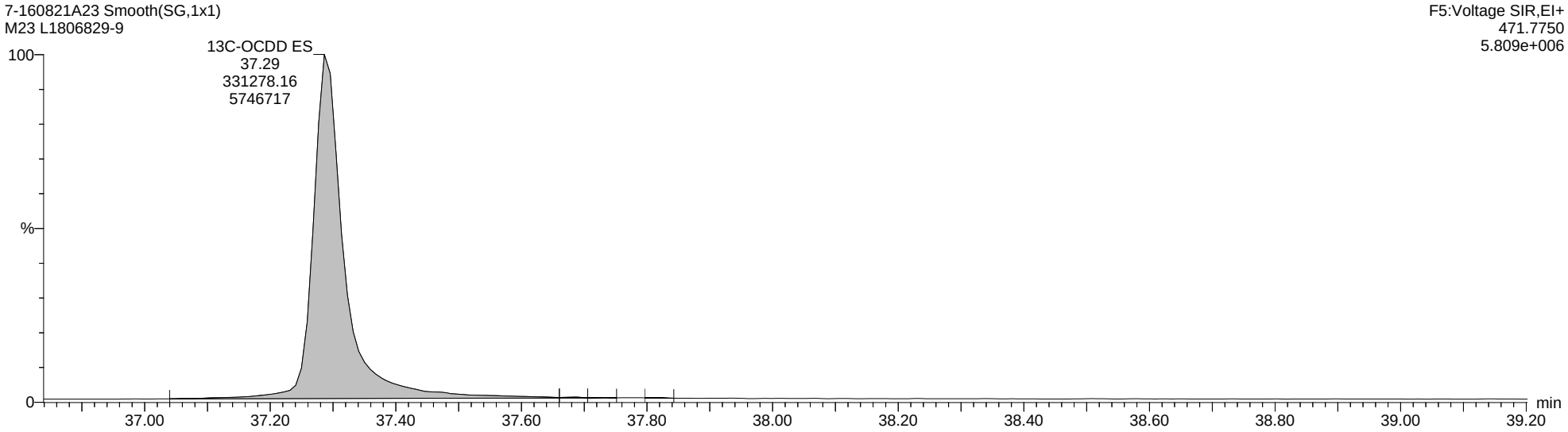

Quantify Sample Report **MassLynx MassLynx V4.1 SCN 901**

Dataset: C:\MassLynx\Dioxin.PRO\Results Files\7-160821A-0822rs.qld

Last Altered: Monday, August 22, 2016 12:53:12 Eastern Daylight Time
Printed: Monday, August 22, 2016 14:27:46 Eastern Daylight Time

Name: 7-160821A23, Date: 22-Aug-2016, Time: 03:08:06, ID: L1806829-9, Description: M23, Vial: Tray1:33

Total-Tetrafurans

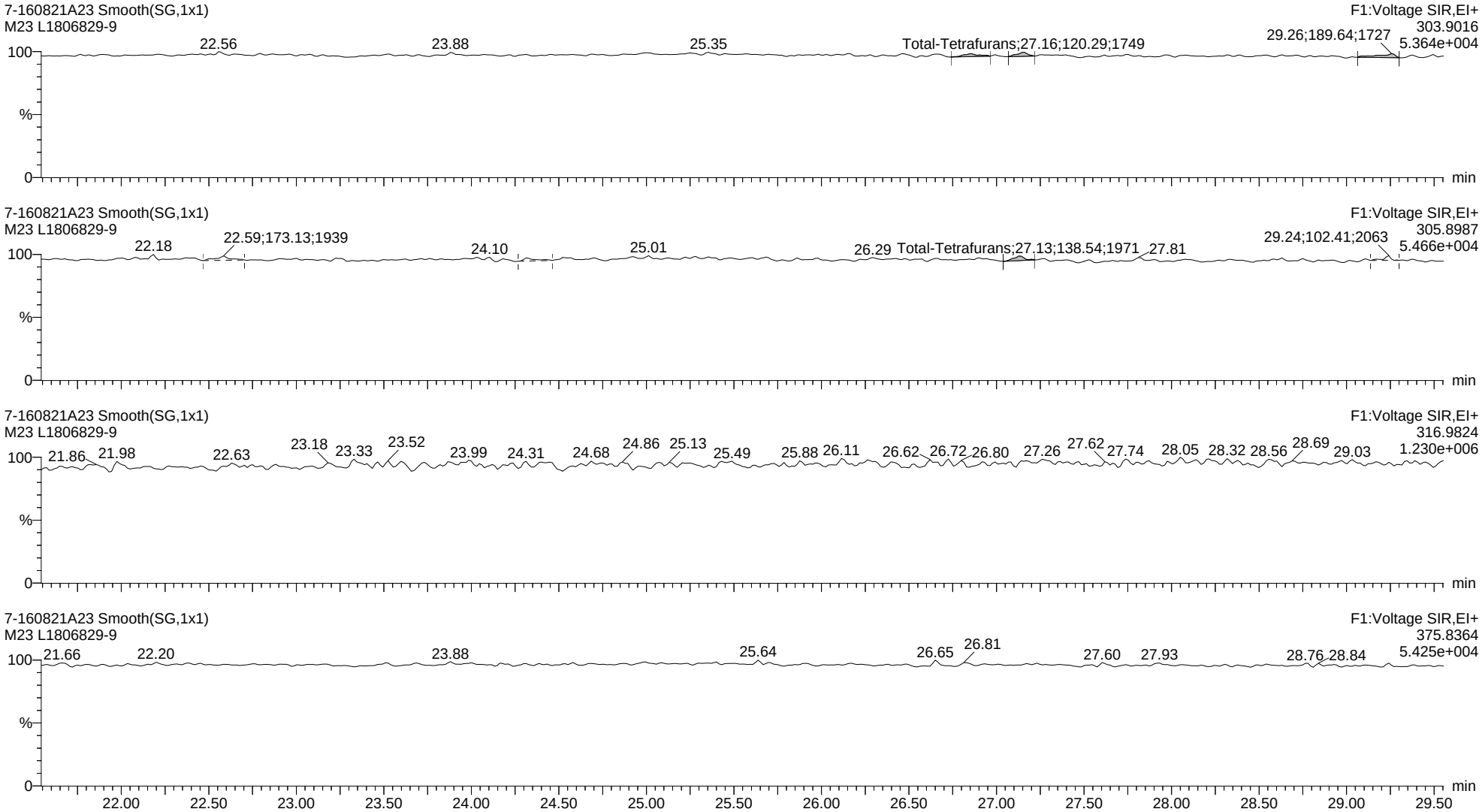

Quantify Sample Report **MassLynx MassLynx V4.1 SCN 901**

Dataset: C:\MassLynx\Dioxin.PRO\Results Files\7-160821A-0822rs.qld

Last Altered: Monday, August 22, 2016 12:53:12 Eastern Daylight Time
Printed: Monday, August 22, 2016 14:27:46 Eastern Daylight Time

Name: 7-160821A23, Date: 22-Aug-2016, Time: 03:08:06, ID: L1806829-9, Description: M23, Vial: Tray1:33

13C-2378-TCDF ES

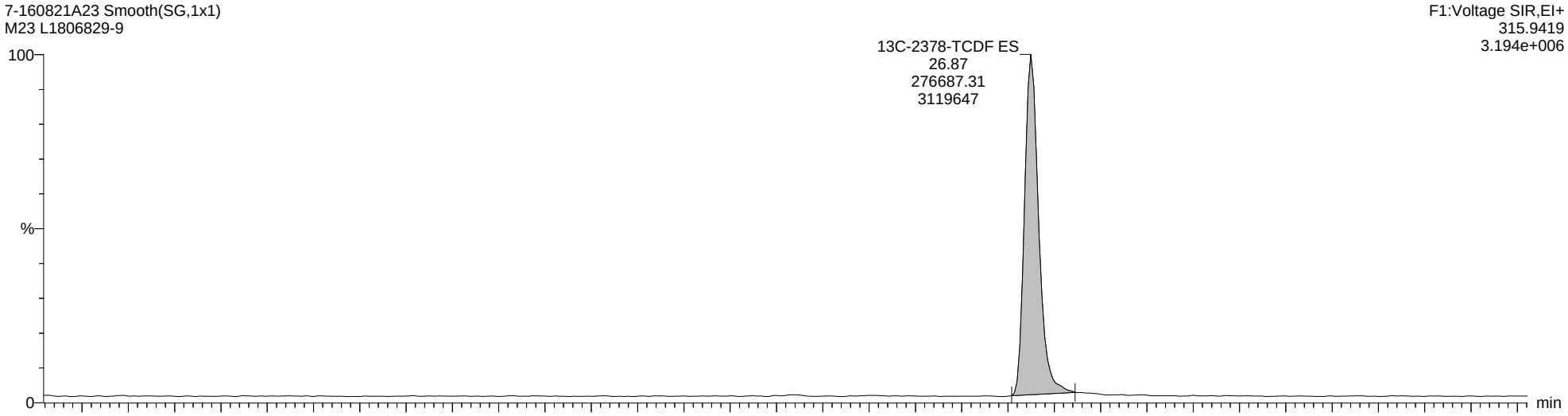

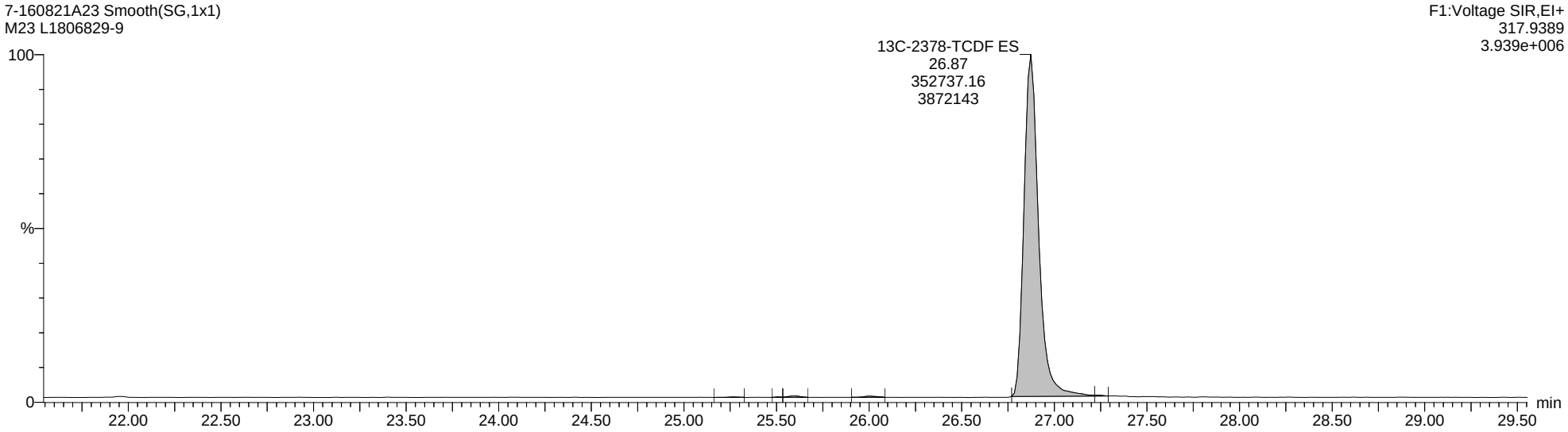

Quantify Sample Report **MassLynx MassLynx V4.1 SCN 901**

Dataset: C:\MassLynx\Dioxin.PRO\Results Files\7-160821A-0822rs.qld

Last Altered: Monday, August 22, 2016 12:53:12 Eastern Daylight Time
Printed: Monday, August 22, 2016 14:27:46 Eastern Daylight Time

Name: 7-160821A23, Date: 22-Aug-2016, Time: 03:08:06, ID: L1806829-9, Description: M23, Vial: Tray1:33

Total-PeCDF-F1

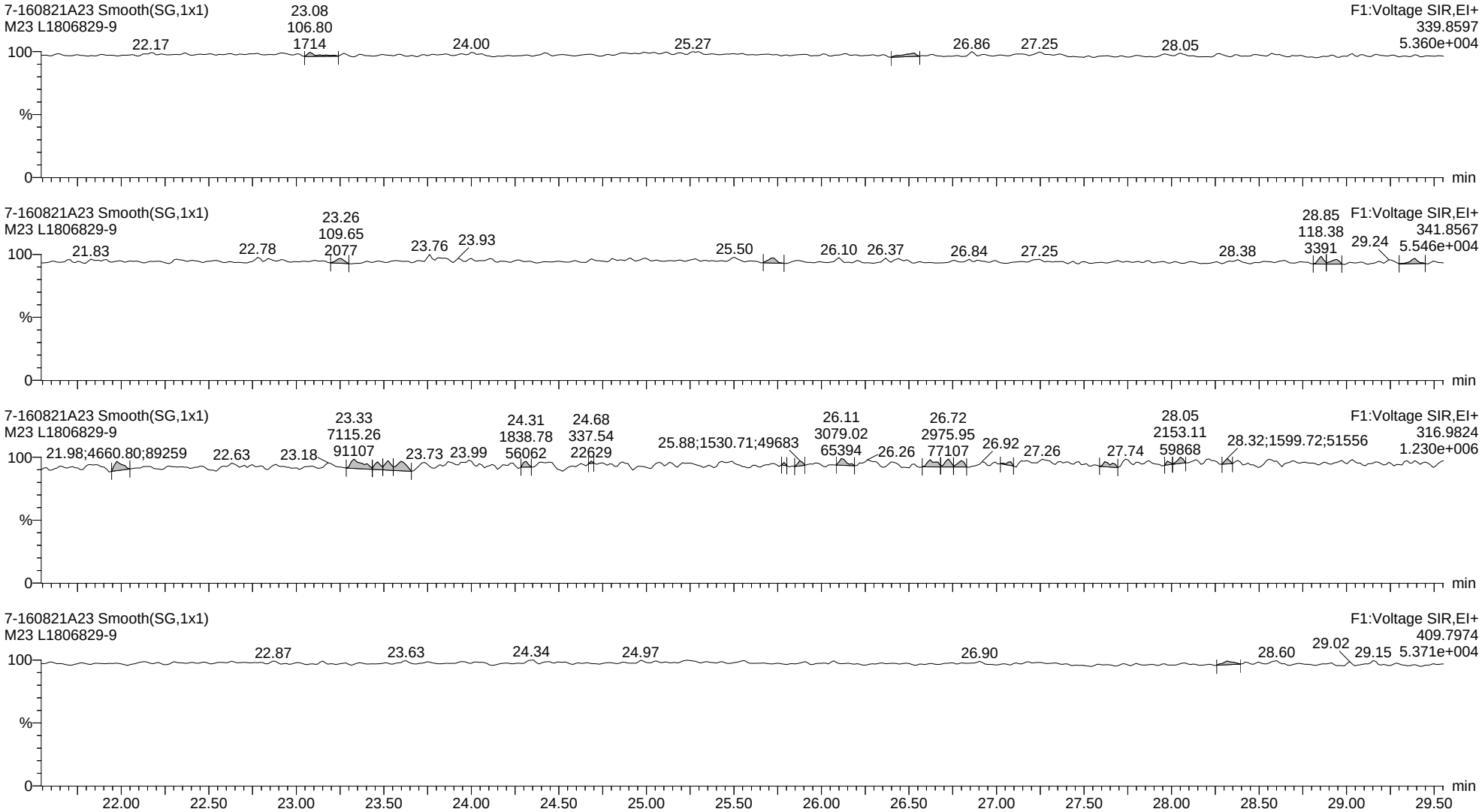

Quantify Sample Report **MassLynx MassLynx V4.1 SCN 901**

Dataset: C:\MassLynx\Dioxin.PRO\Results Files\7-160821A-0822rs.qld

Last Altered: Monday, August 22, 2016 12:53:12 Eastern Daylight Time
Printed: Monday, August 22, 2016 14:27:46 Eastern Daylight Time

Name: 7-160821A23, Date: 22-Aug-2016, Time: 03:08:06, ID: L1806829-9, Description: M23, Vial: Tray1:33

Total-Pentafurans

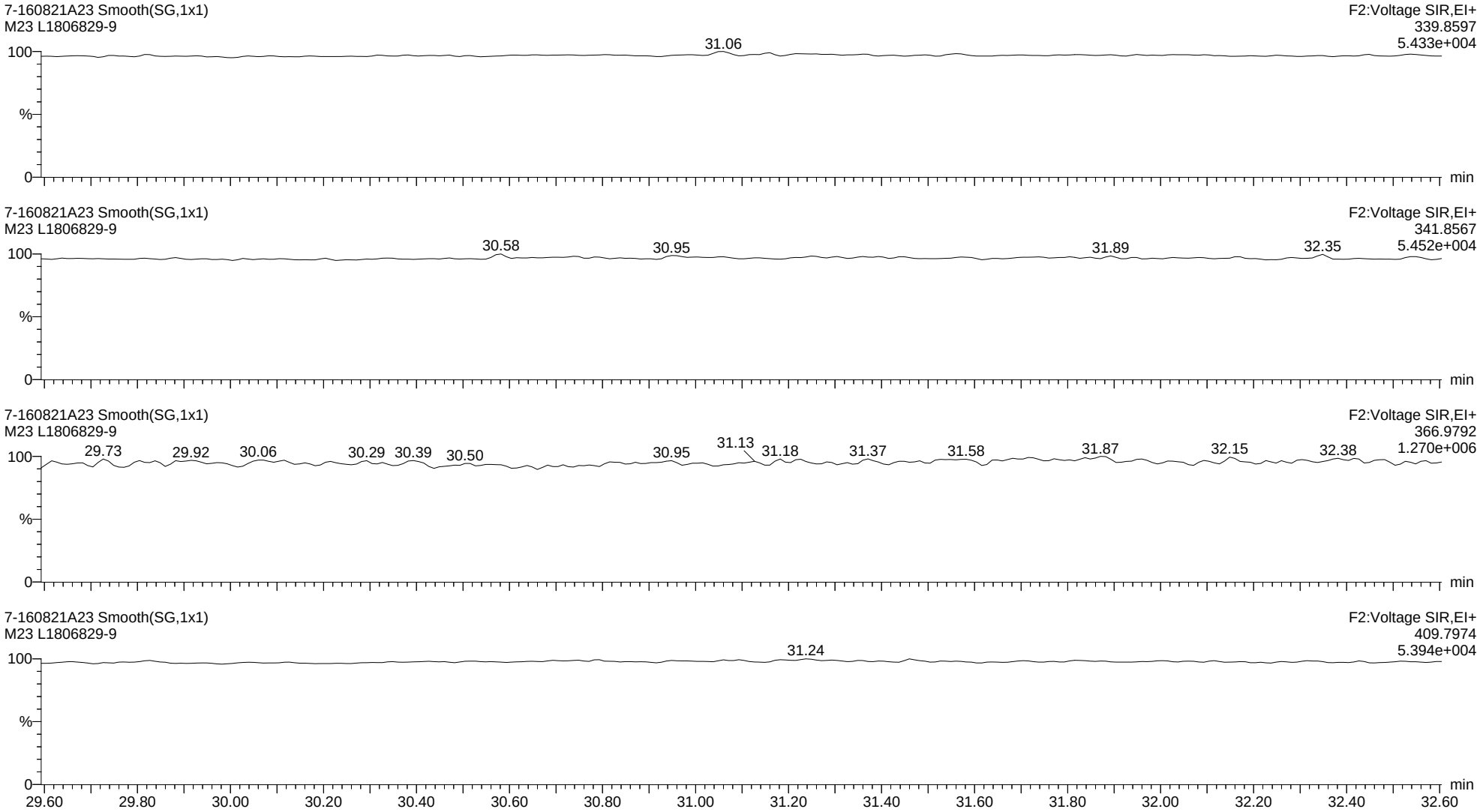

Quantify Sample Report **MassLynx MassLynx V4.1 SCN 901**

Dataset: C:\MassLynx\Dioxin.PRO\Results Files\7-160821A-0822rs.qld

Last Altered: Monday, August 22, 2016 12:53:12 Eastern Daylight Time
Printed: Monday, August 22, 2016 14:27:46 Eastern Daylight Time

Name: 7-160821A23, Date: 22-Aug-2016, Time: 03:08:06, ID: L1806829-9, Description: M23, Vial: Tray1:33

13C-12378-PeCDF ES

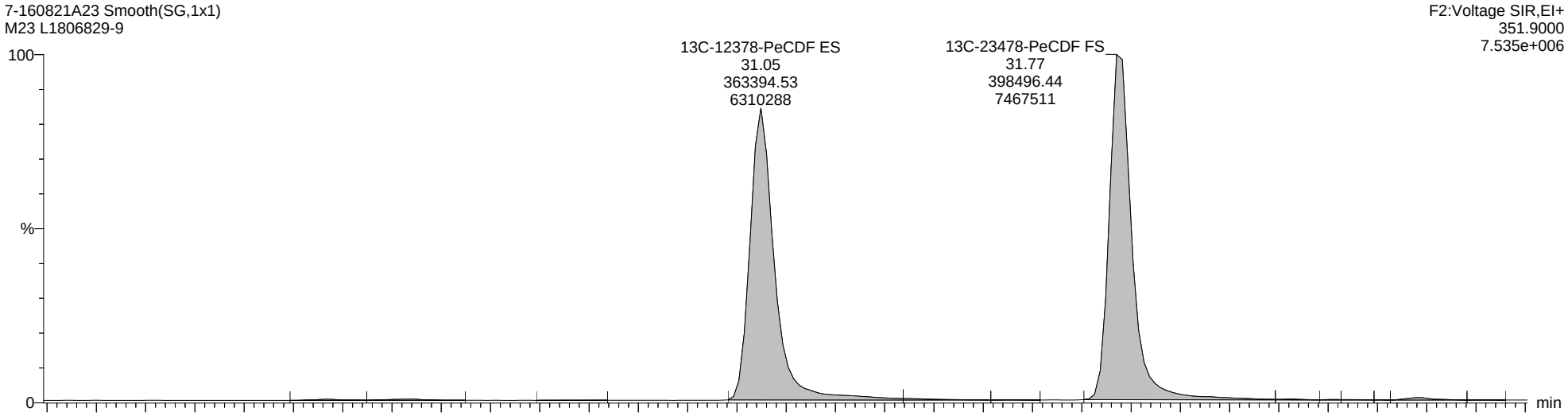

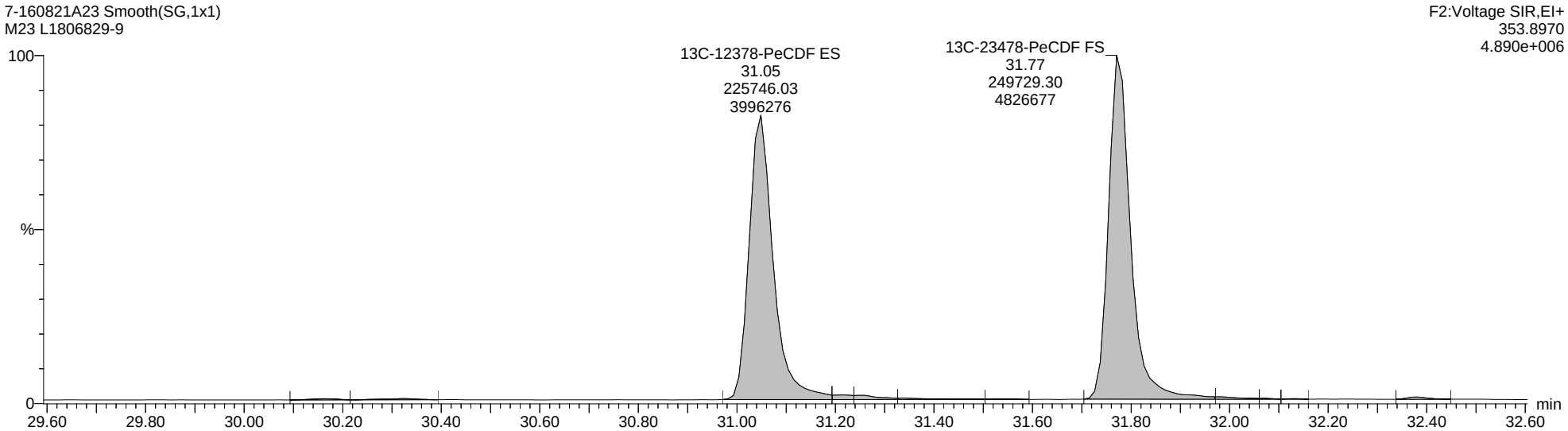

Quantify Sample Report **MassLynx MassLynx V4.1 SCN 901**

Dataset: C:\MassLynx\Dioxin.PRO\Results Files\7-160821A-0822rs.qld

Last Altered: Monday, August 22, 2016 12:53:12 Eastern Daylight Time
Printed: Monday, August 22, 2016 14:27:46 Eastern Daylight Time

Name: 7-160821A23, Date: 22-Aug-2016, Time: 03:08:06, ID: L1806829-9, Description: M23, Vial: Tray1:33

Total-Hexafurans

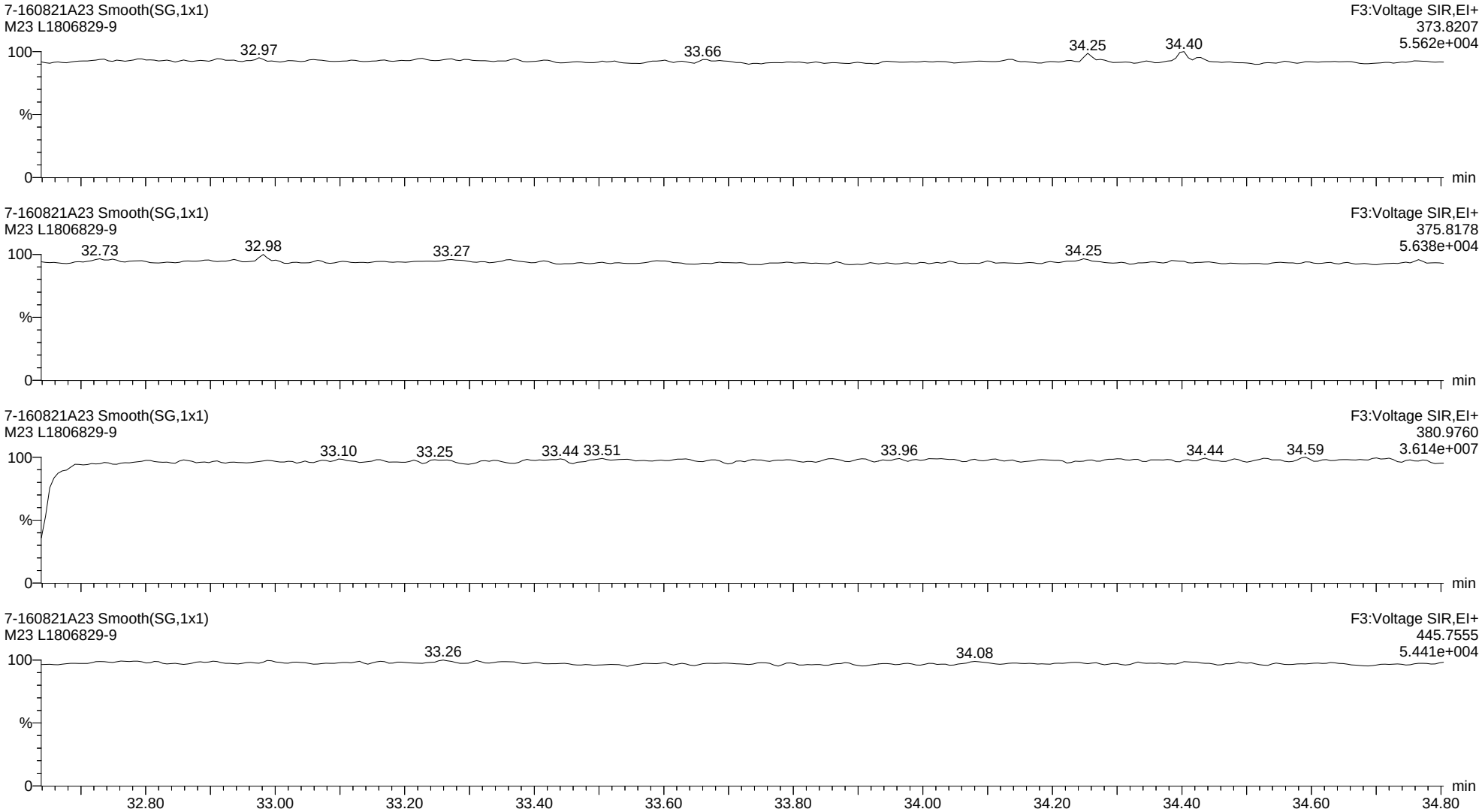

Quantify Sample Report **MassLynx MassLynx V4.1 SCN 901**

Dataset: C:\MassLynx\Dioxin.PRO\Results Files\7-160821A-0822rs.qld

Last Altered: Monday, August 22, 2016 12:53:12 Eastern Daylight Time
Printed: Monday, August 22, 2016 14:27:46 Eastern Daylight Time

Name: 7-160821A23, Date: 22-Aug-2016, Time: 03:08:06, ID: L1806829-9, Description: M23, Vial: Tray1:33

13C-123678-HxCDF ES

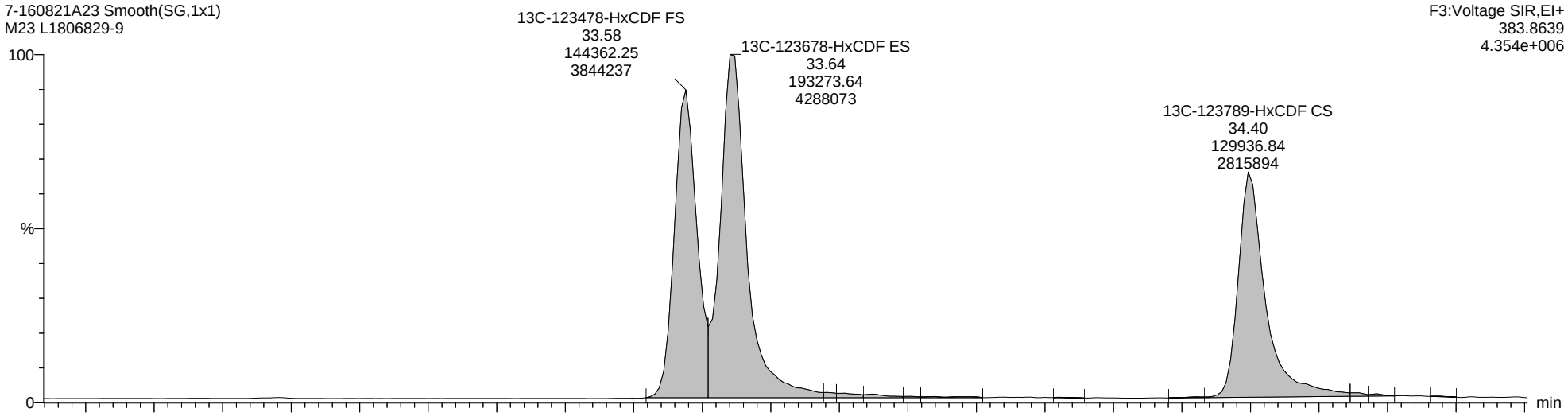

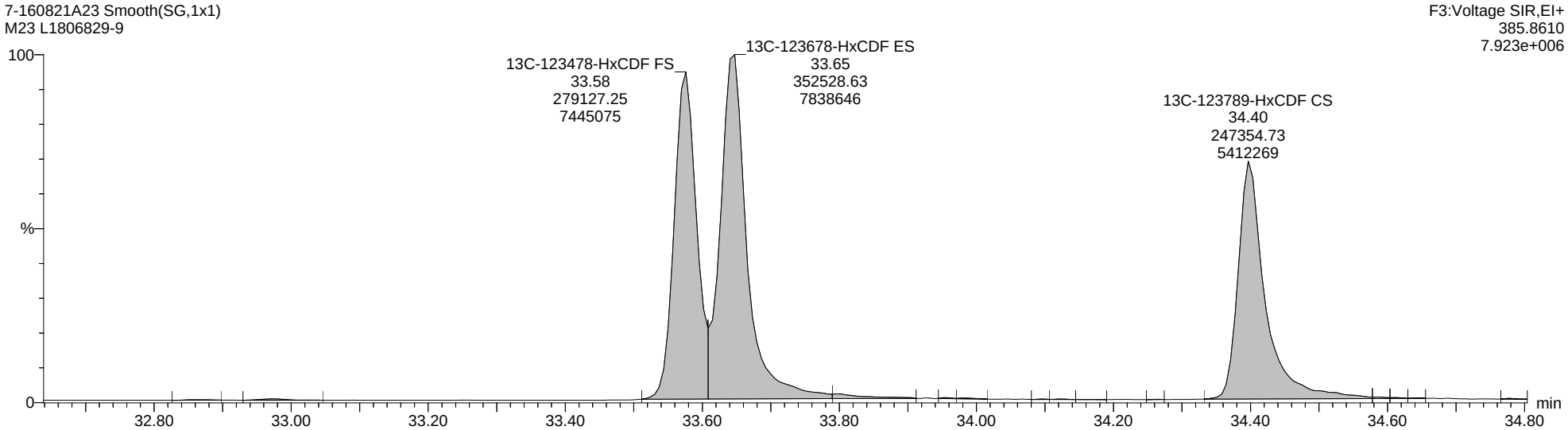

Quantify Sample Report **MassLynx MassLynx V4.1 SCN 901**

Dataset: C:\MassLynx\Dioxin.PRO\Results Files\7-160821A-0822rs.qld

Last Altered: Monday, August 22, 2016 12:53:12 Eastern Daylight Time
Printed: Monday, August 22, 2016 14:27:46 Eastern Daylight Time

Name: 7-160821A23, Date: 22-Aug-2016, Time: 03:08:06, ID: L1806829-9, Description: M23, Vial: Tray1:33

Total-Heptafurans

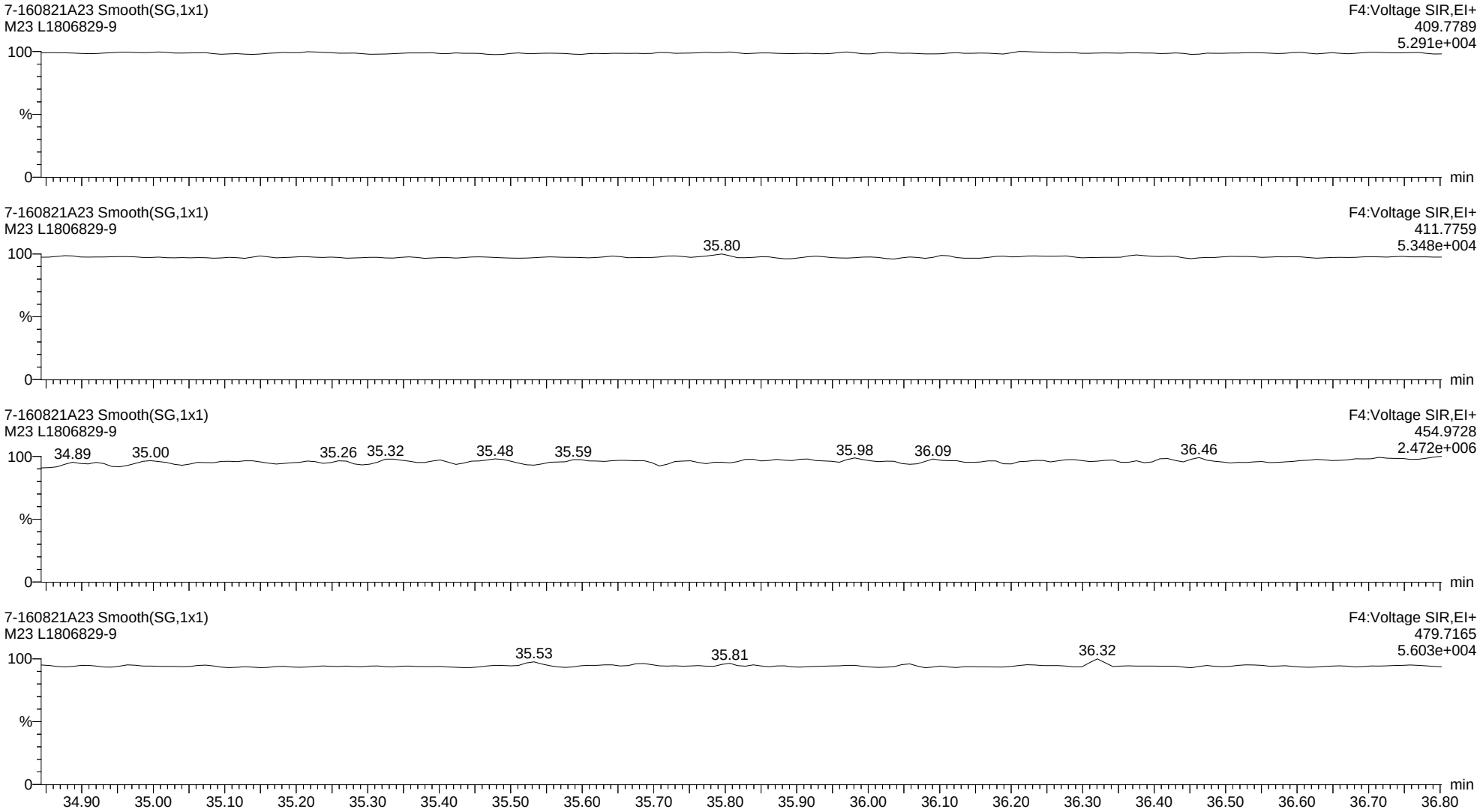

Quantify Sample Report **MassLynx MassLynx V4.1 SCN 901**

Dataset: C:\MassLynx\Dioxin.PRO\Results Files\7-160821A-0822rs.qld

Last Altered: Monday, August 22, 2016 12:53:12 Eastern Daylight Time
Printed: Monday, August 22, 2016 14:27:46 Eastern Daylight Time

Name: 7-160821A23, Date: 22-Aug-2016, Time: 03:08:06, ID: L1806829-9, Description: M23, Vial: Tray1:33

13C-1234678-HpCDF ES

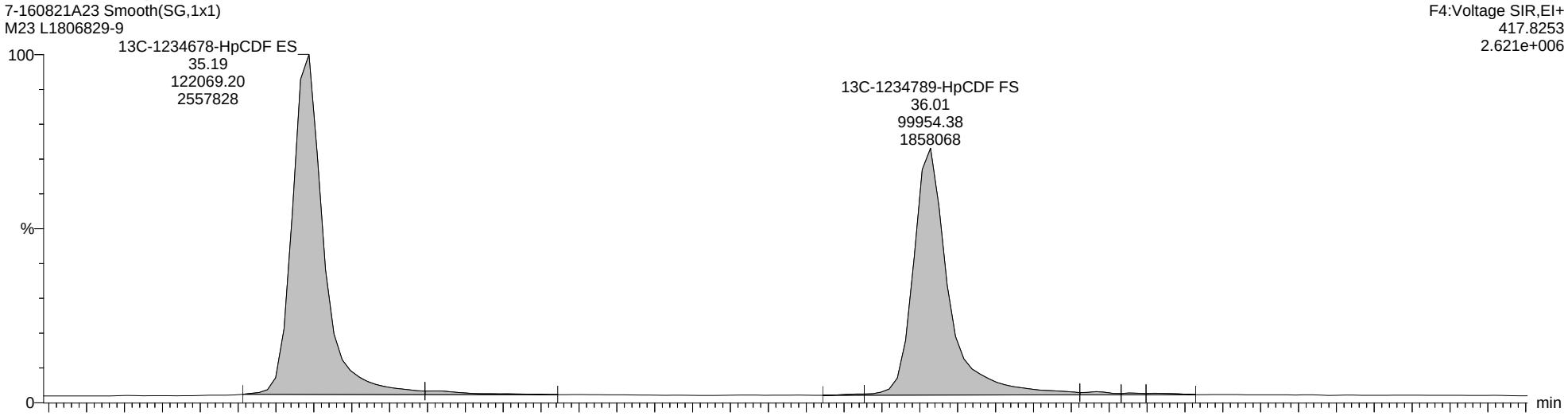

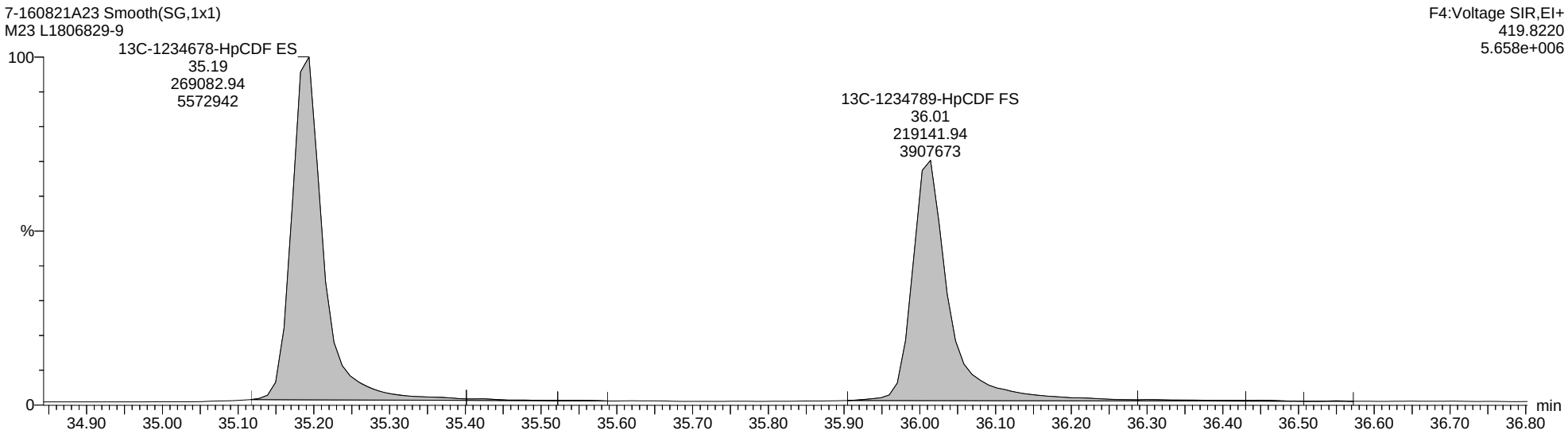

Quantify Sample Report **MassLynx MassLynx V4.1 SCN 901**

Dataset: C:\MassLynx\Dioxin.PRO\Results Files\7-160821A-0822rs.qld

Last Altered: Monday, August 22, 2016 12:53:12 Eastern Daylight Time
Printed: Monday, August 22, 2016 14:27:46 Eastern Daylight Time

Name: 7-160821A23, Date: 22-Aug-2016, Time: 03:08:06, ID: L1806829-9, Description: M23, Vial: Tray1:33

Totals-OCDF

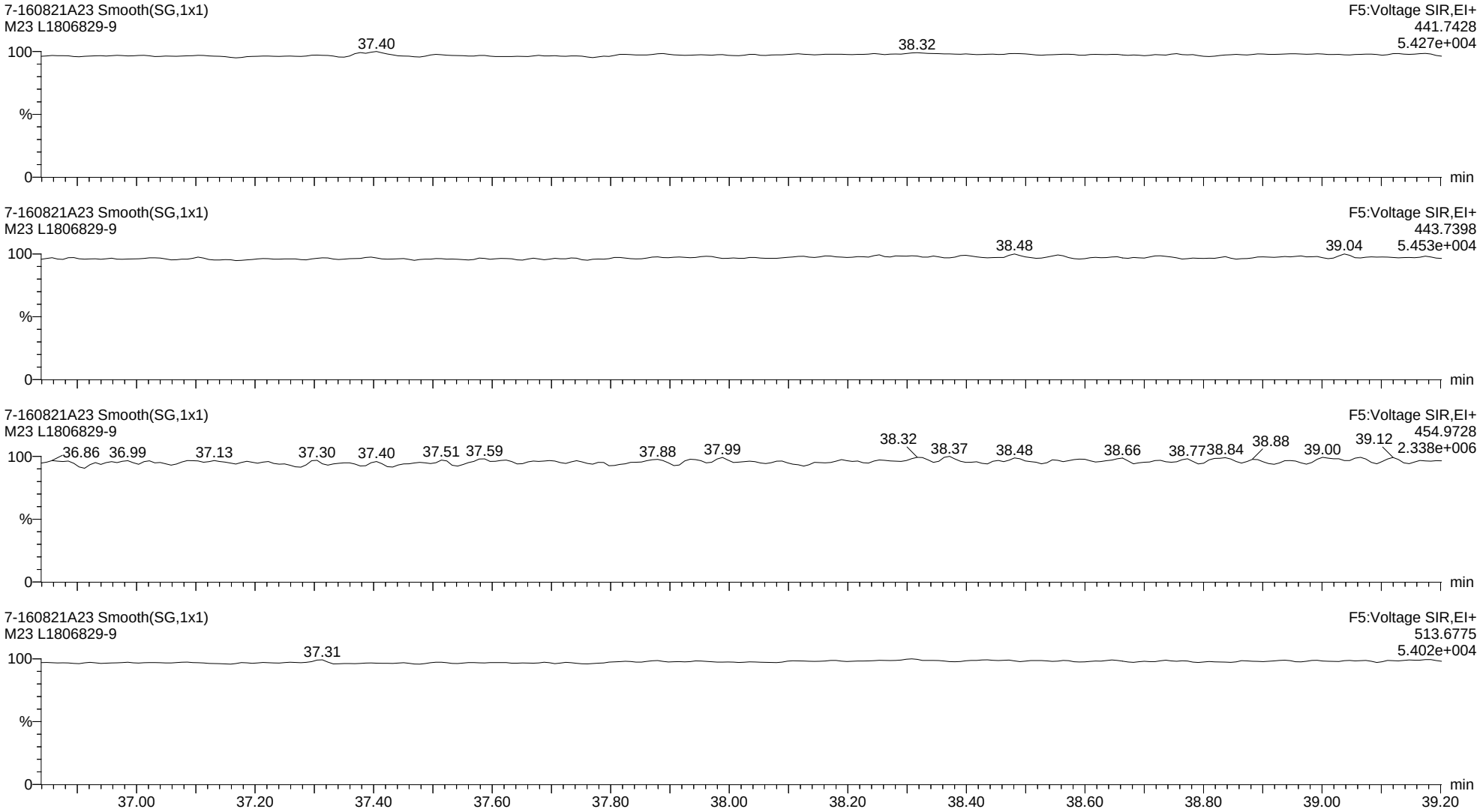

Quantify Sample Report **MassLynx MassLynx V4.1 SCN 901**

Dataset: C:\MassLynx\Dioxin.PRO\Results Files\7-160821A-0822rs.qld

Last Altered: Monday, August 22, 2016 12:53:12 Eastern Daylight Time
Printed: Monday, August 22, 2016 14:27:46 Eastern Daylight Time

Name: 7-160821A24, Date: 22-Aug-2016, Time: 03:49:54, ID: L1806829-12, Description: M23, Vial: Tray1:34

2378-TCDD

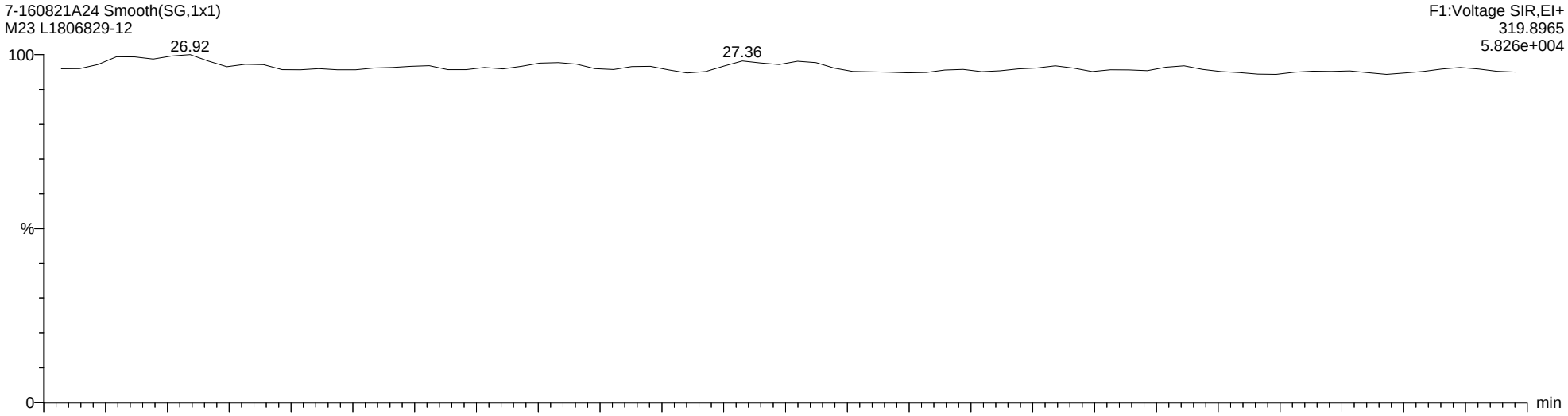

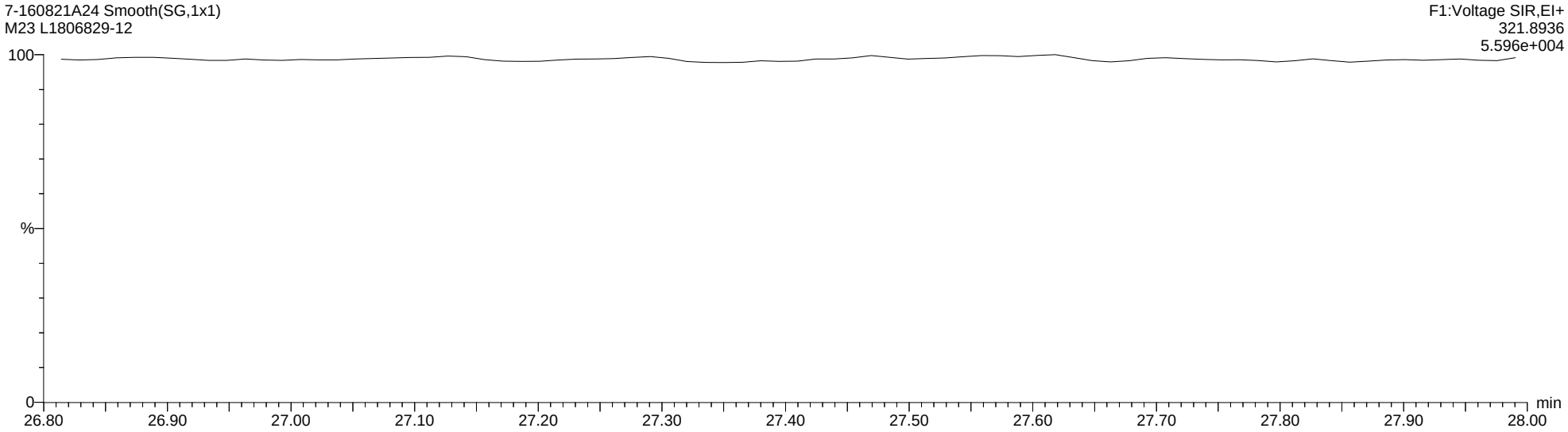

Quantify Sample Report **MassLynx MassLynx V4.1 SCN 901**

Dataset: C:\MassLynx\Dioxin.PRO\Results Files\7-160821A-0822rs.qld

Last Altered: Monday, August 22, 2016 12:53:12 Eastern Daylight Time
Printed: Monday, August 22, 2016 14:27:46 Eastern Daylight Time

Name: 7-160821A24, Date: 22-Aug-2016, Time: 03:49:54, ID: L1806829-12, Description: M23, Vial: Tray1:34

Total-Tetradioxins

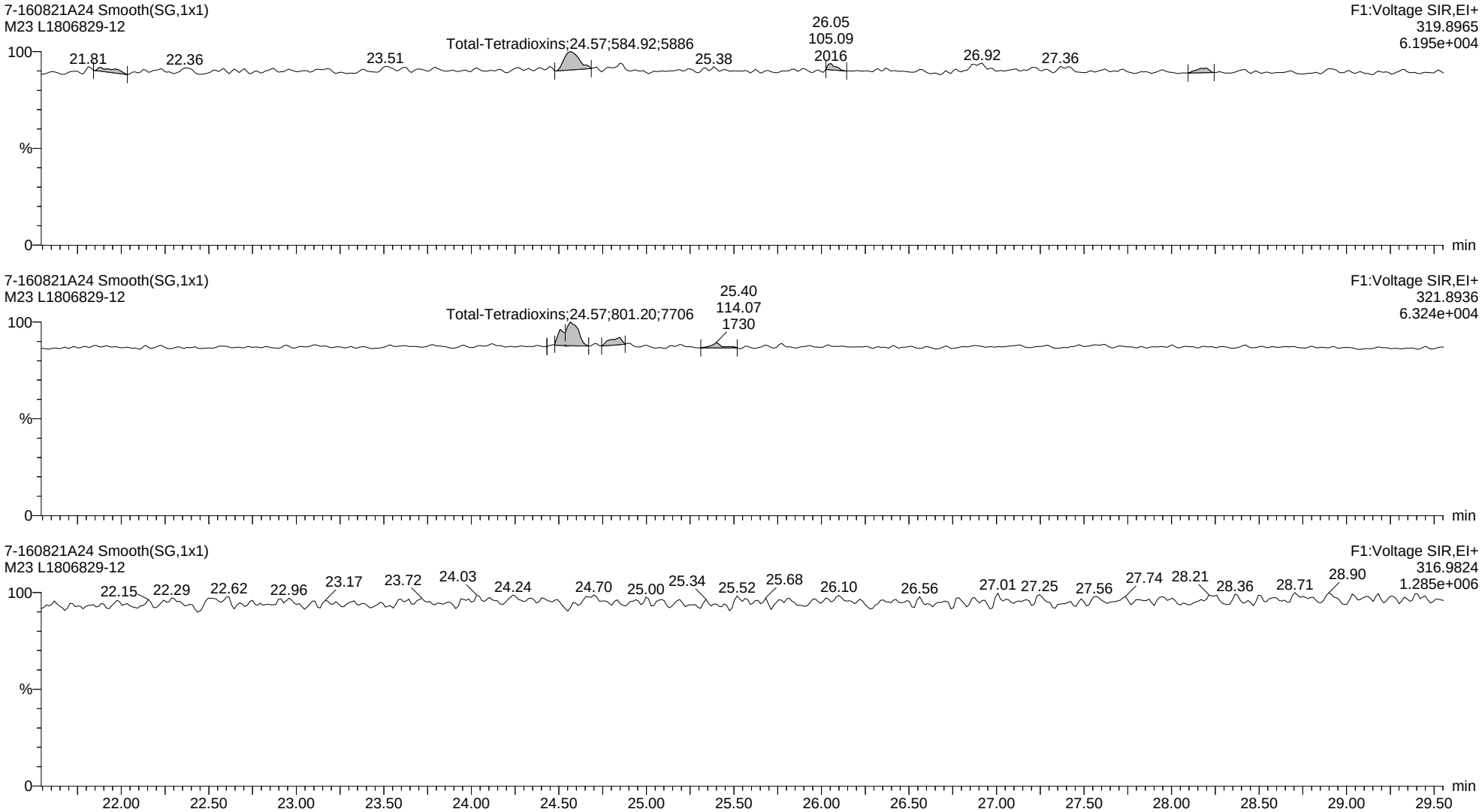

Quantify Sample Report **MassLynx MassLynx V4.1 SCN 901**

Dataset: C:\MassLynx\Dioxin.PRO\Results Files\7-160821A-0822rs.qld

Last Altered: Monday, August 22, 2016 12:53:12 Eastern Daylight Time
Printed: Monday, August 22, 2016 14:27:46 Eastern Daylight Time

Name: 7-160821A24, Date: 22-Aug-2016, Time: 03:49:54, ID: L1806829-12, Description: M23, Vial: Tray1:34

13C-2378-TCDD ES

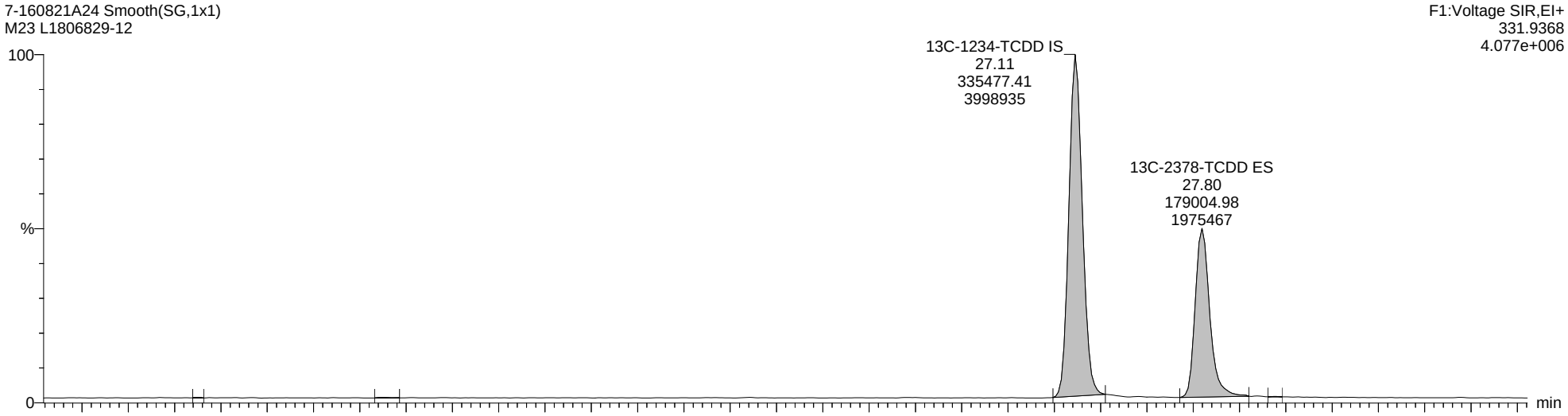

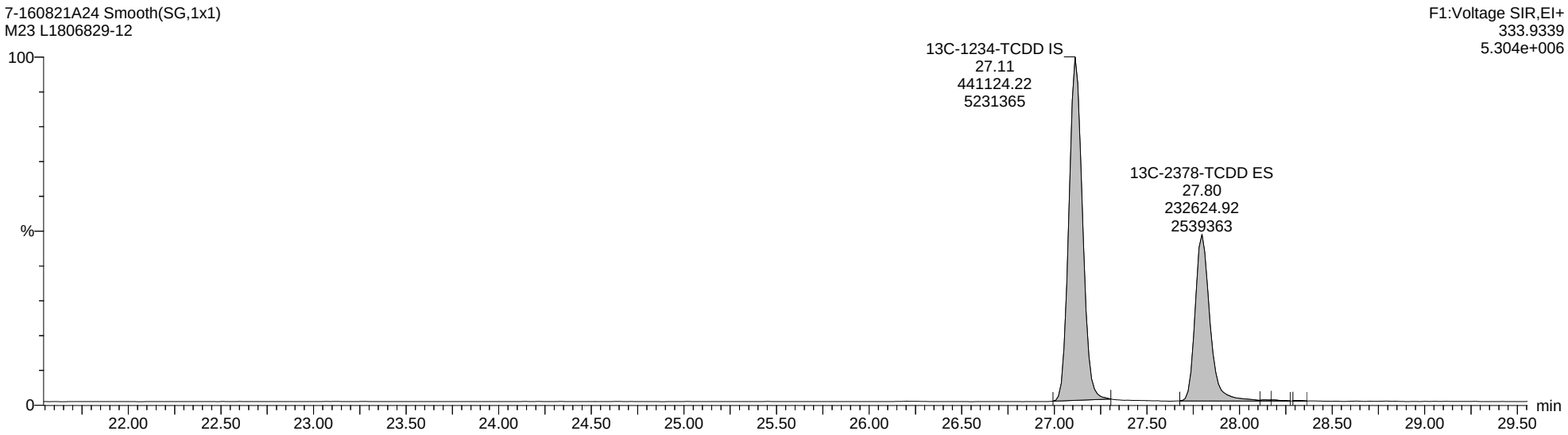

Quantify Sample Report **MassLynx MassLynx V4.1 SCN 901**

Dataset: C:\MassLynx\Dioxin.PRO\Results Files\7-160821A-0822rs.qld

Last Altered: Monday, August 22, 2016 12:53:12 Eastern Daylight Time
Printed: Monday, August 22, 2016 14:27:46 Eastern Daylight Time

Name: 7-160821A24, Date: 22-Aug-2016, Time: 03:49:54, ID: L1806829-12, Description: M23, Vial: Tray1:34

Totals-37Cl-2378-TCDD

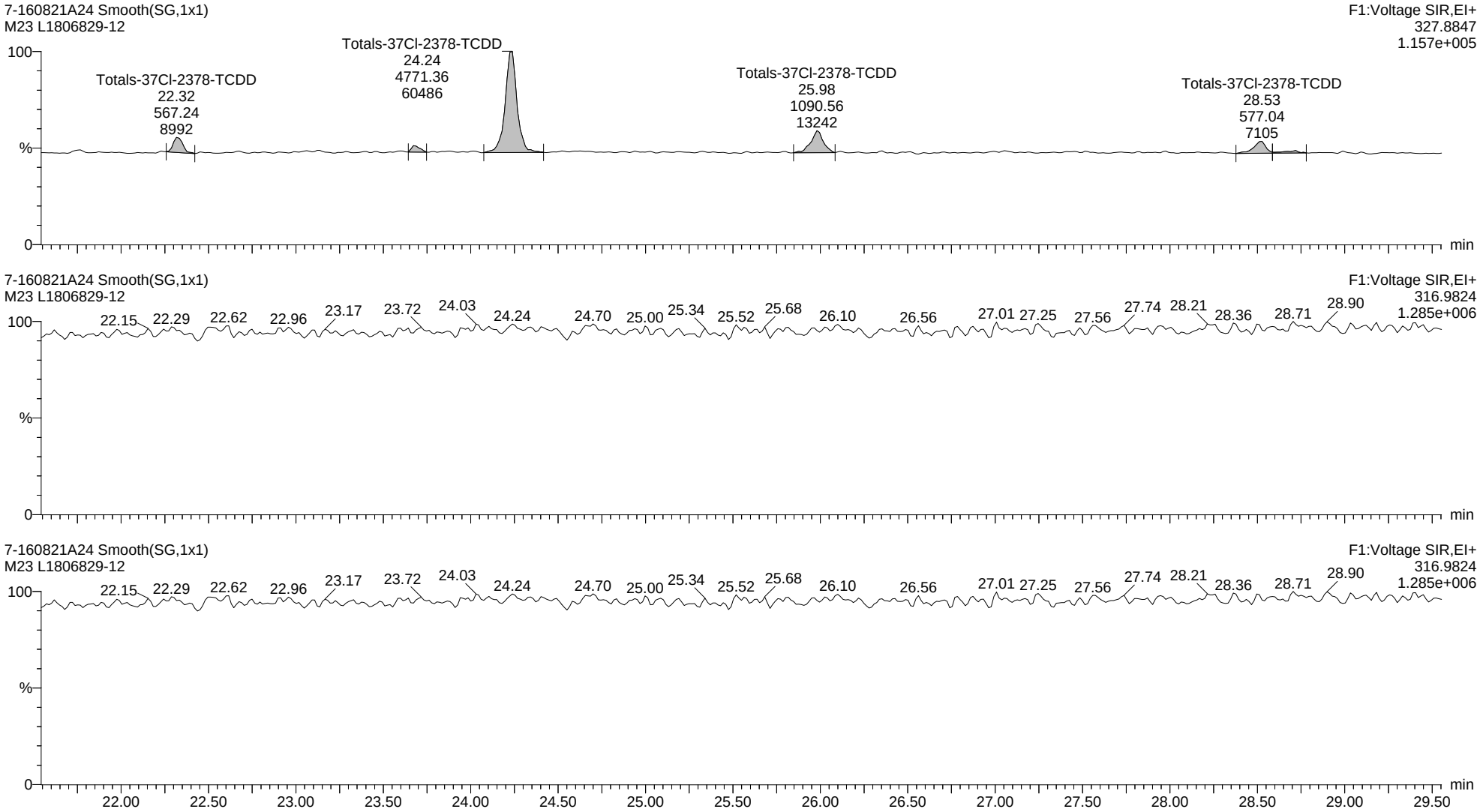

Quantify Sample Report **MassLynx MassLynx V4.1 SCN 901**

Dataset: C:\MassLynx\Dioxin.PRO\Results Files\7-160821A-0822rs.qld

Last Altered: Monday, August 22, 2016 12:53:12 Eastern Daylight Time
Printed: Monday, August 22, 2016 14:27:46 Eastern Daylight Time

Name: 7-160821A24, Date: 22-Aug-2016, Time: 03:49:54, ID: L1806829-12, Description: M23, Vial: Tray1:34

Total-Pentadioxins

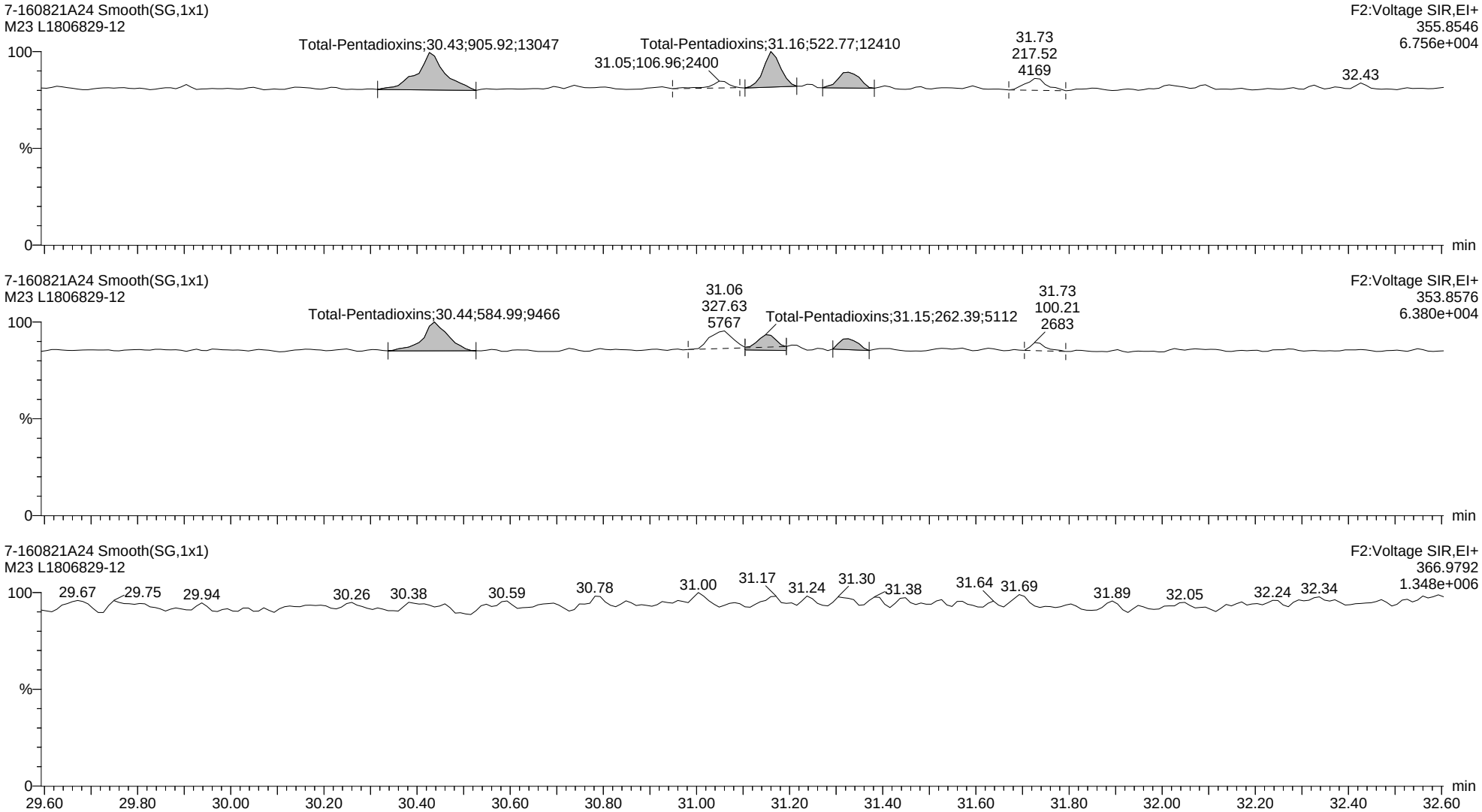

Quantify Sample Report **MassLynx MassLynx V4.1 SCN 901**

Dataset: C:\MassLynx\Dioxin.PRO\Results Files\7-160821A-0822rs.qld

Last Altered: Monday, August 22, 2016 12:53:12 Eastern Daylight Time
Printed: Monday, August 22, 2016 14:27:46 Eastern Daylight Time

Name: 7-160821A24, Date: 22-Aug-2016, Time: 03:49:54, ID: L1806829-12, Description: M23, Vial: Tray1:34

13C-12378-PeCDD ES

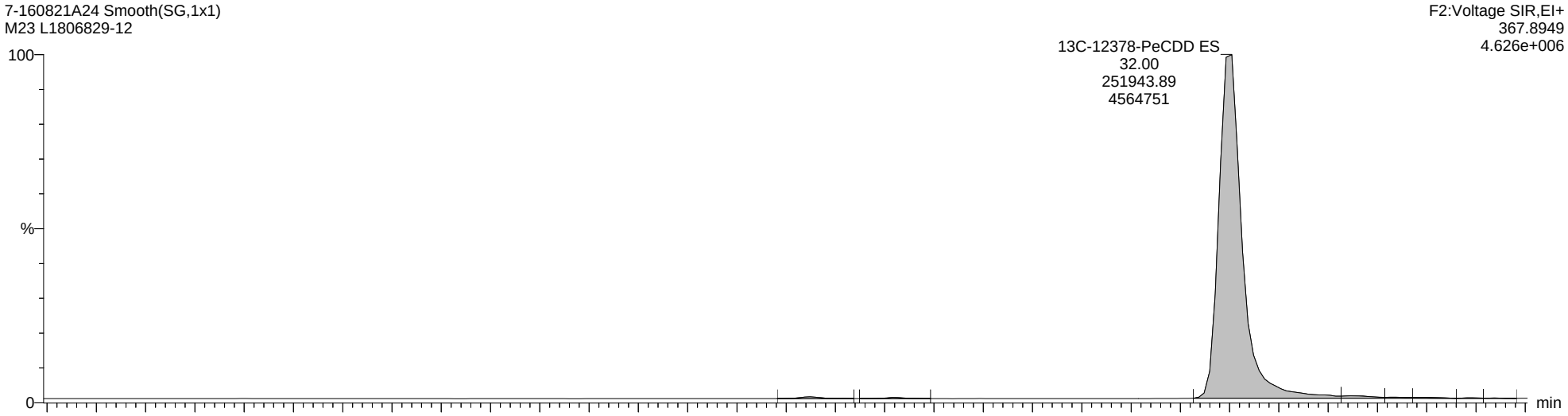

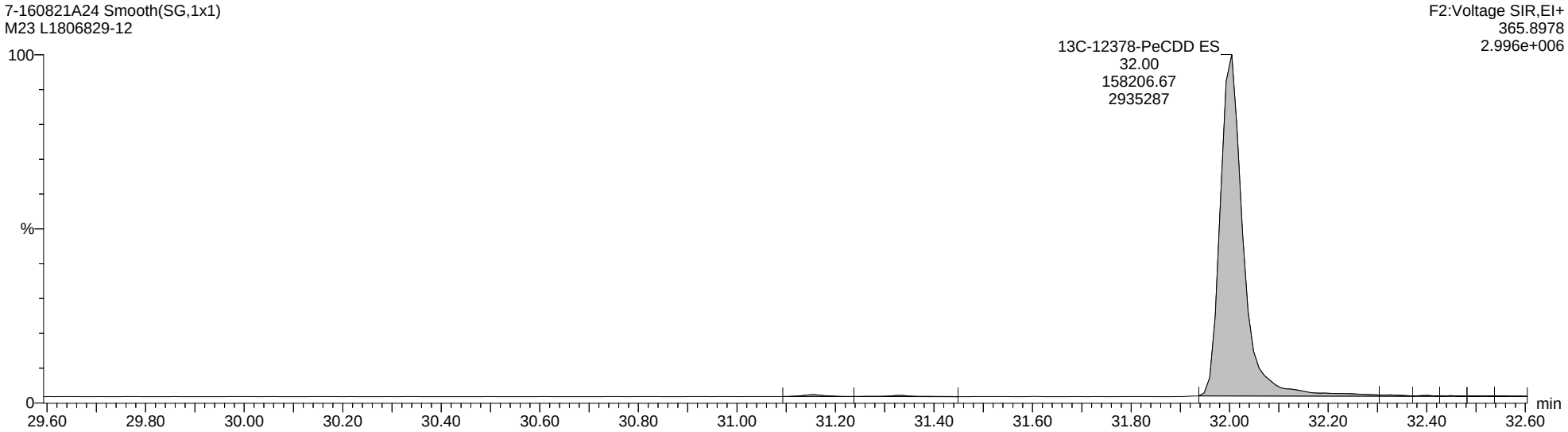

Quantify Sample Report **MassLynx MassLynx V4.1 SCN 901**

Dataset: C:\MassLynx\Dioxin.PRO\Results Files\7-160821A-0822rs.qld

Last Altered: Monday, August 22, 2016 12:53:12 Eastern Daylight Time
Printed: Monday, August 22, 2016 14:27:46 Eastern Daylight Time

Name: 7-160821A24, Date: 22-Aug-2016, Time: 03:49:54, ID: L1806829-12, Description: M23, Vial: Tray1:34

Total-Hexadioxins

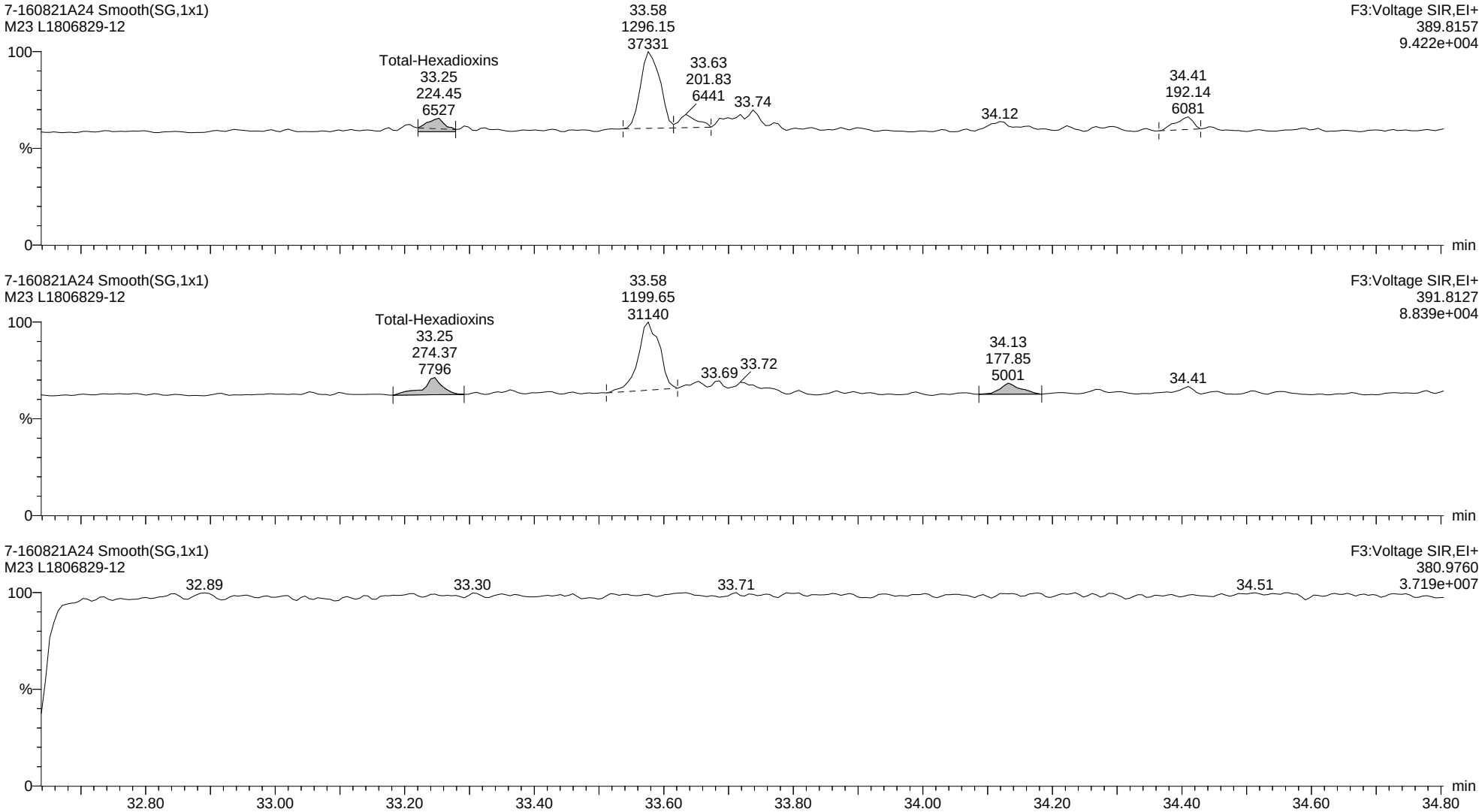

Quantify Sample Report **MassLynx MassLynx V4.1 SCN 901**

Dataset: C:\MassLynx\Dioxin.PRO\Results Files\7-160821A-0822rs.qld

Last Altered: Monday, August 22, 2016 12:53:12 Eastern Daylight Time
Printed: Monday, August 22, 2016 14:27:46 Eastern Daylight Time

Name: 7-160821A24, Date: 22-Aug-2016, Time: 03:49:54, ID: L1806829-12, Description: M23, Vial: Tray1:34

13C-123678-HxCDD ES

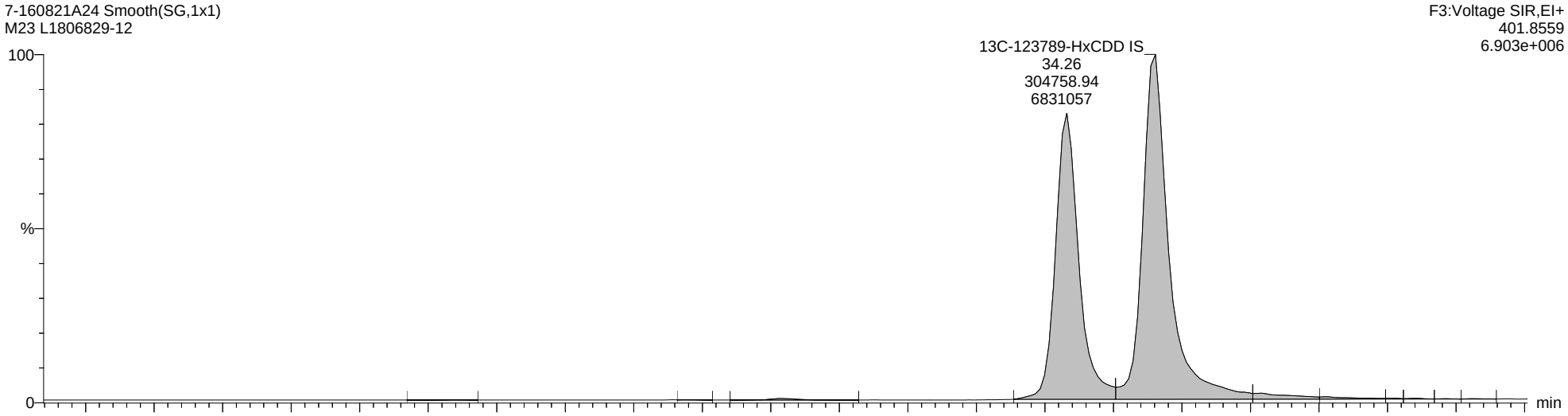

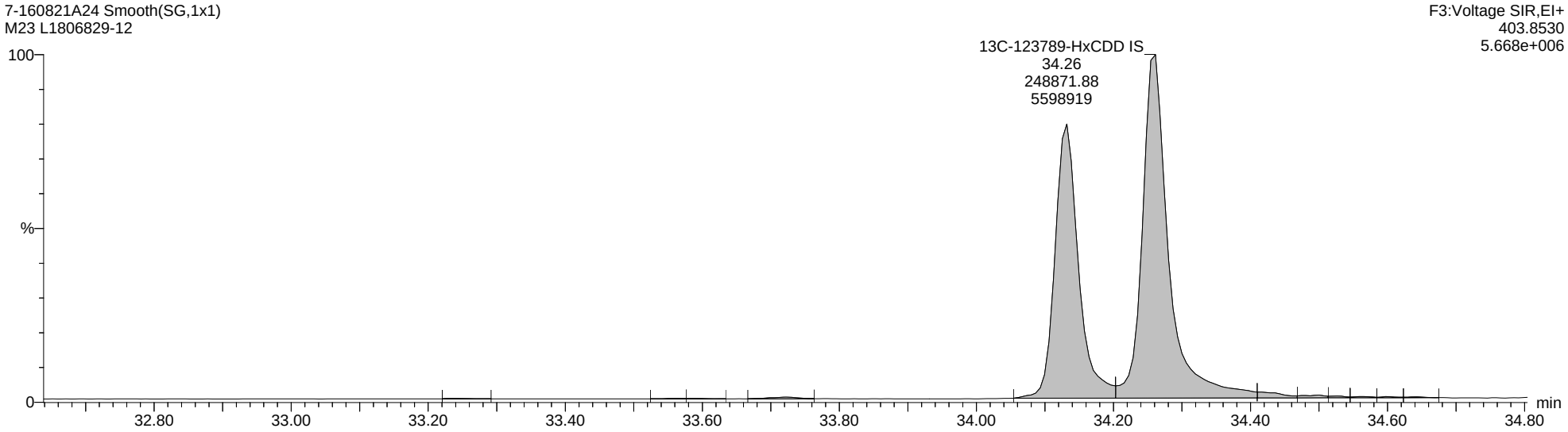

Quantify Sample Report **MassLynx MassLynx V4.1 SCN 901**

Dataset: C:\MassLynx\Dioxin.PRO\Results Files\7-160821A-0822rs.qld

Last Altered: Monday, August 22, 2016 12:53:12 Eastern Daylight Time
Printed: Monday, August 22, 2016 14:27:46 Eastern Daylight Time

Name: 7-160821A24, Date: 22-Aug-2016, Time: 03:49:54, ID: L1806829-12, Description: M23, Vial: Tray1:34

Total-Heptadioxins

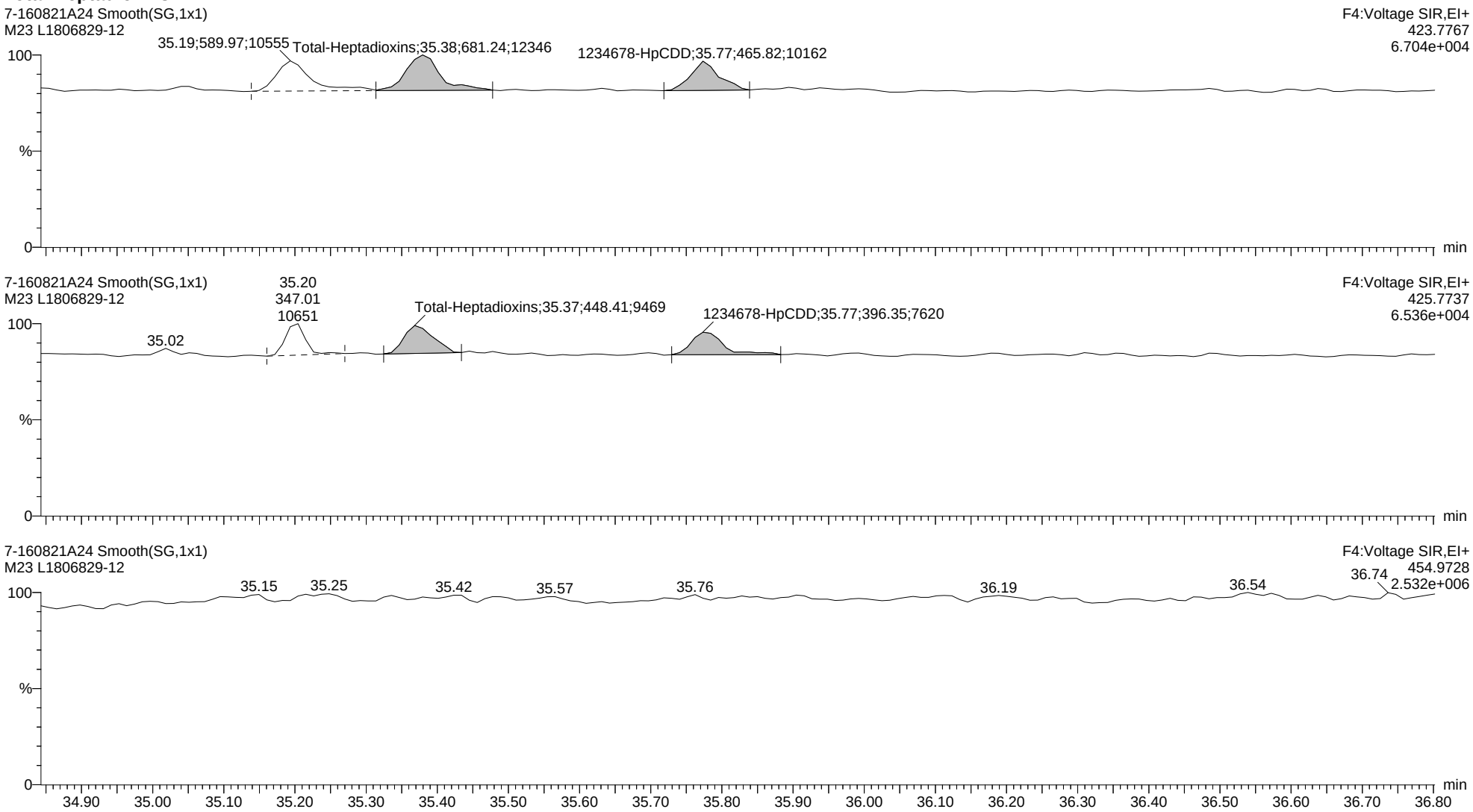

Quantify Sample Report **MassLynx MassLynx V4.1 SCN 901**

Dataset: C:\MassLynx\Dioxin.PRO\Results Files\7-160821A-0822rs.qld

Last Altered: Monday, August 22, 2016 12:53:12 Eastern Daylight Time
Printed: Monday, August 22, 2016 14:27:46 Eastern Daylight Time

Name: 7-160821A24, Date: 22-Aug-2016, Time: 03:49:54, ID: L1806829-12, Description: M23, Vial: Tray1:34

13C-1234678-HpCDD ES

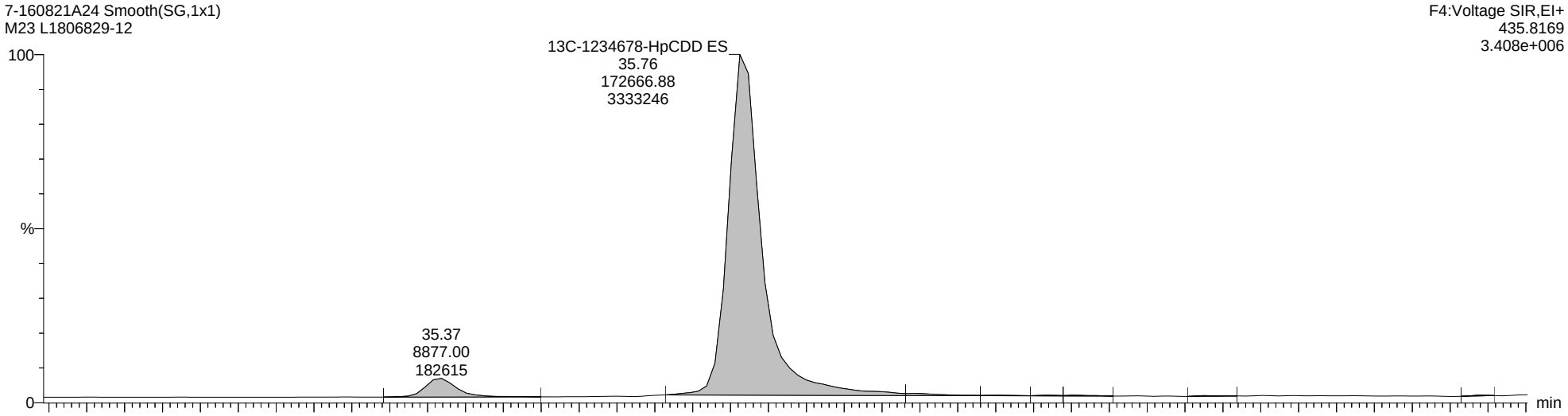

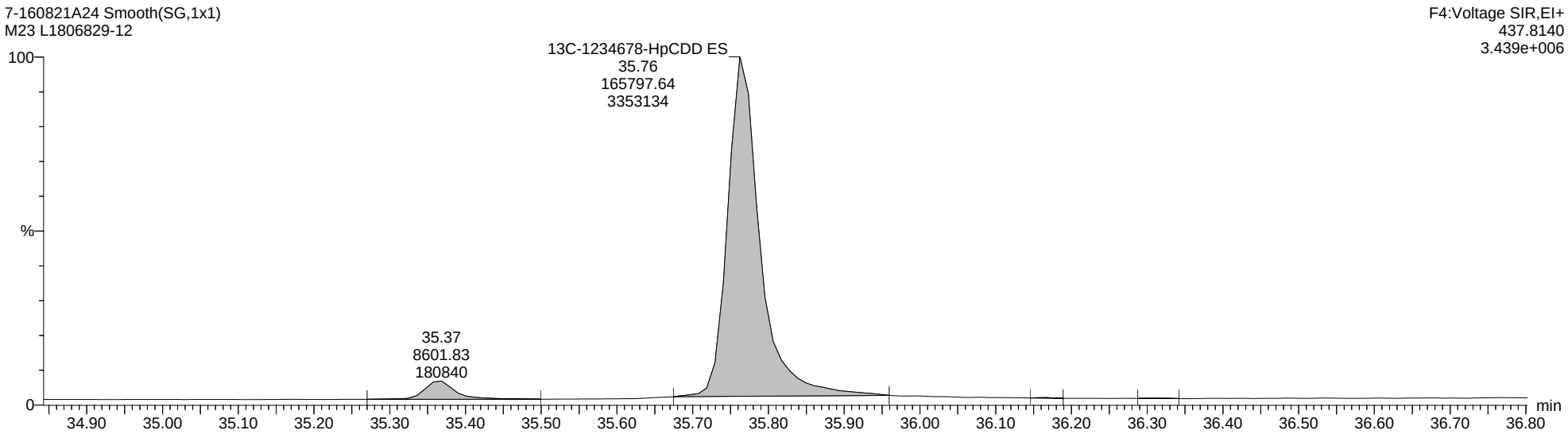

Quantify Sample Report **MassLynx MassLynx V4.1 SCN 901**

Dataset: C:\MassLynx\Dioxin.PRO\Results Files\7-160821A-0822rs.qld

Last Altered: Monday, August 22, 2016 12:53:12 Eastern Daylight Time
Printed: Monday, August 22, 2016 14:27:46 Eastern Daylight Time

Name: 7-160821A24, Date: 22-Aug-2016, Time: 03:49:54, ID: L1806829-12, Description: M23, Vial: Tray1:34

Total-OCDD

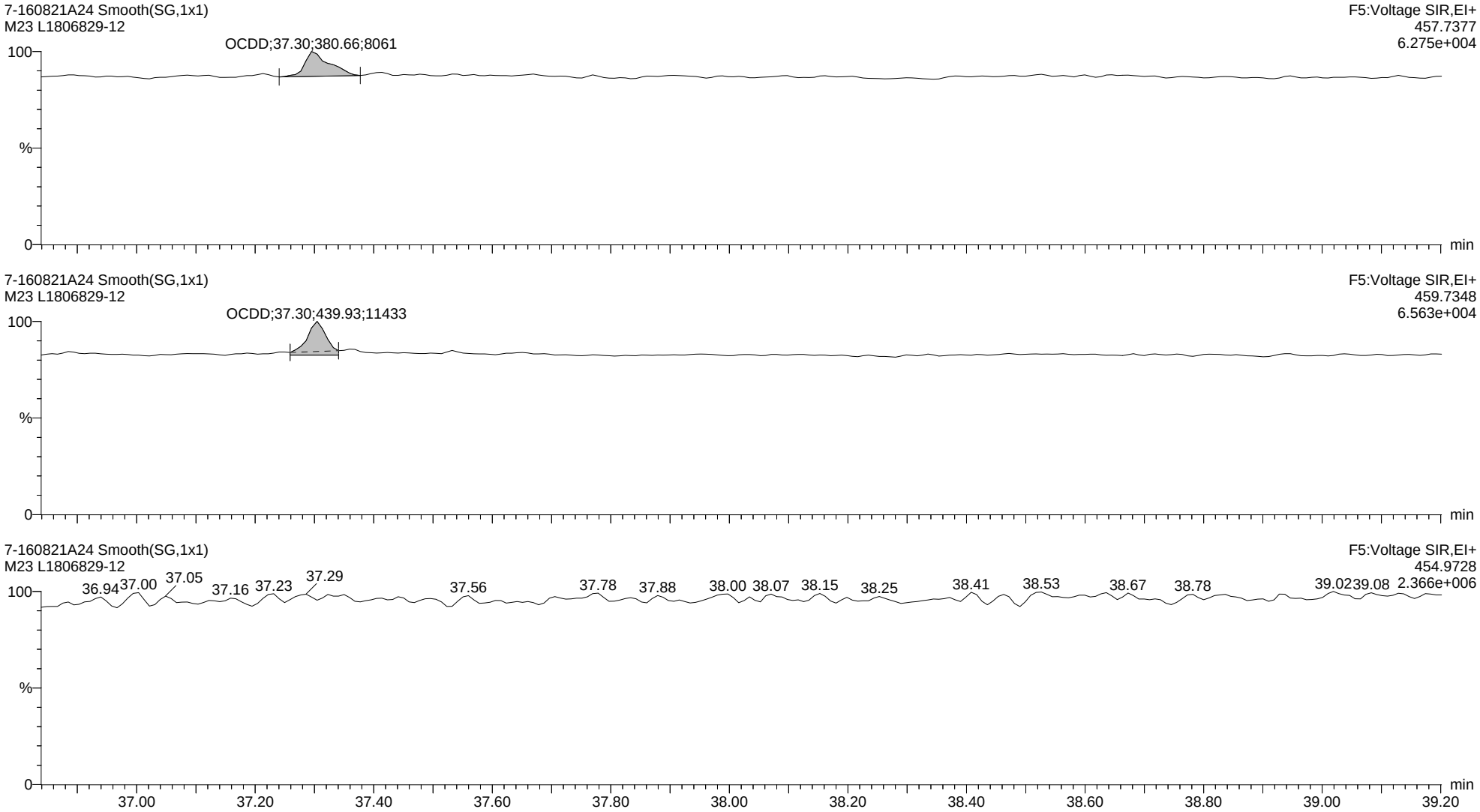

Quantify Sample Report **MassLynx MassLynx V4.1 SCN 901**

Dataset: C:\MassLynx\Dioxin.PRO\Results Files\7-160821A-0822rs.qld

Last Altered: Monday, August 22, 2016 12:53:12 Eastern Daylight Time
Printed: Monday, August 22, 2016 14:27:46 Eastern Daylight Time

Name: 7-160821A24, Date: 22-Aug-2016, Time: 03:49:54, ID: L1806829-12, Description: M23, Vial: Tray1:34

13C-OCDD ES

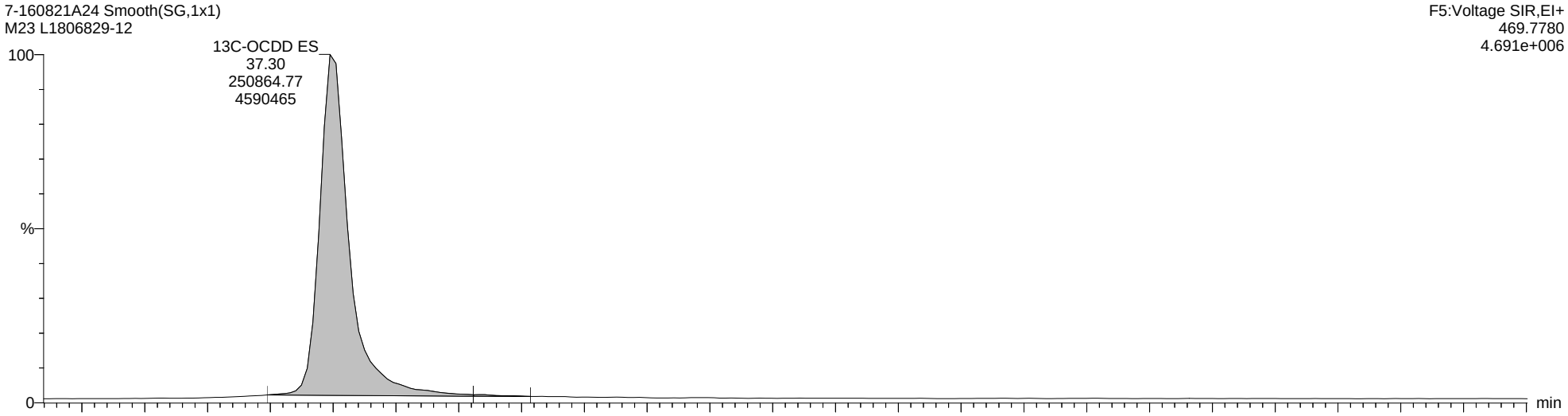

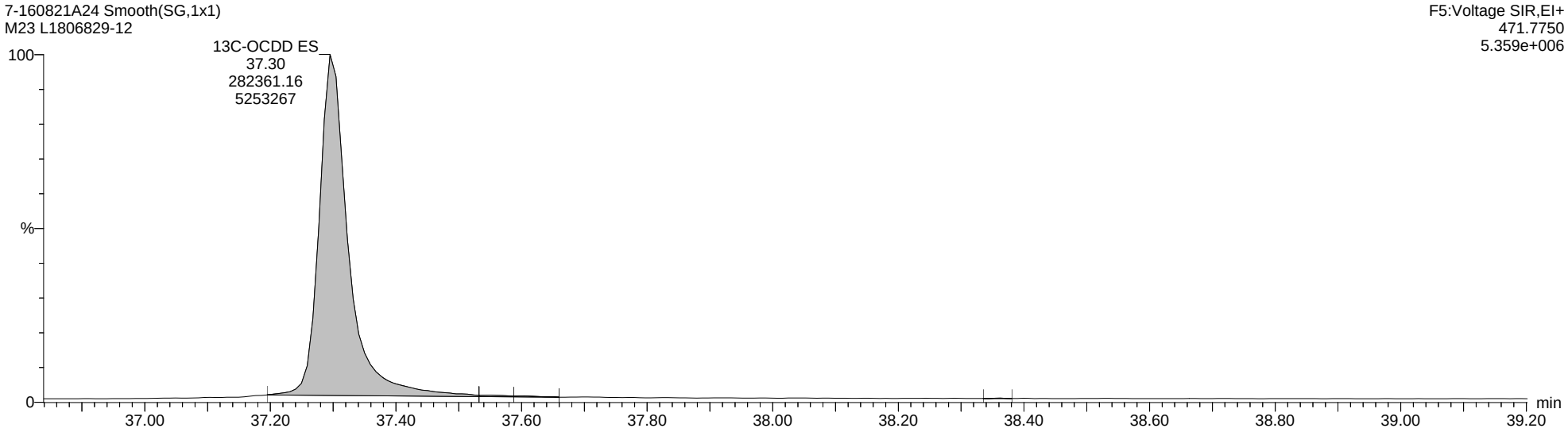

Quantify Sample Report **MassLynx MassLynx V4.1 SCN 901**

Dataset: C:\MassLynx\Dioxin.PRO\Results Files\7-160821A-0822rs.qld

Last Altered: Monday, August 22, 2016 12:53:12 Eastern Daylight Time
Printed: Monday, August 22, 2016 14:27:46 Eastern Daylight Time

Name: 7-160821A24, Date: 22-Aug-2016, Time: 03:49:54, ID: L1806829-12, Description: M23, Vial: Tray1:34

Total-Tetrafurans

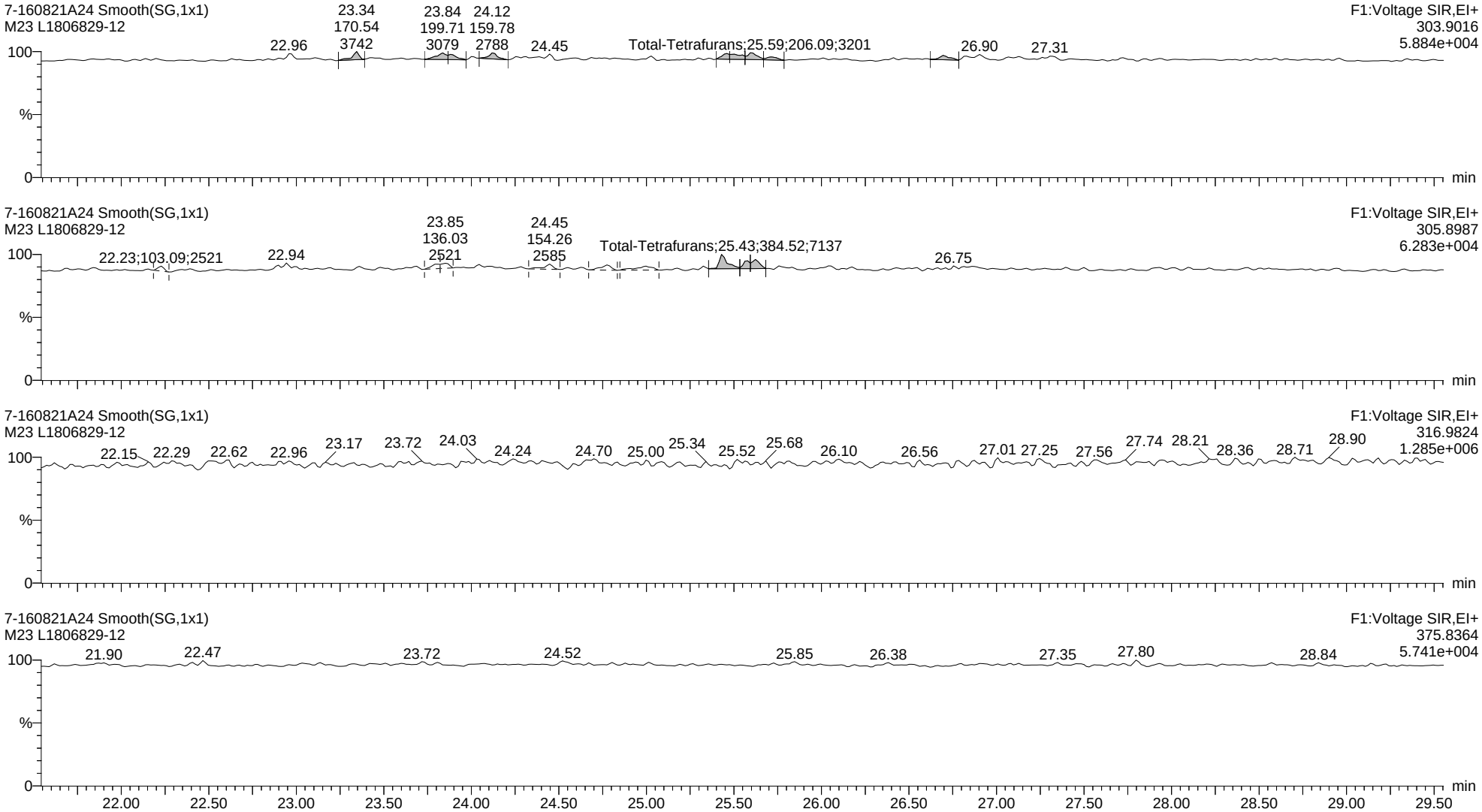

Quantify Sample Report **MassLynx MassLynx V4.1 SCN 901**

Dataset: C:\MassLynx\Dioxin.PRO\Results Files\7-160821A-0822rs.qld

Last Altered: Monday, August 22, 2016 12:53:12 Eastern Daylight Time
Printed: Monday, August 22, 2016 14:27:46 Eastern Daylight Time

Name: 7-160821A24, Date: 22-Aug-2016, Time: 03:49:54, ID: L1806829-12, Description: M23, Vial: Tray1:34

13C-2378-TCDF ES

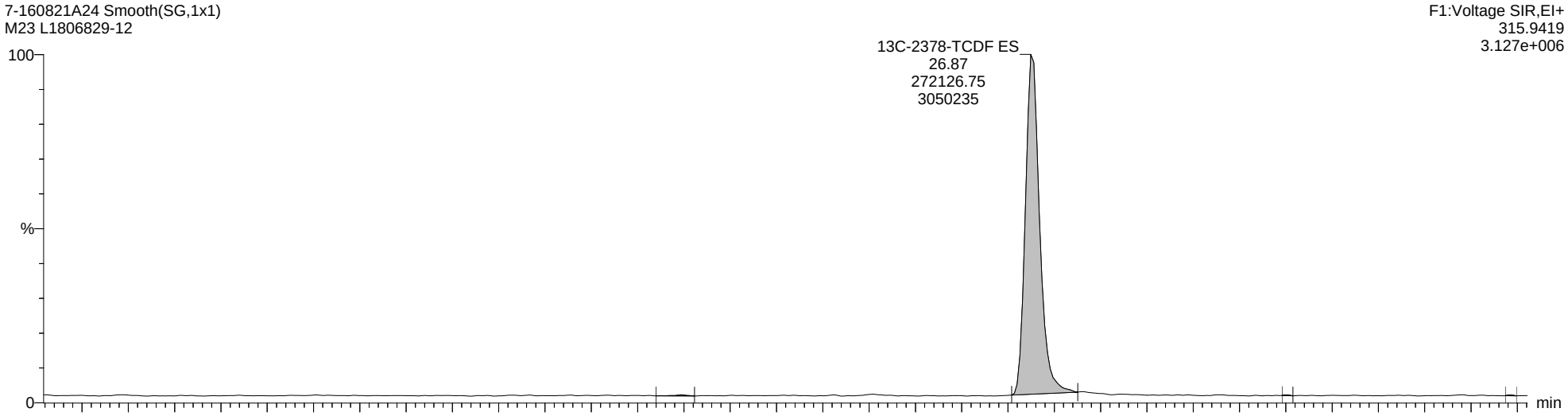

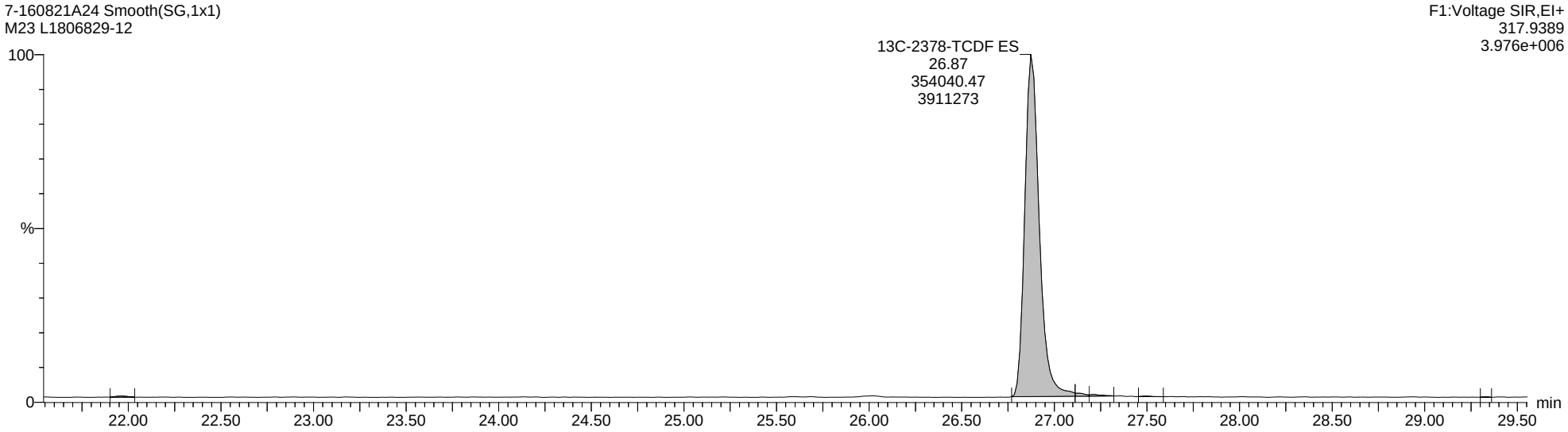

Quantify Sample Report **MassLynx MassLynx V4.1 SCN 901**

Dataset: C:\MassLynx\Dioxin.PRO\Results Files\7-160821A-0822rs.qld

Last Altered: Monday, August 22, 2016 12:53:12 Eastern Daylight Time
Printed: Monday, August 22, 2016 14:27:46 Eastern Daylight Time

Name: 7-160821A24, Date: 22-Aug-2016, Time: 03:49:54, ID: L1806829-12, Description: M23, Vial: Tray1:34

Total-PeCDF-F1

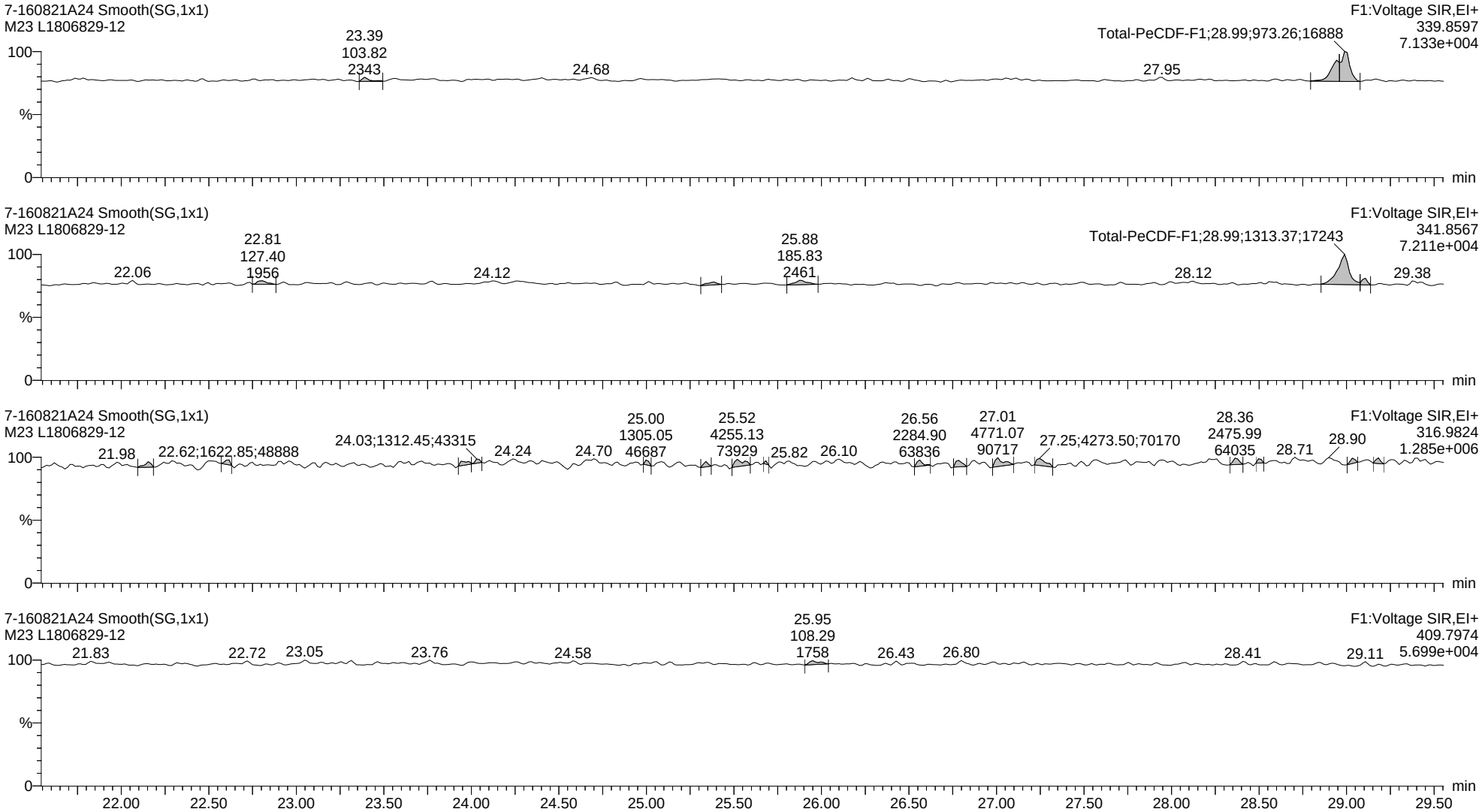

Quantify Sample Report **MassLynx MassLynx V4.1 SCN 901**

Dataset: C:\MassLynx\Dioxin.PRO\Results Files\7-160821A-0822rs.qld

Last Altered: Monday, August 22, 2016 12:53:12 Eastern Daylight Time
Printed: Monday, August 22, 2016 14:27:46 Eastern Daylight Time

Name: 7-160821A24, Date: 22-Aug-2016, Time: 03:49:54, ID: L1806829-12, Description: M23, Vial: Tray1:34

Total-Pentafurans

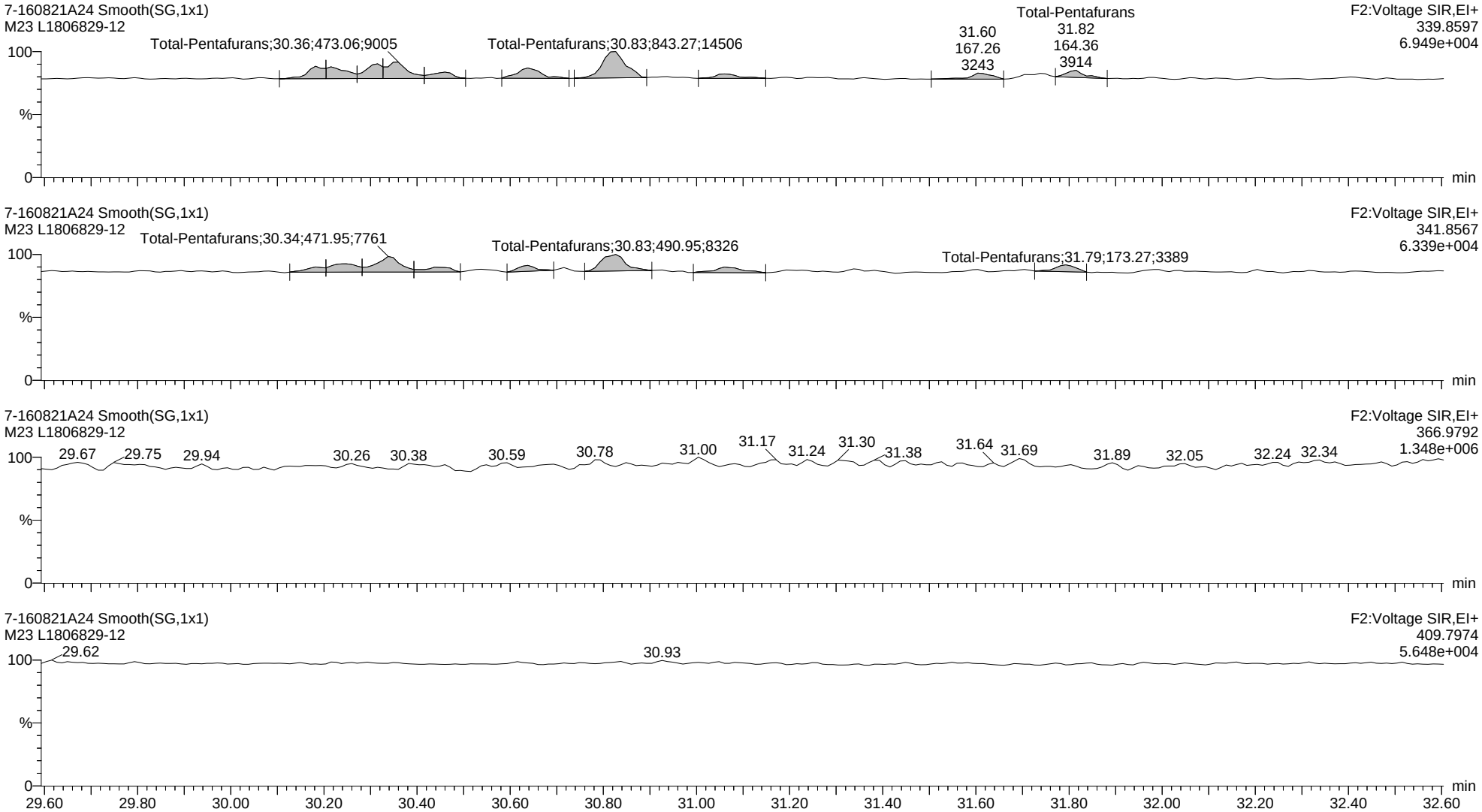

Quantify Sample Report **MassLynx MassLynx V4.1 SCN 901**

Dataset: C:\MassLynx\Dioxin.PRO\Results Files\7-160821A-0822rs.qld

Last Altered: Monday, August 22, 2016 12:53:12 Eastern Daylight Time
Printed: Monday, August 22, 2016 14:27:46 Eastern Daylight Time

Name: 7-160821A24, Date: 22-Aug-2016, Time: 03:49:54, ID: L1806829-12, Description: M23, Vial: Tray1:34

13C-12378-PeCDF ES

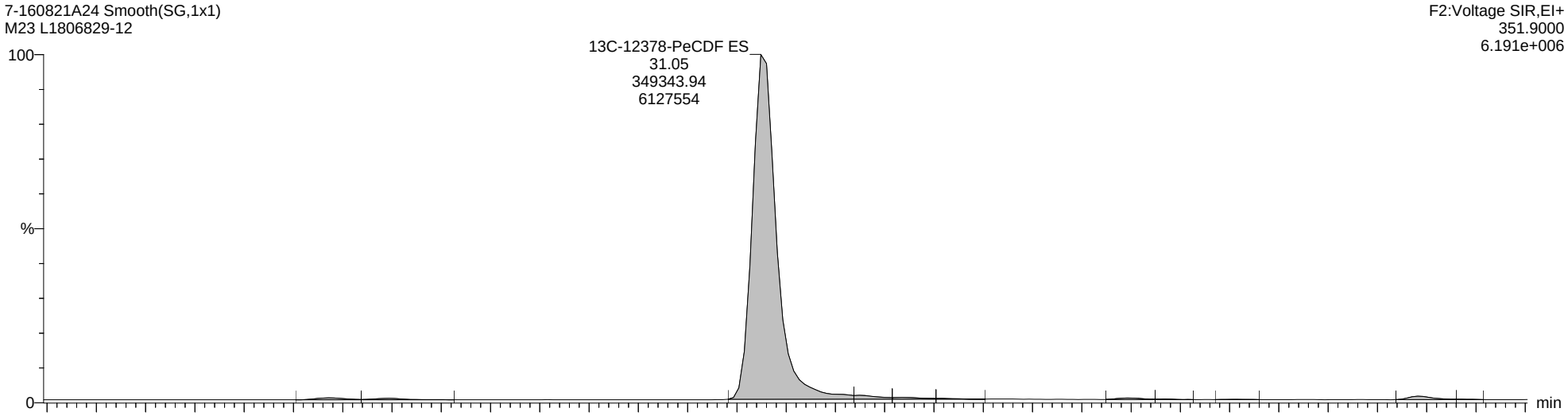

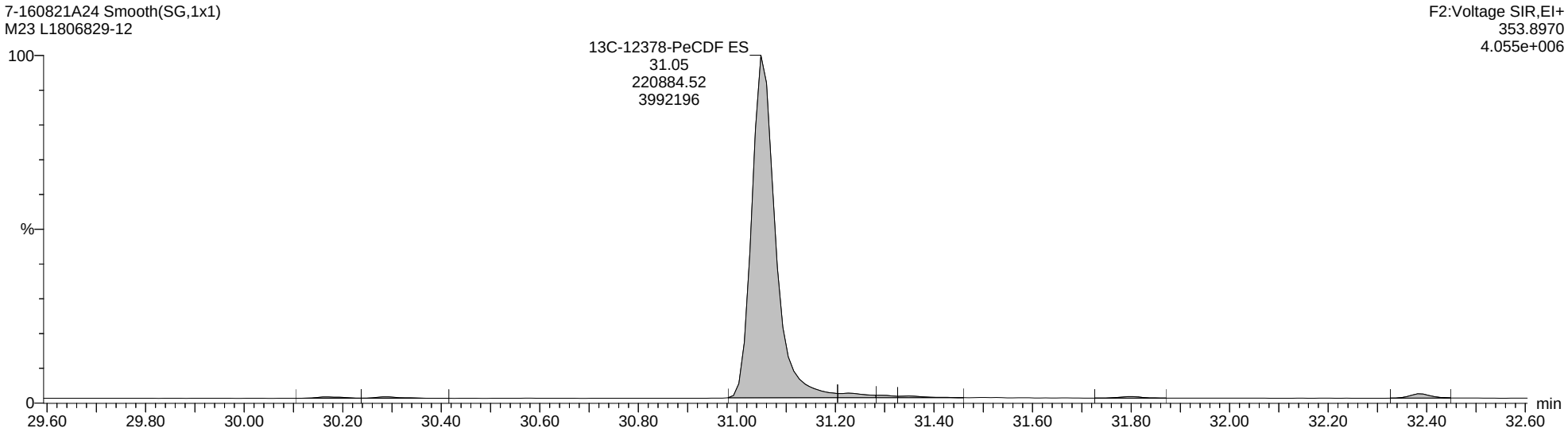

Quantify Sample Report **MassLynx MassLynx V4.1 SCN 901**

Dataset: C:\MassLynx\Dioxin.PRO\Results Files\7-160821A-0822rs.qld

Last Altered: Monday, August 22, 2016 12:53:12 Eastern Daylight Time
Printed: Monday, August 22, 2016 14:27:46 Eastern Daylight Time

Name: 7-160821A24, Date: 22-Aug-2016, Time: 03:49:54, ID: L1806829-12, Description: M23, Vial: Tray1:34

Total-Hexafurans

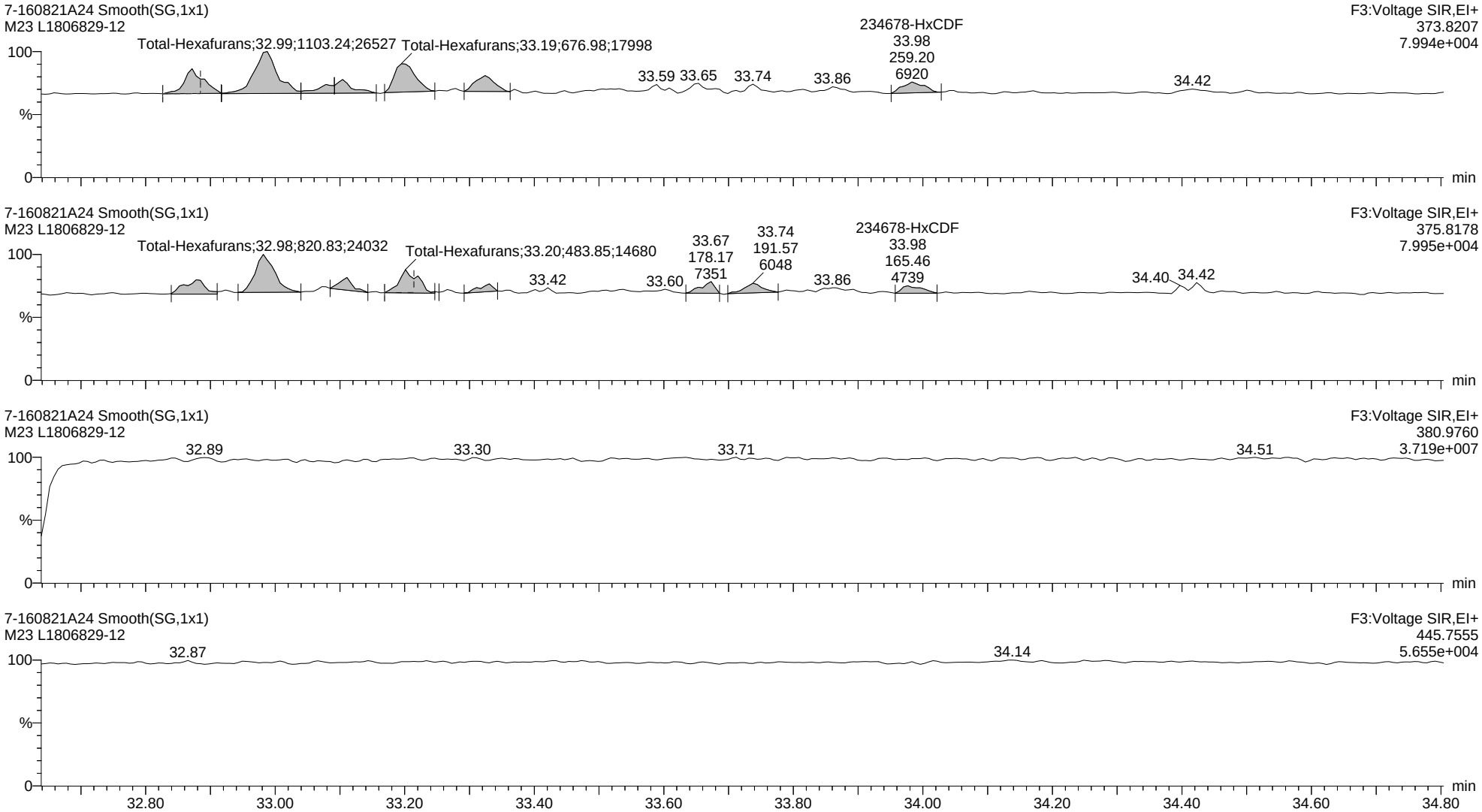

Quantify Sample Report **MassLynx MassLynx V4.1 SCN 901**

Dataset: C:\MassLynx\Dioxin.PRO\Results Files\7-160821A-0822rs.qld

Last Altered: Monday, August 22, 2016 12:53:12 Eastern Daylight Time
Printed: Monday, August 22, 2016 14:27:46 Eastern Daylight Time

Name: 7-160821A24, Date: 22-Aug-2016, Time: 03:49:54, ID: L1806829-12, Description: M23, Vial: Tray1:34

13C-123678-HxCDF ES

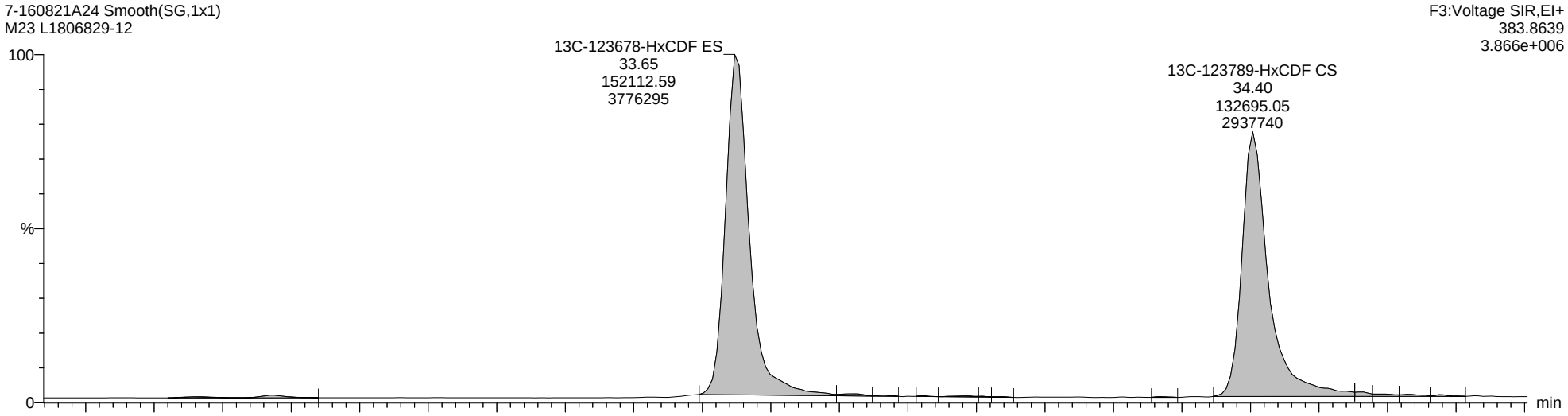

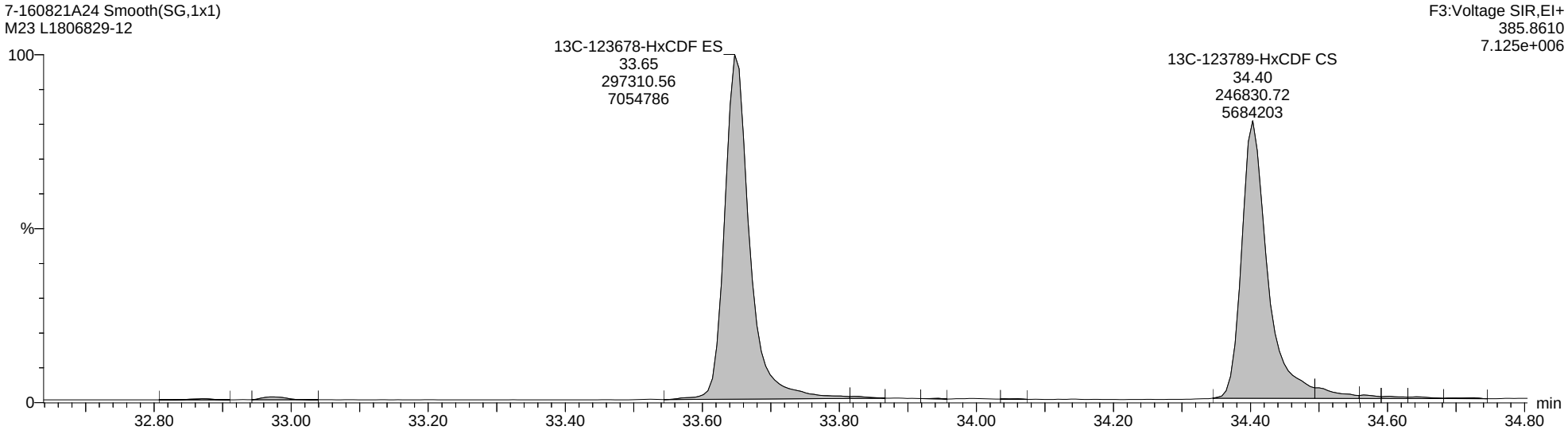

Quantify Sample Report **MassLynx MassLynx V4.1 SCN 901**

Dataset: C:\MassLynx\Dioxin.PRO\Results Files\7-160821A-0822rs.qld

Last Altered: Monday, August 22, 2016 12:53:12 Eastern Daylight Time
Printed: Monday, August 22, 2016 14:27:46 Eastern Daylight Time

Name: 7-160821A24, Date: 22-Aug-2016, Time: 03:49:54, ID: L1806829-12, Description: M23, Vial: Tray1:34

Total-Heptafurans

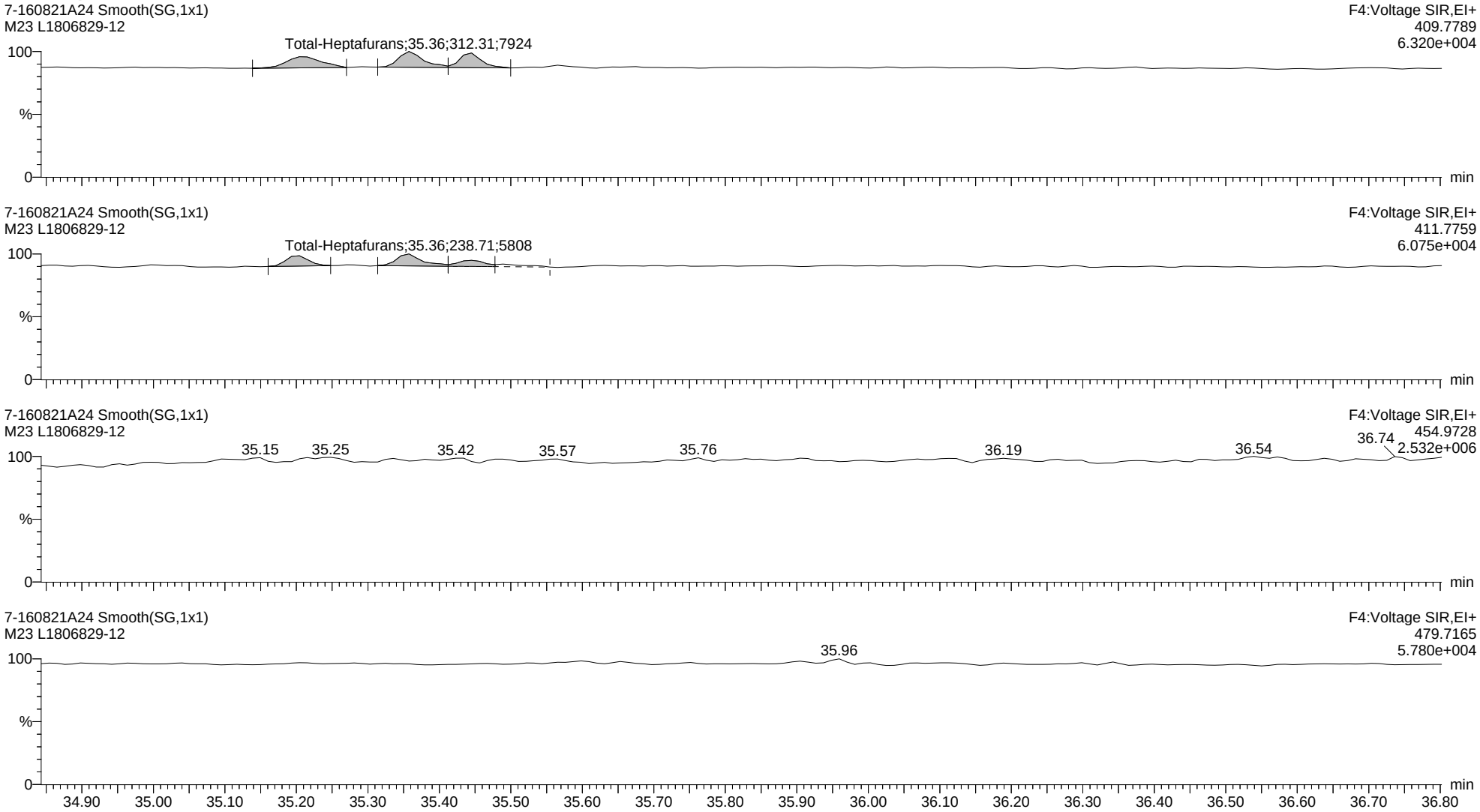

Quantify Sample Report **MassLynx MassLynx V4.1 SCN 901**

Dataset: C:\MassLynx\Dioxin.PRO\Results Files\7-160821A-0822rs.qld

Last Altered: Monday, August 22, 2016 12:53:12 Eastern Daylight Time
Printed: Monday, August 22, 2016 14:27:46 Eastern Daylight Time

Name: 7-160821A24, Date: 22-Aug-2016, Time: 03:49:54, ID: L1806829-12, Description: M23, Vial: Tray1:34

13C-1234678-HpCDF ES

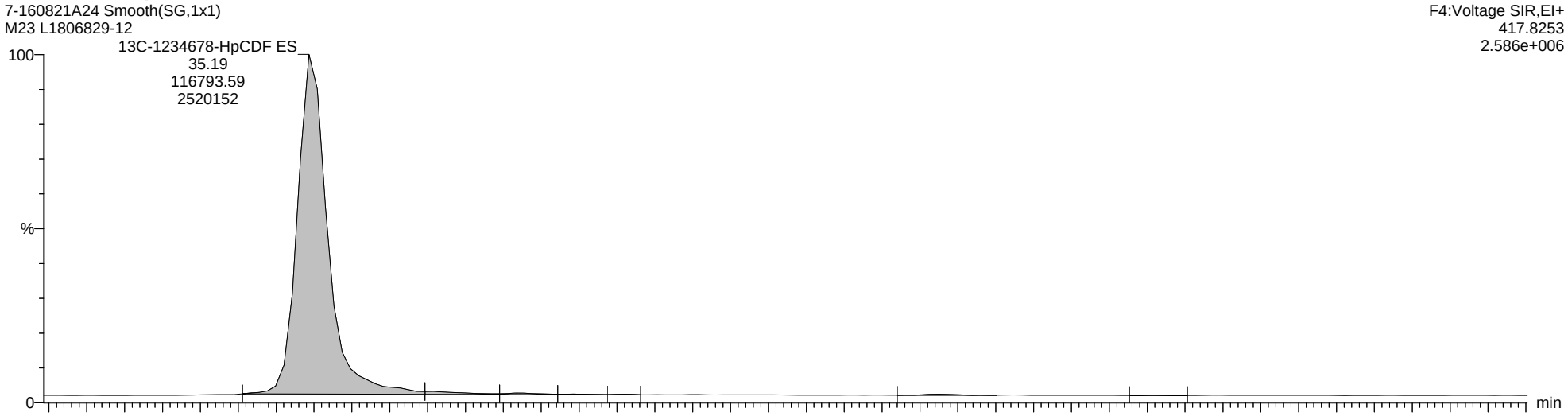

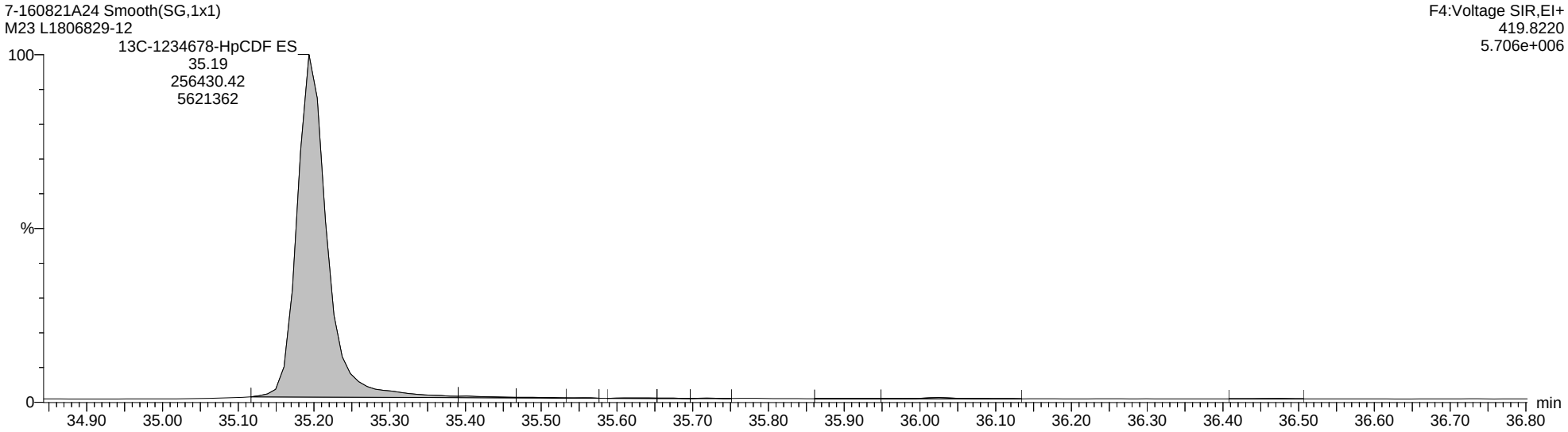

Quantify Sample Report **MassLynx MassLynx V4.1 SCN 901**

Dataset: C:\MassLynx\Dioxin.PRO\Results Files\7-160821A-0822rs.qld

Last Altered: Monday, August 22, 2016 12:53:12 Eastern Daylight Time
Printed: Monday, August 22, 2016 14:27:46 Eastern Daylight Time

Name: 7-160821A24, Date: 22-Aug-2016, Time: 03:49:54, ID: L1806829-12, Description: M23, Vial: Tray1:34

Totals-OCDF

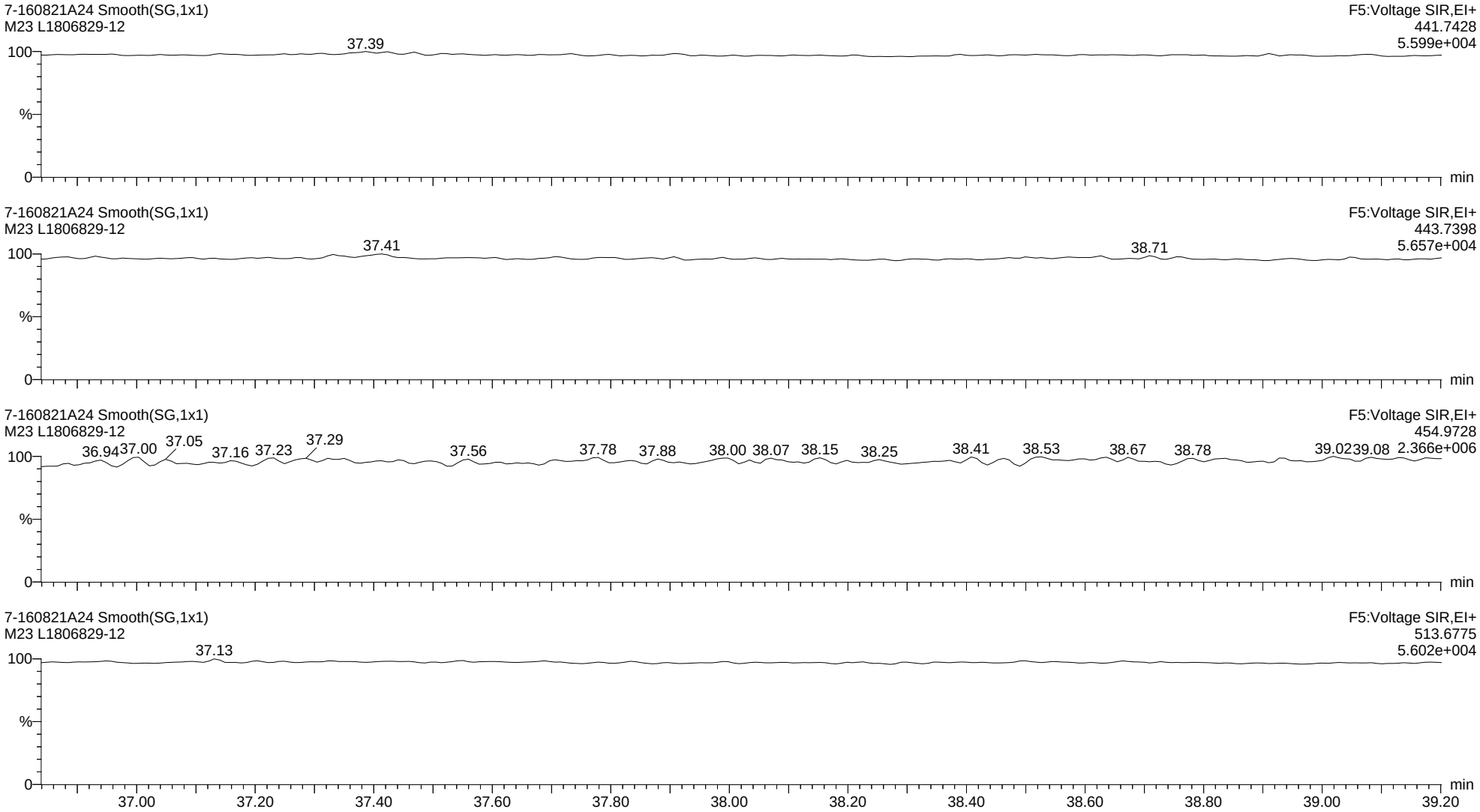

Quantify Sample Report **MassLynx MassLynx V4.1 SCN 901**

Dataset: C:\MassLynx\Dioxin.PRO\Results Files\7-160821A-0822rs.qld

Last Altered: Monday, August 22, 2016 12:53:12 Eastern Daylight Time
Printed: Monday, August 22, 2016 14:27:46 Eastern Daylight Time

Name: 7-160821A25, Date: 22-Aug-2016, Time: 04:31:50, ID: L1806829-13, Description: M23, Vial: Tray1:35

2378-TCDD

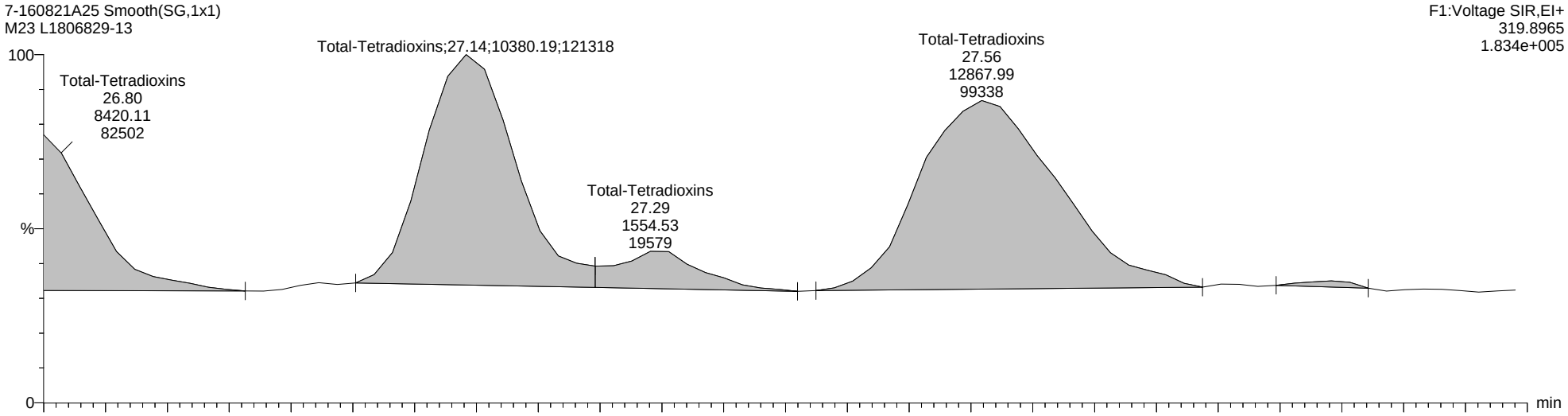

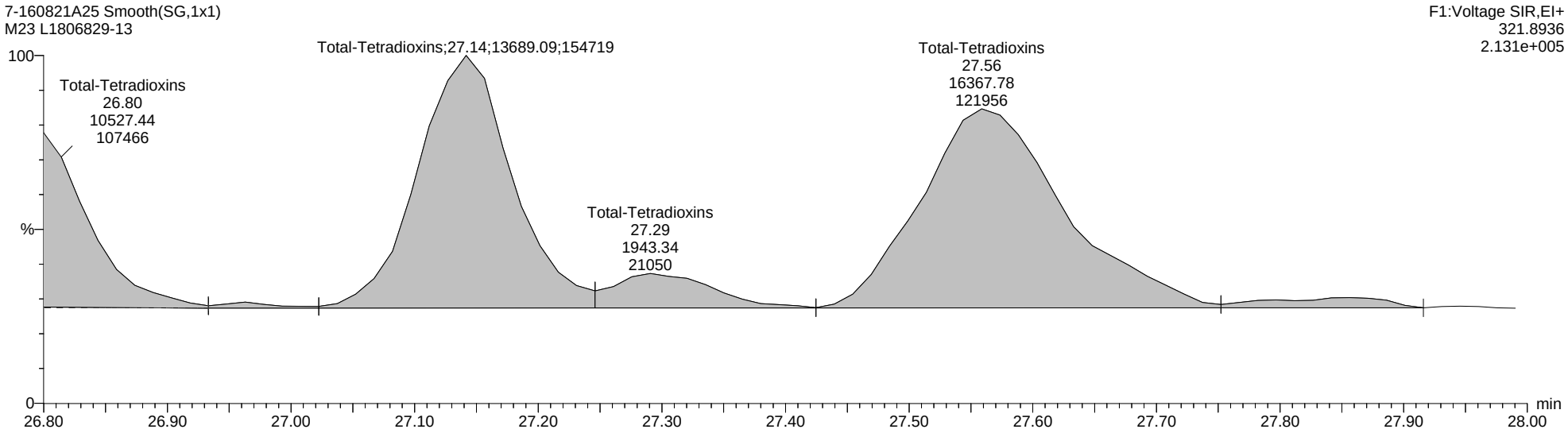

Quantify Sample Report **MassLynx MassLynx V4.1 SCN 901**

Dataset: C:\MassLynx\Dioxin.PRO\Results Files\7-160821A-0822rs.qld

Last Altered: Monday, August 22, 2016 12:53:12 Eastern Daylight Time
Printed: Monday, August 22, 2016 14:27:46 Eastern Daylight Time

Name: 7-160821A25, Date: 22-Aug-2016, Time: 04:31:50, ID: L1806829-13, Description: M23, Vial: Tray1:35

Total-Tetradioxins

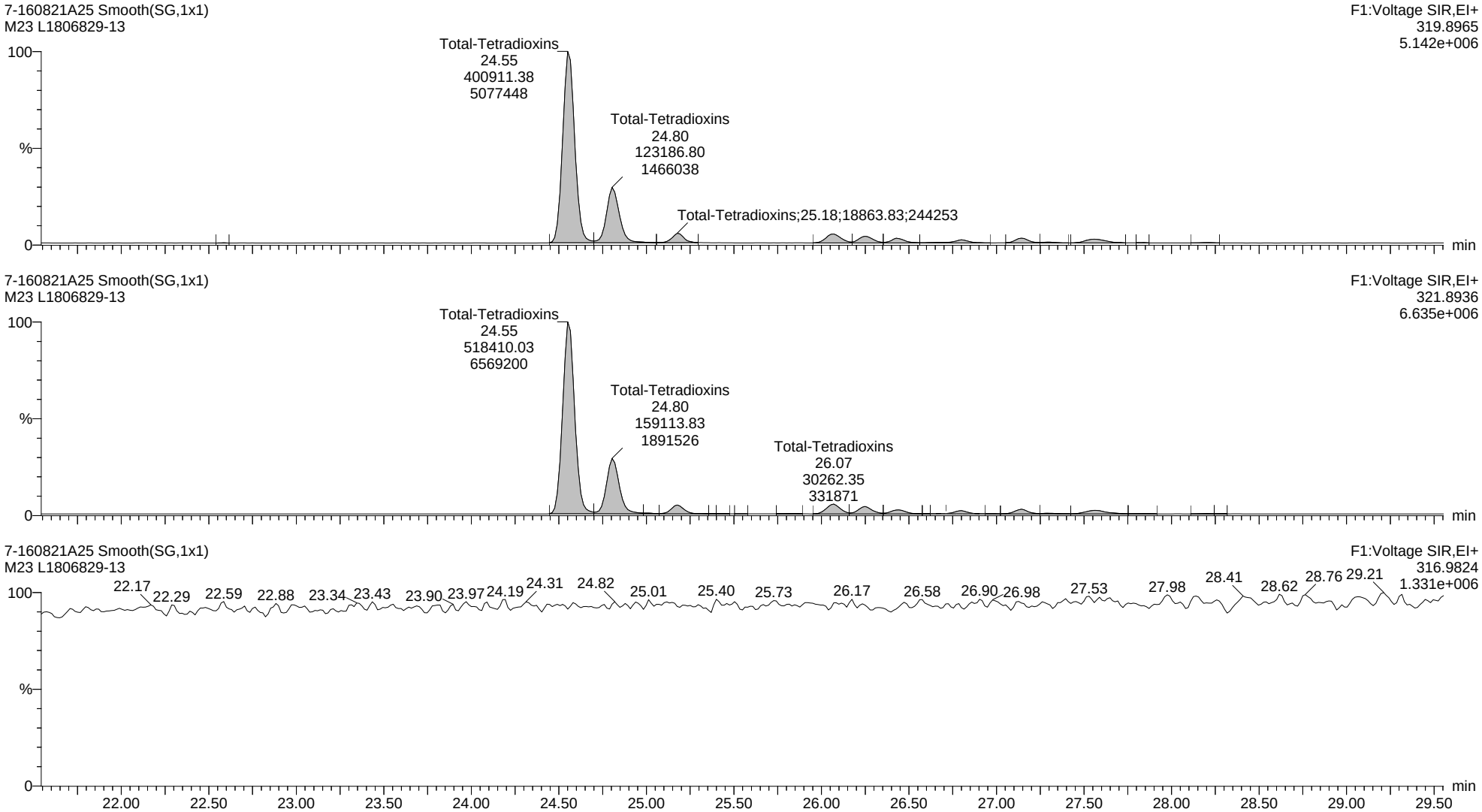

Quantify Sample Report **MassLynx MassLynx V4.1 SCN 901**

Dataset: C:\MassLynx\Dioxin.PRO\Results Files\7-160821A-0822rs.qld

Last Altered: Monday, August 22, 2016 12:53:12 Eastern Daylight Time
Printed: Monday, August 22, 2016 14:27:46 Eastern Daylight Time

Name: 7-160821A25, Date: 22-Aug-2016, Time: 04:31:50, ID: L1806829-13, Description: M23, Vial: Tray1:35

13C-2378-TCDD ES

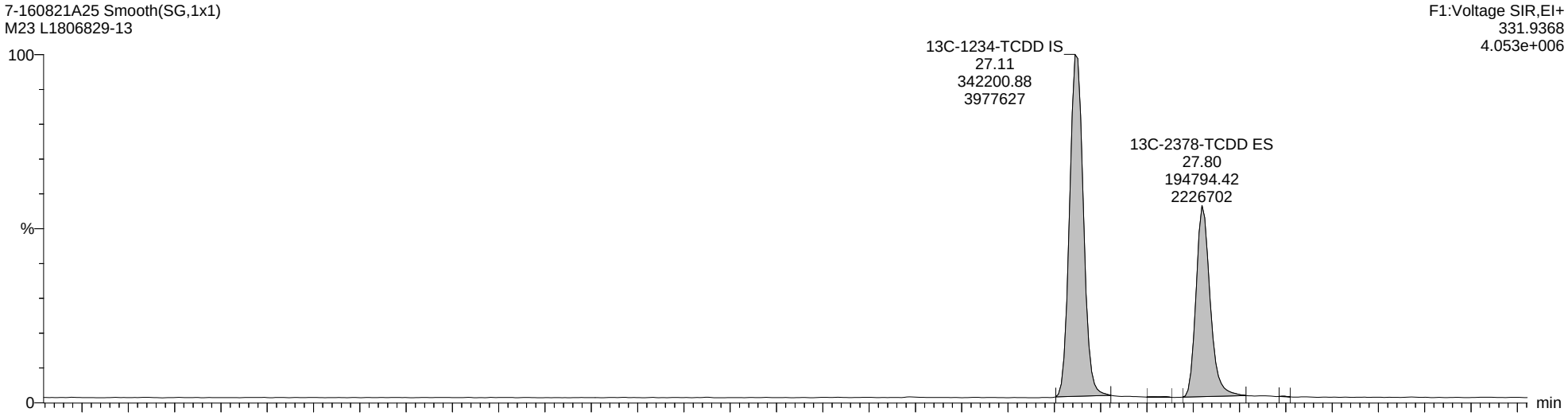

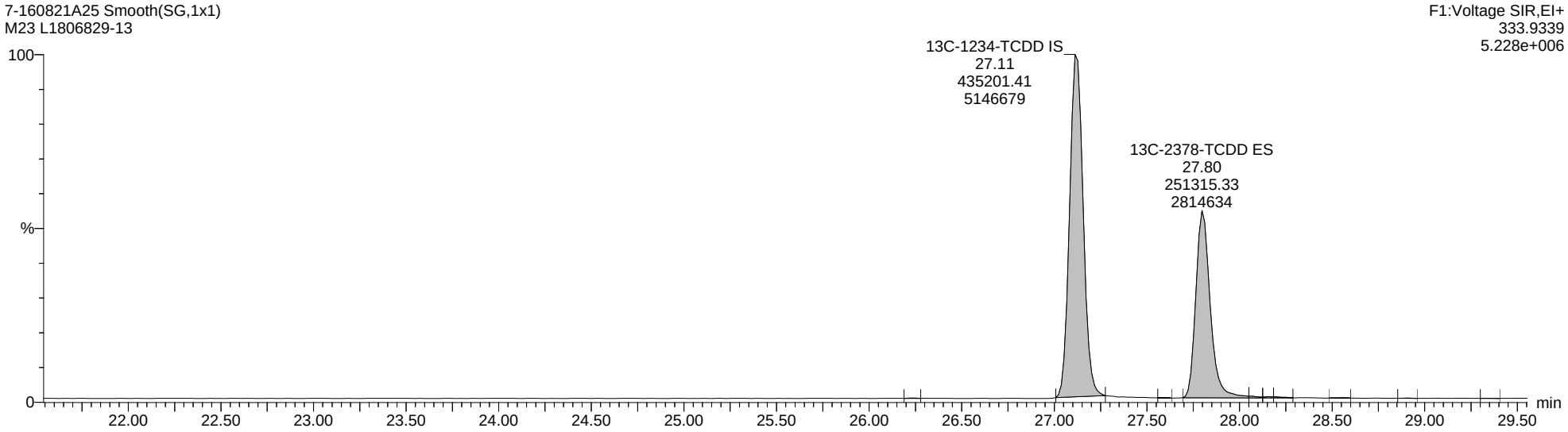

Quantify Sample Report **MassLynx MassLynx V4.1 SCN 901**

Dataset: C:\MassLynx\Dioxin.PRO\Results Files\7-160821A-0822rs.qld

Last Altered: Monday, August 22, 2016 12:53:12 Eastern Daylight Time
Printed: Monday, August 22, 2016 14:27:46 Eastern Daylight Time

Name: 7-160821A25, Date: 22-Aug-2016, Time: 04:31:50, ID: L1806829-13, Description: M23, Vial: Tray1:35

Totals-37Cl-2378-TCDD

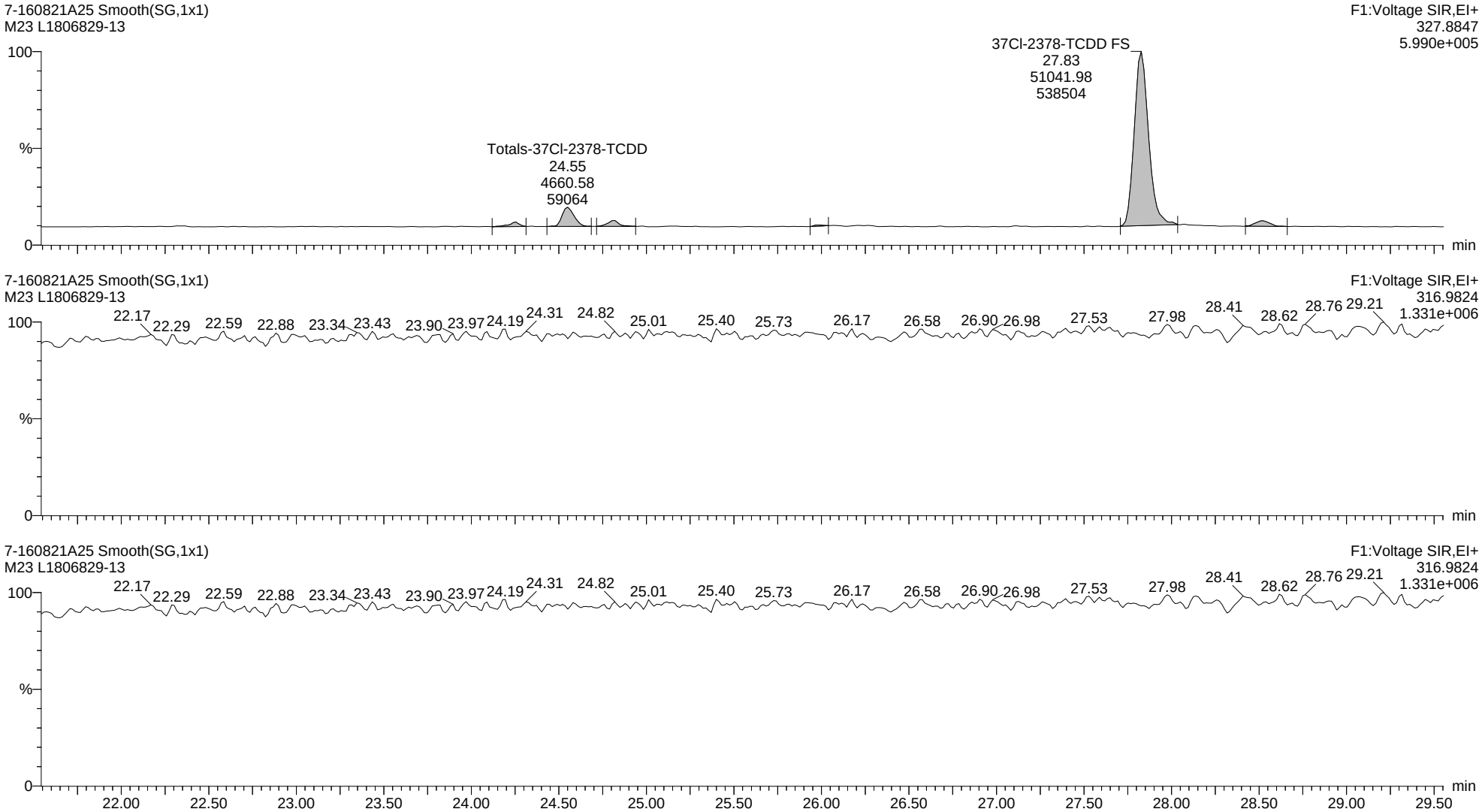

Quantify Sample Report **MassLynx MassLynx V4.1 SCN 901**

Dataset: C:\MassLynx\Dioxin.PRO\Results Files\7-160821A-0822rs.qld

Last Altered: Monday, August 22, 2016 12:53:12 Eastern Daylight Time
Printed: Monday, August 22, 2016 14:27:46 Eastern Daylight Time

Name: 7-160821A25, Date: 22-Aug-2016, Time: 04:31:50, ID: L1806829-13, Description: M23, Vial: Tray1:35

Total-Pentadioxins

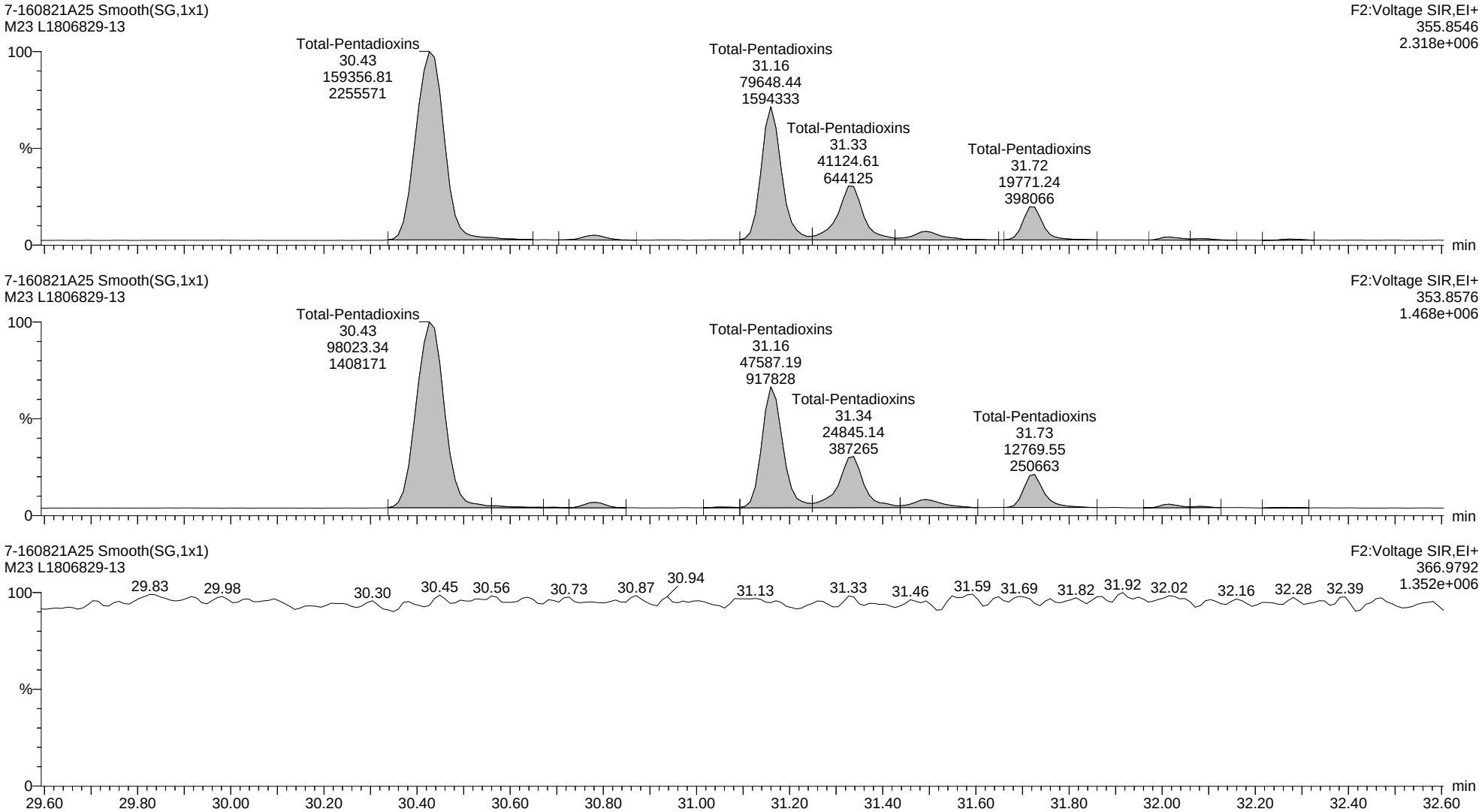

Quantify Sample Report **MassLynx MassLynx V4.1 SCN 901**

Dataset: C:\MassLynx\Dioxin.PRO\Results Files\7-160821A-0822rs.qld

Last Altered: Monday, August 22, 2016 12:53:12 Eastern Daylight Time
Printed: Monday, August 22, 2016 14:27:46 Eastern Daylight Time

Name: 7-160821A25, Date: 22-Aug-2016, Time: 04:31:50, ID: L1806829-13, Description: M23, Vial: Tray1:35

13C-12378-PeCDD ES

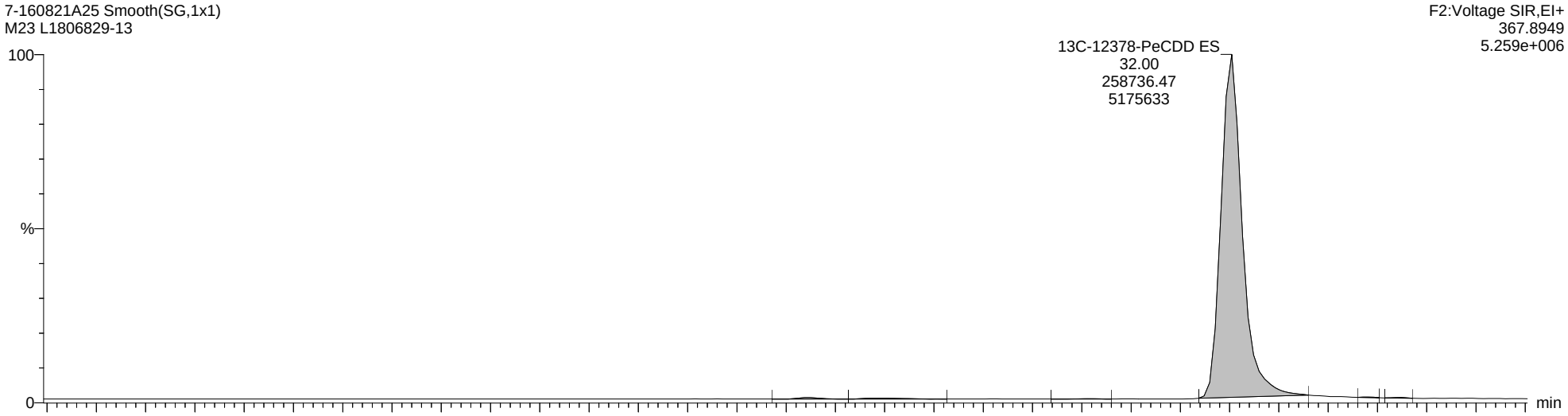

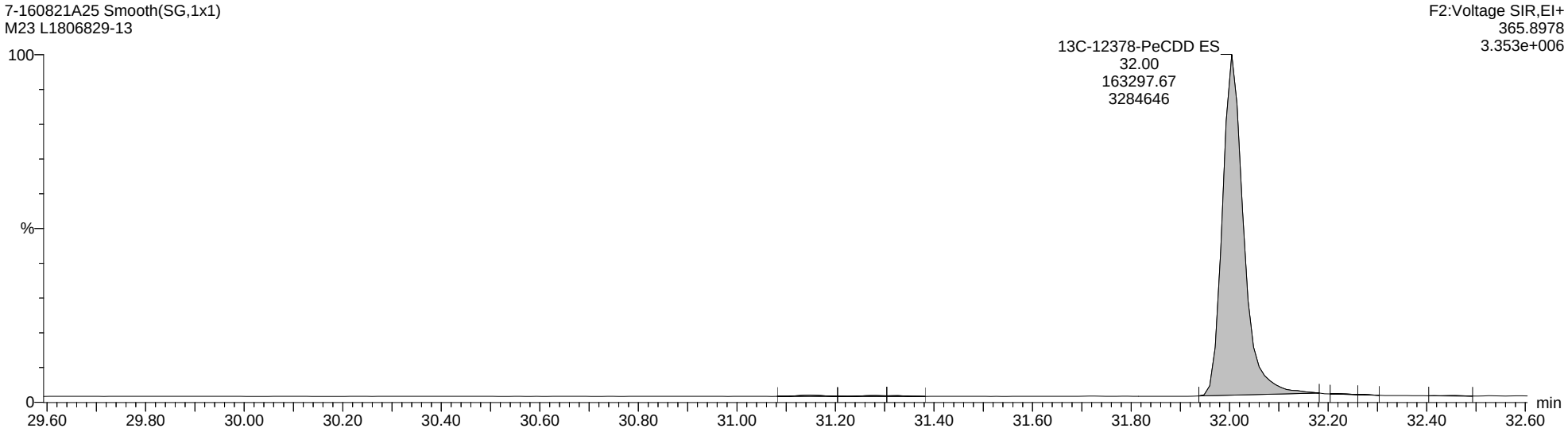

Quantify Sample Report **MassLynx MassLynx V4.1 SCN 901**

Dataset: C:\MassLynx\Dioxin.PRO\Results Files\7-160821A-0822rs.qld

Last Altered: Monday, August 22, 2016 12:53:12 Eastern Daylight Time
Printed: Monday, August 22, 2016 14:27:46 Eastern Daylight Time

Name: 7-160821A25, Date: 22-Aug-2016, Time: 04:31:50, ID: L1806829-13, Description: M23, Vial: Tray1:35

Total-Hexadioxins

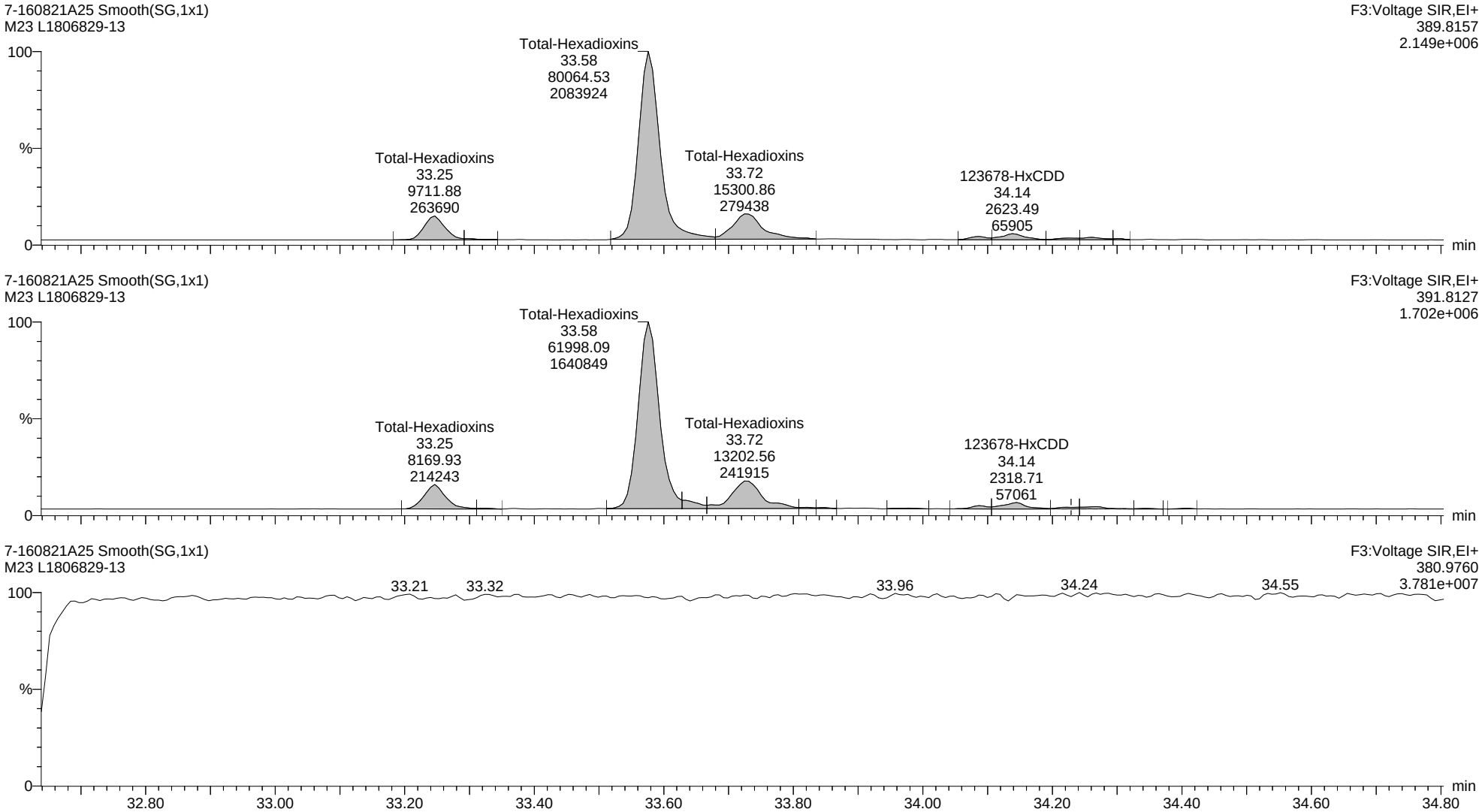

Quantify Sample Report **MassLynx MassLynx V4.1 SCN 901**

Dataset: C:\MassLynx\Dioxin.PRO\Results Files\7-160821A-0822rs.qld

Last Altered: Monday, August 22, 2016 12:53:12 Eastern Daylight Time
Printed: Monday, August 22, 2016 14:27:46 Eastern Daylight Time

Name: 7-160821A25, Date: 22-Aug-2016, Time: 04:31:50, ID: L1806829-13, Description: M23, Vial: Tray1:35

13C-123678-HxCDD ES

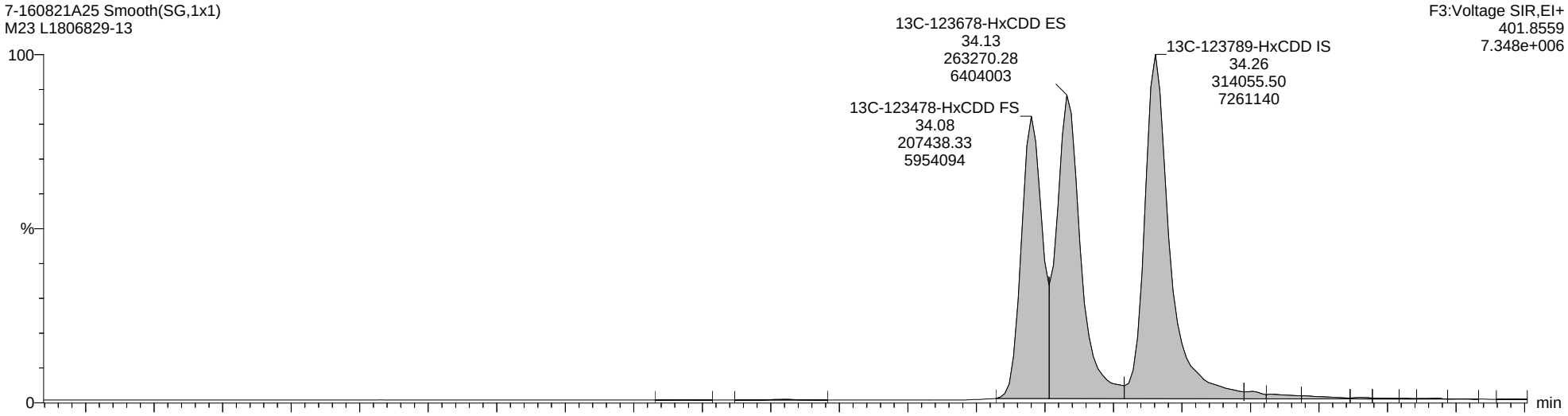

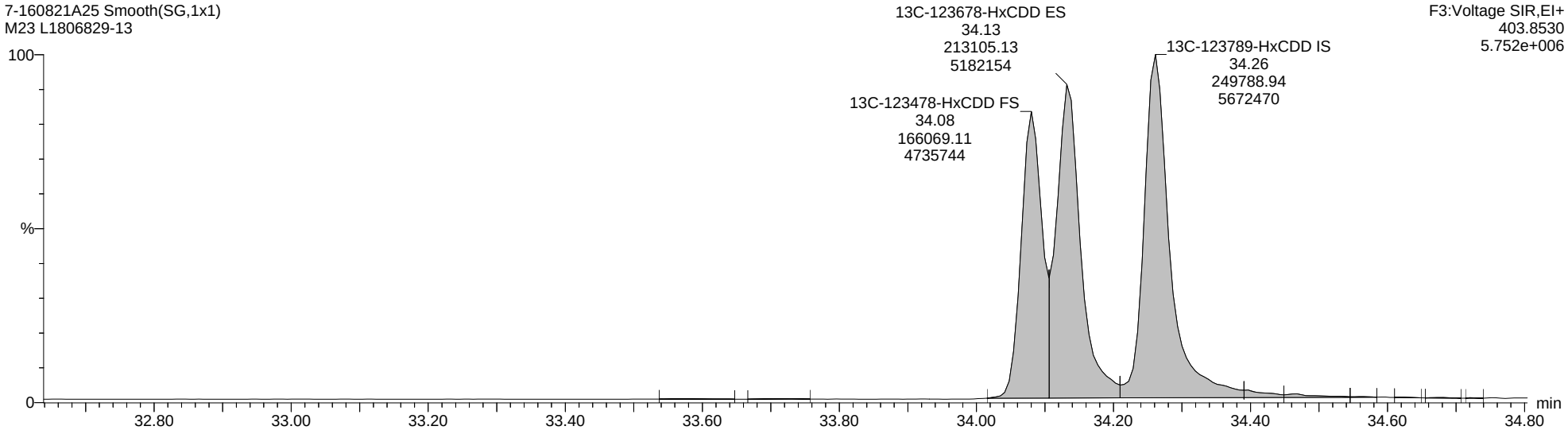

Quantify Sample Report **MassLynx MassLynx V4.1 SCN 901**

Dataset: C:\MassLynx\Dioxin.PRO\Results Files\7-160821A-0822rs.qld

Last Altered: Monday, August 22, 2016 12:53:12 Eastern Daylight Time
Printed: Monday, August 22, 2016 14:27:46 Eastern Daylight Time

Name: 7-160821A25, Date: 22-Aug-2016, Time: 04:31:50, ID: L1806829-13, Description: M23, Vial: Tray1:35

Total-Heptadioxins

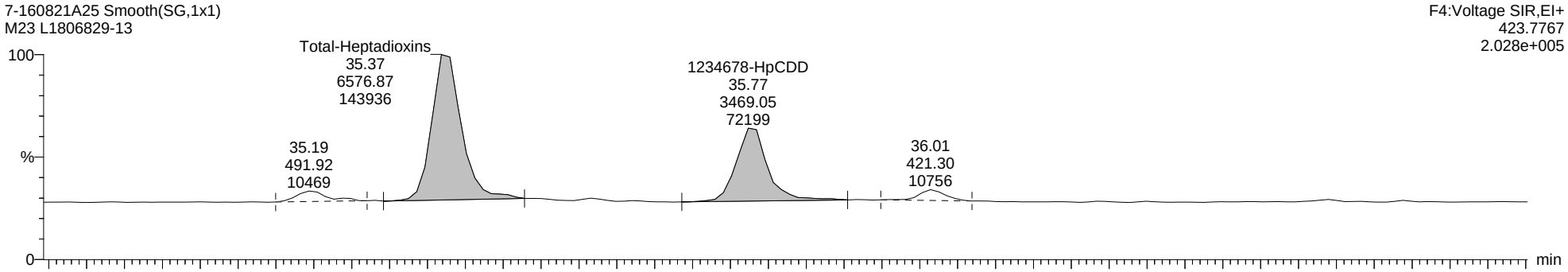

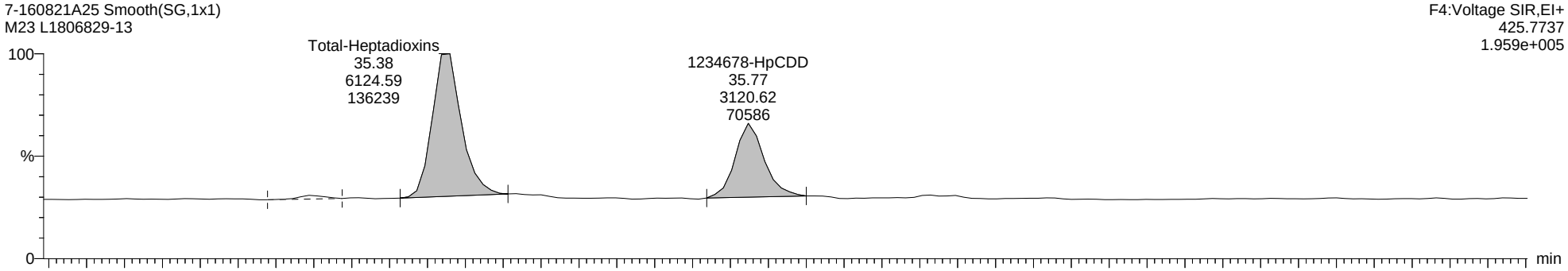

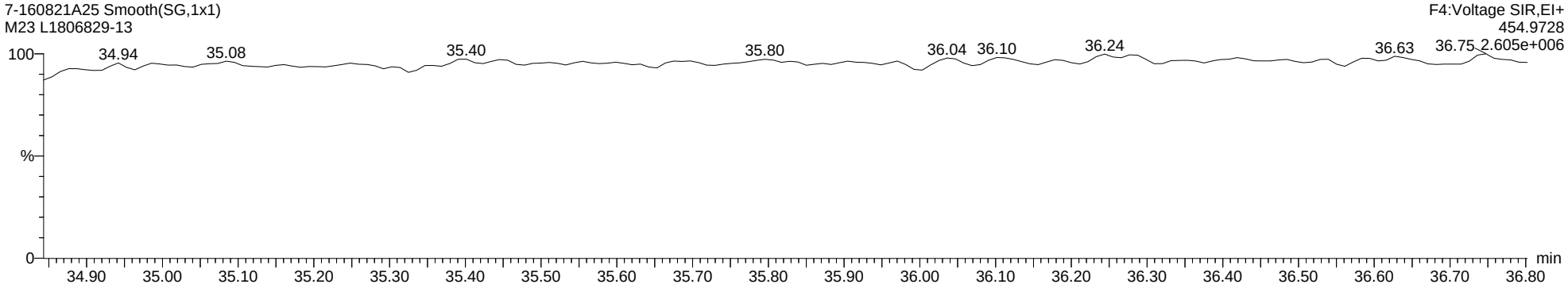

Quantify Sample Report **MassLynx MassLynx V4.1 SCN 901**

Dataset: C:\MassLynx\Dioxin.PRO\Results Files\7-160821A-0822rs.qld

Last Altered: Monday, August 22, 2016 12:53:12 Eastern Daylight Time
Printed: Monday, August 22, 2016 14:27:46 Eastern Daylight Time

Name: 7-160821A25, Date: 22-Aug-2016, Time: 04:31:50, ID: L1806829-13, Description: M23, Vial: Tray1:35

13C-1234678-HpCDD ES

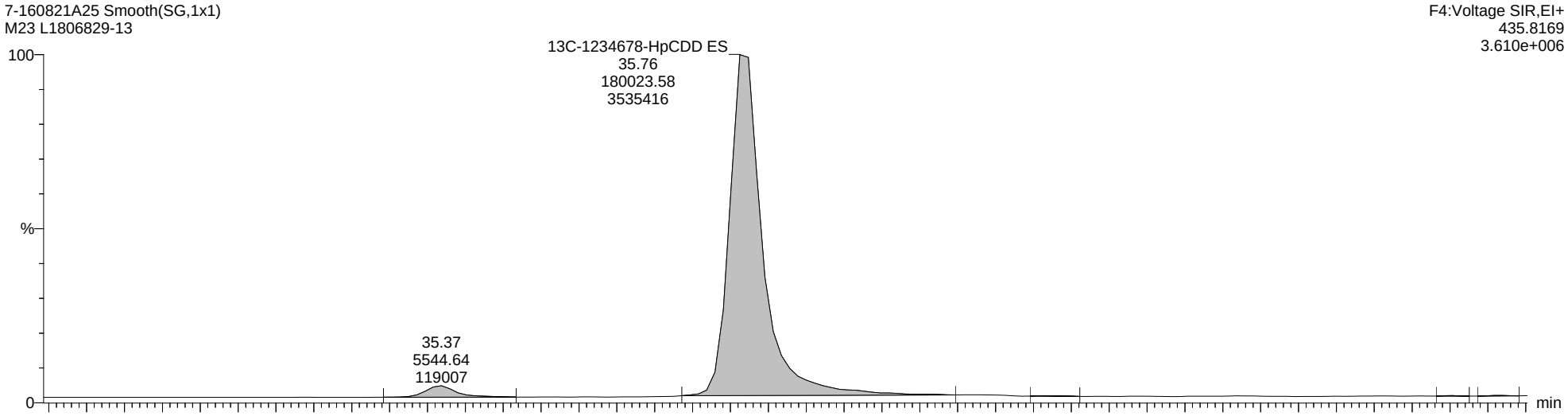

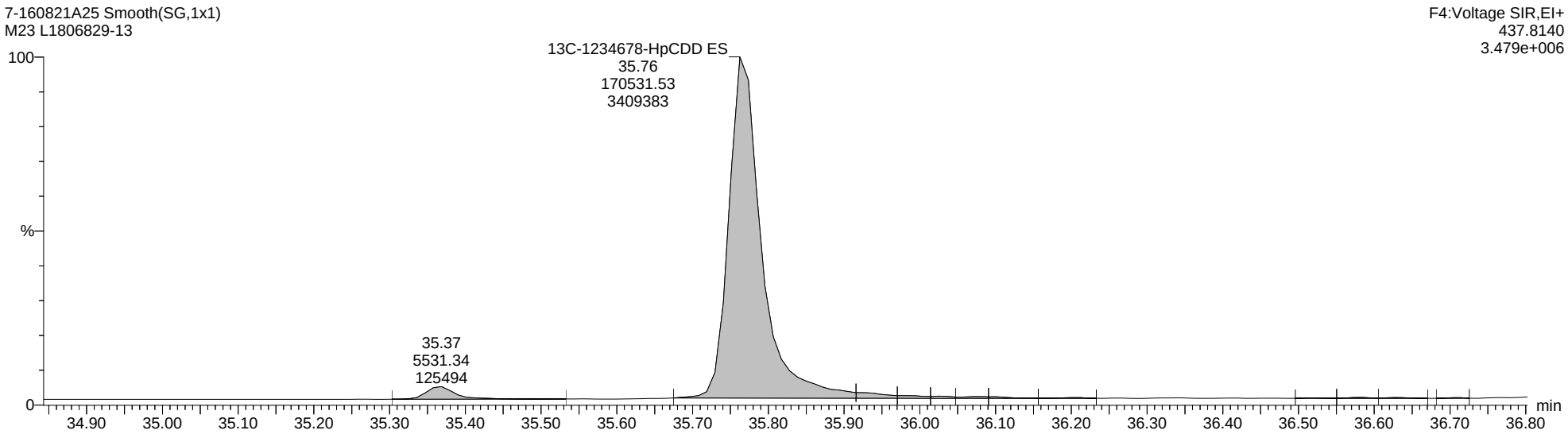

Quantify Sample Report **MassLynx MassLynx V4.1 SCN 901**

Dataset: C:\MassLynx\Dioxin.PRO\Results Files\7-160821A-0822rs.qld

Last Altered: Monday, August 22, 2016 12:53:12 Eastern Daylight Time
Printed: Monday, August 22, 2016 14:27:46 Eastern Daylight Time

Name: 7-160821A25, Date: 22-Aug-2016, Time: 04:31:50, ID: L1806829-13, Description: M23, Vial: Tray1:35

Total-OCDD

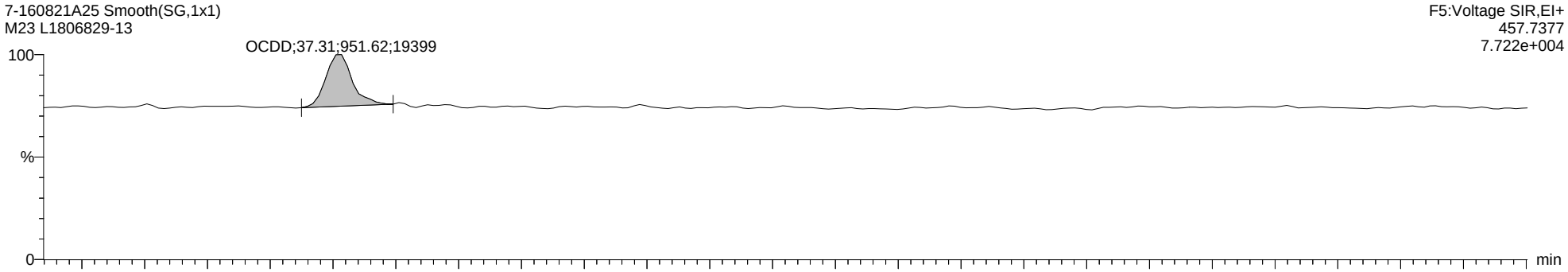

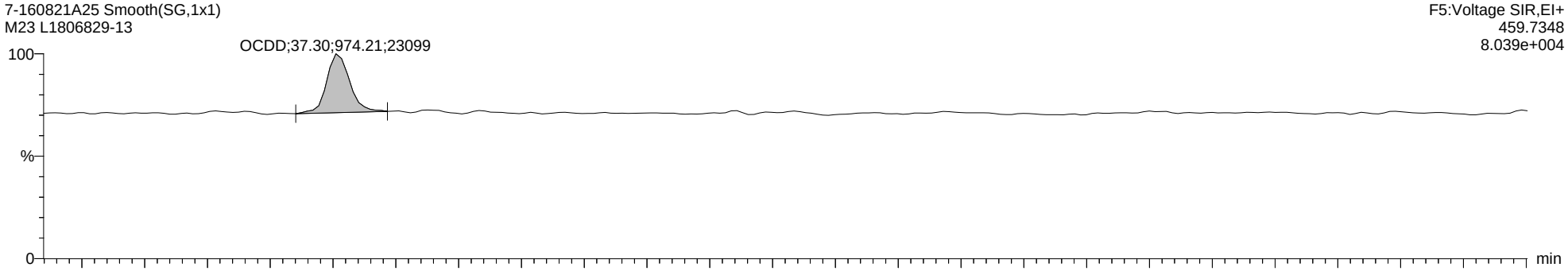

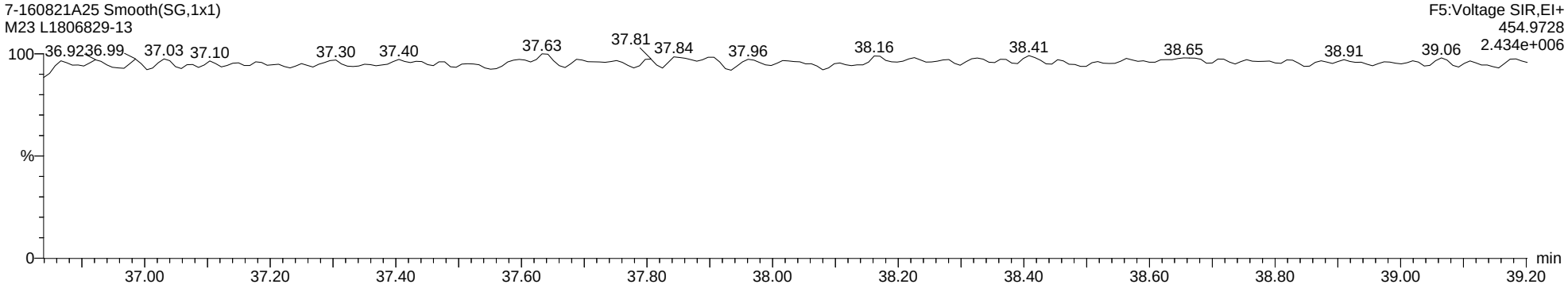

Quantify Sample Report **MassLynx MassLynx V4.1 SCN 901**

Dataset: C:\MassLynx\Dioxin.PRO\Results Files\7-160821A-0822rs.qld

Last Altered: Monday, August 22, 2016 12:53:12 Eastern Daylight Time
Printed: Monday, August 22, 2016 14:27:46 Eastern Daylight Time

Name: 7-160821A25, Date: 22-Aug-2016, Time: 04:31:50, ID: L1806829-13, Description: M23, Vial: Tray1:35

13C-OCDD ES

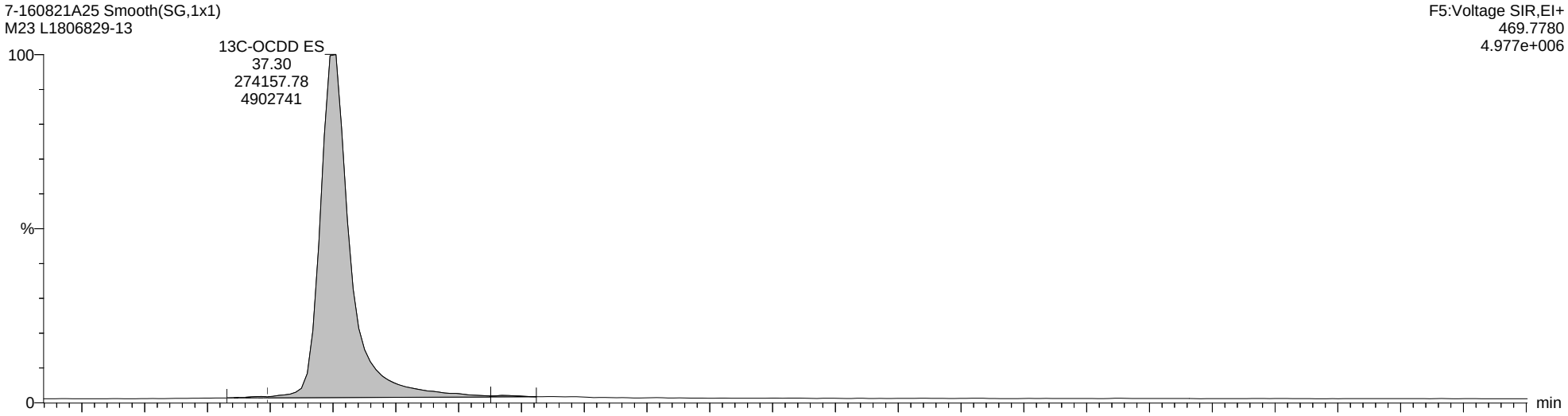

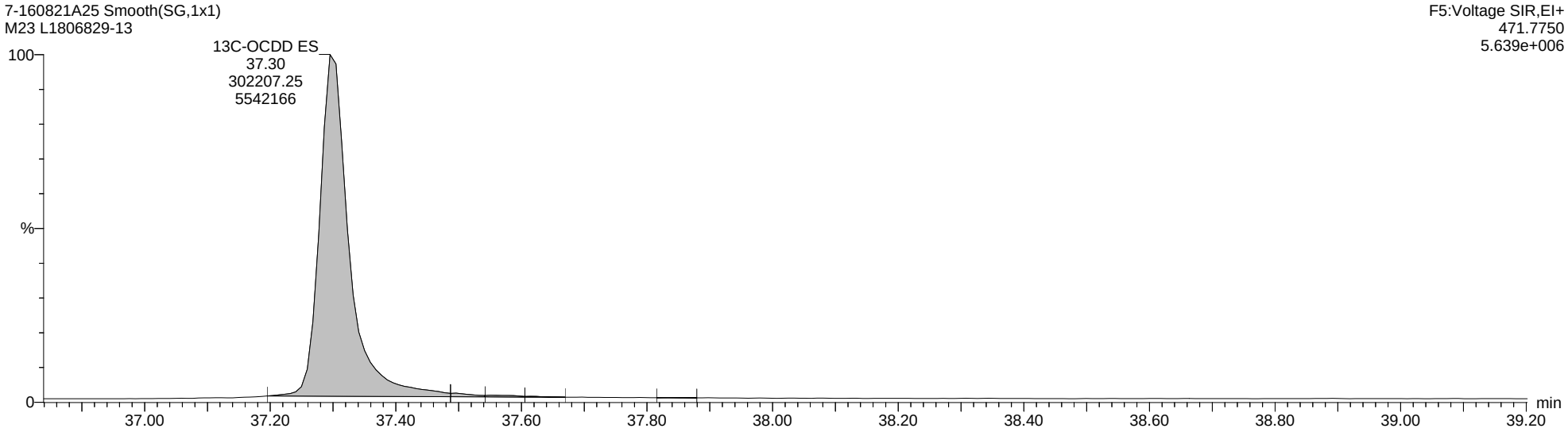

Quantify Sample Report **MassLynx MassLynx V4.1 SCN 901**

Dataset: C:\MassLynx\Dioxin.PRO\Results Files\7-160821A-0822rs.qld

Last Altered: Monday, August 22, 2016 12:53:12 Eastern Daylight Time
Printed: Monday, August 22, 2016 14:27:46 Eastern Daylight Time

Name: 7-160821A25, Date: 22-Aug-2016, Time: 04:31:50, ID: L1806829-13, Description: M23, Vial: Tray1:35

Total-Tetrafurans

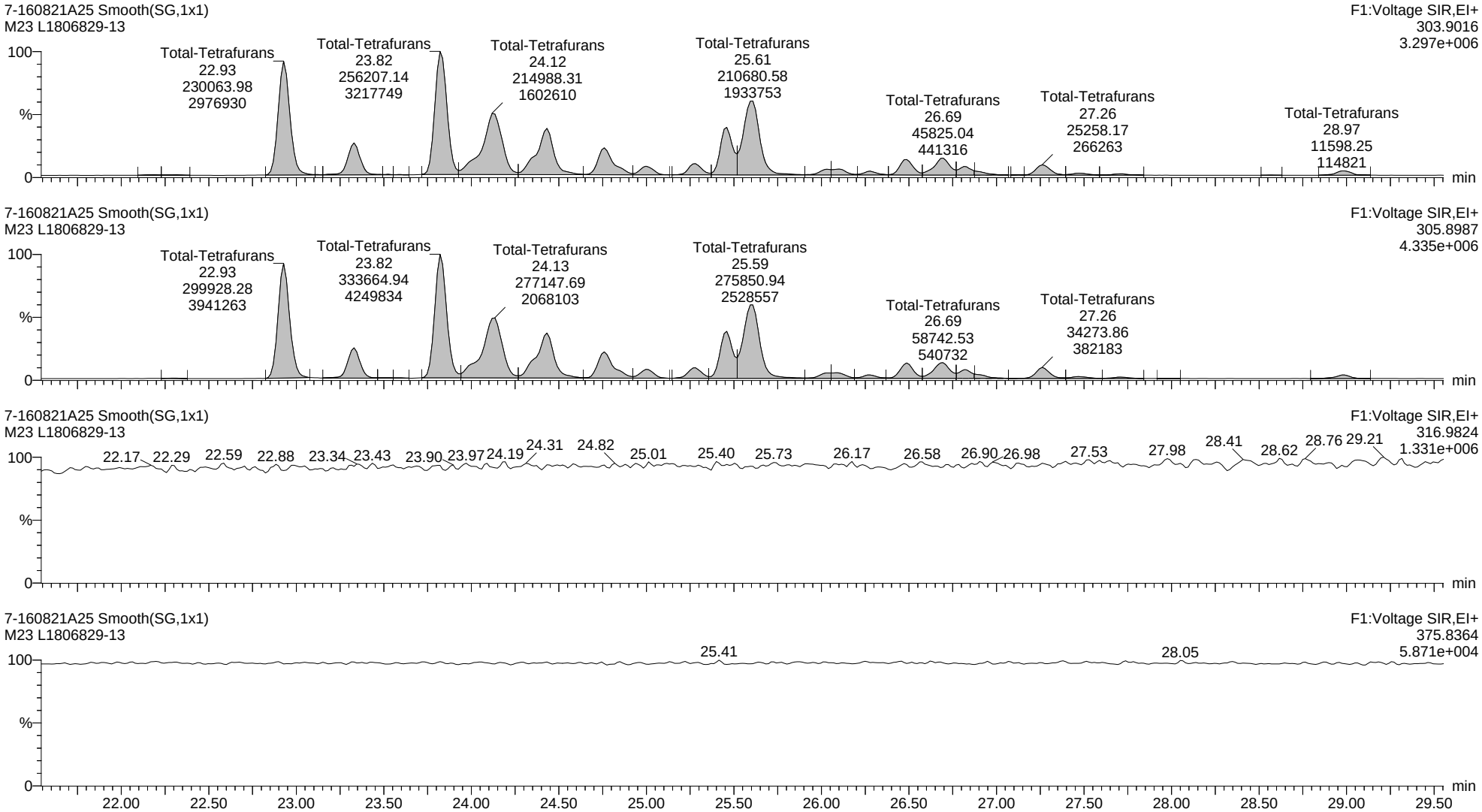

Quantify Sample Report **MassLynx MassLynx V4.1 SCN 901**

Dataset: C:\MassLynx\Dioxin.PRO\Results Files\7-160821A-0822rs.qld

Last Altered: Monday, August 22, 2016 12:53:12 Eastern Daylight Time
Printed: Monday, August 22, 2016 14:27:46 Eastern Daylight Time

Name: 7-160821A25, Date: 22-Aug-2016, Time: 04:31:50, ID: L1806829-13, Description: M23, Vial: Tray1:35

13C-2378-TCDF ES

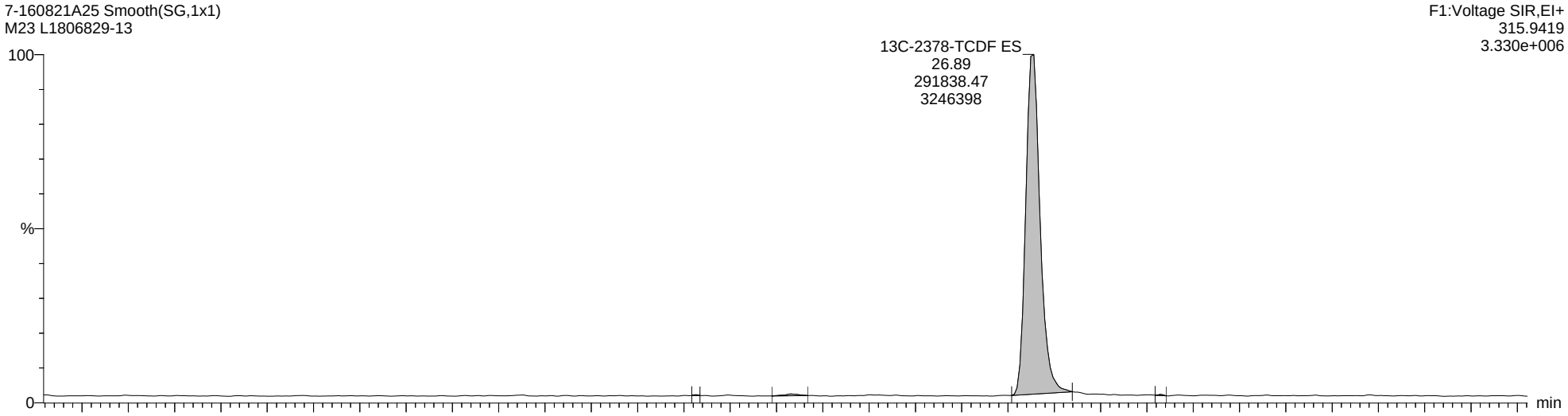

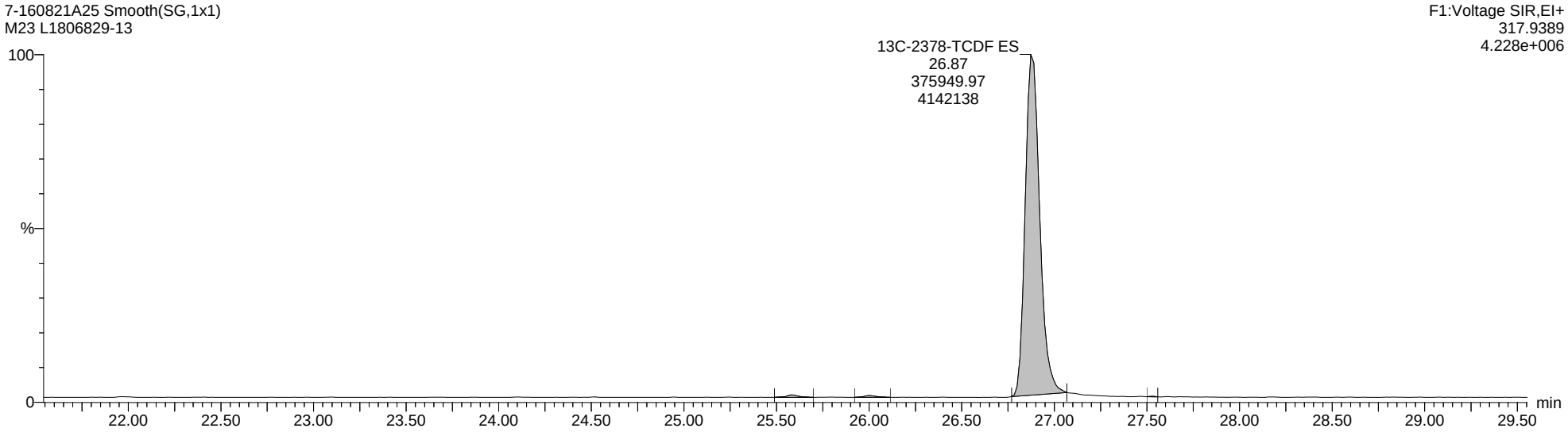

Quantify Sample Report **MassLynx MassLynx V4.1 SCN 901**

Dataset: C:\MassLynx\Dioxin.PRO\Results Files\7-160821A-0822rs.qld

Last Altered: Monday, August 22, 2016 12:53:12 Eastern Daylight Time
Printed: Monday, August 22, 2016 14:27:46 Eastern Daylight Time

Name: 7-160821A25, Date: 22-Aug-2016, Time: 04:31:50, ID: L1806829-13, Description: M23, Vial: Tray1:35

Total-PeCDF-F1

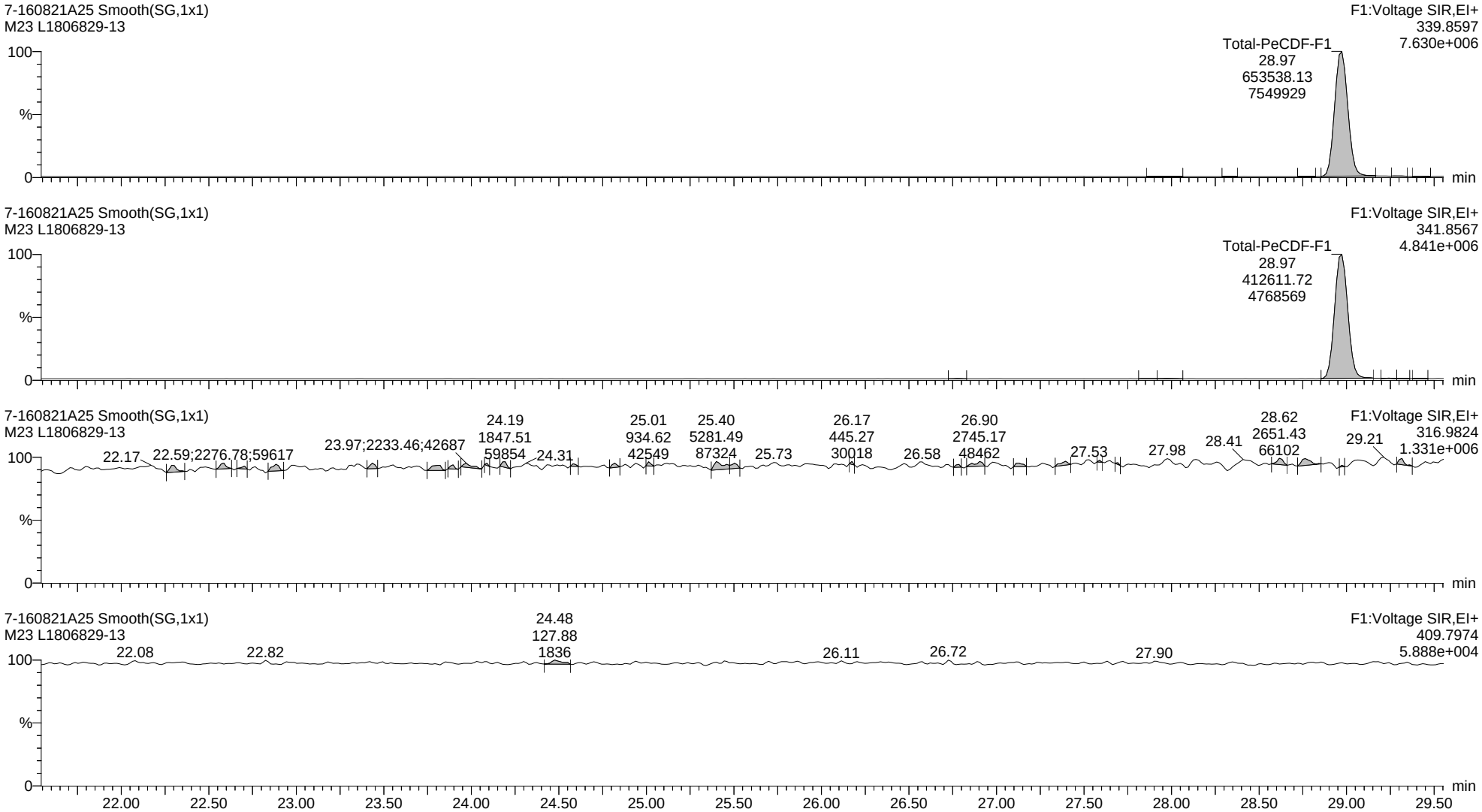

Quantify Sample Report **MassLynx MassLynx V4.1 SCN 901**

Dataset: C:\MassLynx\Dioxin.PRO\Results Files\7-160821A-0822rs.qld

Last Altered: Monday, August 22, 2016 12:53:12 Eastern Daylight Time
Printed: Monday, August 22, 2016 14:27:46 Eastern Daylight Time

Name: 7-160821A25, Date: 22-Aug-2016, Time: 04:31:50, ID: L1806829-13, Description: M23, Vial: Tray1:35

Total-Pentafurans

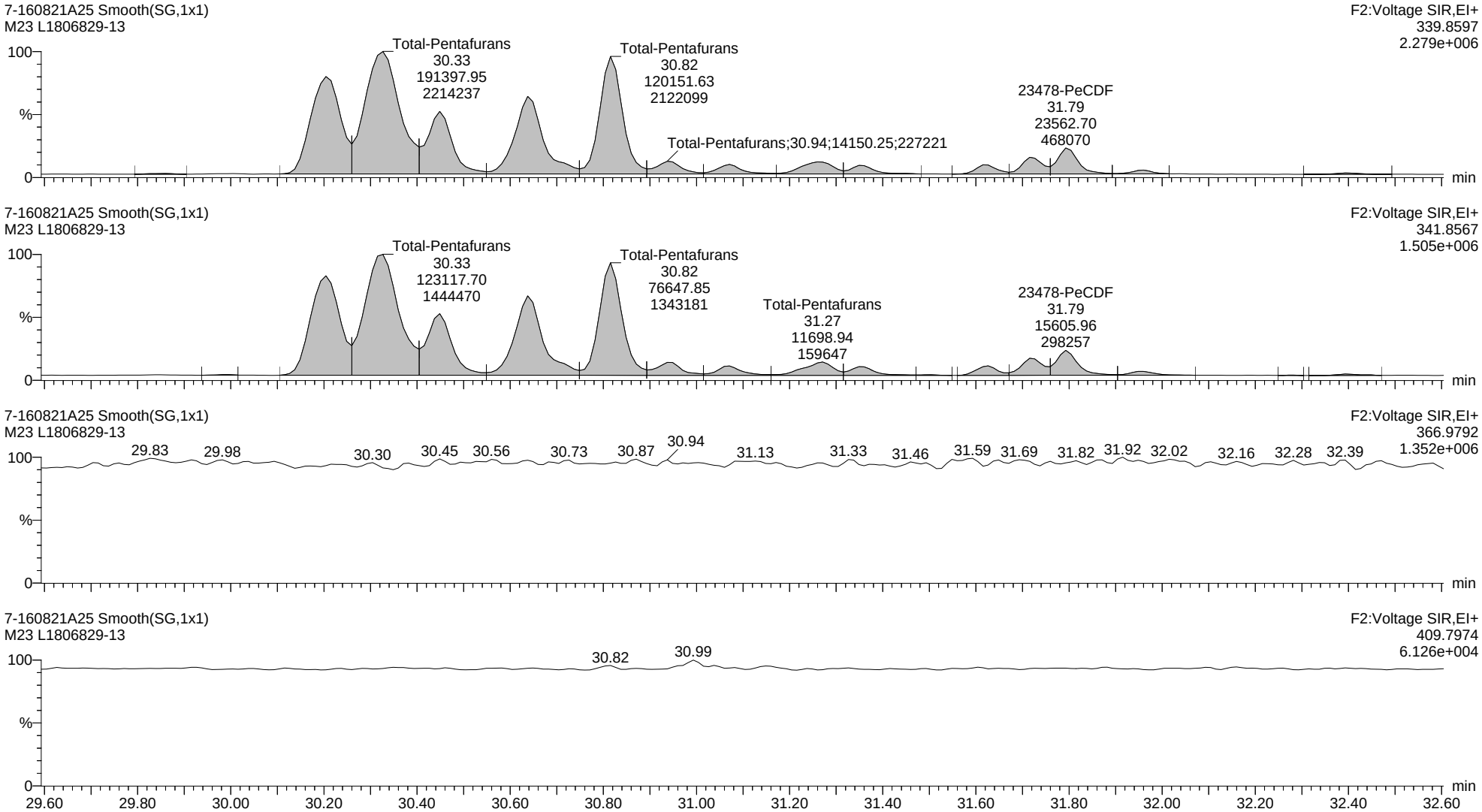

Quantify Sample Report **MassLynx MassLynx V4.1 SCN 901**

Dataset: C:\MassLynx\Dioxin.PRO\Results Files\7-160821A-0822rs.qld

Last Altered: Monday, August 22, 2016 12:53:12 Eastern Daylight Time
Printed: Monday, August 22, 2016 14:27:46 Eastern Daylight Time

Name: 7-160821A25, Date: 22-Aug-2016, Time: 04:31:50, ID: L1806829-13, Description: M23, Vial: Tray1:35

13C-12378-PeCDF ES

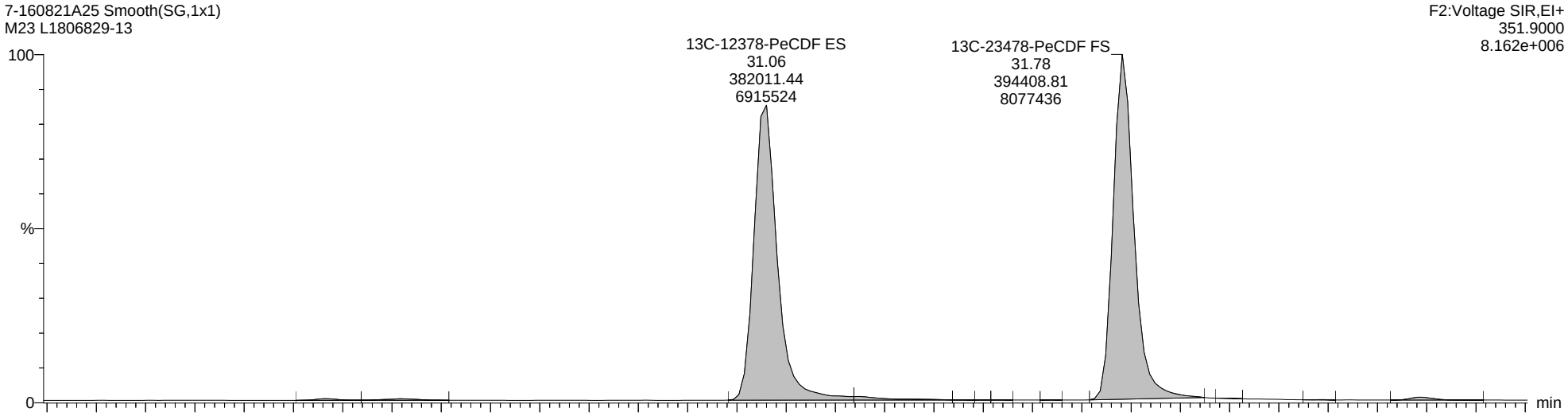

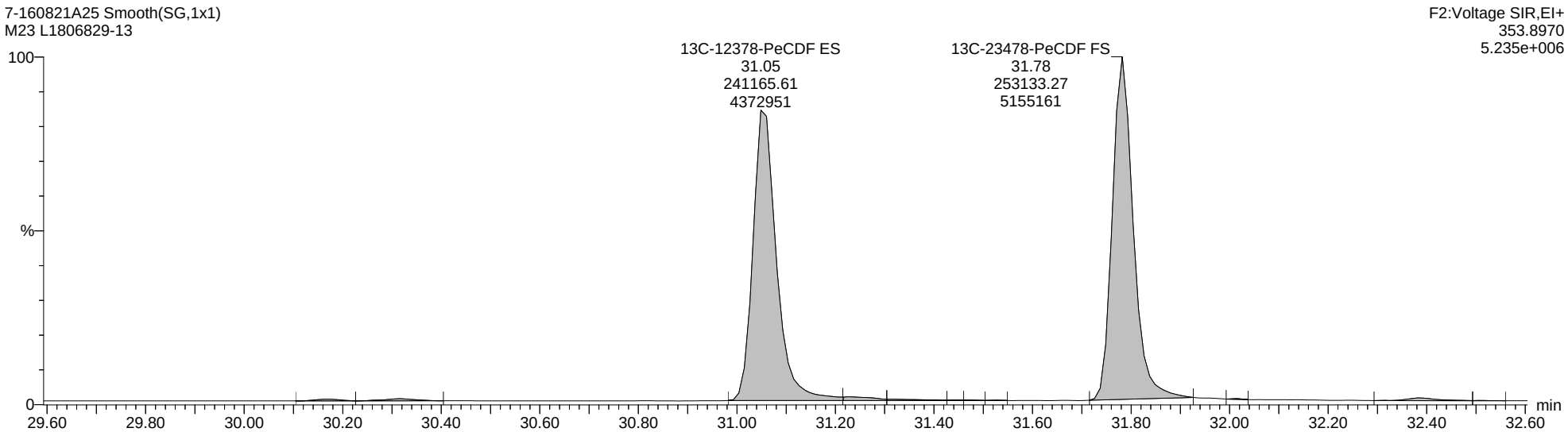

Quantify Sample Report **MassLynx MassLynx V4.1 SCN 901**

Dataset: C:\MassLynx\Dioxin.PRO\Results Files\7-160821A-0822rs.qld

Last Altered: Monday, August 22, 2016 12:53:12 Eastern Daylight Time
Printed: Monday, August 22, 2016 14:27:46 Eastern Daylight Time

Name: 7-160821A25, Date: 22-Aug-2016, Time: 04:31:50, ID: L1806829-13, Description: M23, Vial: Tray1:35

Total-Hexafurans

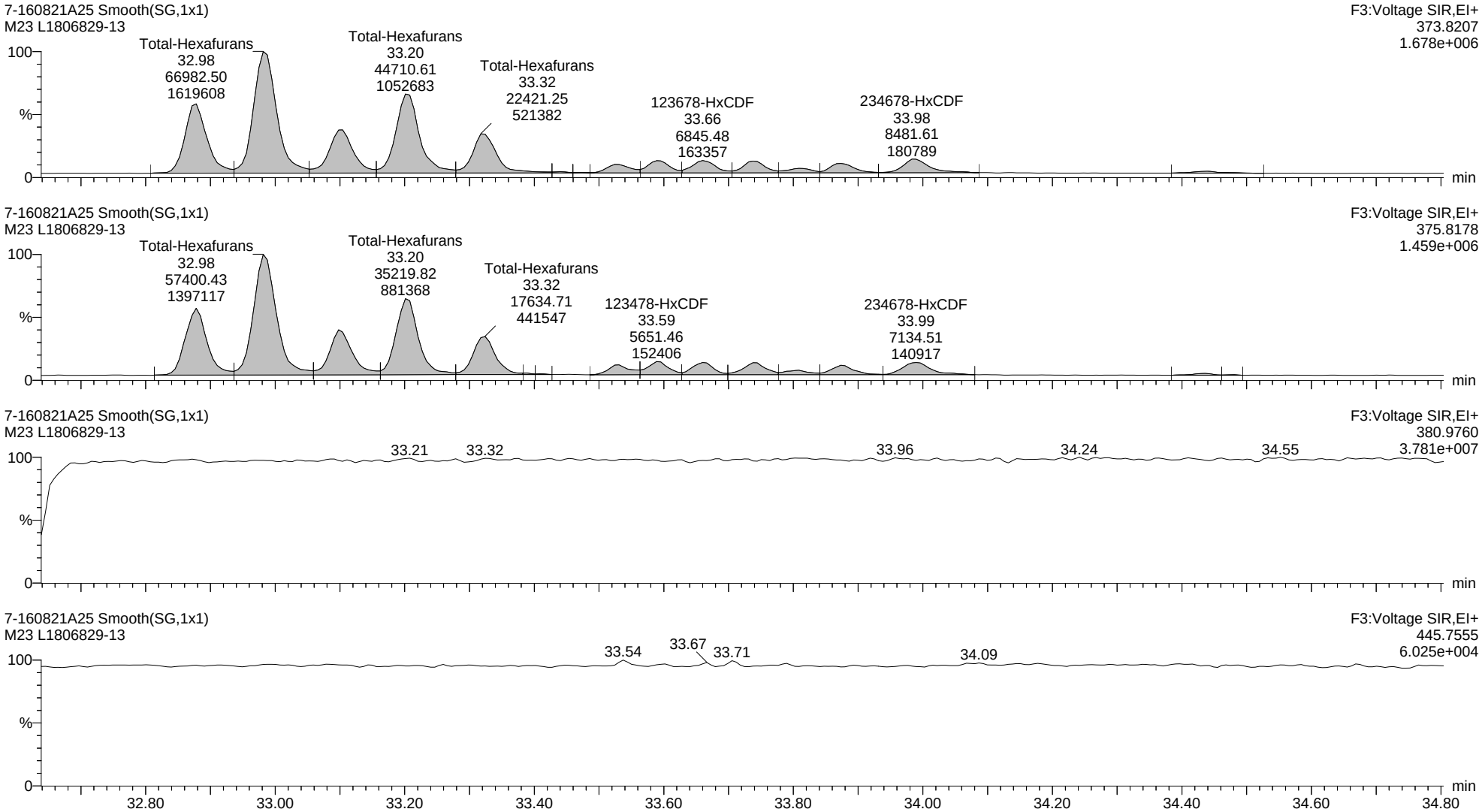

Quantify Sample Report **MassLynx MassLynx V4.1 SCN 901**

Dataset: C:\MassLynx\Dioxin.PRO\Results Files\7-160821A-0822rs.qld

Last Altered: Monday, August 22, 2016 12:53:12 Eastern Daylight Time
Printed: Monday, August 22, 2016 14:27:46 Eastern Daylight Time

Name: 7-160821A25, Date: 22-Aug-2016, Time: 04:31:50, ID: L1806829-13, Description: M23, Vial: Tray1:35

13C-123678-HxCDF ES

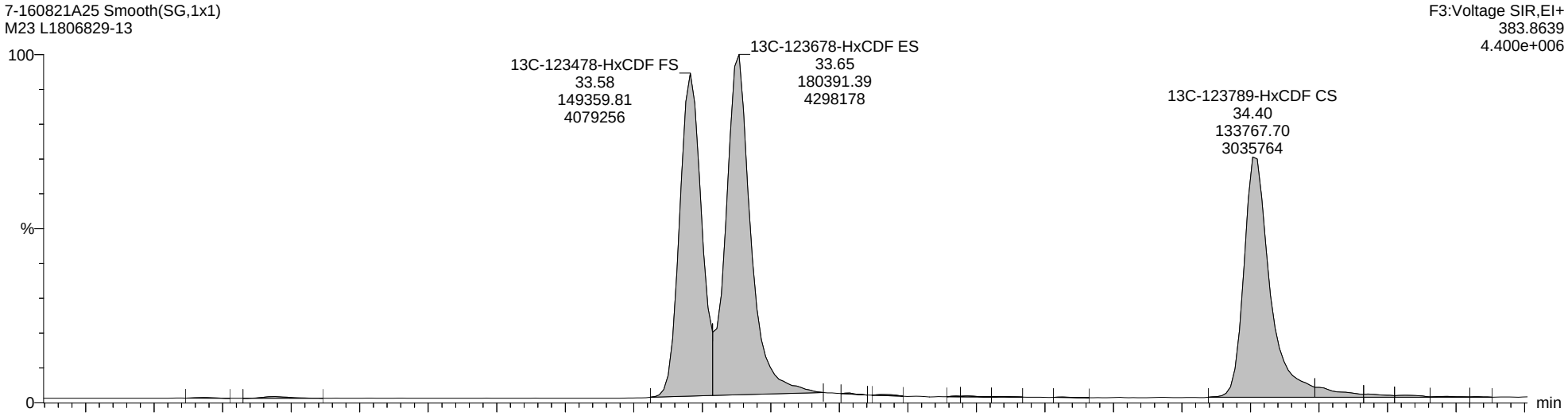

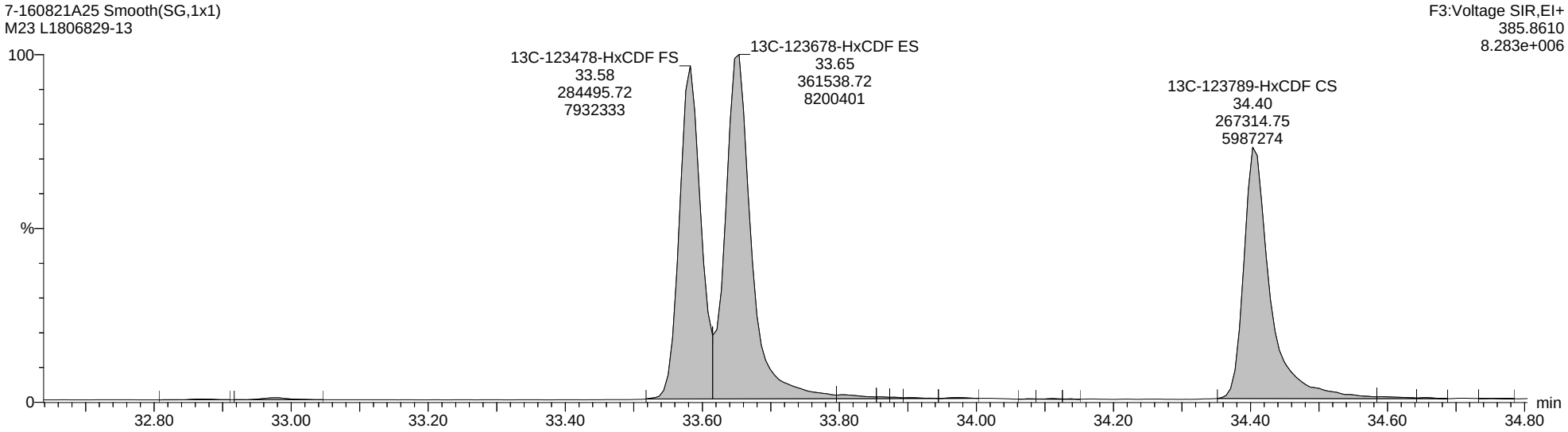

Quantify Sample Report **MassLynx MassLynx V4.1 SCN 901**

Dataset: C:\MassLynx\Dioxin.PRO\Results Files\7-160821A-0822rs.qld

Last Altered: Monday, August 22, 2016 12:53:12 Eastern Daylight Time
Printed: Monday, August 22, 2016 14:27:46 Eastern Daylight Time

Name: 7-160821A25, Date: 22-Aug-2016, Time: 04:31:50, ID: L1806829-13, Description: M23, Vial: Tray1:35

Total-Heptafurans

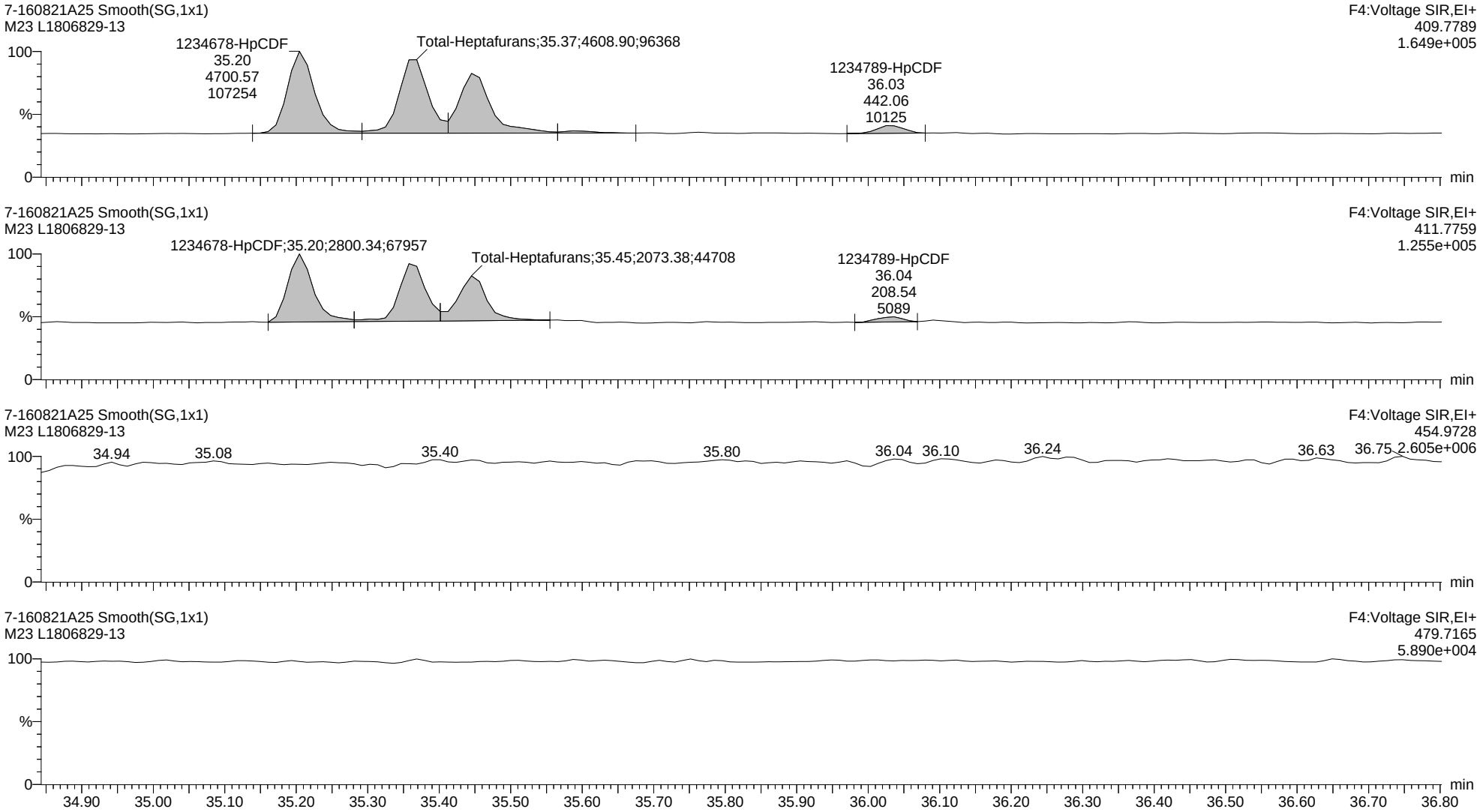

Quantify Sample Report **MassLynx MassLynx V4.1 SCN 901**

Dataset: C:\MassLynx\Dioxin.PRO\Results Files\7-160821A-0822rs.qld

Last Altered: Monday, August 22, 2016 12:53:12 Eastern Daylight Time
Printed: Monday, August 22, 2016 14:27:46 Eastern Daylight Time

Name: 7-160821A25, Date: 22-Aug-2016, Time: 04:31:50, ID: L1806829-13, Description: M23, Vial: Tray1:35

13C-1234678-HpCDF ES

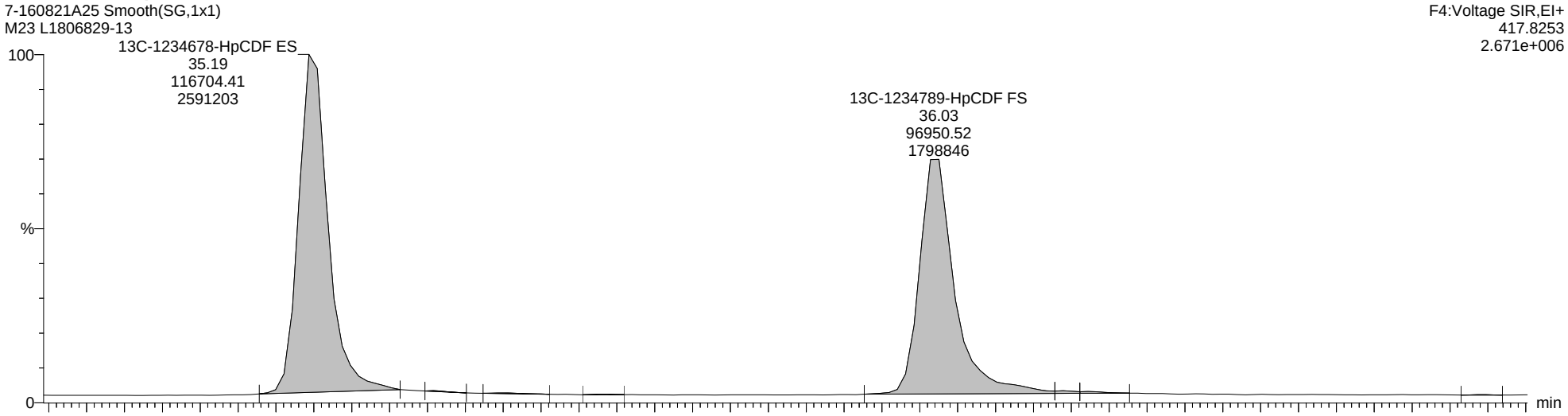

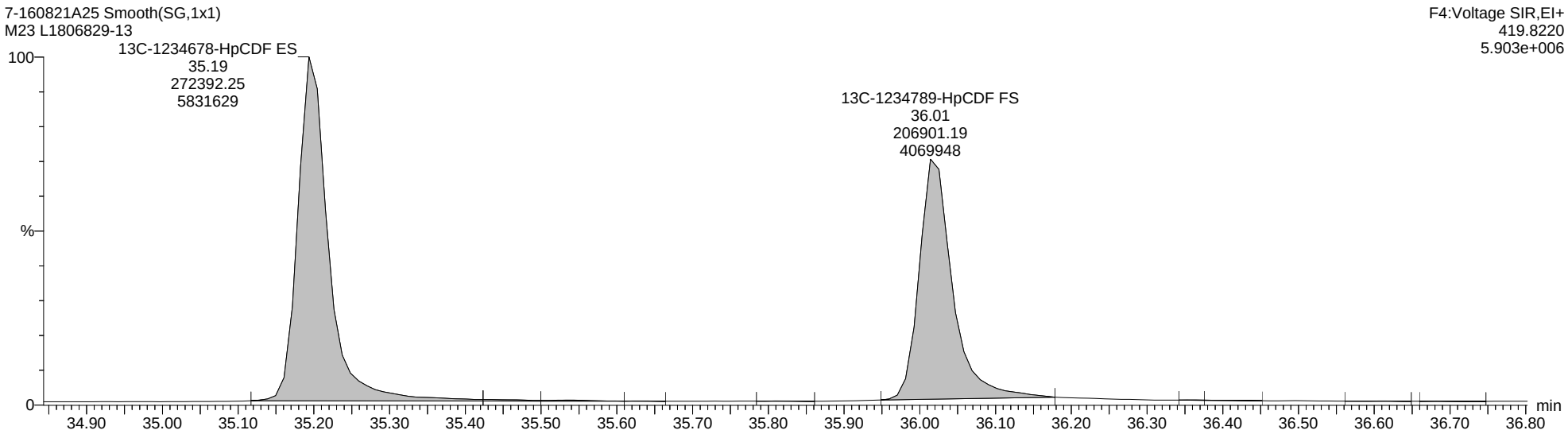

Quantify Sample Report **MassLynx MassLynx V4.1 SCN 901**

Dataset: C:\MassLynx\Dioxin.PRO\Results Files\7-160821A-0822rs.qld

Last Altered: Monday, August 22, 2016 12:53:12 Eastern Daylight Time
Printed: Monday, August 22, 2016 14:27:46 Eastern Daylight Time

Name: 7-160821A25, Date: 22-Aug-2016, Time: 04:31:50, ID: L1806829-13, Description: M23, Vial: Tray1:35

Totals-OCDF

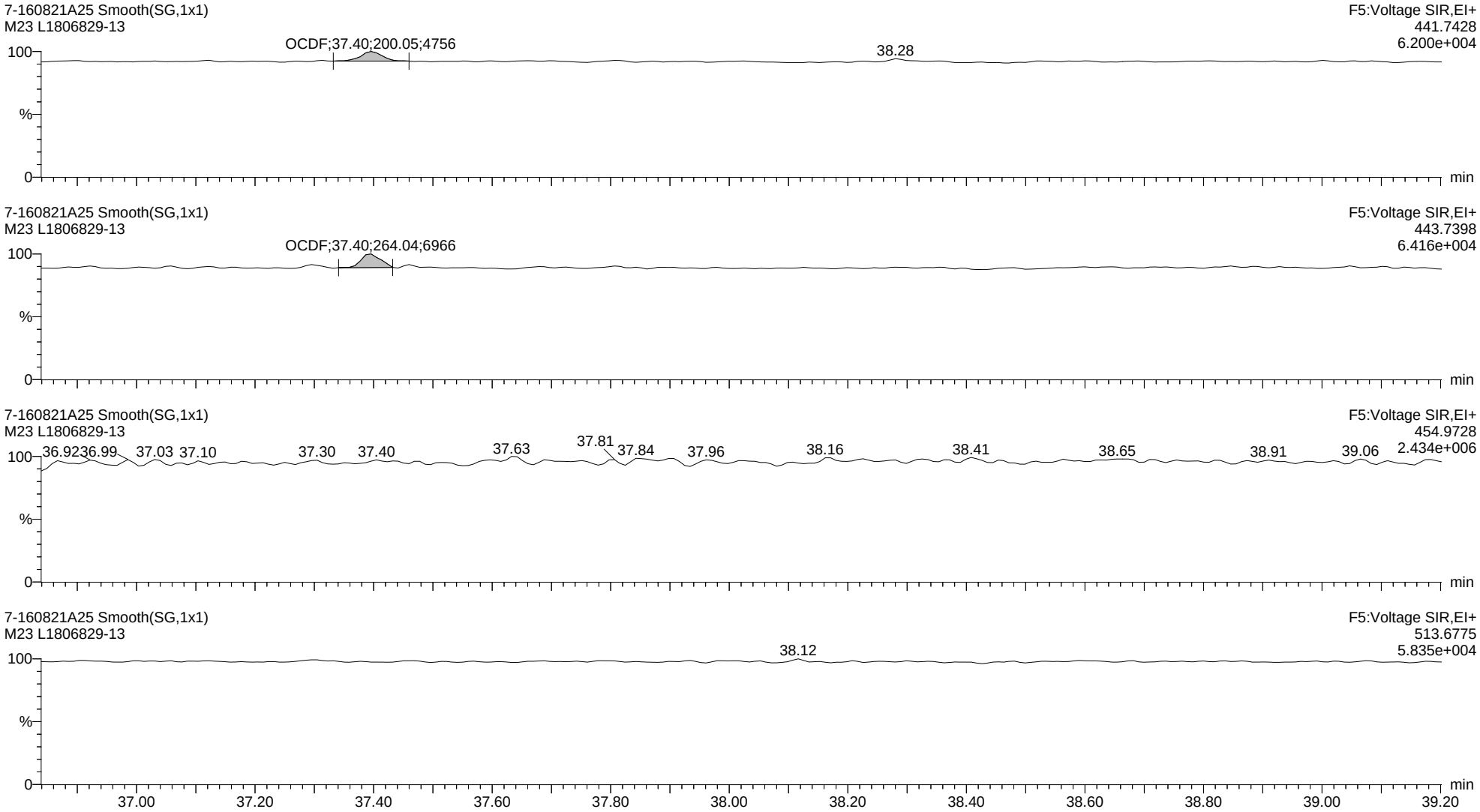

Quantify Sample Report **MassLynx MassLynx V4.1 SCN 901**

Dataset: C:\MassLynx\Dioxin.PRO\Results Files\7-160821A-0822rs.qld

Last Altered: Monday, August 22, 2016 12:53:12 Eastern Daylight Time
Printed: Monday, August 22, 2016 14:27:46 Eastern Daylight Time

Name: 7-160821A26, Date: 22-Aug-2016, Time: 05:13:45, ID: L1806829-14, Description: M23, Vial: Tray1:36

2378-TCDD

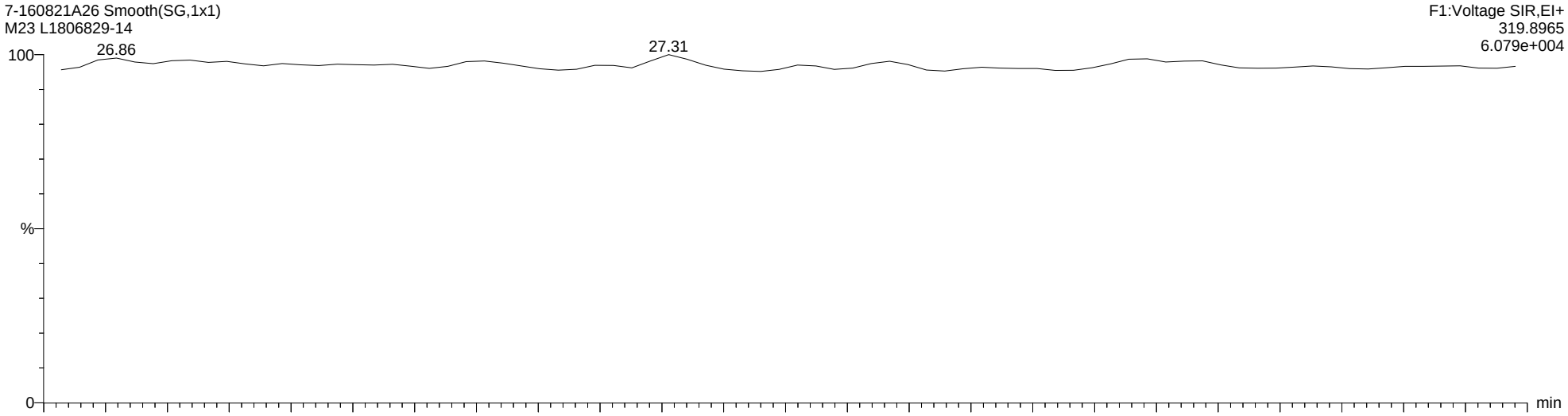

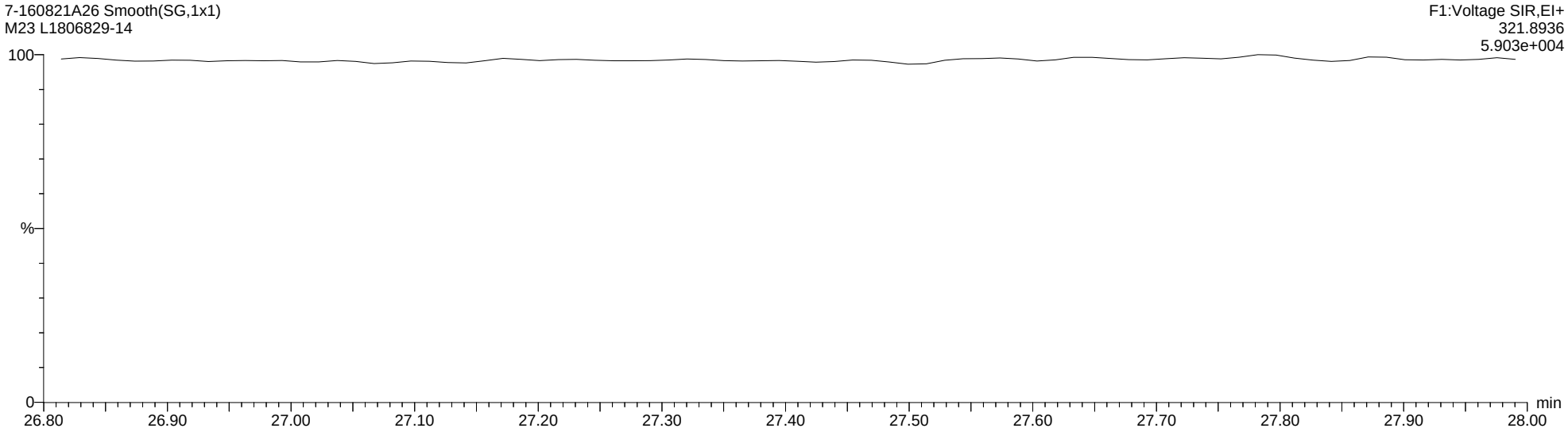

Quantify Sample Report **MassLynx MassLynx V4.1 SCN 901**

Dataset: C:\MassLynx\Dioxin.PRO\Results Files\7-160821A-0822rs.qld

Last Altered: Monday, August 22, 2016 12:53:12 Eastern Daylight Time
Printed: Monday, August 22, 2016 14:27:46 Eastern Daylight Time

Name: 7-160821A26, Date: 22-Aug-2016, Time: 05:13:45, ID: L1806829-14, Description: M23, Vial: Tray1:36

Total-Tetradioxins

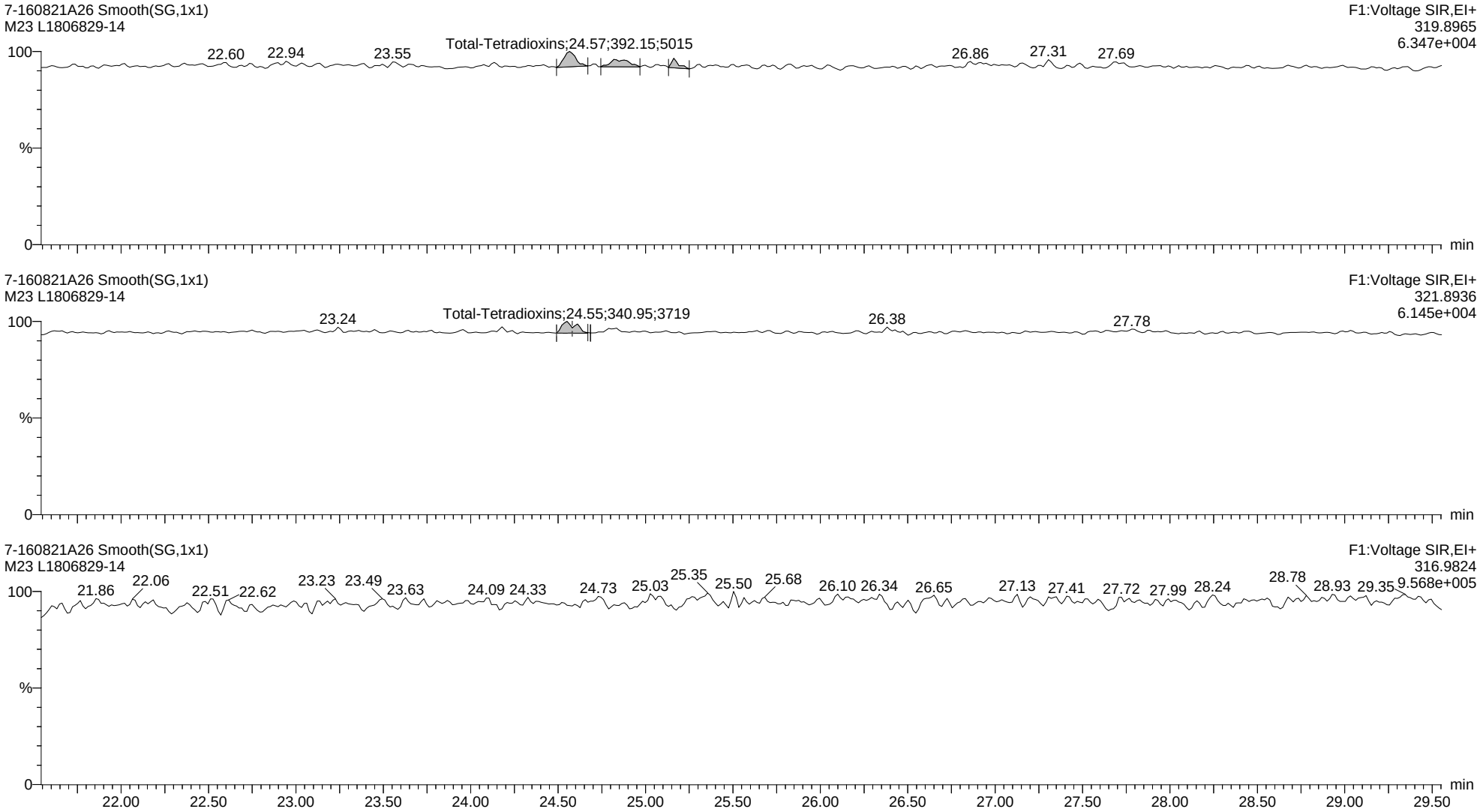

Quantify Sample Report **MassLynx MassLynx V4.1 SCN 901**

Dataset: C:\MassLynx\Dioxin.PRO\Results Files\7-160821A-0822rs.qld

Last Altered: Monday, August 22, 2016 12:53:12 Eastern Daylight Time
Printed: Monday, August 22, 2016 14:27:46 Eastern Daylight Time

Name: 7-160821A26, Date: 22-Aug-2016, Time: 05:13:45, ID: L1806829-14, Description: M23, Vial: Tray1:36

13C-2378-TCDD ES

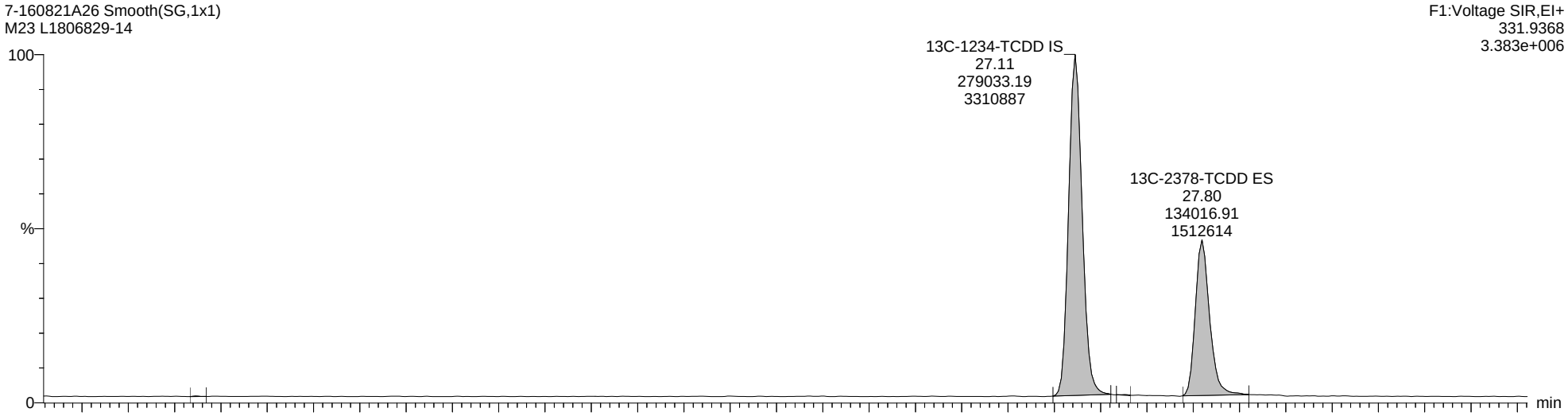

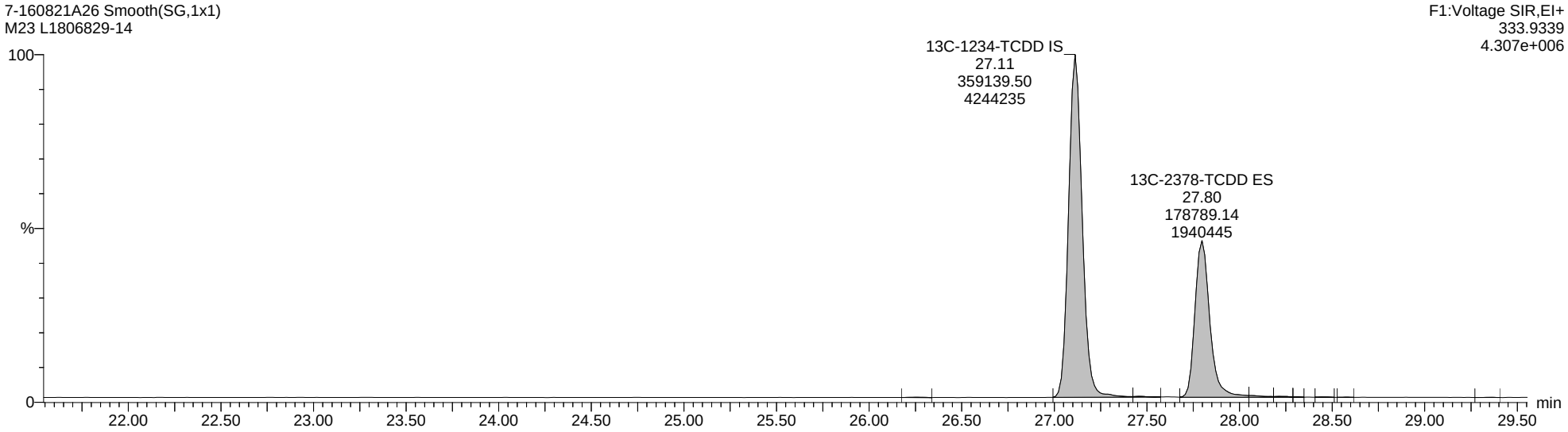

Quantify Sample Report **MassLynx MassLynx V4.1 SCN 901**

Dataset: C:\MassLynx\Dioxin.PRO\Results Files\7-160821A-0822rs.qld

Last Altered: Monday, August 22, 2016 12:53:12 Eastern Daylight Time
Printed: Monday, August 22, 2016 14:27:46 Eastern Daylight Time

Name: 7-160821A26, Date: 22-Aug-2016, Time: 05:13:45, ID: L1806829-14, Description: M23, Vial: Tray1:36

Totals-37Cl-2378-TCDD

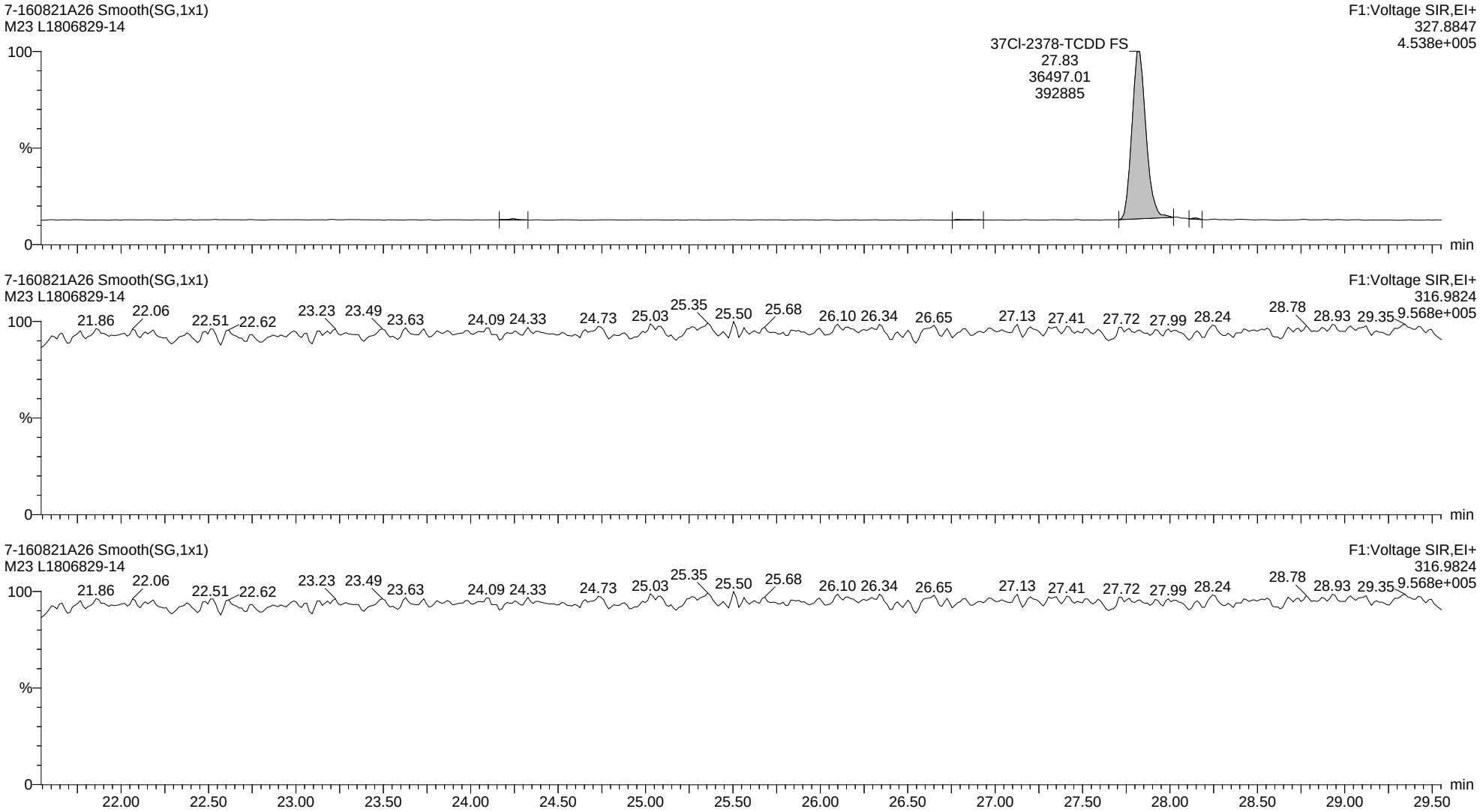

Quantify Sample Report **MassLynx MassLynx V4.1 SCN 901**

Dataset: C:\MassLynx\Dioxin.PRO\Results Files\7-160821A-0822rs.qld

Last Altered: Monday, August 22, 2016 12:53:12 Eastern Daylight Time
Printed: Monday, August 22, 2016 14:27:46 Eastern Daylight Time

Name: 7-160821A26, Date: 22-Aug-2016, Time: 05:13:45, ID: L1806829-14, Description: M23, Vial: Tray1:36

Total-Pentadioxins

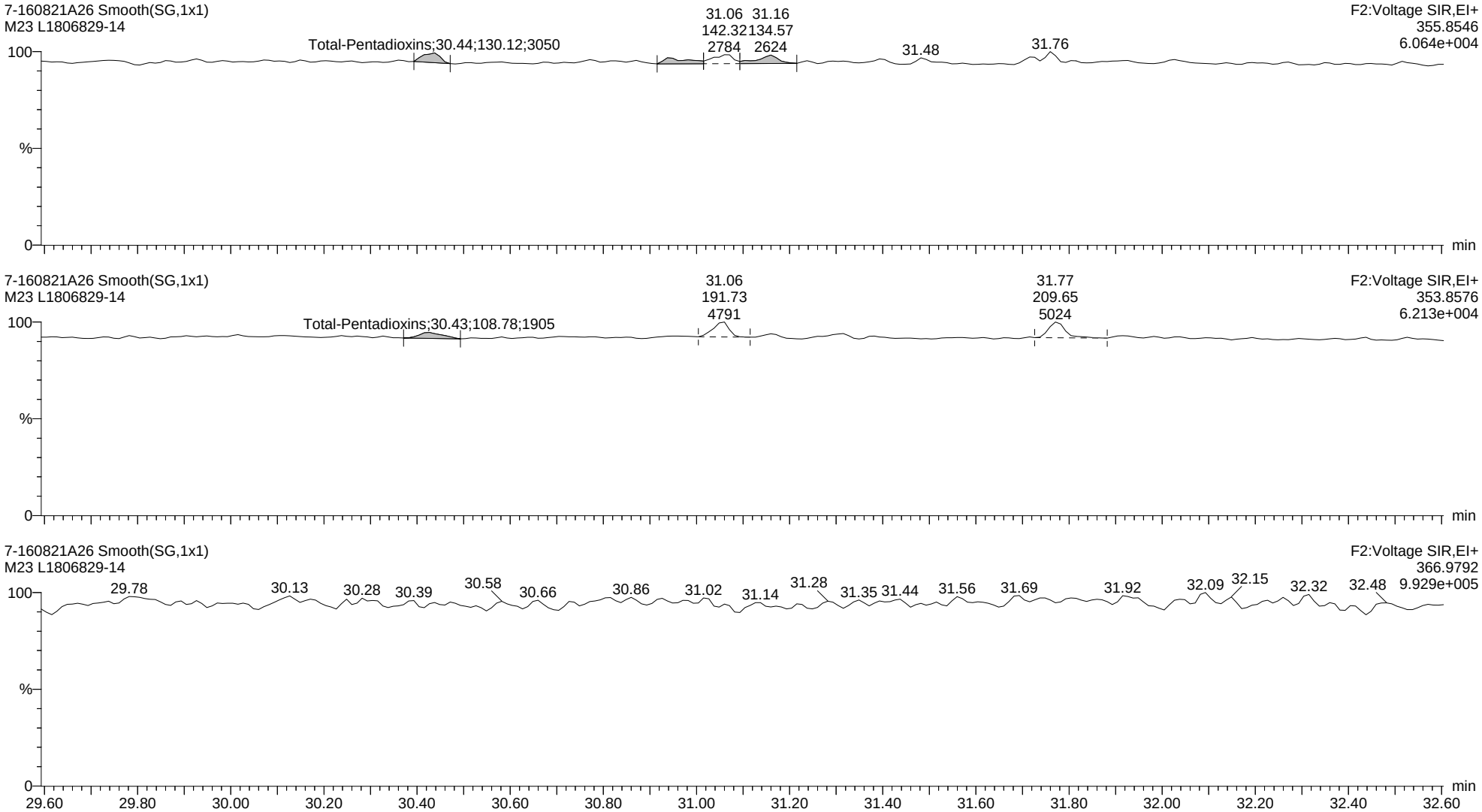

Quantify Sample Report **MassLynx MassLynx V4.1 SCN 901**

Dataset: C:\MassLynx\Dioxin.PRO\Results Files\7-160821A-0822rs.qld

Last Altered: Monday, August 22, 2016 12:53:12 Eastern Daylight Time
Printed: Monday, August 22, 2016 14:27:46 Eastern Daylight Time

Name: 7-160821A26, Date: 22-Aug-2016, Time: 05:13:45, ID: L1806829-14, Description: M23, Vial: Tray1:36

13C-12378-PeCDD ES

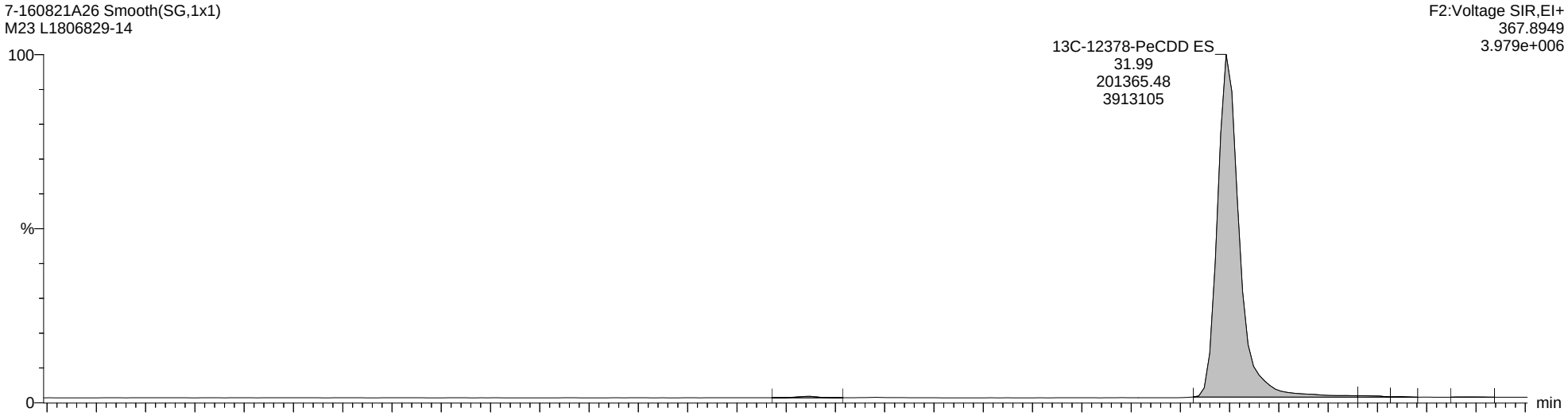

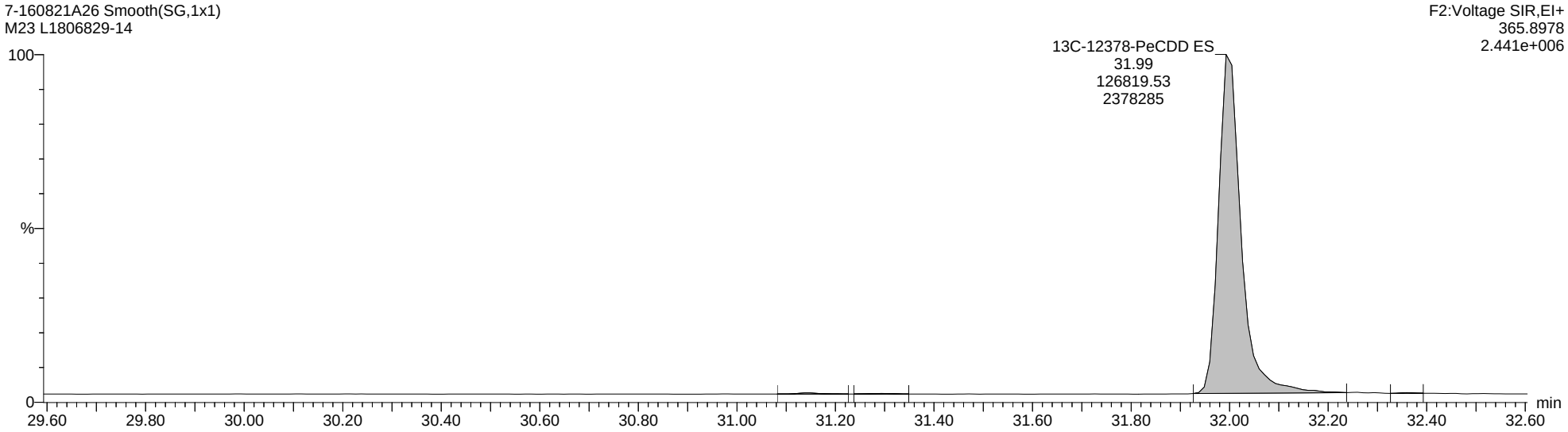

Quantify Sample Report **MassLynx MassLynx V4.1 SCN 901**

Dataset: C:\MassLynx\Dioxin.PRO\Results Files\7-160821A-0822rs.qld

Last Altered: Monday, August 22, 2016 12:53:12 Eastern Daylight Time
Printed: Monday, August 22, 2016 14:27:46 Eastern Daylight Time

Name: 7-160821A26, Date: 22-Aug-2016, Time: 05:13:45, ID: L1806829-14, Description: M23, Vial: Tray1:36

Total-Hexadioxins

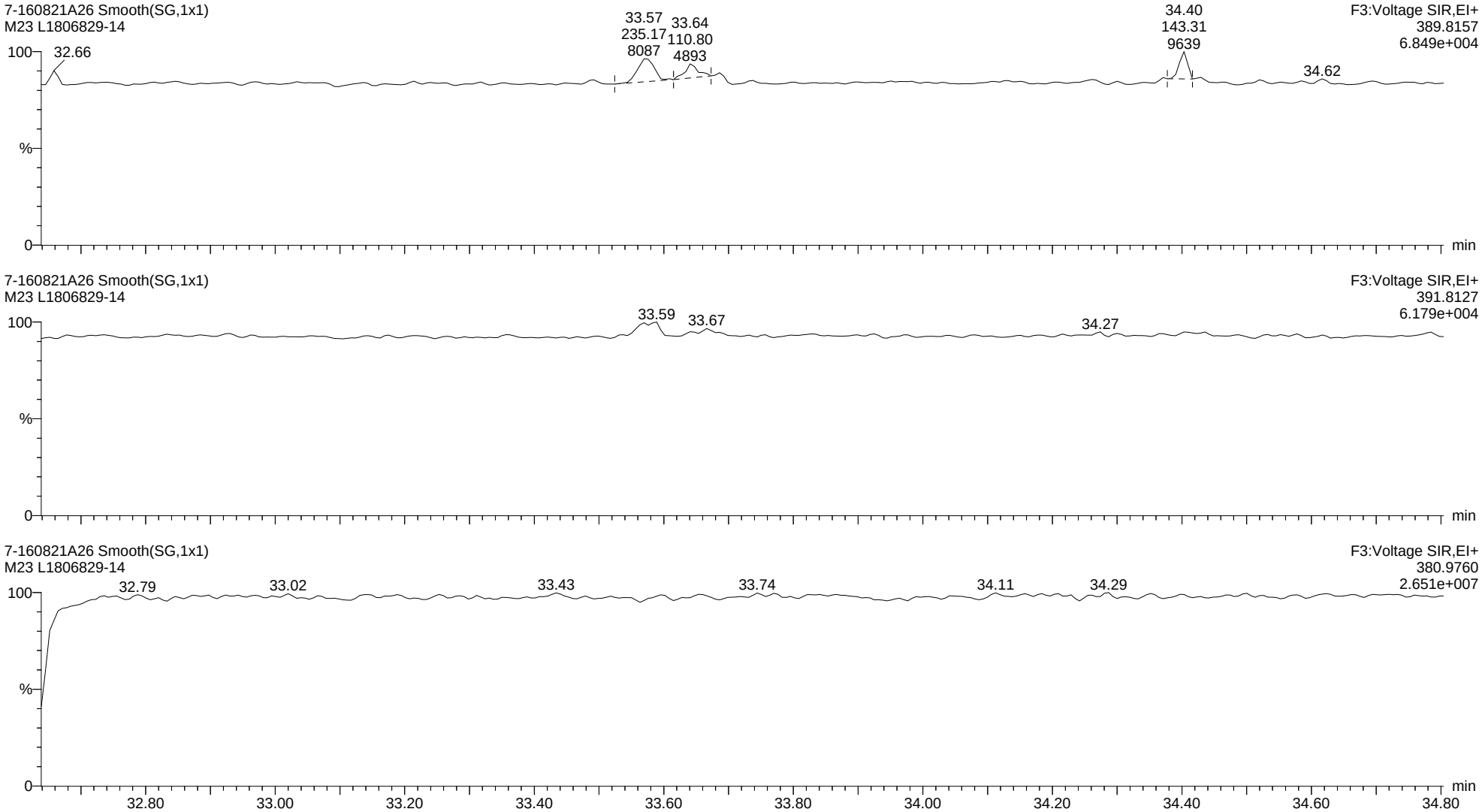

Quantify Sample Report **MassLynx MassLynx V4.1 SCN 901**

Dataset: C:\MassLynx\Dioxin.PRO\Results Files\7-160821A-0822rs.qld

Last Altered: Monday, August 22, 2016 12:53:12 Eastern Daylight Time
Printed: Monday, August 22, 2016 14:27:46 Eastern Daylight Time

Name: 7-160821A26, Date: 22-Aug-2016, Time: 05:13:45, ID: L1806829-14, Description: M23, Vial: Tray1:36

13C-123678-HxCDD ES

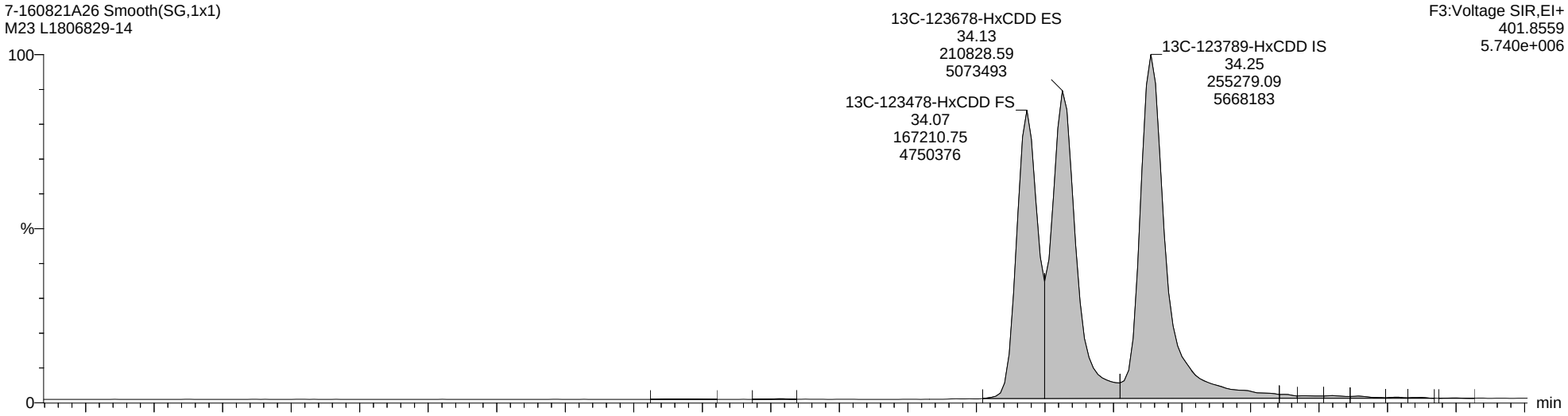

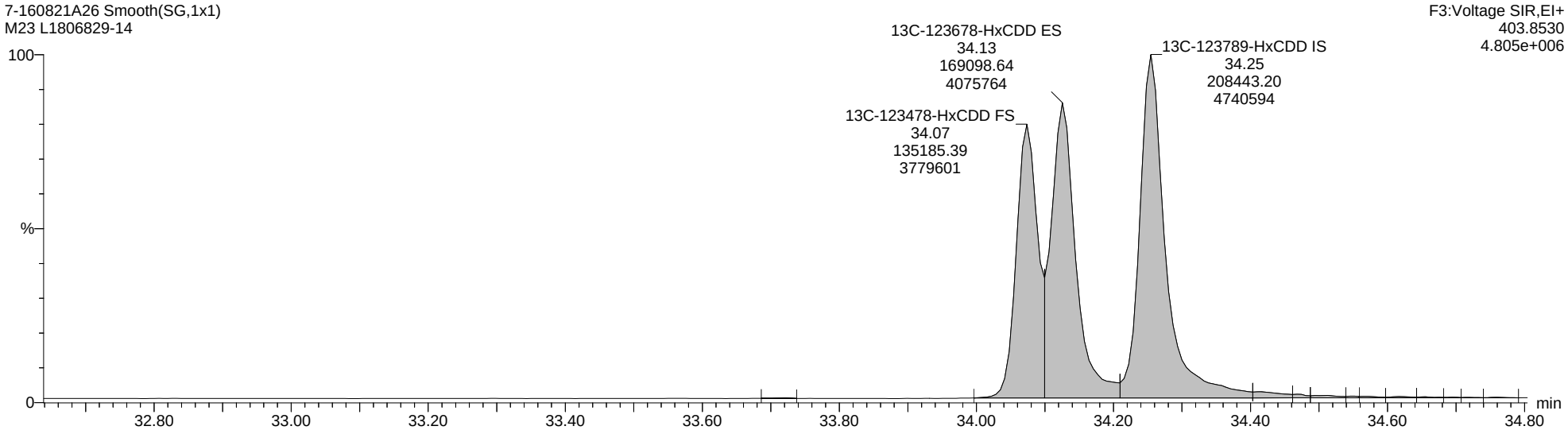

Quantify Sample Report **MassLynx MassLynx V4.1 SCN 901**

Dataset: C:\MassLynx\Dioxin.PRO\Results Files\7-160821A-0822rs.qld

Last Altered: Monday, August 22, 2016 12:53:12 Eastern Daylight Time
Printed: Monday, August 22, 2016 14:27:46 Eastern Daylight Time

Name: 7-160821A26, Date: 22-Aug-2016, Time: 05:13:45, ID: L1806829-14, Description: M23, Vial: Tray1:36

Total-Heptadioxins

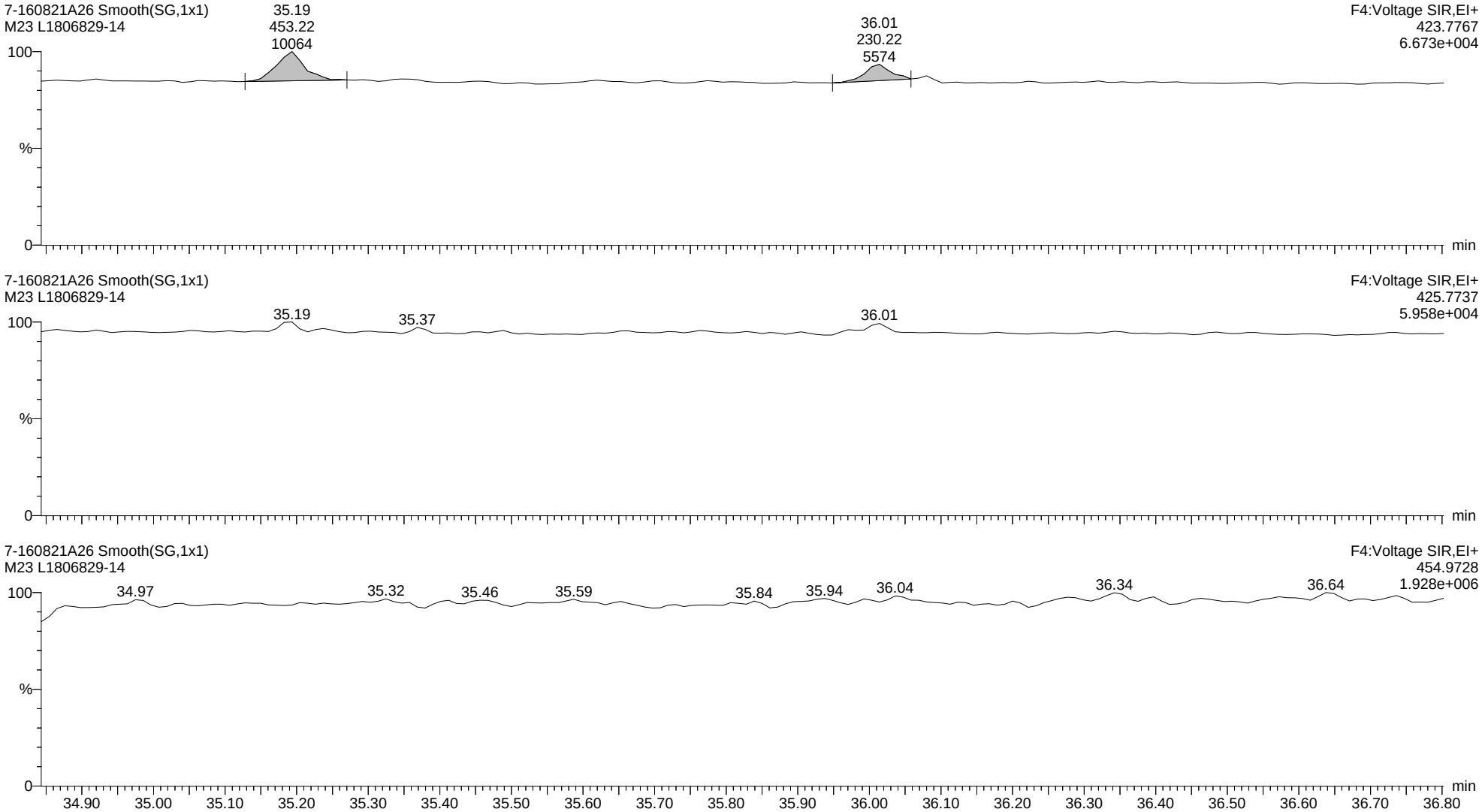

Quantify Sample Report **MassLynx MassLynx V4.1 SCN 901**

Dataset: C:\MassLynx\Dioxin.PRO\Results Files\7-160821A-0822rs.qld

Last Altered: Monday, August 22, 2016 12:53:12 Eastern Daylight Time
Printed: Monday, August 22, 2016 14:27:46 Eastern Daylight Time

Name: 7-160821A26, Date: 22-Aug-2016, Time: 05:13:45, ID: L1806829-14, Description: M23, Vial: Tray1:36

13C-1234678-HpCDD ES

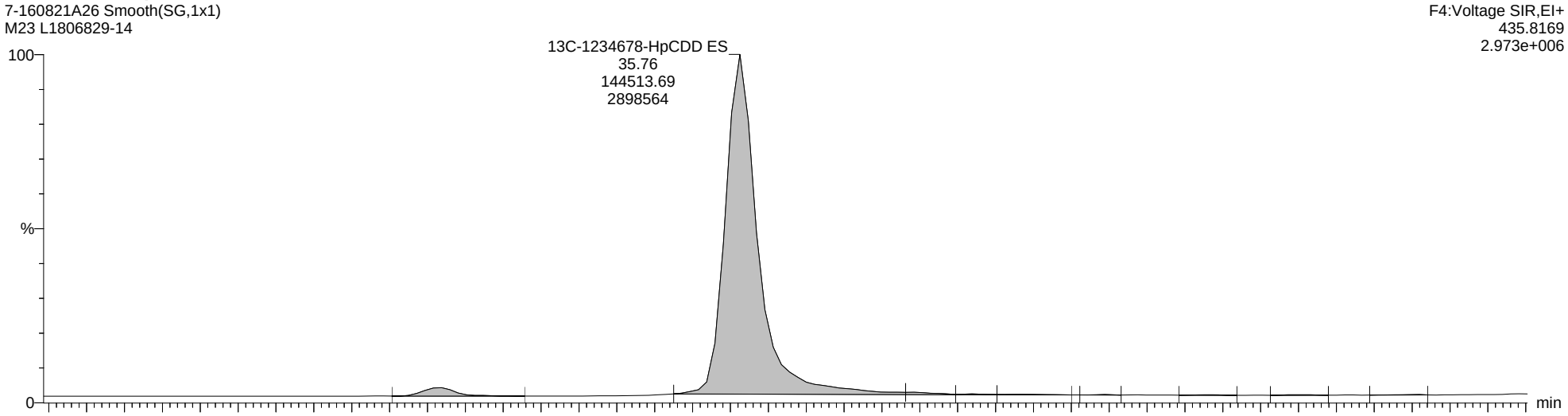

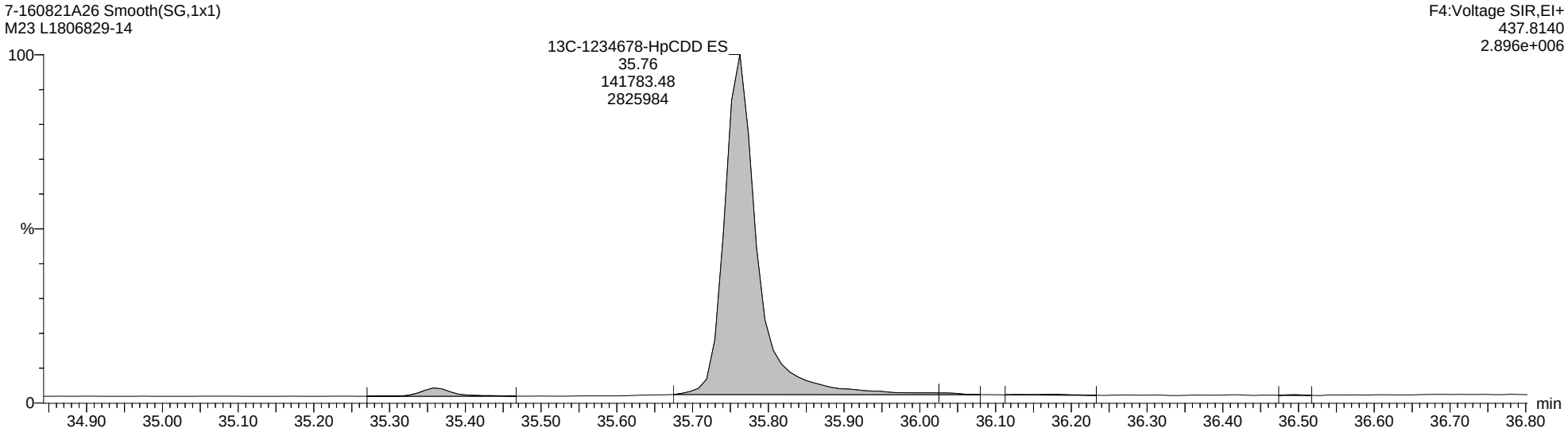

Quantify Sample Report **MassLynx MassLynx V4.1 SCN 901**

Dataset: C:\MassLynx\Dioxin.PRO\Results Files\7-160821A-0822rs.qld

Last Altered: Monday, August 22, 2016 12:53:12 Eastern Daylight Time
Printed: Monday, August 22, 2016 14:27:46 Eastern Daylight Time

Name: 7-160821A26, Date: 22-Aug-2016, Time: 05:13:45, ID: L1806829-14, Description: M23, Vial: Tray1:36

Total-OCDD

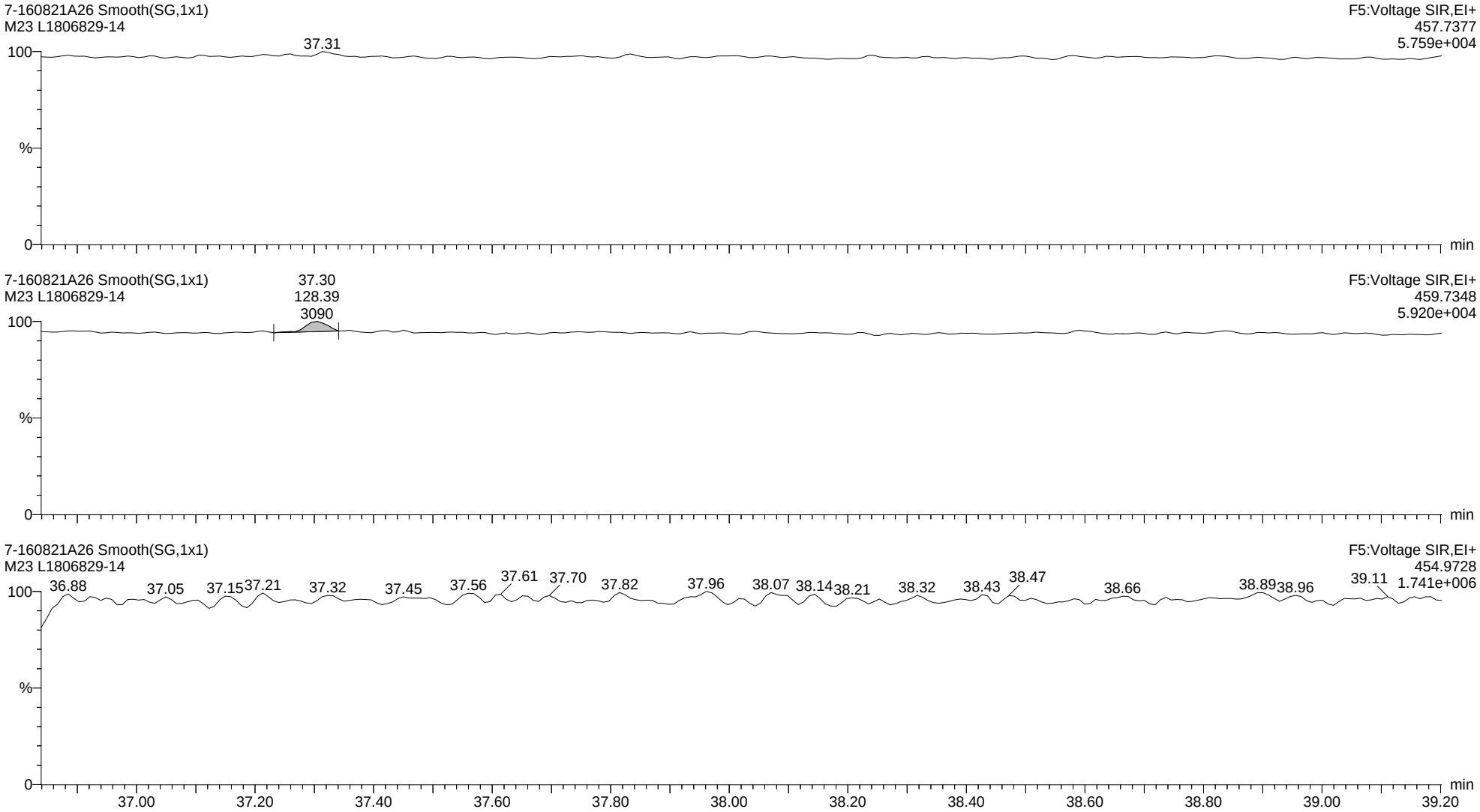

Quantify Sample Report **MassLynx MassLynx V4.1 SCN 901**

Dataset: C:\MassLynx\Dioxin.PRO\Results Files\7-160821A-0822rs.qld

Last Altered: Monday, August 22, 2016 12:53:12 Eastern Daylight Time
Printed: Monday, August 22, 2016 14:27:46 Eastern Daylight Time

Name: 7-160821A26, Date: 22-Aug-2016, Time: 05:13:45, ID: L1806829-14, Description: M23, Vial: Tray1:36

13C-OCDD ES

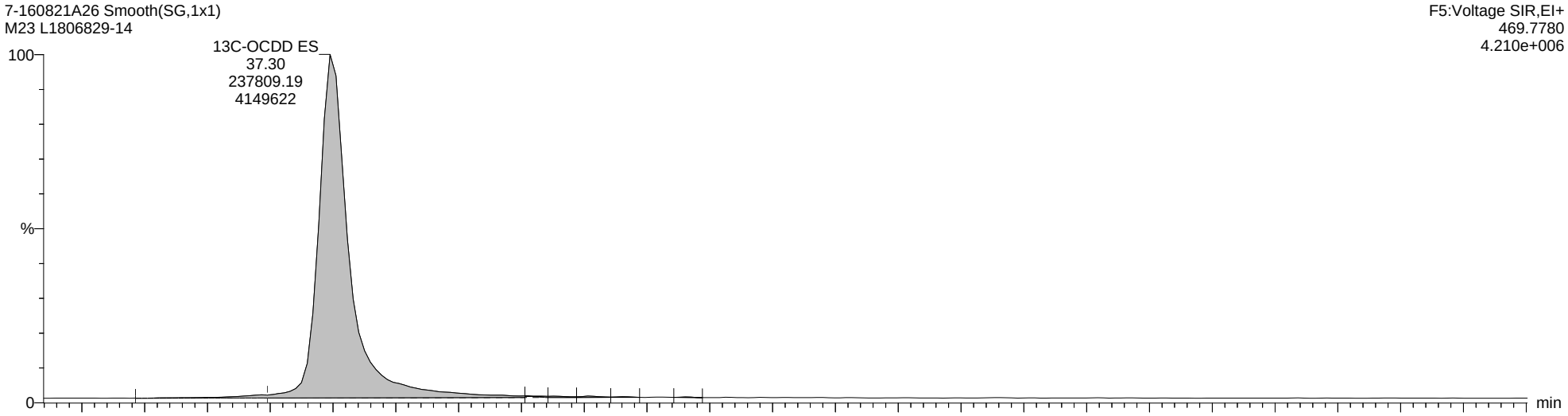

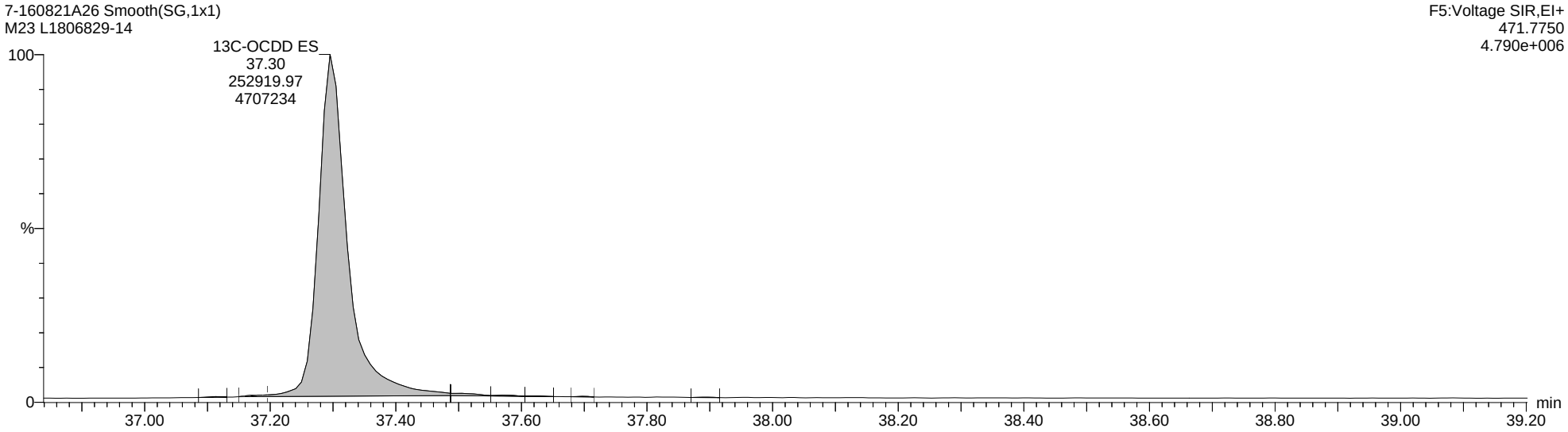

Quantify Sample Report **MassLynx MassLynx V4.1 SCN 901**

Dataset: C:\MassLynx\Dioxin.PRO\Results Files\7-160821A-0822rs.qld

Last Altered: Monday, August 22, 2016 12:53:12 Eastern Daylight Time
Printed: Monday, August 22, 2016 14:27:46 Eastern Daylight Time

Name: 7-160821A26, Date: 22-Aug-2016, Time: 05:13:45, ID: L1806829-14, Description: M23, Vial: Tray1:36

Total-Tetrafurans

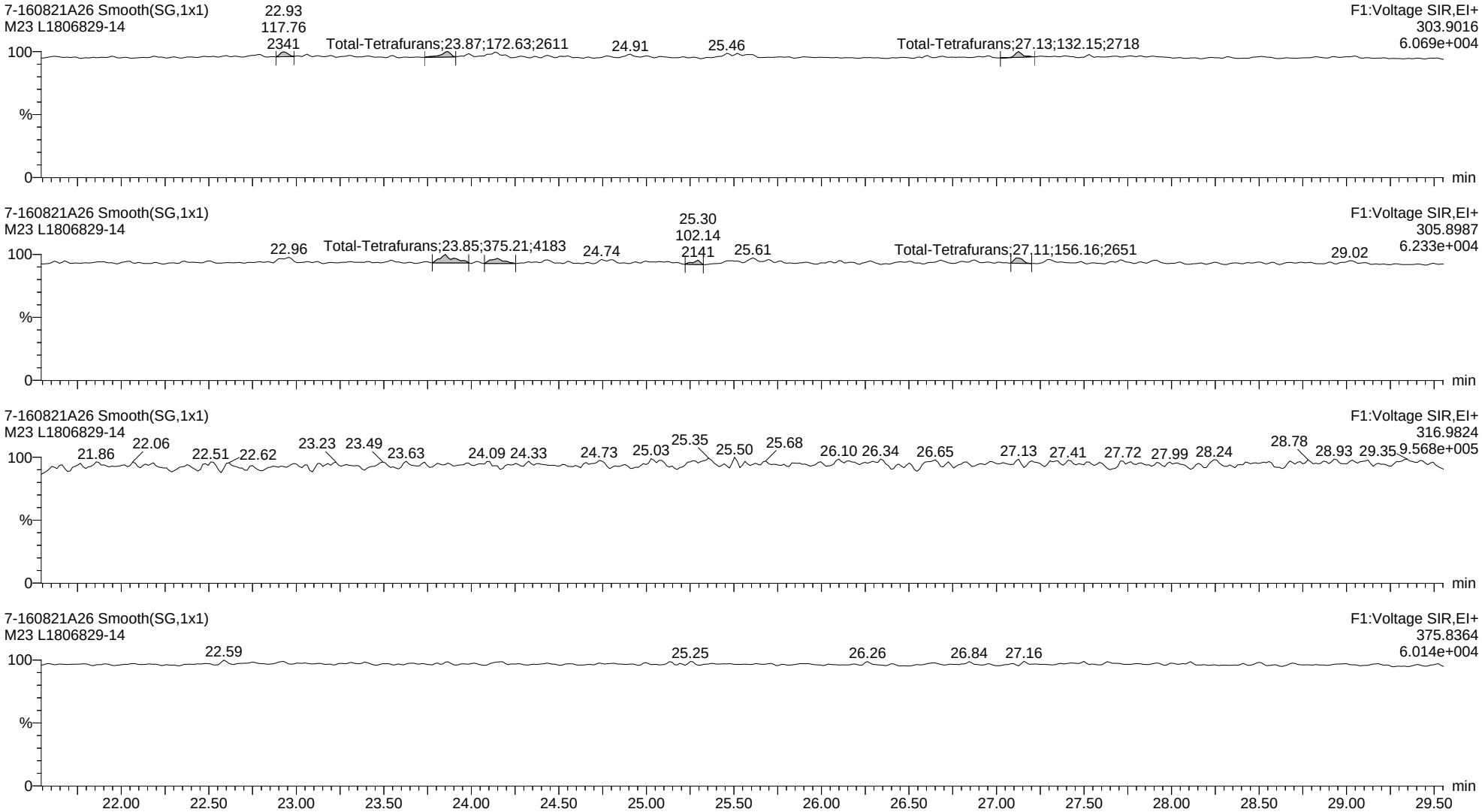

Quantify Sample Report **MassLynx MassLynx V4.1 SCN 901**

Dataset: C:\MassLynx\Dioxin.PRO\Results Files\7-160821A-0822rs.qld

Last Altered: Monday, August 22, 2016 12:53:12 Eastern Daylight Time
Printed: Monday, August 22, 2016 14:27:46 Eastern Daylight Time

Name: 7-160821A26, Date: 22-Aug-2016, Time: 05:13:45, ID: L1806829-14, Description: M23, Vial: Tray1:36

13C-2378-TCDF ES

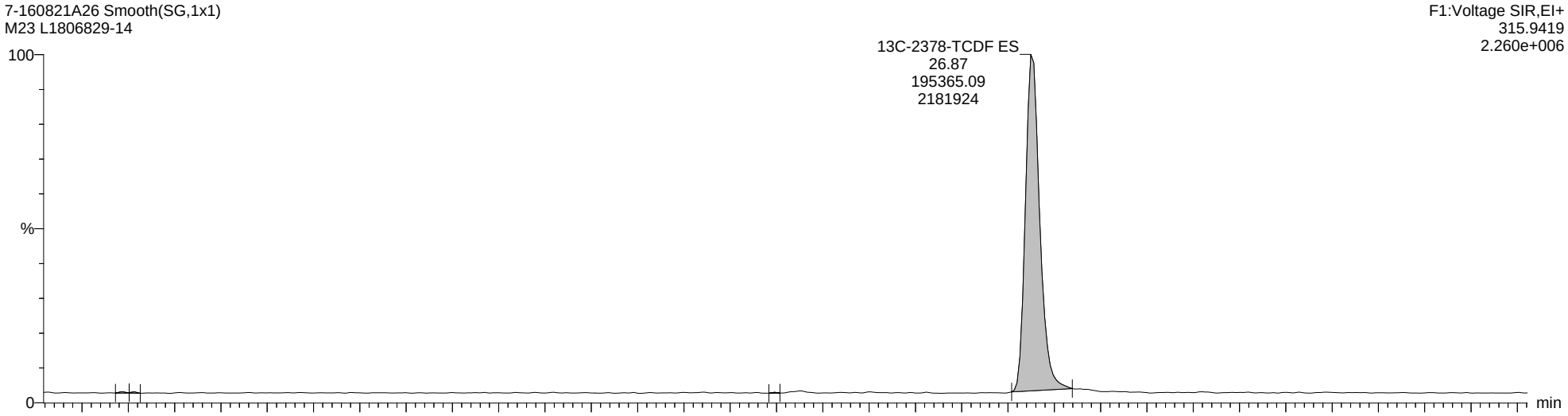

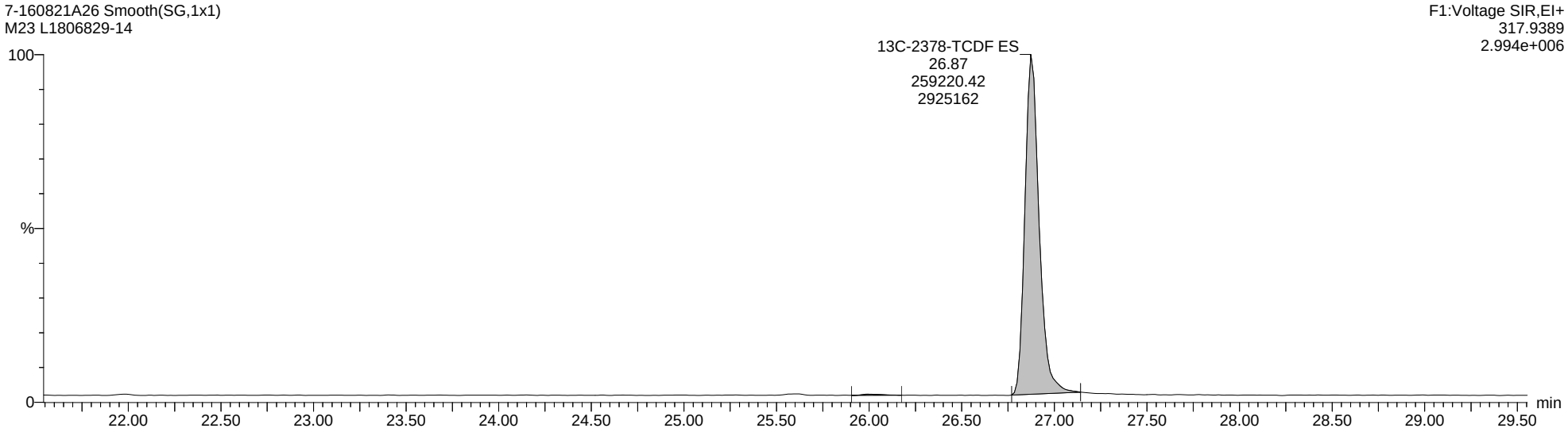

Quantify Sample Report **MassLynx MassLynx V4.1 SCN 901**

Dataset: C:\MassLynx\Dioxin.PRO\Results Files\7-160821A-0822rs.qld

Last Altered: Monday, August 22, 2016 12:53:12 Eastern Daylight Time
Printed: Monday, August 22, 2016 14:27:46 Eastern Daylight Time

Name: 7-160821A26, Date: 22-Aug-2016, Time: 05:13:45, ID: L1806829-14, Description: M23, Vial: Tray1:36

Total-PeCDF-F1

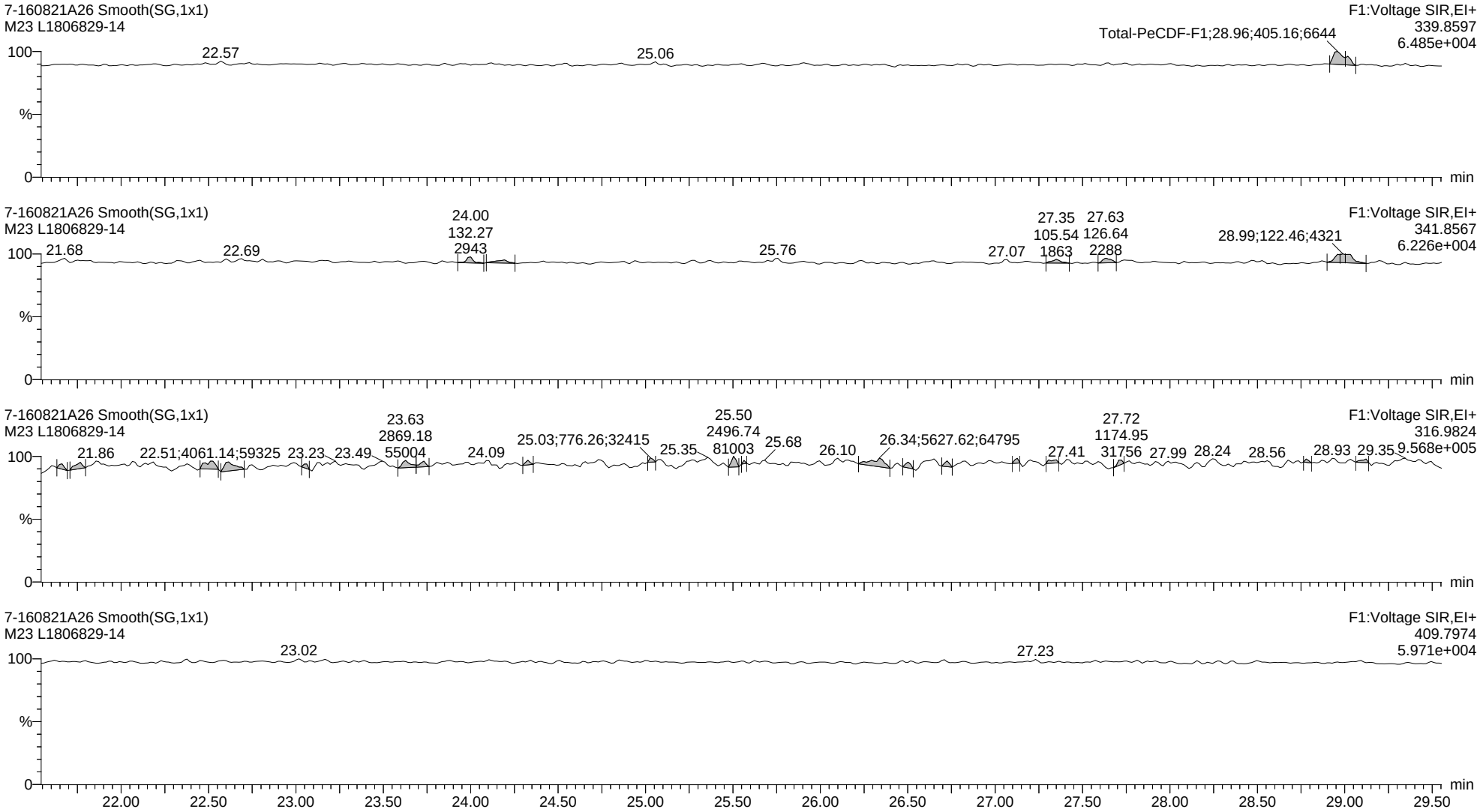

Quantify Sample Report **MassLynx MassLynx V4.1 SCN 901**

Dataset: C:\MassLynx\Dioxin.PRO\Results Files\7-160821A-0822rs.qld

Last Altered: Monday, August 22, 2016 12:53:12 Eastern Daylight Time
Printed: Monday, August 22, 2016 14:27:46 Eastern Daylight Time

Name: 7-160821A26, Date: 22-Aug-2016, Time: 05:13:45, ID: L1806829-14, Description: M23, Vial: Tray1:36

Total-Pentafurans

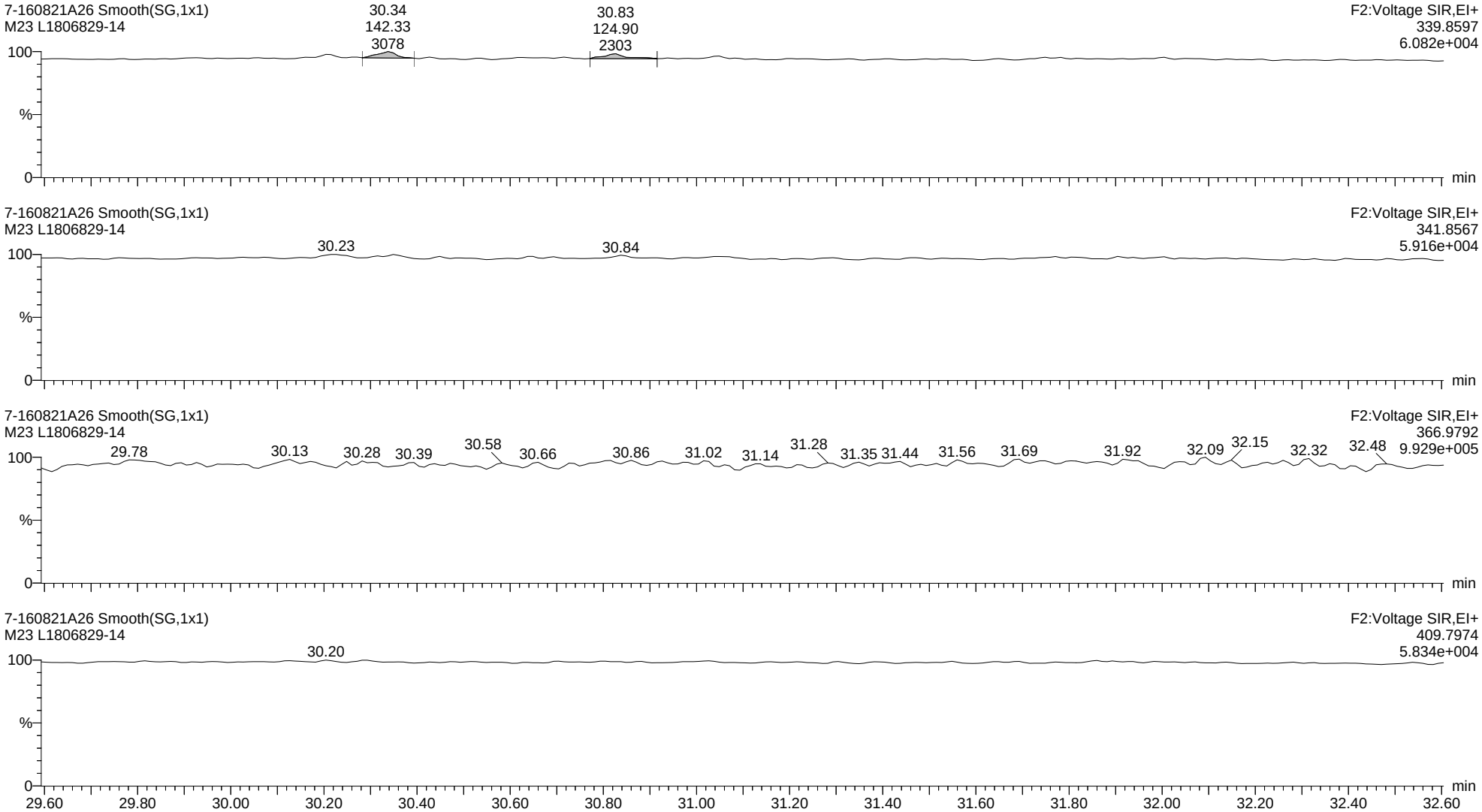

Quantify Sample Report **MassLynx MassLynx V4.1 SCN 901**

Dataset: C:\MassLynx\Dioxin.PRO\Results Files\7-160821A-0822rs.qld

Last Altered: Monday, August 22, 2016 12:53:12 Eastern Daylight Time
Printed: Monday, August 22, 2016 14:27:46 Eastern Daylight Time

Name: 7-160821A26, Date: 22-Aug-2016, Time: 05:13:45, ID: L1806829-14, Description: M23, Vial: Tray1:36

13C-12378-PeCDF ES

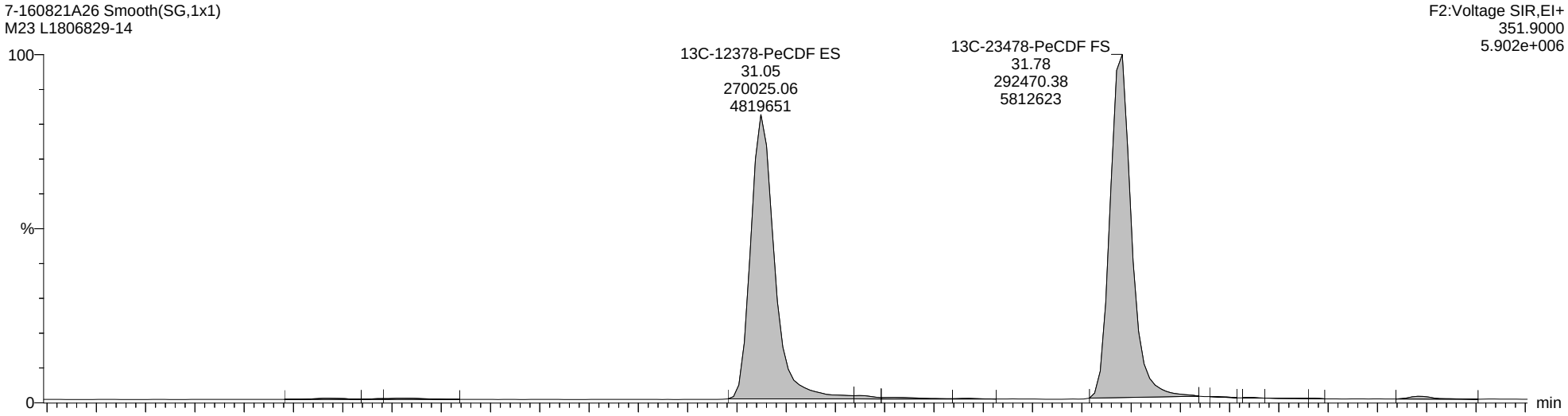

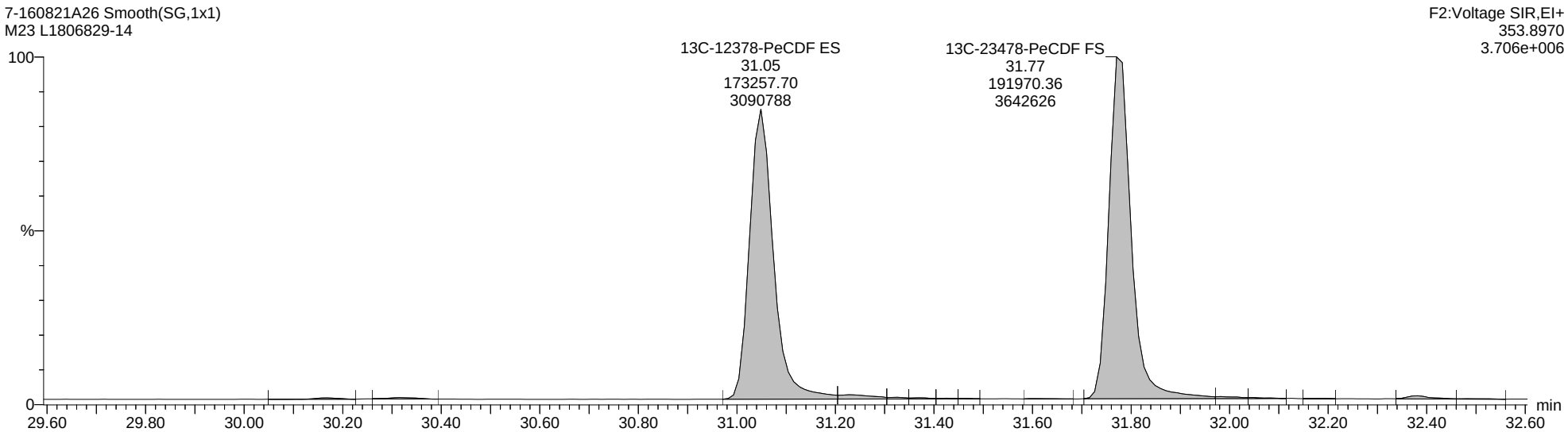

Quantify Sample Report **MassLynx MassLynx V4.1 SCN 901**

Dataset: C:\MassLynx\Dioxin.PRO\Results Files\7-160821A-0822rs.qld

Last Altered: Monday, August 22, 2016 12:53:12 Eastern Daylight Time
Printed: Monday, August 22, 2016 14:27:46 Eastern Daylight Time

Name: 7-160821A26, Date: 22-Aug-2016, Time: 05:13:45, ID: L1806829-14, Description: M23, Vial: Tray1:36

Total-Hexafurans

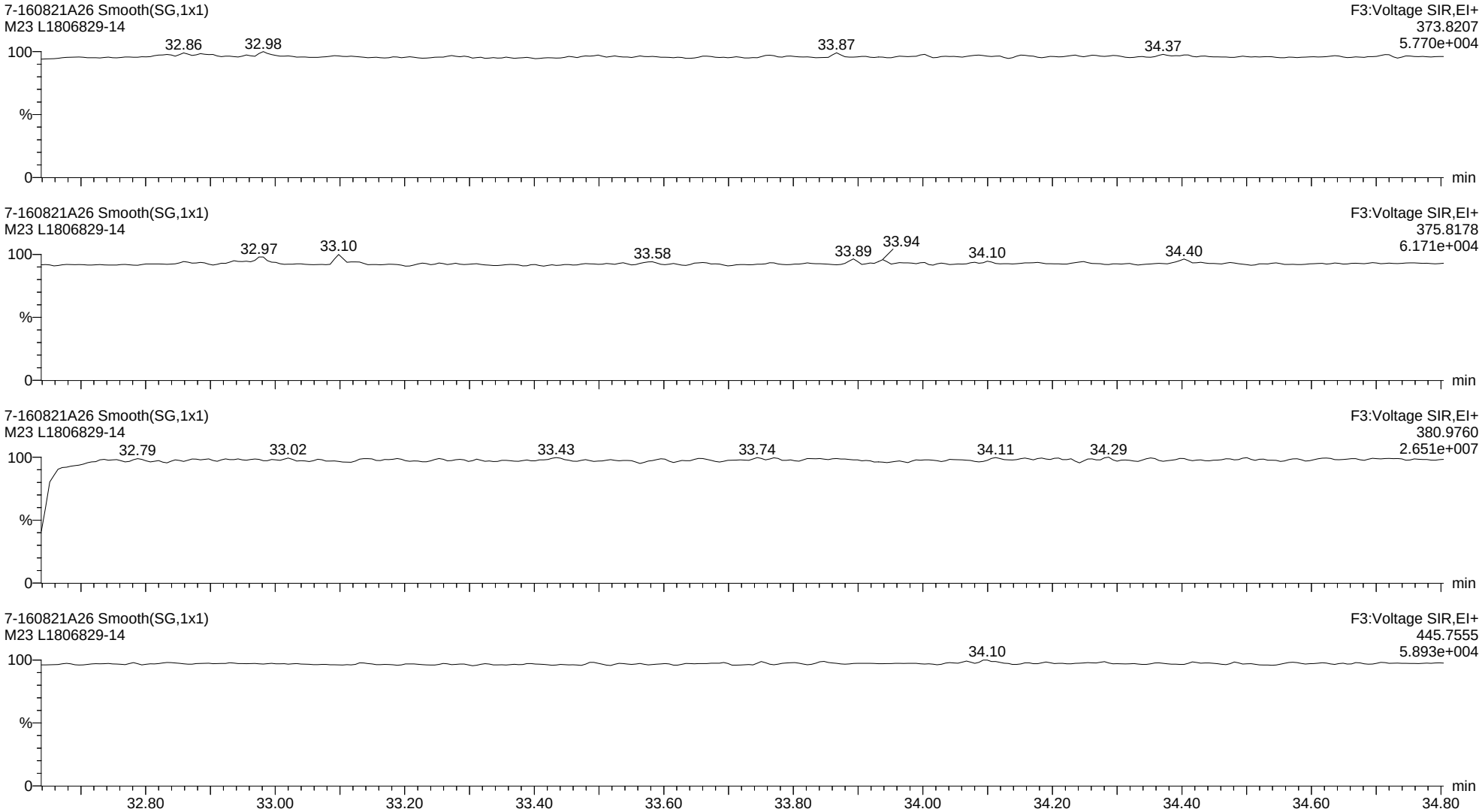

Quantify Sample Report **MassLynx MassLynx V4.1 SCN 901**

Dataset: C:\MassLynx\Dioxin.PRO\Results Files\7-160821A-0822rs.qld

Last Altered: Monday, August 22, 2016 12:53:12 Eastern Daylight Time
Printed: Monday, August 22, 2016 14:27:46 Eastern Daylight Time

Name: 7-160821A26, Date: 22-Aug-2016, Time: 05:13:45, ID: L1806829-14, Description: M23, Vial: Tray1:36

13C-123678-HxCDF ES

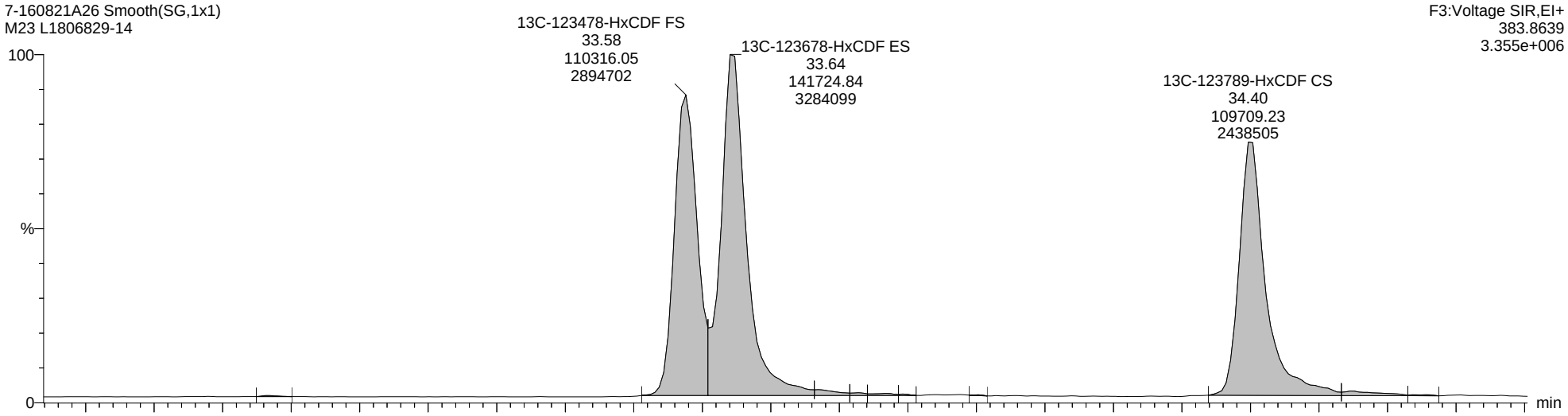

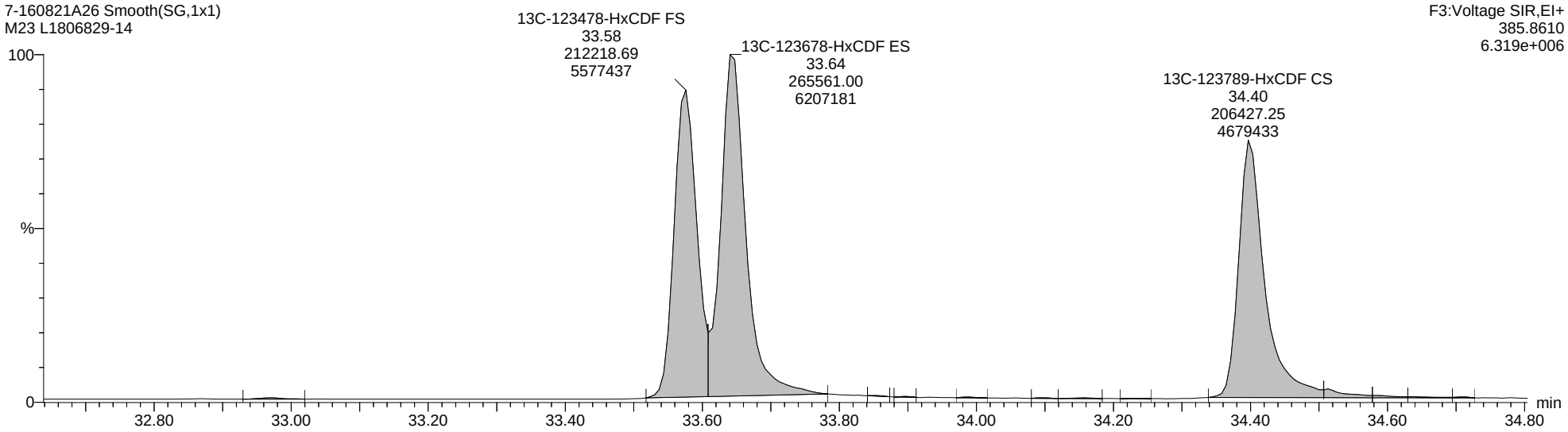

Quantify Sample Report **MassLynx MassLynx V4.1 SCN 901**

Dataset: C:\MassLynx\Dioxin.PRO\Results Files\7-160821A-0822rs.qld

Last Altered: Monday, August 22, 2016 12:53:12 Eastern Daylight Time
Printed: Monday, August 22, 2016 14:27:46 Eastern Daylight Time

Name: 7-160821A26, Date: 22-Aug-2016, Time: 05:13:45, ID: L1806829-14, Description: M23, Vial: Tray1:36

Total-Heptafurans

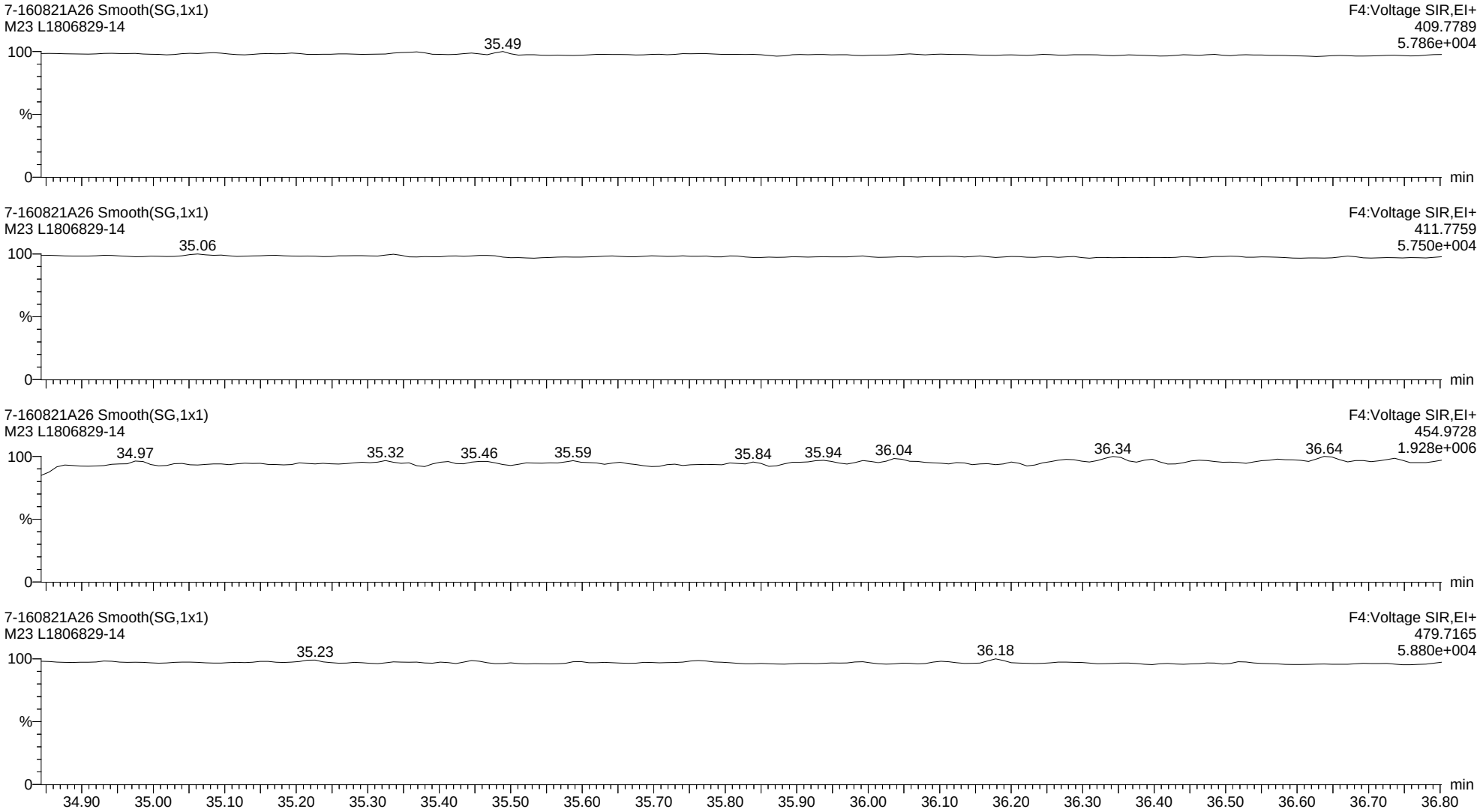

Quantify Sample Report **MassLynx MassLynx V4.1 SCN 901**

Dataset: C:\MassLynx\Dioxin.PRO\Results Files\7-160821A-0822rs.qld

Last Altered: Monday, August 22, 2016 12:53:12 Eastern Daylight Time
Printed: Monday, August 22, 2016 14:27:46 Eastern Daylight Time

Name: 7-160821A26, Date: 22-Aug-2016, Time: 05:13:45, ID: L1806829-14, Description: M23, Vial: Tray1:36

13C-1234678-HpCDF ES

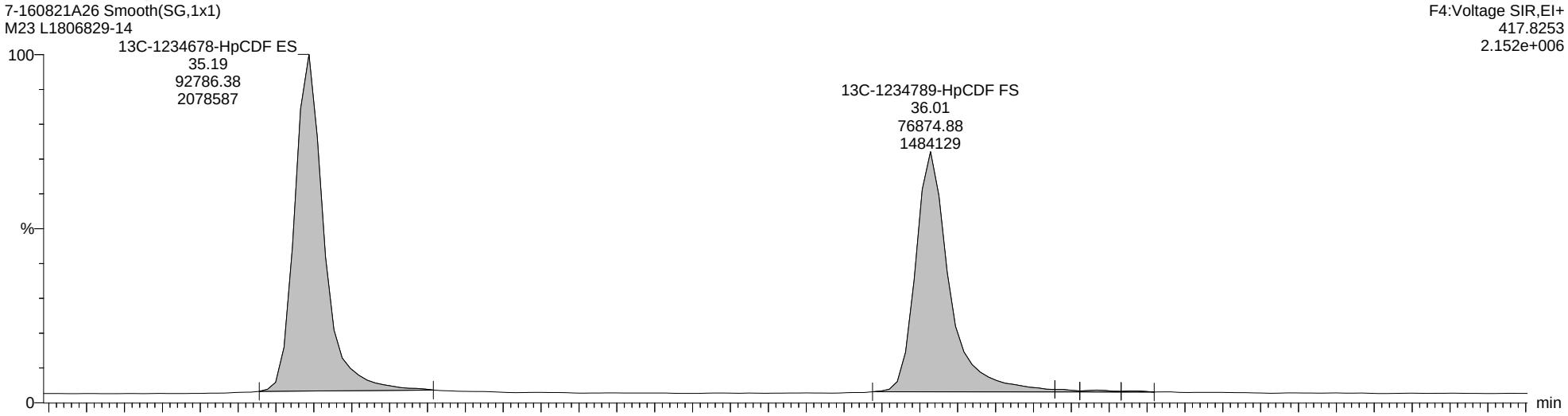

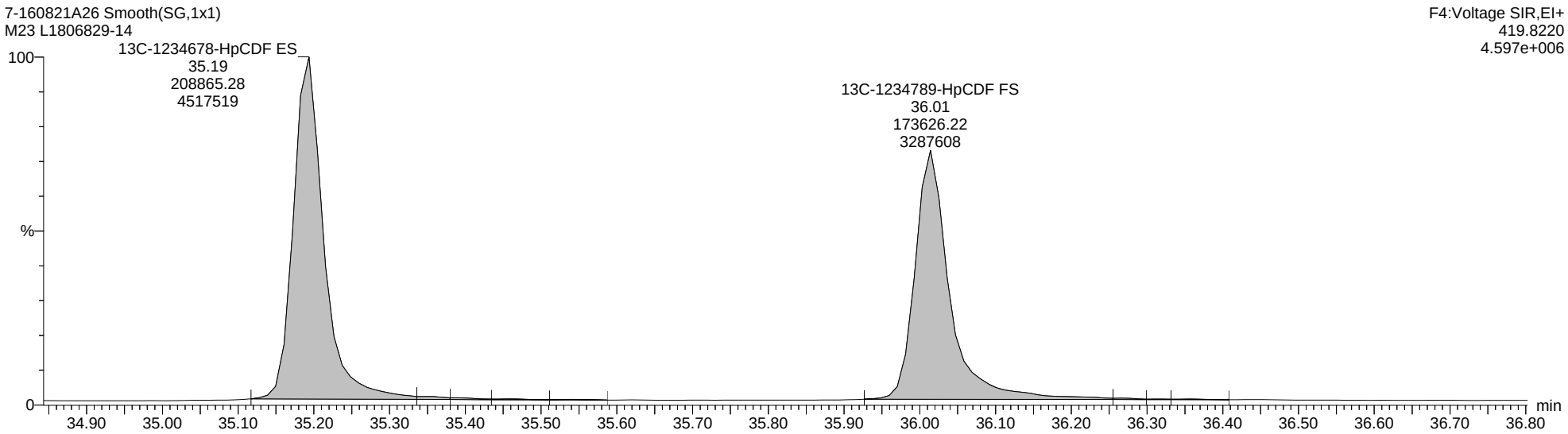

Quantify Sample Report **MassLynx MassLynx V4.1 SCN 901**

Dataset: C:\MassLynx\Dioxin.PRO\Results Files\7-160821A-0822rs.qld

Last Altered: Monday, August 22, 2016 12:53:12 Eastern Daylight Time
Printed: Monday, August 22, 2016 14:27:46 Eastern Daylight Time

Name: 7-160821A26, Date: 22-Aug-2016, Time: 05:13:45, ID: L1806829-14, Description: M23, Vial: Tray1:36

Totals-OCDF

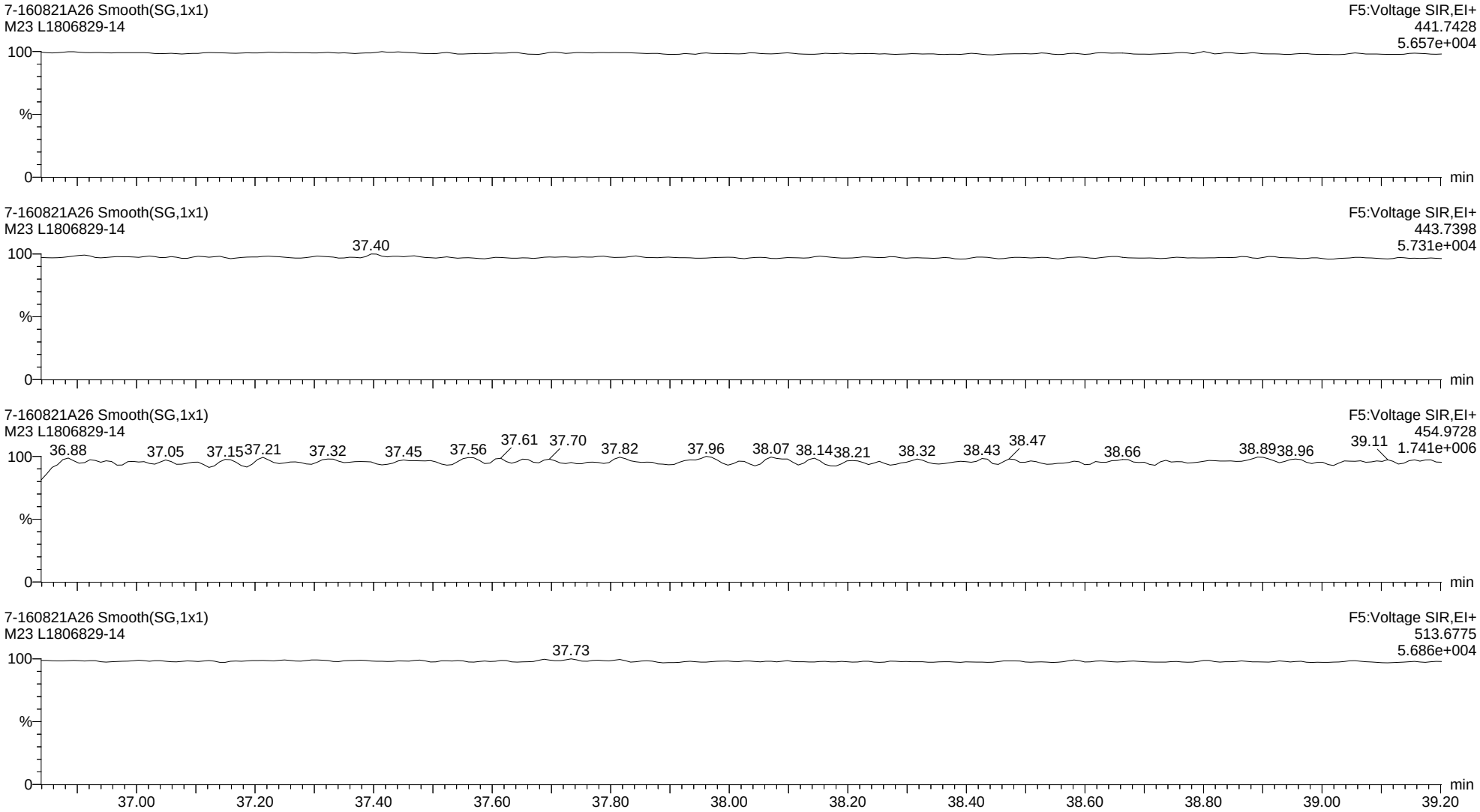

Quantify Sample Report **MassLynx MassLynx V4.1 SCN 901**

Dataset: C:\MassLynx\Dioxin.PRO\Results Files\7-160821A-0822rs.qld

Last Altered: Monday, August 22, 2016 12:53:12 Eastern Daylight Time
Printed: Monday, August 22, 2016 14:27:46 Eastern Daylight Time

Name: 7-160821A27, Date: 22-Aug-2016, Time: 05:55:42, ID: L1806829-15, Description: M23, Vial: Tray1:37

2378-TCDD

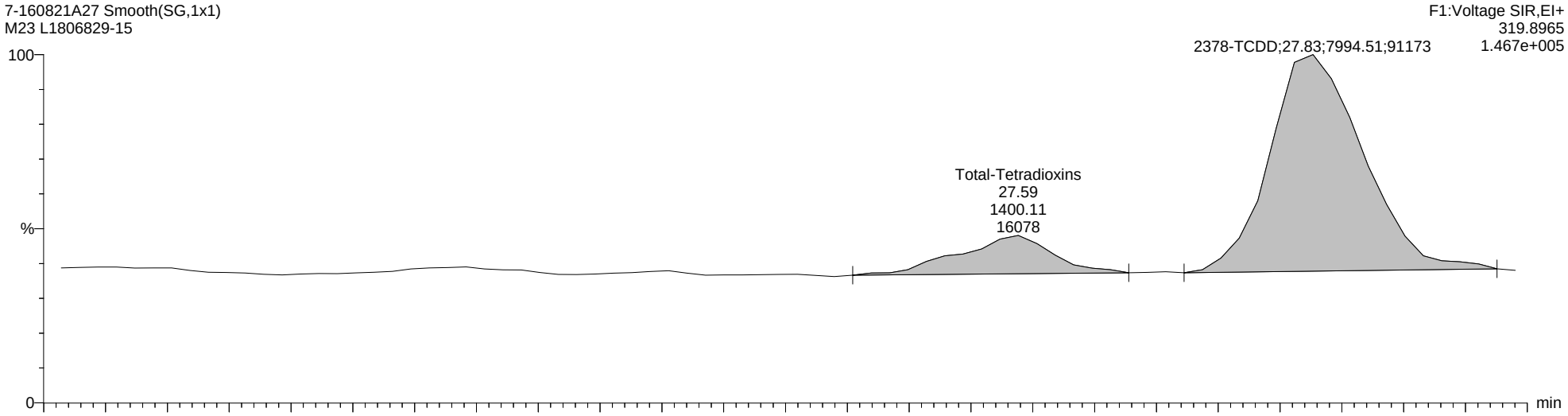

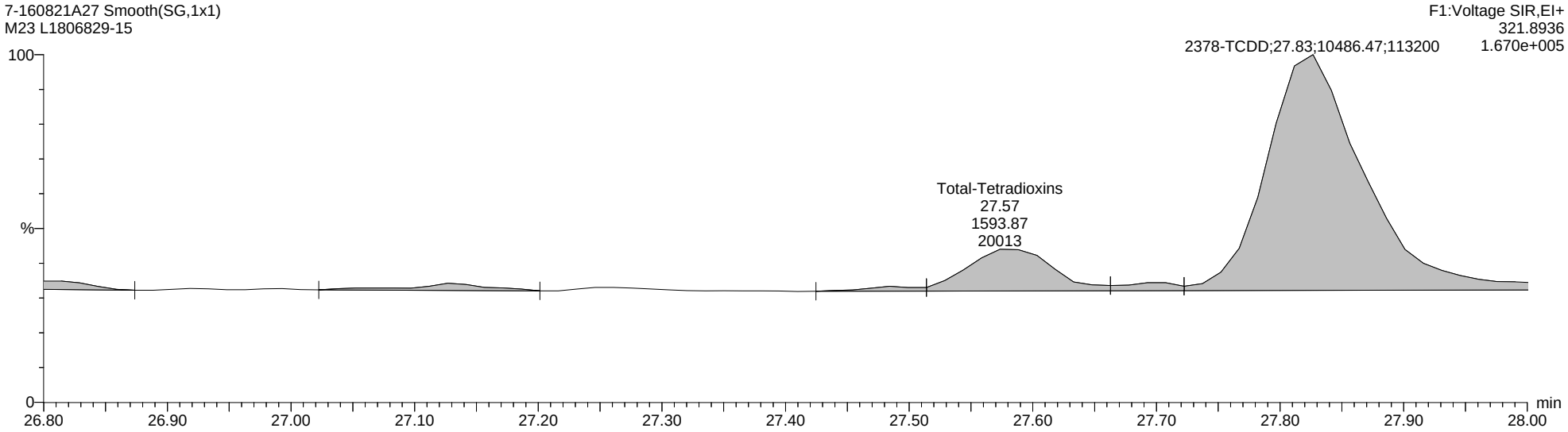

Quantify Sample Report **MassLynx MassLynx V4.1 SCN 901**

Dataset: C:\MassLynx\Dioxin.PRO\Results Files\7-160821A-0822rs.qld

Last Altered: Monday, August 22, 2016 12:53:12 Eastern Daylight Time
Printed: Monday, August 22, 2016 14:27:46 Eastern Daylight Time

Name: 7-160821A27, Date: 22-Aug-2016, Time: 05:55:42, ID: L1806829-15, Description: M23, Vial: Tray1:37

Total-Tetradioxins

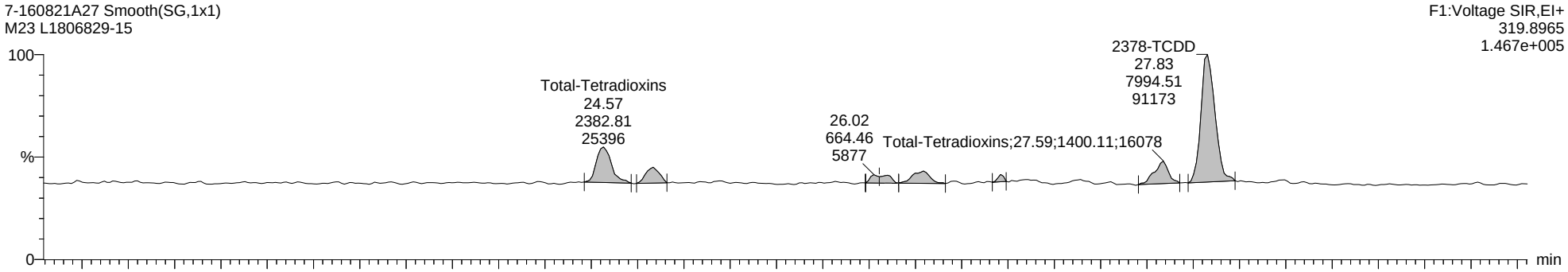

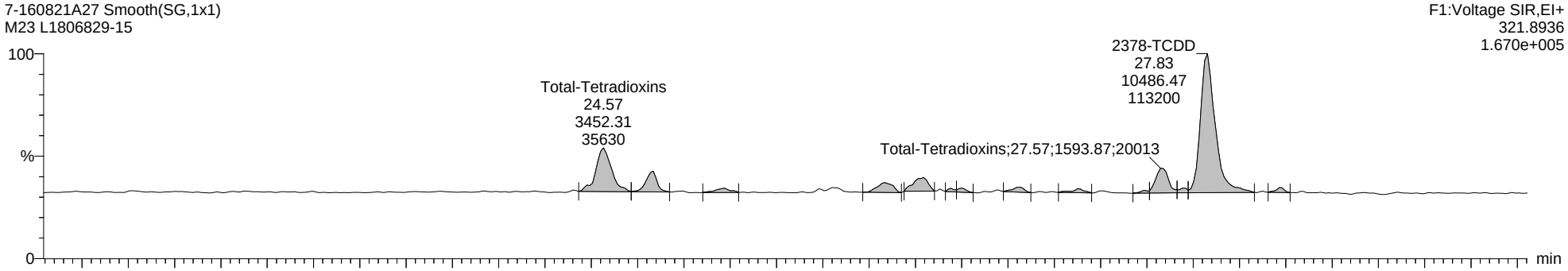

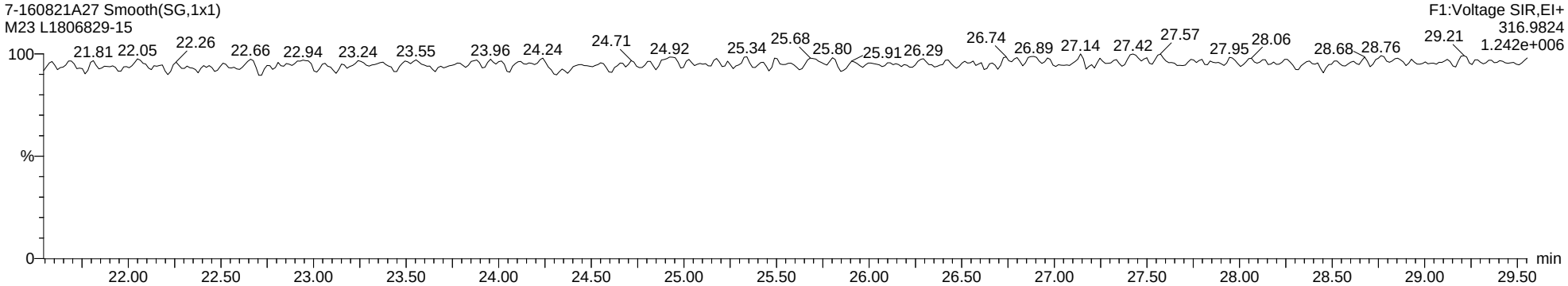

Quantify Sample Report **MassLynx MassLynx V4.1 SCN 901**

Dataset: C:\MassLynx\Dioxin.PRO\Results Files\7-160821A-0822rs.qld

Last Altered: Monday, August 22, 2016 12:53:12 Eastern Daylight Time
Printed: Monday, August 22, 2016 14:27:46 Eastern Daylight Time

Name: 7-160821A27, Date: 22-Aug-2016, Time: 05:55:42, ID: L1806829-15, Description: M23, Vial: Tray1:37

13C-2378-TCDD ES

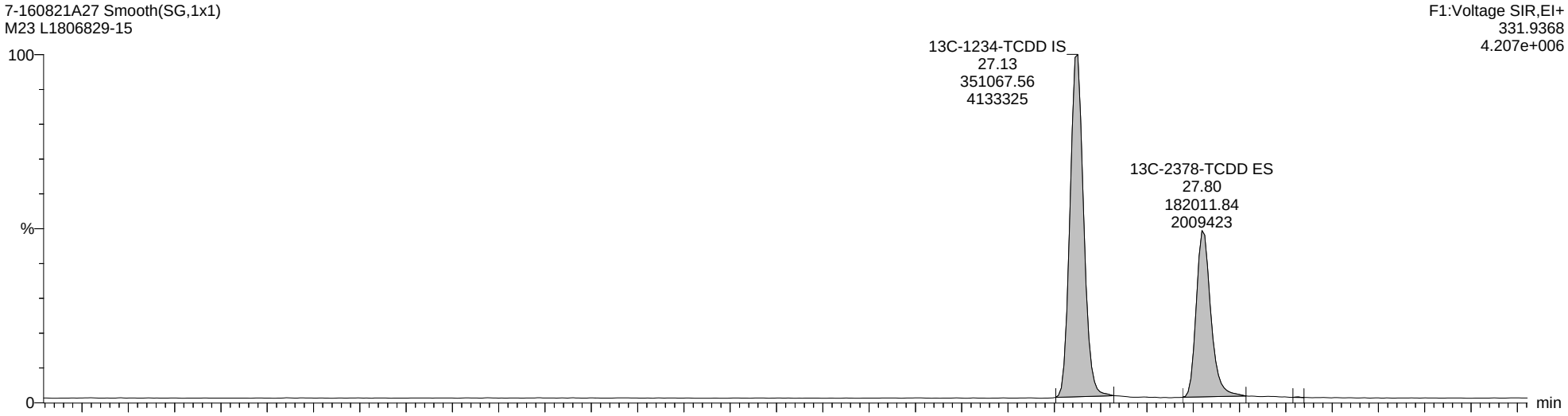

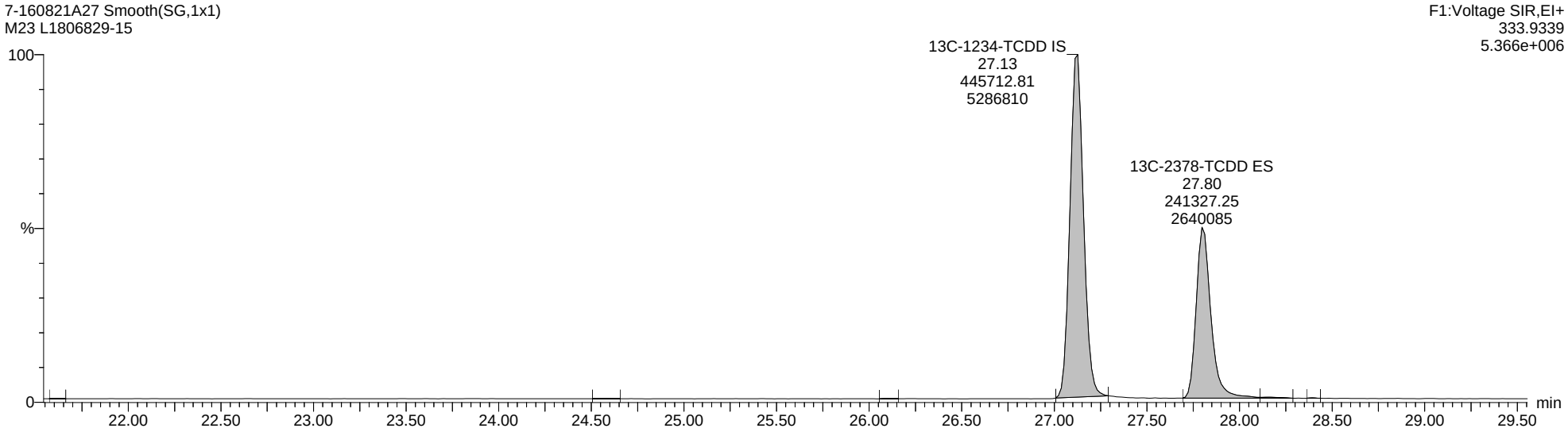

Quantify Sample Report **MassLynx MassLynx V4.1 SCN 901**

Dataset: C:\MassLynx\Dioxin.PRO\Results Files\7-160821A-0822rs.qld

Last Altered: Monday, August 22, 2016 12:53:12 Eastern Daylight Time
Printed: Monday, August 22, 2016 14:27:46 Eastern Daylight Time

Name: 7-160821A27, Date: 22-Aug-2016, Time: 05:55:42, ID: L1806829-15, Description: M23, Vial: Tray1:37

Totals-37Cl-2378-TCDD

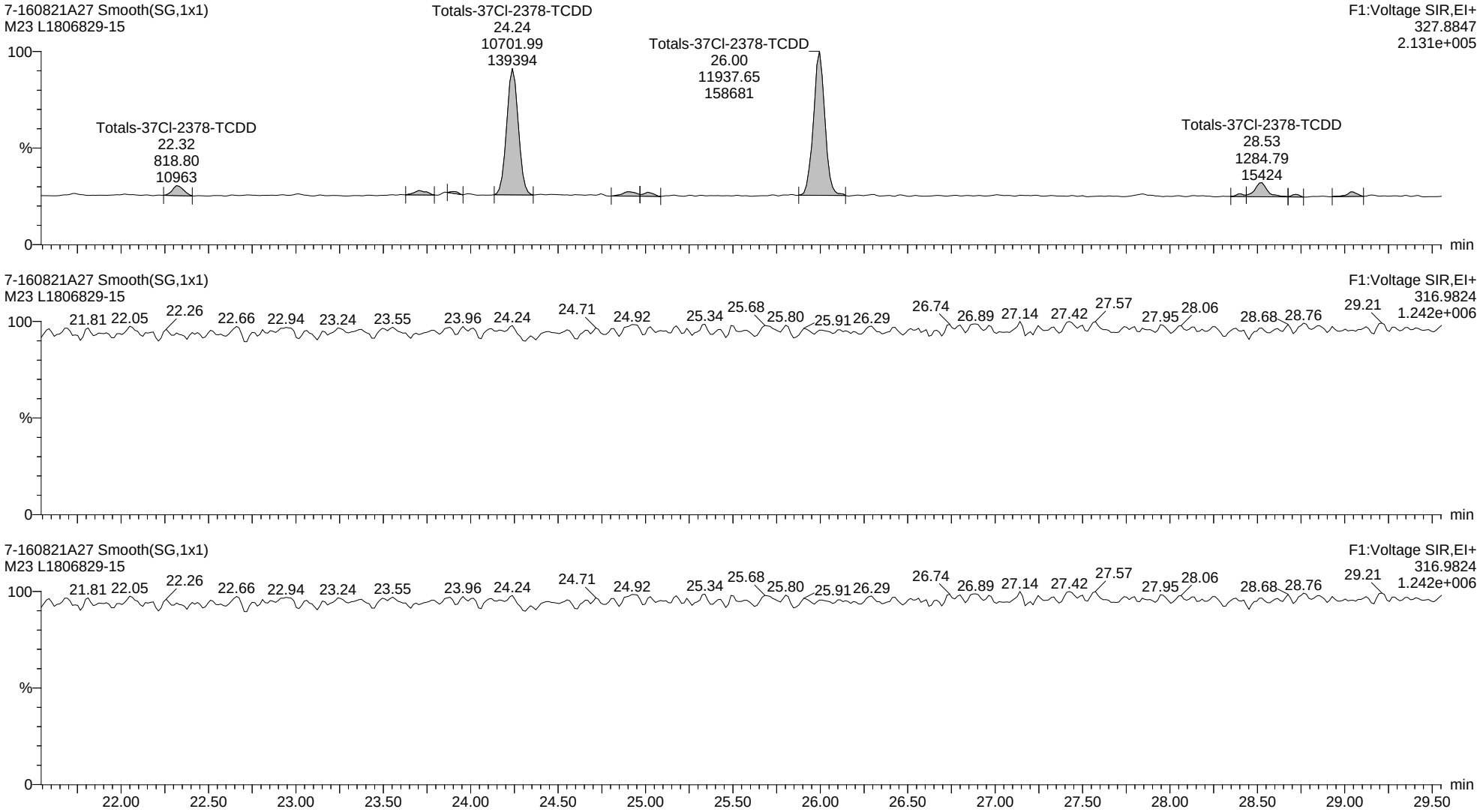

Quantify Sample Report **MassLynx MassLynx V4.1 SCN 901**

Dataset: C:\MassLynx\Dioxin.PRO\Results Files\7-160821A-0822rs.qld

Last Altered: Monday, August 22, 2016 12:53:12 Eastern Daylight Time
Printed: Monday, August 22, 2016 14:27:46 Eastern Daylight Time

Name: 7-160821A27, Date: 22-Aug-2016, Time: 05:55:42, ID: L1806829-15, Description: M23, Vial: Tray1:37

Total-Pentadioxins

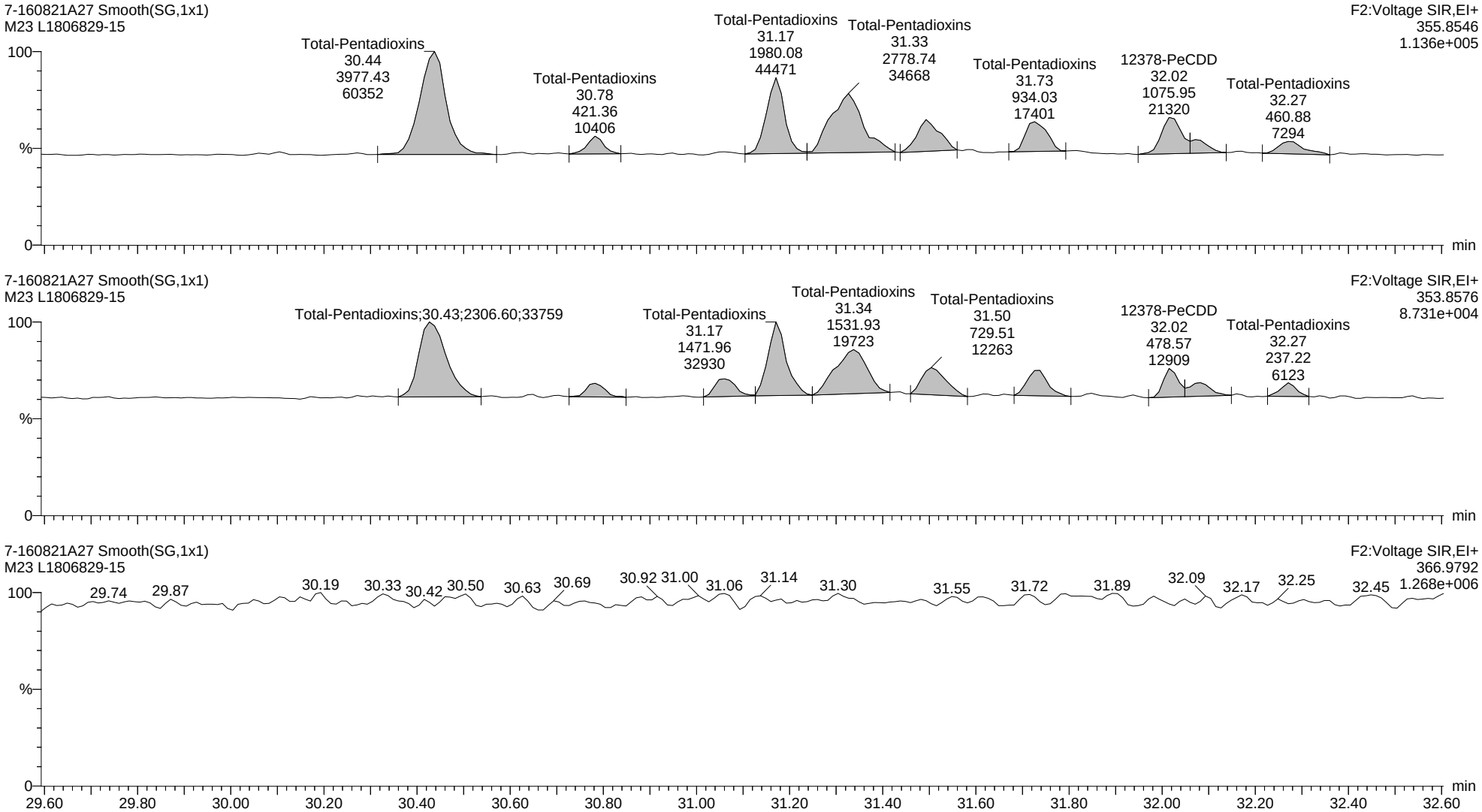

Quantify Sample Report **MassLynx MassLynx V4.1 SCN 901**

Dataset: C:\MassLynx\Dioxin.PRO\Results Files\7-160821A-0822rs.qld

Last Altered: Monday, August 22, 2016 12:53:12 Eastern Daylight Time
Printed: Monday, August 22, 2016 14:27:46 Eastern Daylight Time

Name: 7-160821A27, Date: 22-Aug-2016, Time: 05:55:42, ID: L1806829-15, Description: M23, Vial: Tray1:37

13C-12378-PeCDD ES

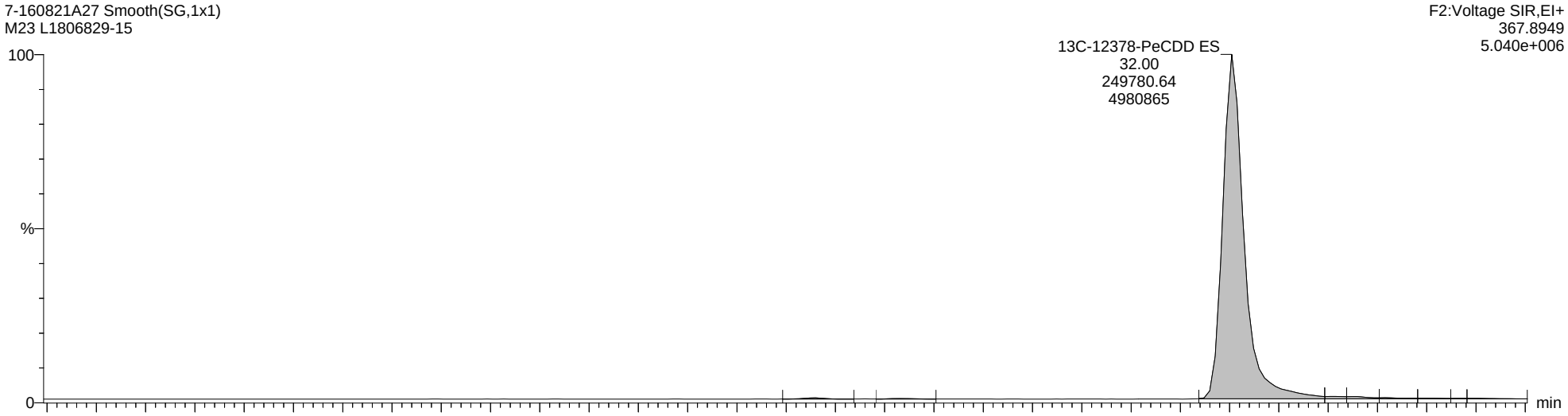

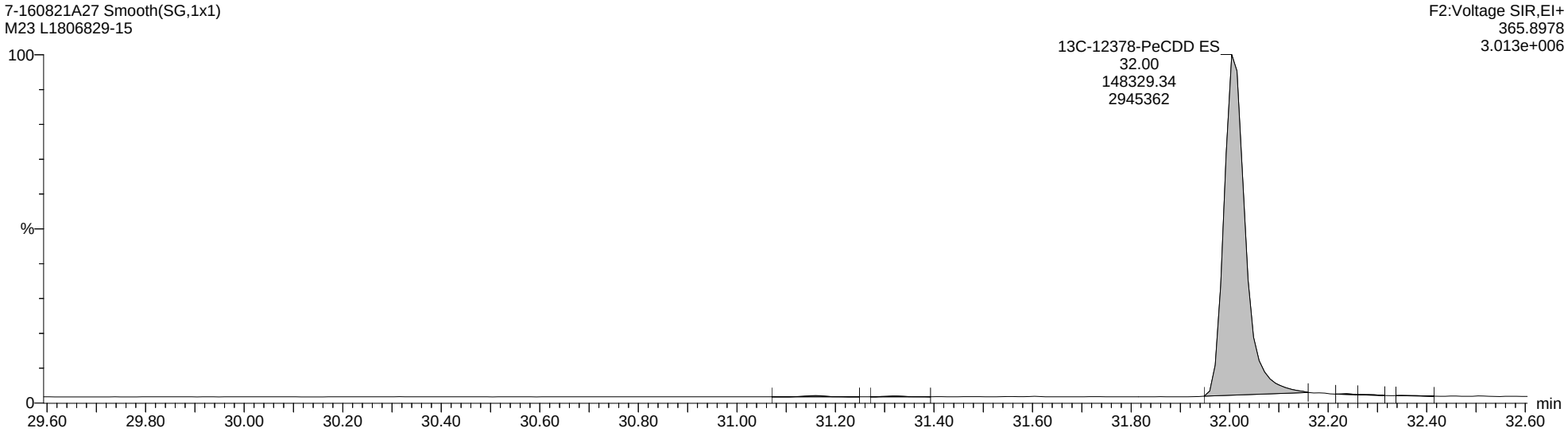

Quantify Sample Report **MassLynx MassLynx V4.1 SCN 901**

Dataset: C:\MassLynx\Dioxin.PRO\Results Files\7-160821A-0822rs.qld

Last Altered: Monday, August 22, 2016 12:53:12 Eastern Daylight Time
Printed: Monday, August 22, 2016 14:27:46 Eastern Daylight Time

Name: 7-160821A27, Date: 22-Aug-2016, Time: 05:55:42, ID: L1806829-15, Description: M23, Vial: Tray1:37

Total-Hexadioxins

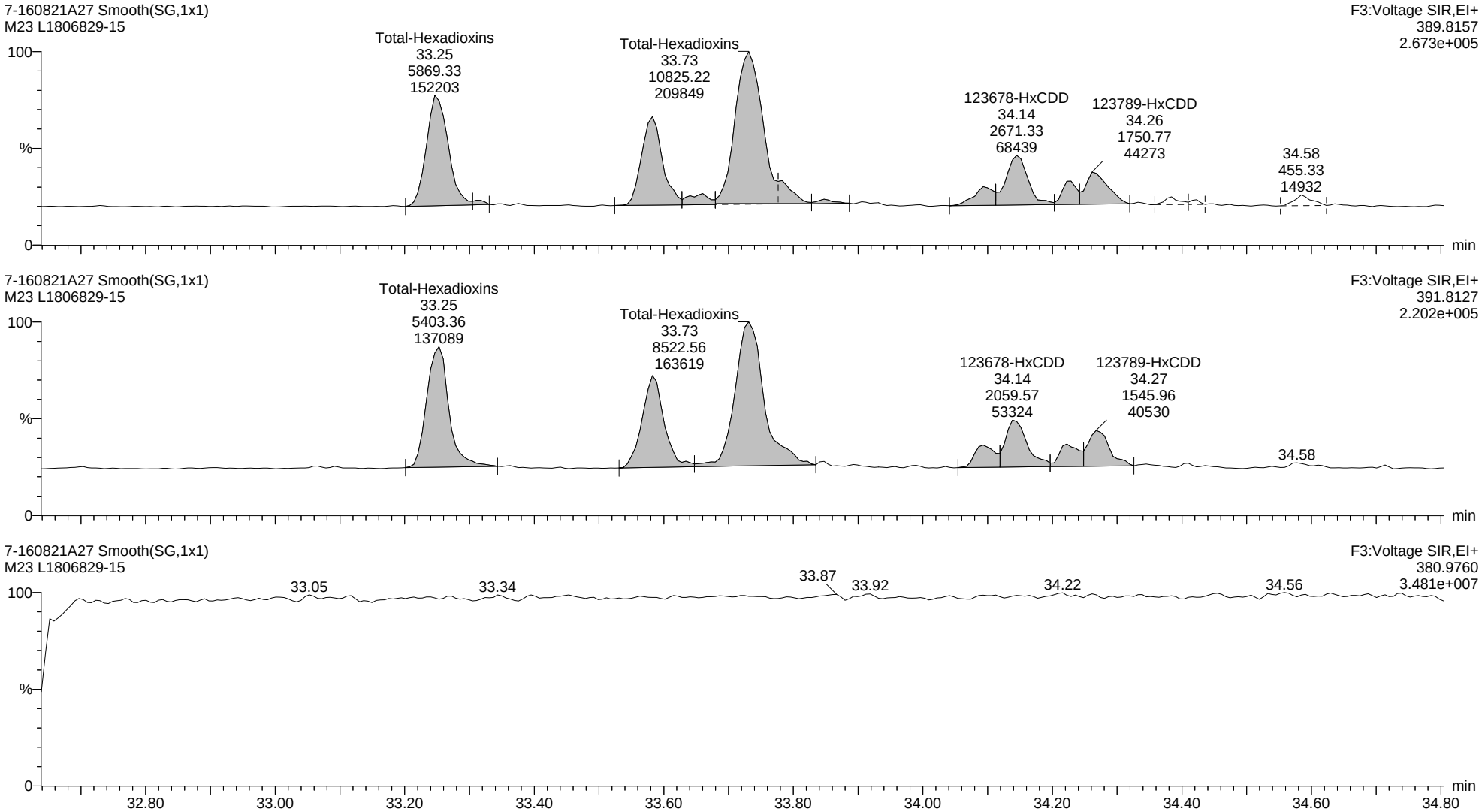

Quantify Sample Report **MassLynx MassLynx V4.1 SCN 901**

Dataset: C:\MassLynx\Dioxin.PRO\Results Files\7-160821A-0822rs.qld

Last Altered: Monday, August 22, 2016 12:53:12 Eastern Daylight Time
Printed: Monday, August 22, 2016 14:27:46 Eastern Daylight Time

Name: 7-160821A27, Date: 22-Aug-2016, Time: 05:55:42, ID: L1806829-15, Description: M23, Vial: Tray1:37

13C-123678-HxCDD ES

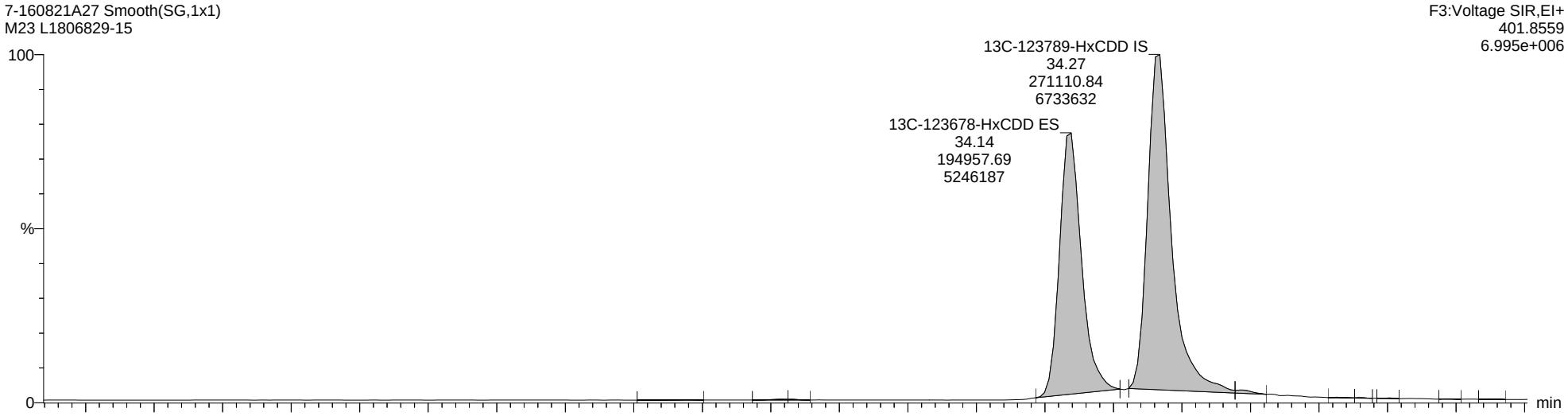

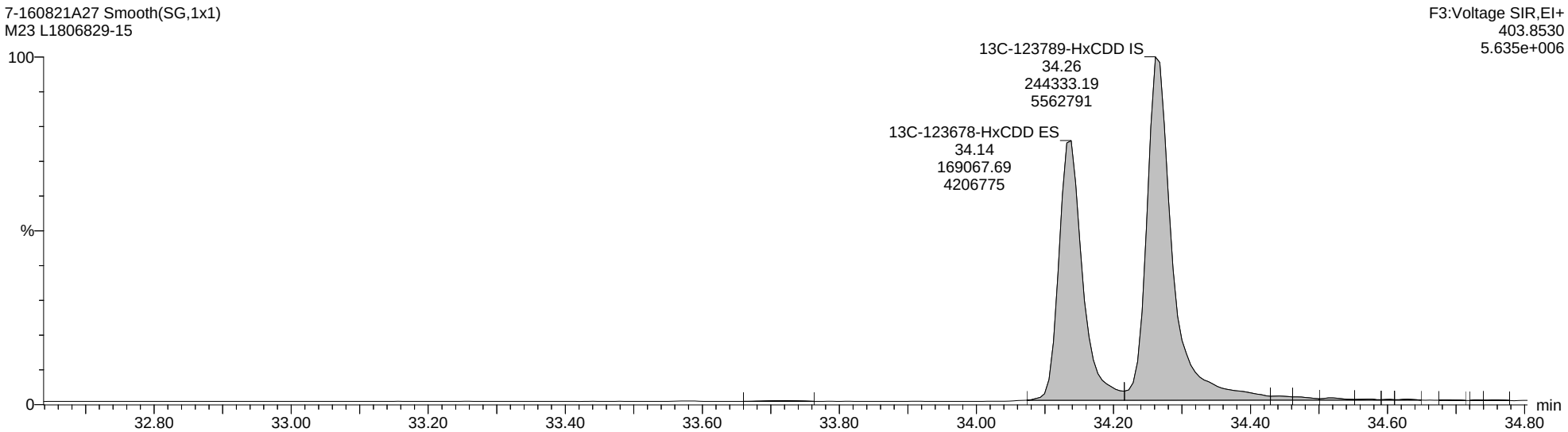

Quantify Sample Report **MassLynx MassLynx V4.1 SCN 901**

Dataset: C:\MassLynx\Dioxin.PRO\Results Files\7-160821A-0822rs.qld

Last Altered: Monday, August 22, 2016 12:53:12 Eastern Daylight Time
Printed: Monday, August 22, 2016 14:27:46 Eastern Daylight Time

Name: 7-160821A27, Date: 22-Aug-2016, Time: 05:55:42, ID: L1806829-15, Description: M23, Vial: Tray1:37

Total-Heptadioxins

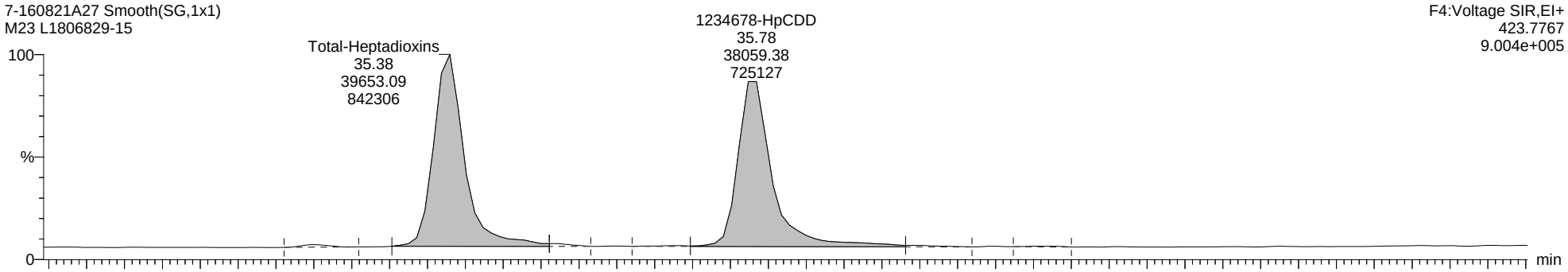

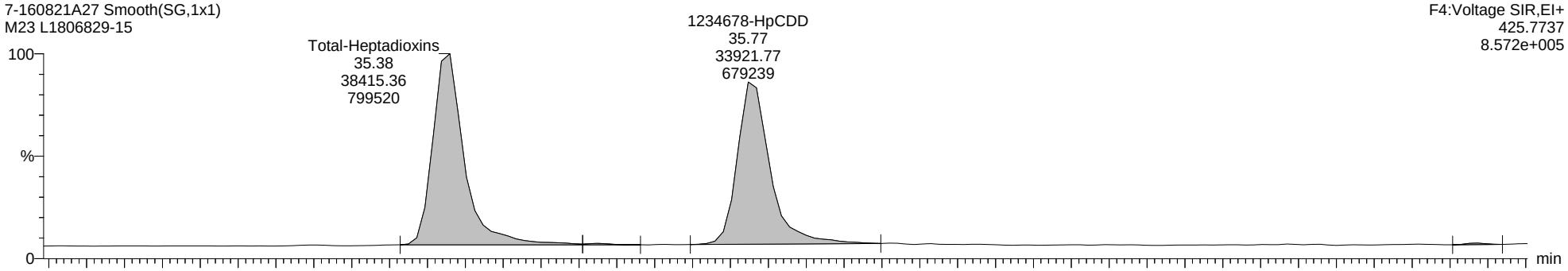

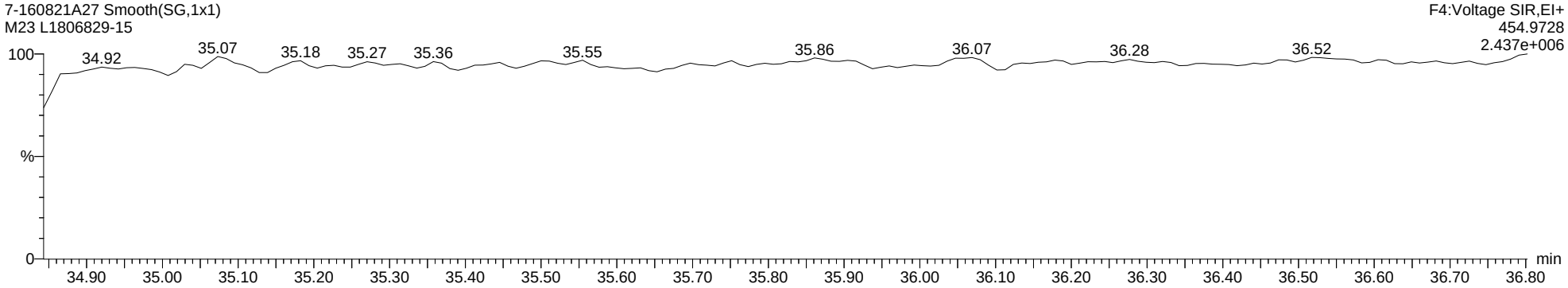

Quantify Sample Report **MassLynx MassLynx V4.1 SCN 901**

Dataset: C:\MassLynx\Dioxin.PRO\Results Files\7-160821A-0822rs.qld

Last Altered: Monday, August 22, 2016 12:53:12 Eastern Daylight Time
Printed: Monday, August 22, 2016 14:27:46 Eastern Daylight Time

Name: 7-160821A27, Date: 22-Aug-2016, Time: 05:55:42, ID: L1806829-15, Description: M23, Vial: Tray1:37

13C-1234678-HpCDD ES

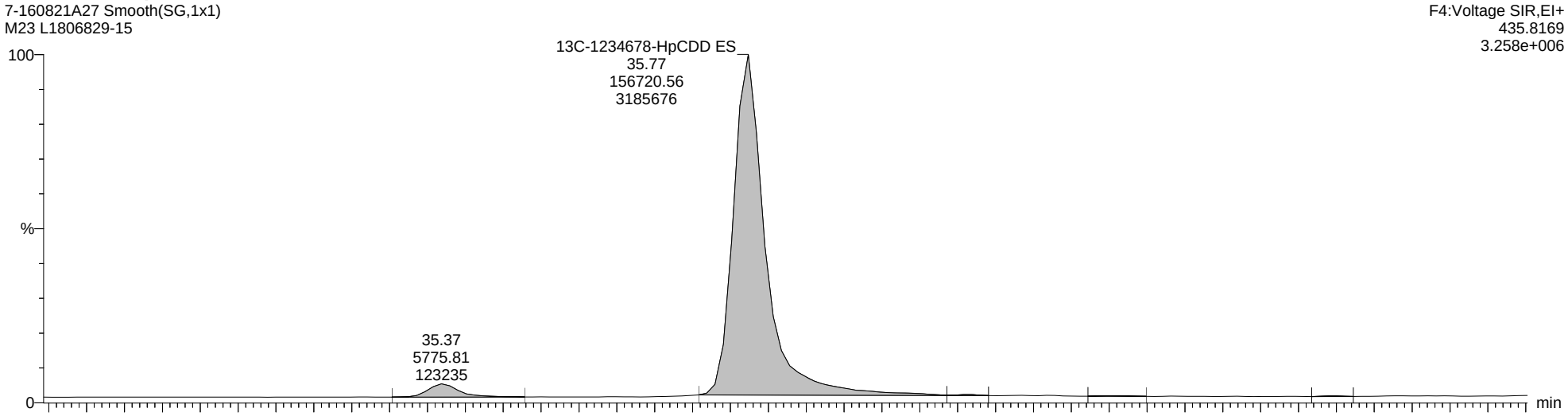

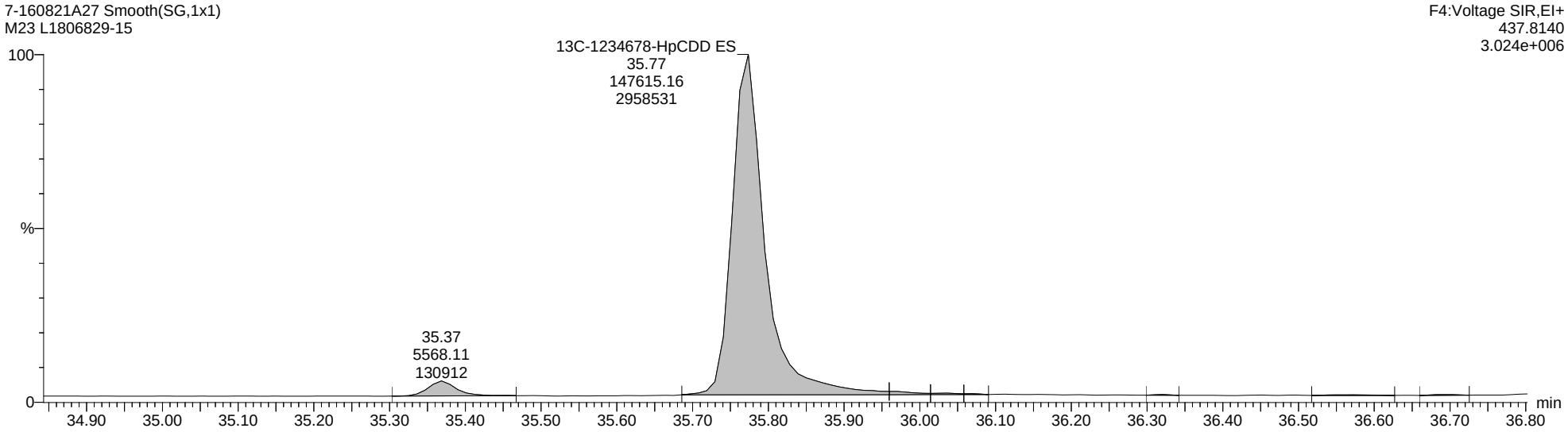

Quantify Sample Report **MassLynx MassLynx V4.1 SCN 901**

Dataset: C:\MassLynx\Dioxin.PRO\Results Files\7-160821A-0822rs.qld

Last Altered: Monday, August 22, 2016 12:53:12 Eastern Daylight Time
Printed: Monday, August 22, 2016 14:27:46 Eastern Daylight Time

Name: 7-160821A27, Date: 22-Aug-2016, Time: 05:55:42, ID: L1806829-15, Description: M23, Vial: Tray1:37

Total-OCDD

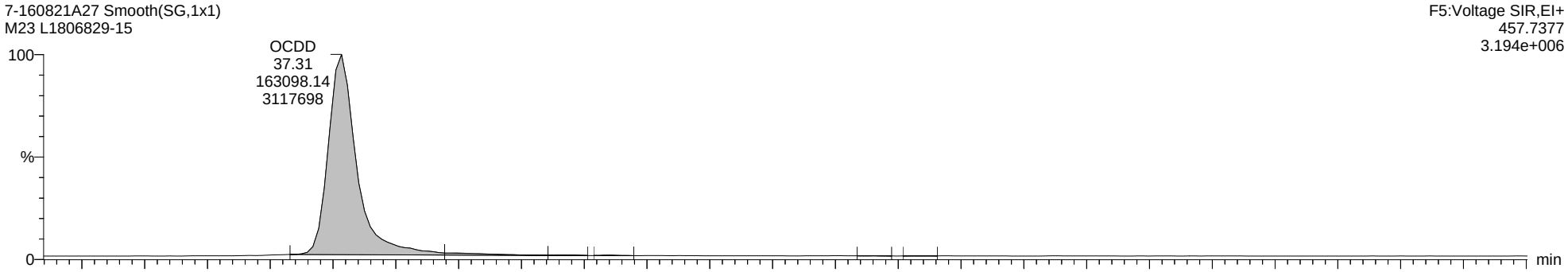

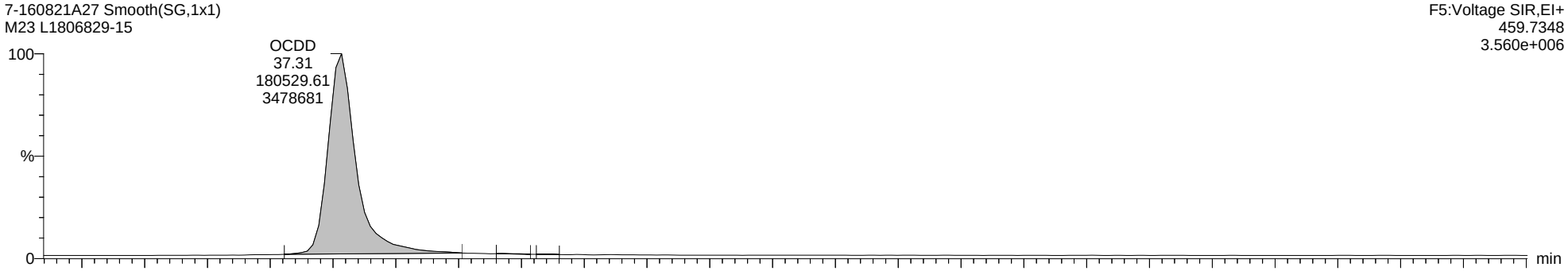

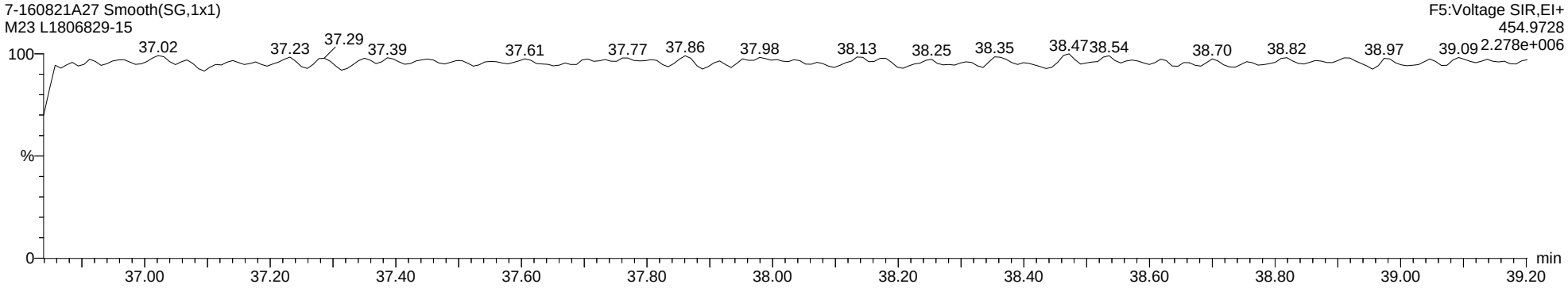

Quantify Sample Report **MassLynx MassLynx V4.1 SCN 901**

Dataset: C:\MassLynx\Dioxin.PRO\Results Files\7-160821A-0822rs.qld

Last Altered: Monday, August 22, 2016 12:53:12 Eastern Daylight Time
Printed: Monday, August 22, 2016 14:27:46 Eastern Daylight Time

Name: 7-160821A27, Date: 22-Aug-2016, Time: 05:55:42, ID: L1806829-15, Description: M23, Vial: Tray1:37

13C-OCDD ES

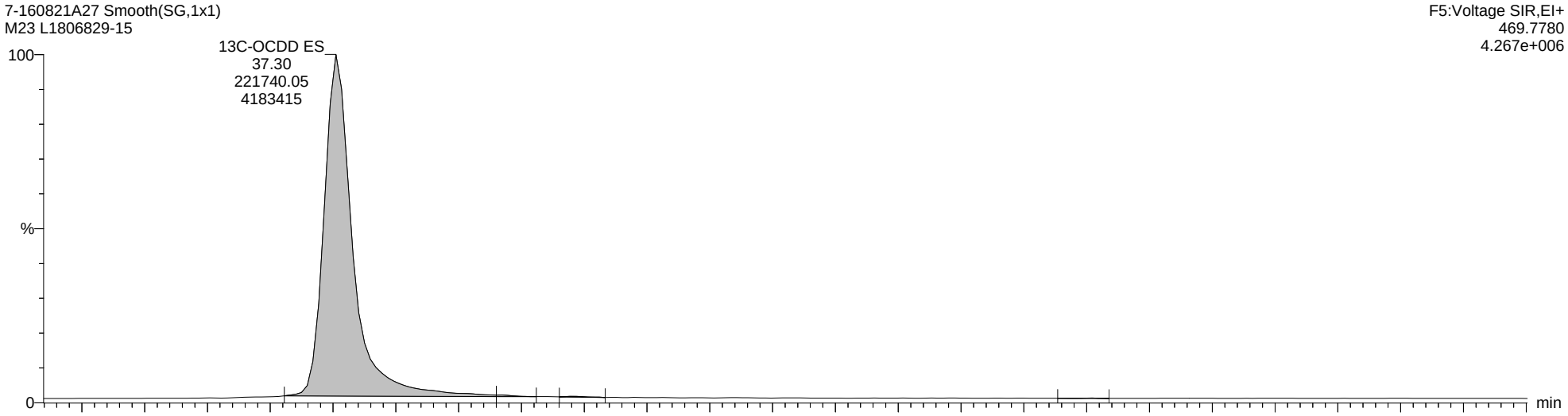

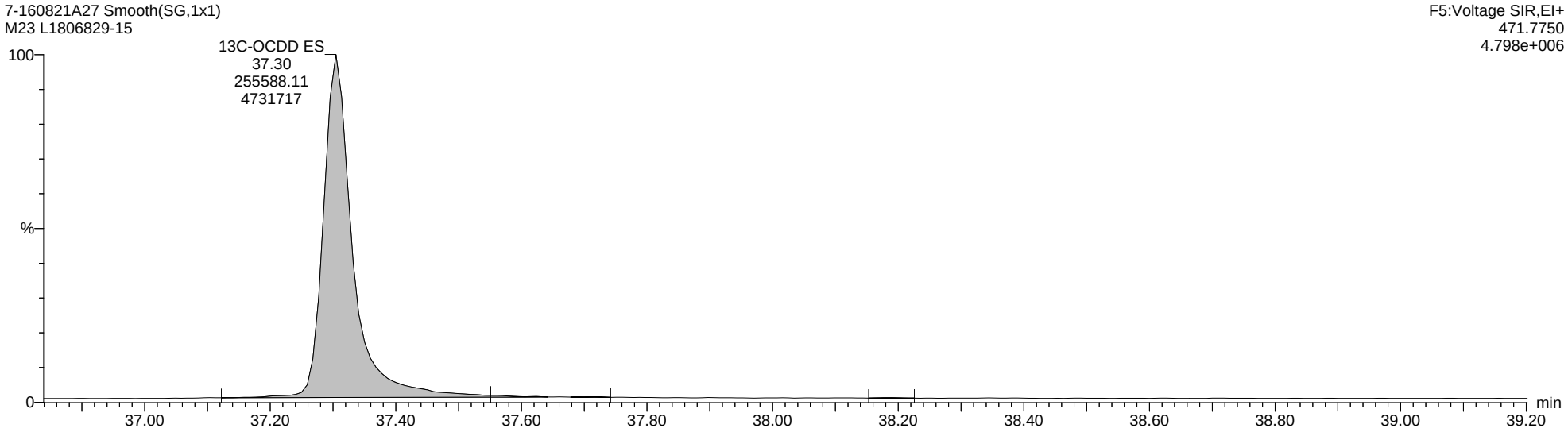

Quantify Sample Report **MassLynx MassLynx V4.1 SCN 901**

Dataset: C:\MassLynx\Dioxin.PRO\Results Files\7-160821A-0822rs.qld

Last Altered: Monday, August 22, 2016 12:53:12 Eastern Daylight Time
Printed: Monday, August 22, 2016 14:27:46 Eastern Daylight Time

Name: 7-160821A27, Date: 22-Aug-2016, Time: 05:55:42, ID: L1806829-15, Description: M23, Vial: Tray1:37

Total-Tetrafurans

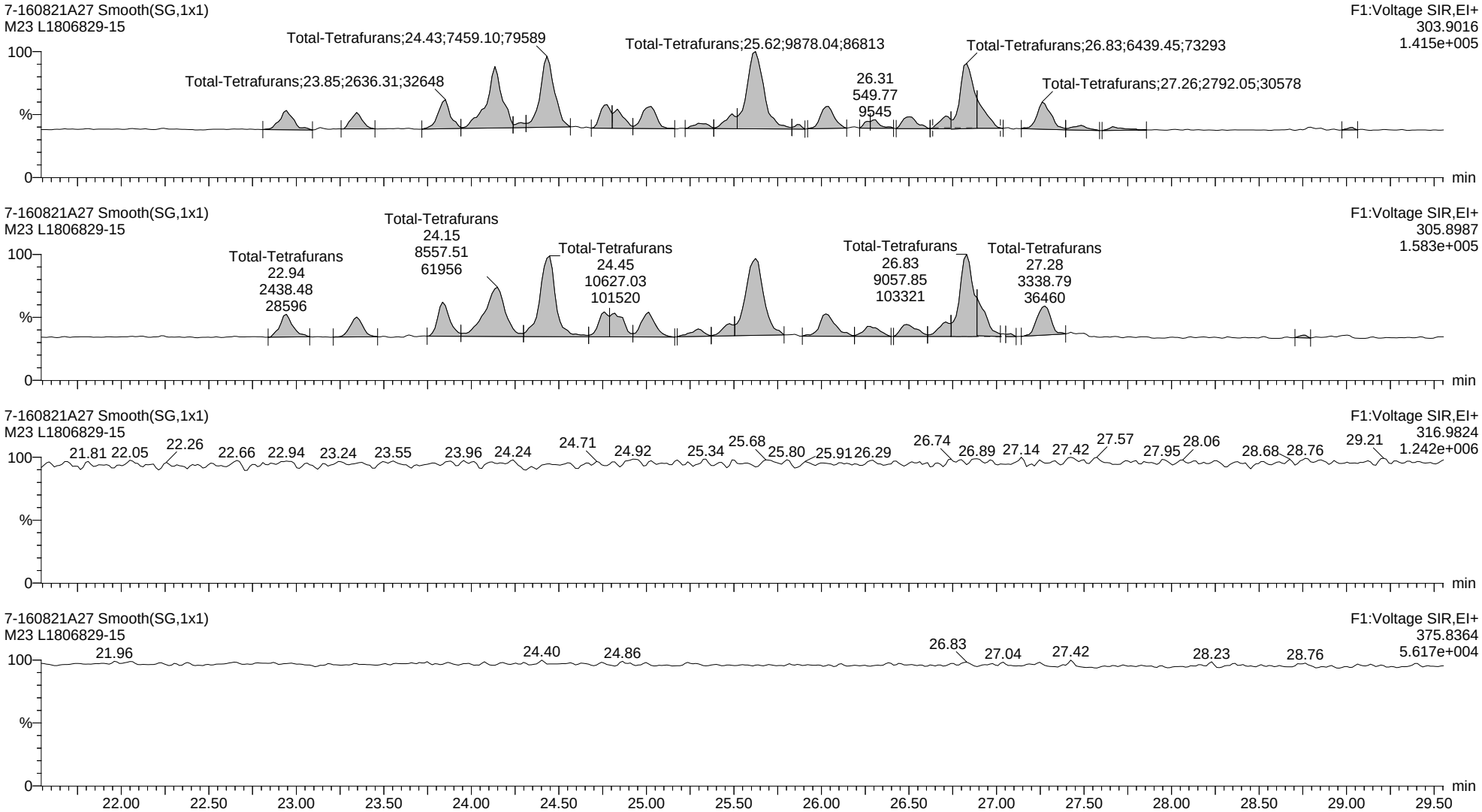

Quantify Sample Report **MassLynx MassLynx V4.1 SCN 901**

Dataset: C:\MassLynx\Dioxin.PRO\Results Files\7-160821A-0822rs.qld

Last Altered: Monday, August 22, 2016 12:53:12 Eastern Daylight Time
Printed: Monday, August 22, 2016 14:27:46 Eastern Daylight Time

Name: 7-160821A27, Date: 22-Aug-2016, Time: 05:55:42, ID: L1806829-15, Description: M23, Vial: Tray1:37

13C-2378-TCDF ES

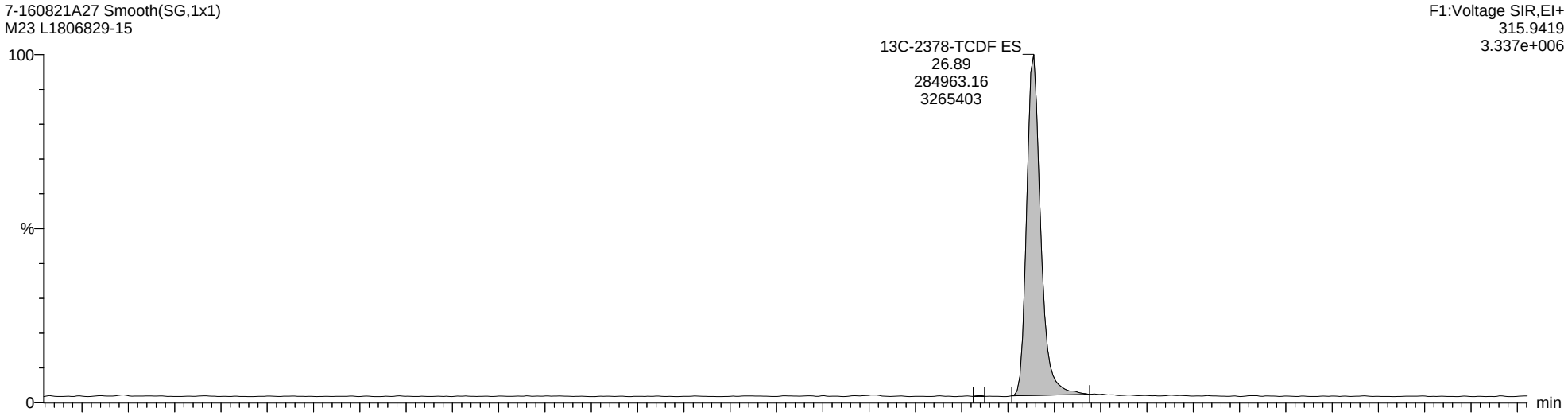

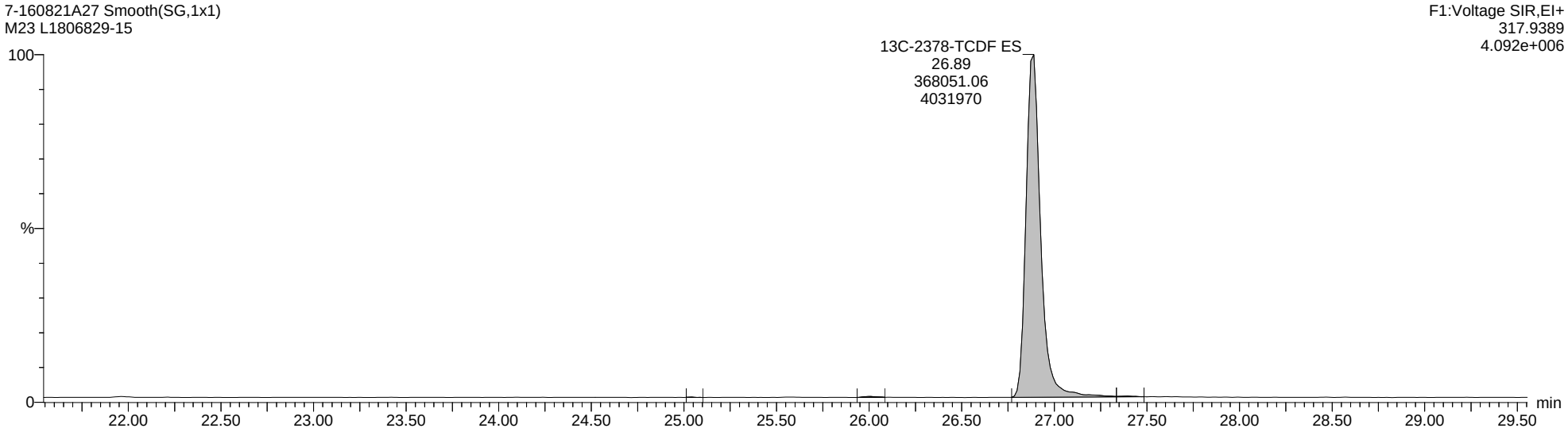

Quantify Sample Report **MassLynx MassLynx V4.1 SCN 901**

Dataset: C:\MassLynx\Dioxin.PRO\Results Files\7-160821A-0822rs.qld

Last Altered: Monday, August 22, 2016 12:53:12 Eastern Daylight Time
Printed: Monday, August 22, 2016 14:27:46 Eastern Daylight Time

Name: 7-160821A27, Date: 22-Aug-2016, Time: 05:55:42, ID: L1806829-15, Description: M23, Vial: Tray1:37

Total-PeCDF-F1

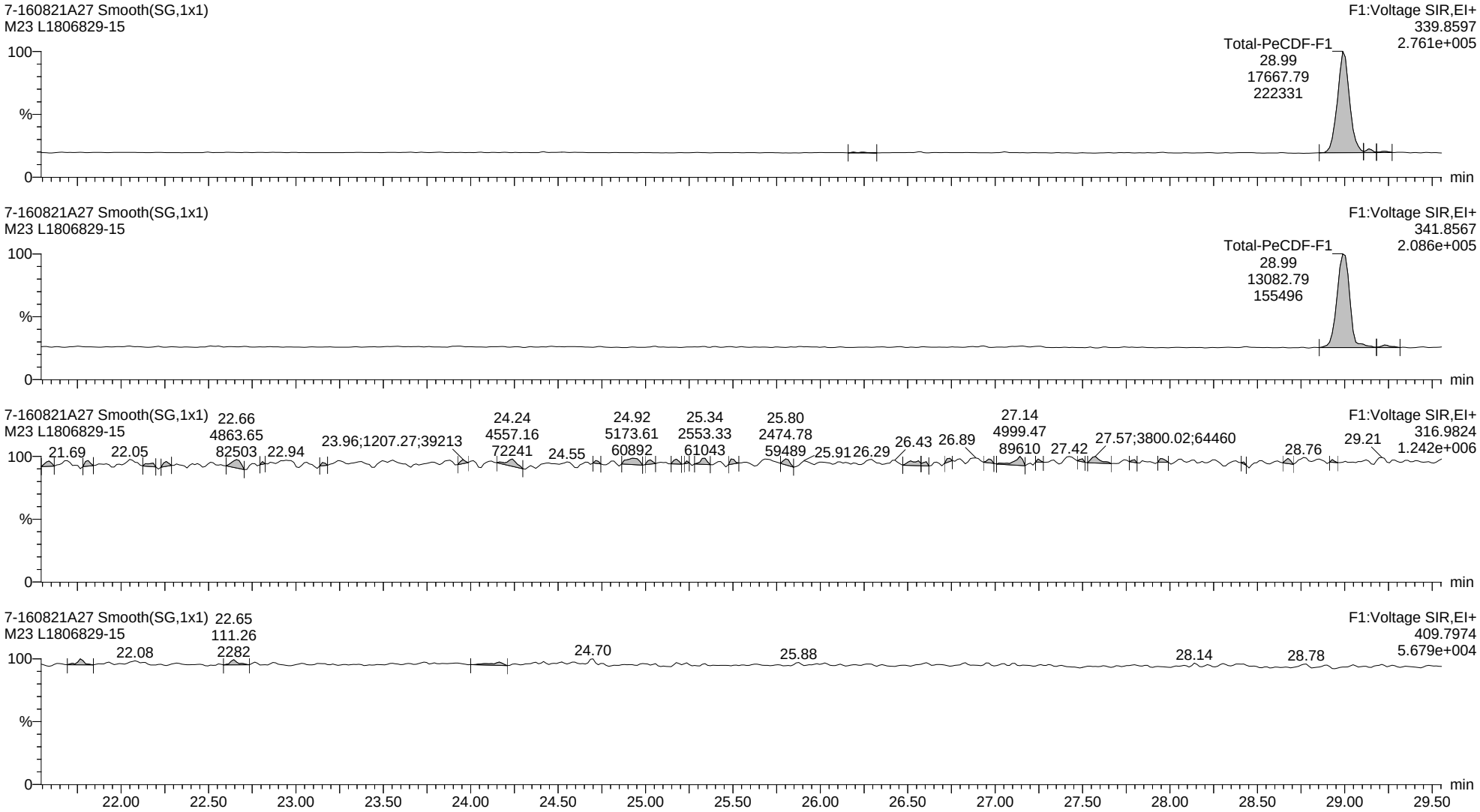

Quantify Sample Report **MassLynx MassLynx V4.1 SCN 901**

Dataset: C:\MassLynx\Dioxin.PRO\Results Files\7-160821A-0822rs.qld

Last Altered: Monday, August 22, 2016 12:53:12 Eastern Daylight Time
Printed: Monday, August 22, 2016 14:27:46 Eastern Daylight Time

Name: 7-160821A27, Date: 22-Aug-2016, Time: 05:55:42, ID: L1806829-15, Description: M23, Vial: Tray1:37

Total-Pentafurans

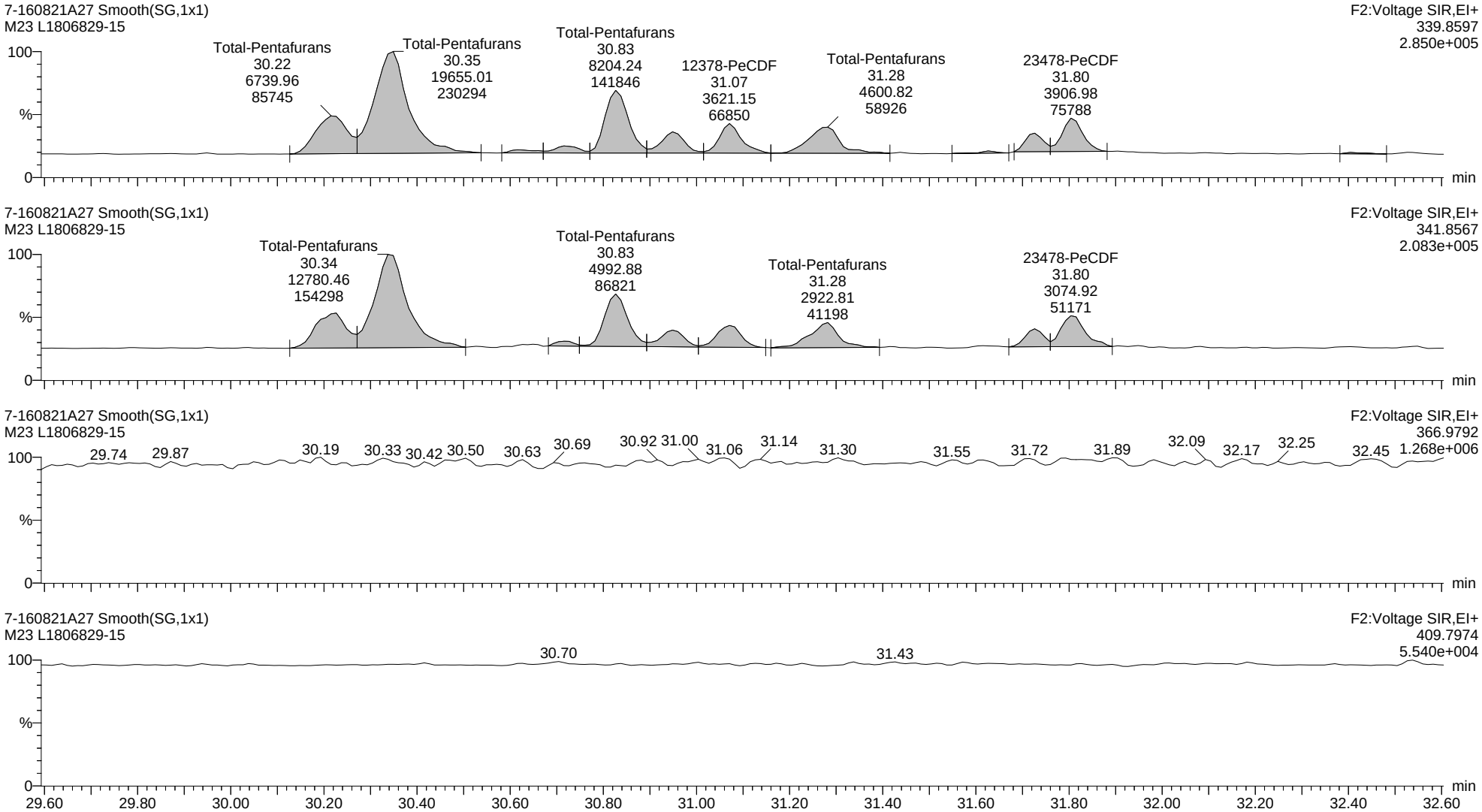

Quantify Sample Report **MassLynx MassLynx V4.1 SCN 901**

Dataset: C:\MassLynx\Dioxin.PRO\Results Files\7-160821A-0822rs.qld

Last Altered: Monday, August 22, 2016 12:53:12 Eastern Daylight Time
Printed: Monday, August 22, 2016 14:27:46 Eastern Daylight Time

Name: 7-160821A27, Date: 22-Aug-2016, Time: 05:55:42, ID: L1806829-15, Description: M23, Vial: Tray1:37

13C-12378-PeCDF ES

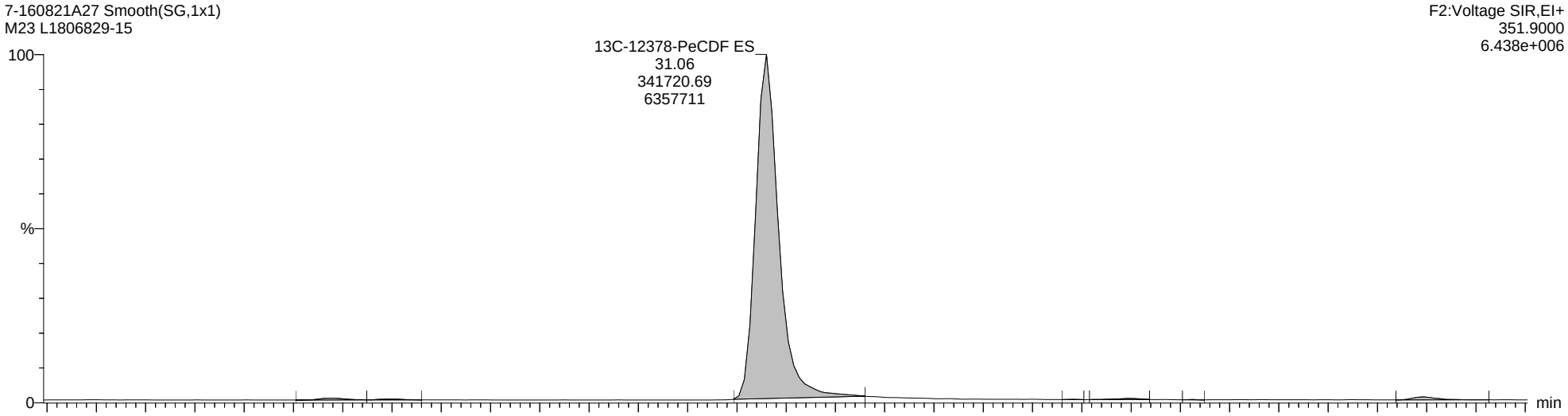

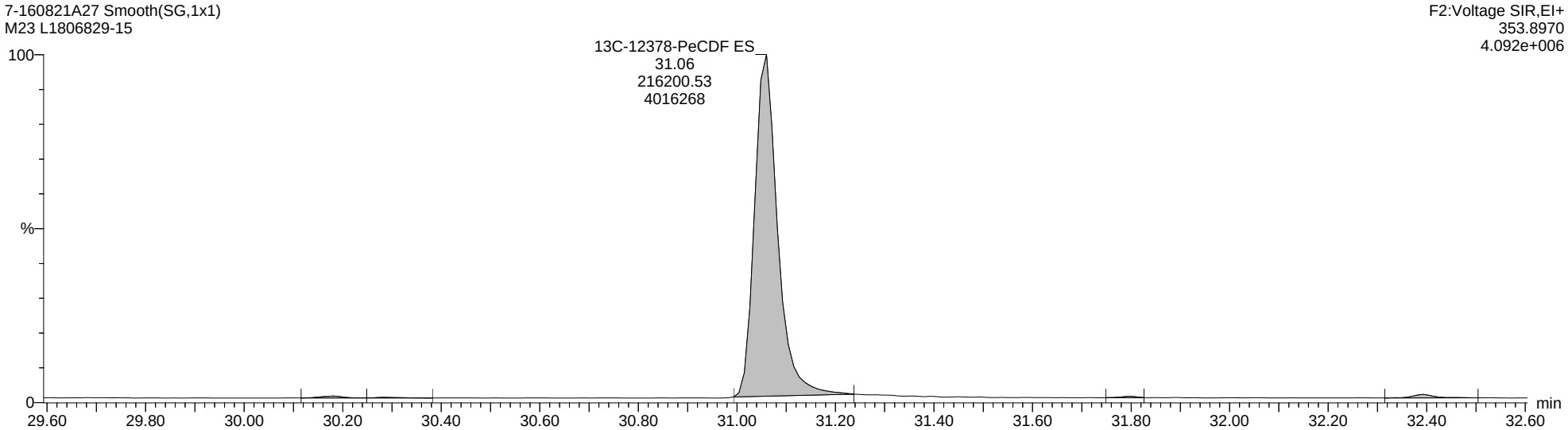

Quantify Sample Report **MassLynx MassLynx V4.1 SCN 901**

Dataset: C:\MassLynx\Dioxin.PRO\Results Files\7-160821A-0822rs.qld

Last Altered: Monday, August 22, 2016 12:53:12 Eastern Daylight Time
Printed: Monday, August 22, 2016 14:27:46 Eastern Daylight Time

Name: 7-160821A27, Date: 22-Aug-2016, Time: 05:55:42, ID: L1806829-15, Description: M23, Vial: Tray1:37

Total-Hexafurans

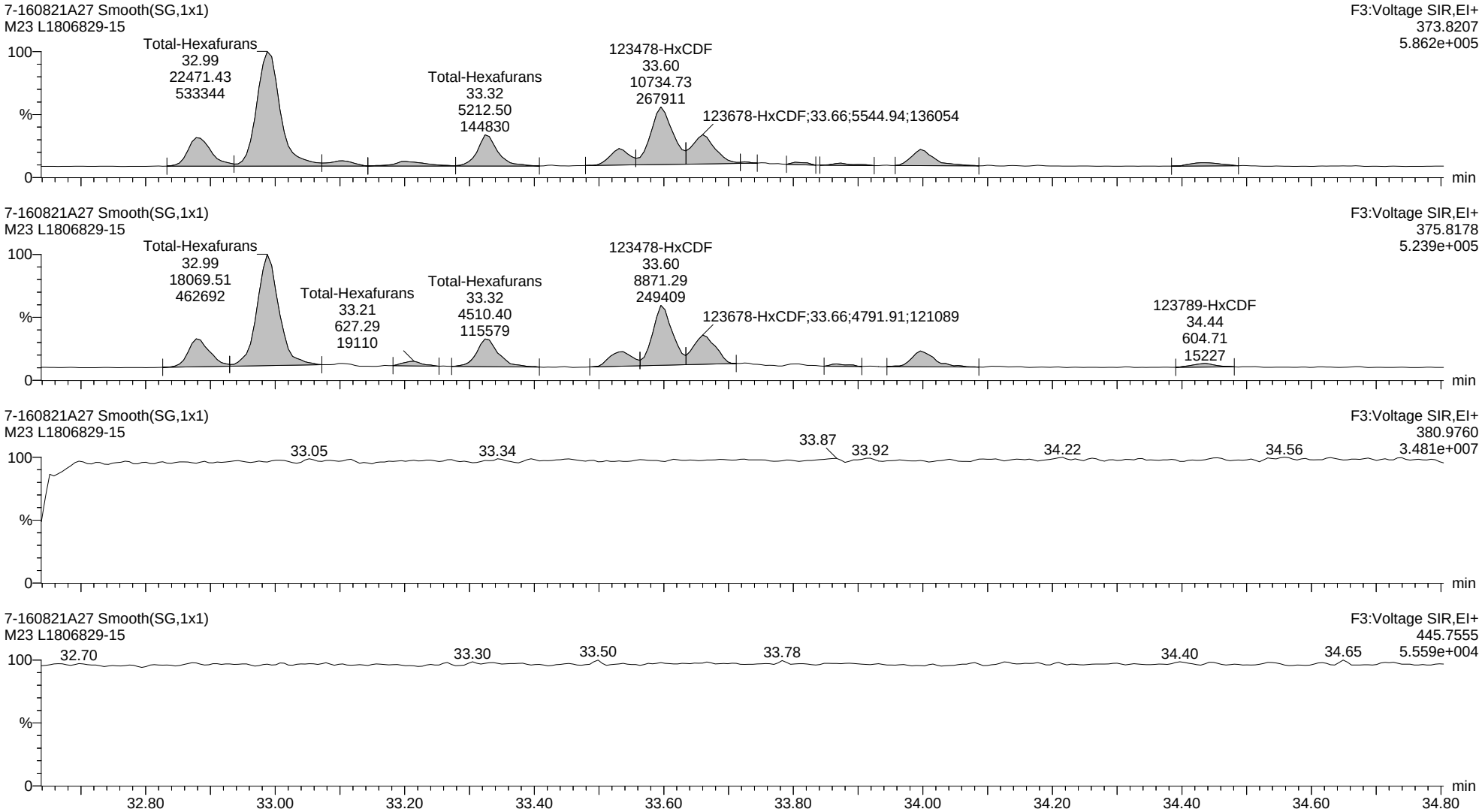

Quantify Sample Report **MassLynx MassLynx V4.1 SCN 901**

Dataset: C:\MassLynx\Dioxin.PRO\Results Files\7-160821A-0822rs.qld

Last Altered: Monday, August 22, 2016 12:53:12 Eastern Daylight Time
Printed: Monday, August 22, 2016 14:27:46 Eastern Daylight Time

Name: 7-160821A27, Date: 22-Aug-2016, Time: 05:55:42, ID: L1806829-15, Description: M23, Vial: Tray1:37

13C-123678-HxCDF ES

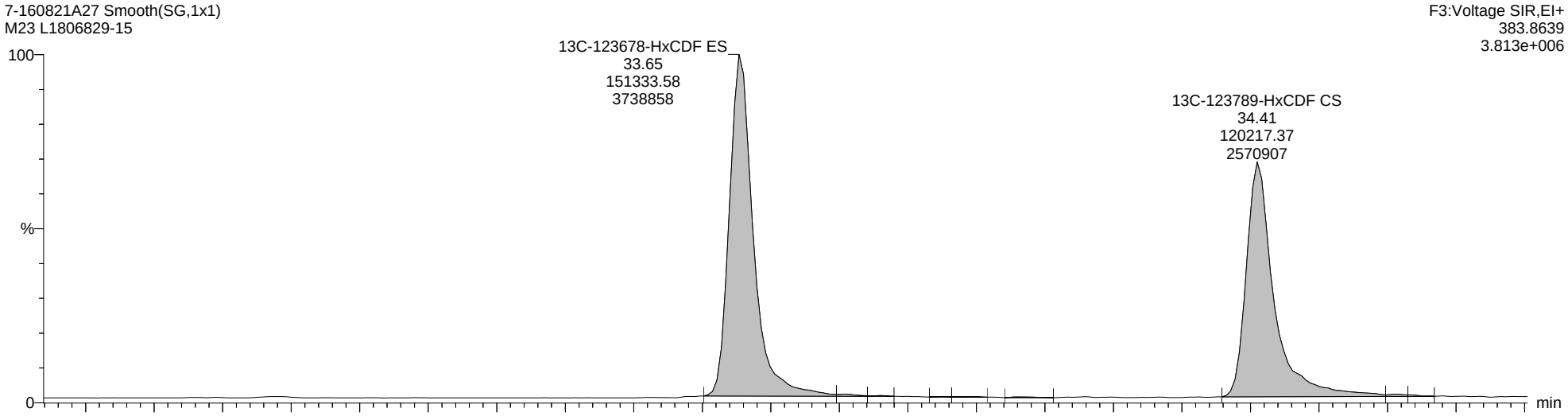

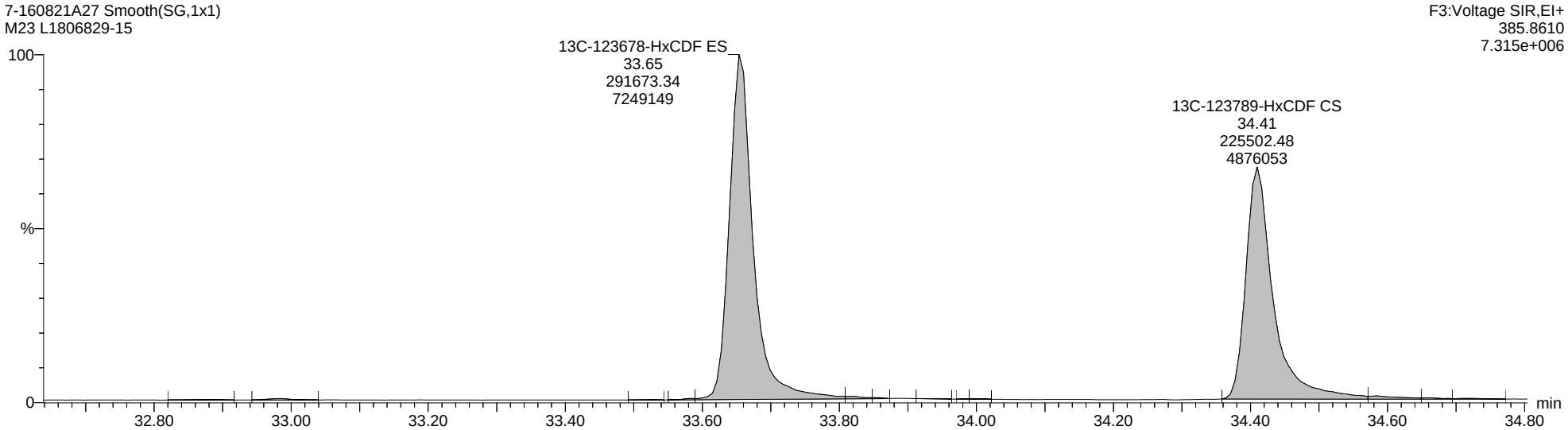

Quantify Sample Report **MassLynx MassLynx V4.1 SCN 901**

Dataset: C:\MassLynx\Dioxin.PRO\Results Files\7-160821A-0822rs.qld

Last Altered: Monday, August 22, 2016 12:53:12 Eastern Daylight Time
Printed: Monday, August 22, 2016 14:27:46 Eastern Daylight Time

Name: 7-160821A27, Date: 22-Aug-2016, Time: 05:55:42, ID: L1806829-15, Description: M23, Vial: Tray1:37

Total-Heptafurans

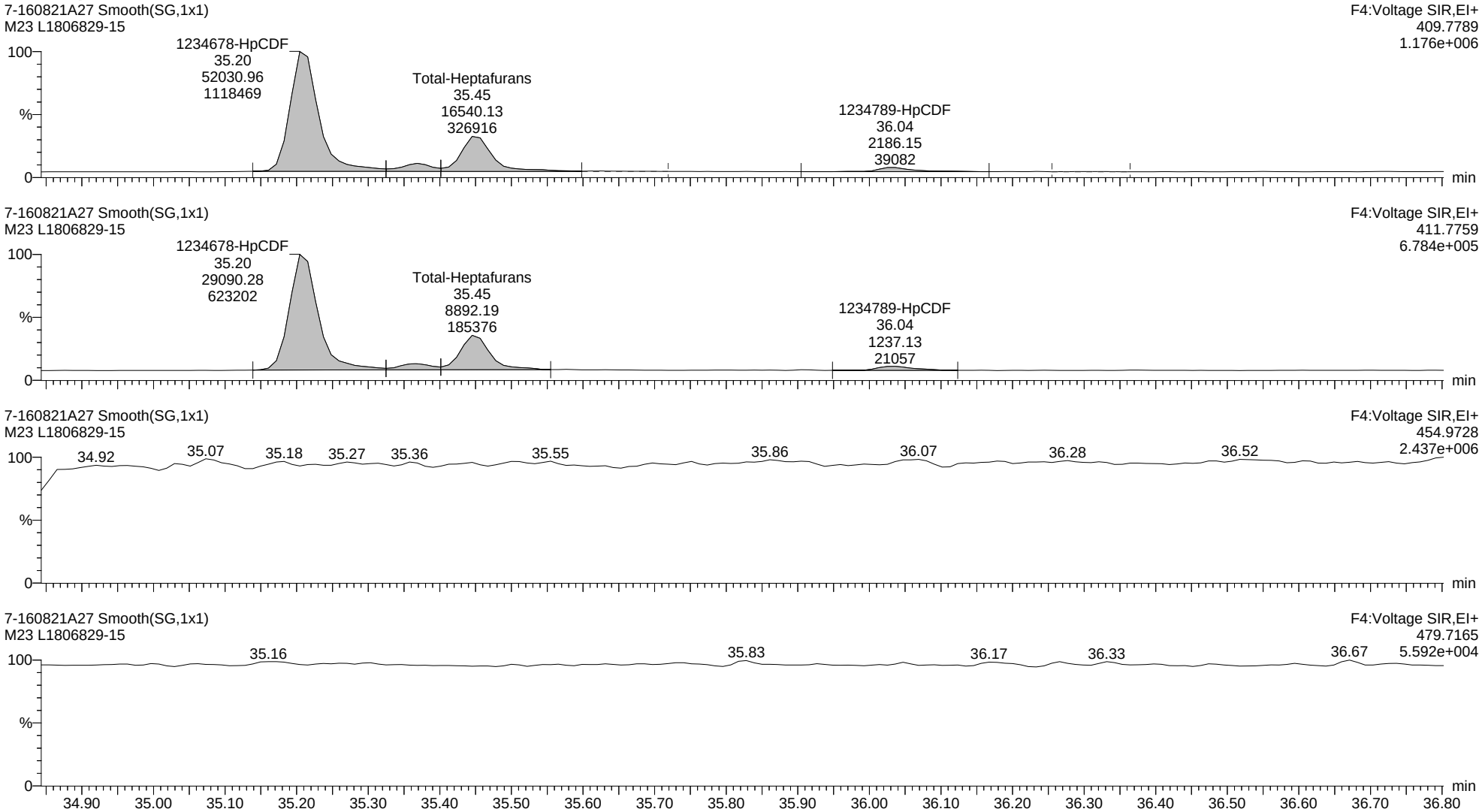

Quantify Sample Report **MassLynx MassLynx V4.1 SCN 901**

Dataset: C:\MassLynx\Dioxin.PRO\Results Files\7-160821A-0822rs.qld

Last Altered: Monday, August 22, 2016 12:53:12 Eastern Daylight Time
Printed: Monday, August 22, 2016 14:27:46 Eastern Daylight Time

Name: 7-160821A27, Date: 22-Aug-2016, Time: 05:55:42, ID: L1806829-15, Description: M23, Vial: Tray1:37

13C-1234678-HpCDF ES

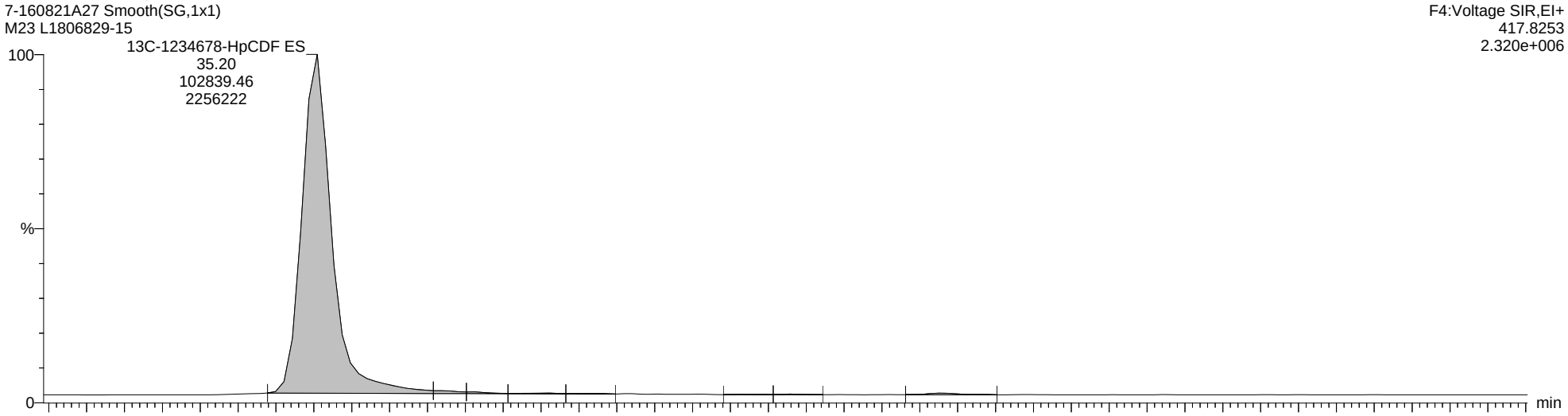

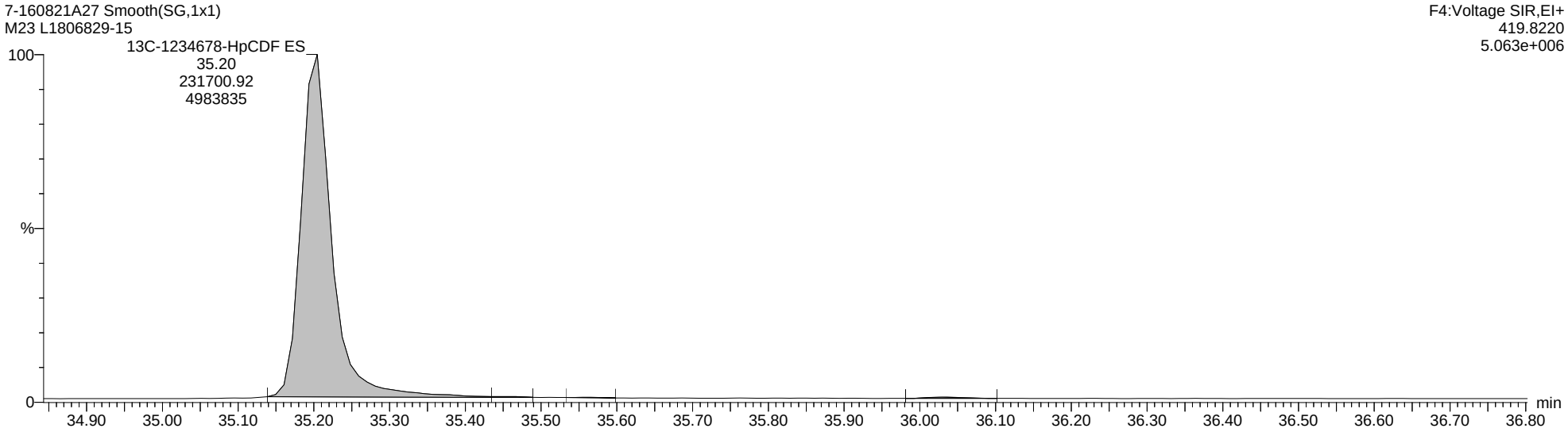

Quantify Sample Report **MassLynx MassLynx V4.1 SCN 901**

Dataset: C:\MassLynx\Dioxin.PRO\Results Files\7-160821A-0822rs.qld

Last Altered: Monday, August 22, 2016 12:53:12 Eastern Daylight Time
Printed: Monday, August 22, 2016 14:27:46 Eastern Daylight Time

Name: 7-160821A27, Date: 22-Aug-2016, Time: 05:55:42, ID: L1806829-15, Description: M23, Vial: Tray1:37

Totals-OCDF

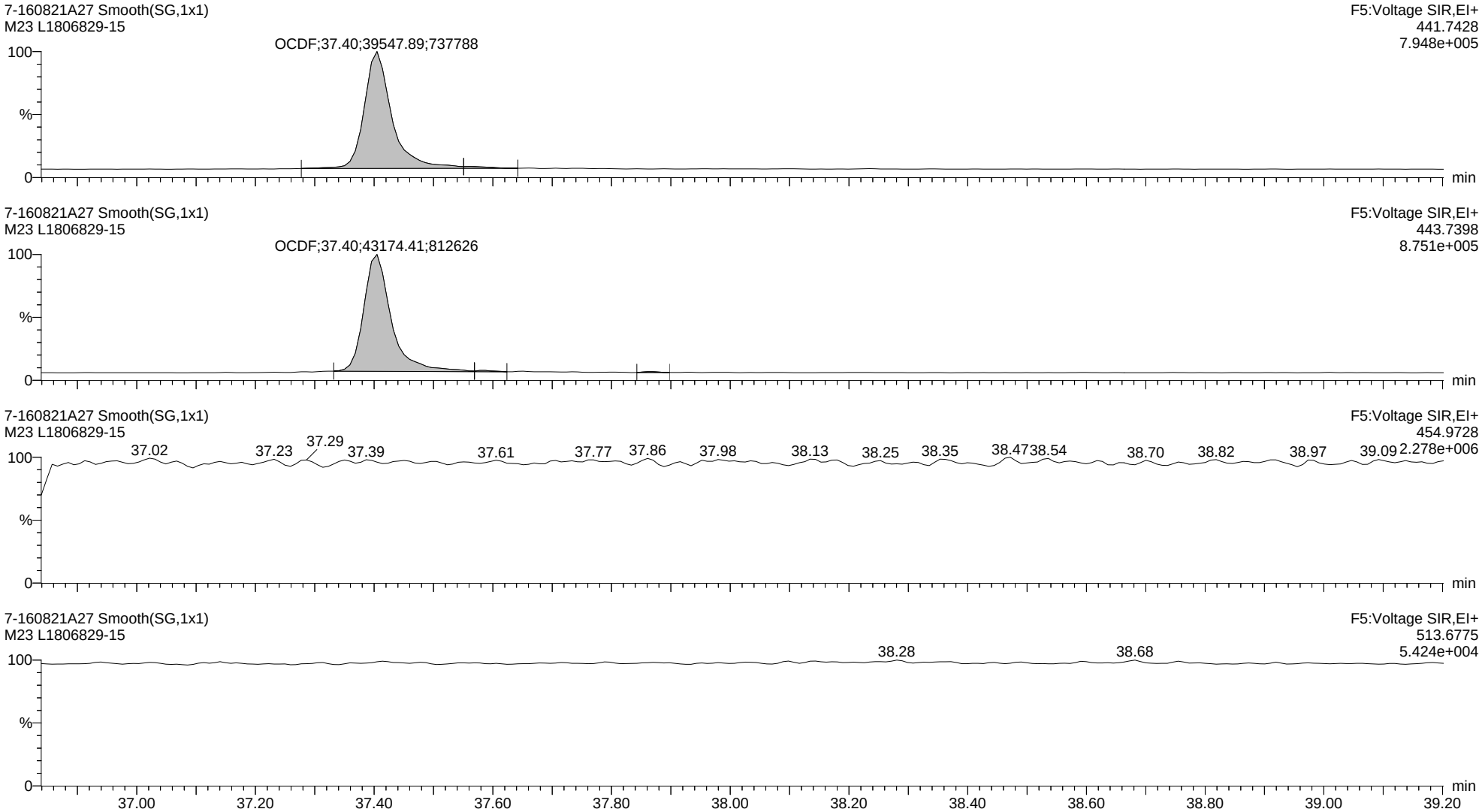

Quantify Audit Report MassLynx MassLynx V4.1 SCN 901

Dataset: C:\MassLynx\Dioxin.PRO\Results Files\7-160821A-0822rs.qld

Last Altered: Monday, August 22, 2016 12:53:12 Eastern Daylight Time
Printed: Monday, August 22, 2016 14:27:46 Eastern Daylight Time

Date	Time	Event	Details	Comments
22-Aug-16	08:22:31	Process Extract		
22-Aug-16	08:22:31	Process Integrate		
22-Aug-16	08:22:32	Process Quantify		
22-Aug-16	08:22:32	Dataset Created		
22-Aug-16	08:22:39	Dataset Saved	Saved to 'C:\MassLynx\Dioxin.PRO\Results Files\7-160821A....	
22-Aug-16	08:23:16	Method modified		
22-Aug-16	08:23:20	Process Quantify		
22-Aug-16	08:25:33	Pre modification peak	Sample:7-160821A04, Compound:13COCD, RT:37.305	
22-Aug-16	08:25:33	Peak modified	Sample:7-160821A04, Compound:13COCD, RT:37.305	
22-Aug-16	08:25:33	Pre modification peak	Sample:7-160821A04, Compound:13COCD, RT:36.839	
22-Aug-16	08:25:33	Peak modified	Sample:7-160821A04, Compound:13COCD, RT:36.839	
22-Aug-16	08:26:28	Pre modification peak	Sample:7-160821A09, Compound:13COCD, RT:37.305	
22-Aug-16	08:26:28	Peak modified	Sample:7-160821A09, Compound:13COCD, RT:37.305	
22-Aug-16	08:26:28	Pre modification peak	Sample:7-160821A09, Compound:13COCD, RT:36.839	
22-Aug-16	08:26:28	Peak modified	Sample:7-160821A09, Compound:13COCD, RT:36.839	
22-Aug-16	08:27:10	Pre modification peak	Sample:7-160821A10, Compound:13COCD, RT:37.305	
22-Aug-16	08:27:10	Peak modified	Sample:7-160821A10, Compound:13COCD, RT:37.305	
22-Aug-16	08:27:10	Pre modification peak	Sample:7-160821A10, Compound:13COCD, RT:37.542	
22-Aug-16	08:27:10	Peak modified	Sample:7-160821A10, Compound:13COCD, RT:37.542	
22-Aug-16	08:27:10	Pre modification peak	Sample:7-160821A10, Compound:13COCD, RT:37.305	
22-Aug-16	08:27:10	Peak modified	Sample:7-160821A10, Compound:13COCD, RT:37.305	
22-Aug-16	08:27:10	Pre modification peak	Sample:7-160821A10, Compound:13COCD, RT:36.839	
22-Aug-16	08:27:10	Peak modified	Sample:7-160821A10, Compound:13COCD, RT:36.839	
22-Aug-16	08:27:36	Pre modification peak	Sample:7-160821A11, Compound:13COCD, RT:37.296	
22-Aug-16	08:27:36	Peak modified	Sample:7-160821A11, Compound:13COCD, RT:37.296	
22-Aug-16	08:27:36	Pre modification peak	Sample:7-160821A11, Compound:13COCD, RT:36.839	
22-Aug-16	08:27:36	Peak modified	Sample:7-160821A11, Compound:13COCD, RT:36.839	
22-Aug-16	08:28:45	Pre modification peak	Sample:7-160821A12, Compound:13COCD, RT:37.304	
22-Aug-16	08:28:45	Peak modified	Sample:7-160821A12, Compound:13COCD, RT:37.304	
22-Aug-16	08:28:45	Pre modification peak	Sample:7-160821A12, Compound:13COCD, RT:36.839	
22-Aug-16	08:28:45	Peak modified	Sample:7-160821A12, Compound:13COCD, RT:36.839	
22-Aug-16	08:29:11	Pre modification peak	Sample:7-160821A25, Compound:13COCD, RT:37.305	
22-Aug-16	08:29:11	Peak modified	Sample:7-160821A25, Compound:13COCD, RT:37.305	
22-Aug-16	08:29:11	Pre modification peak	Sample:7-160821A25, Compound:13COCD, RT:36.839	
22-Aug-16	08:29:11	Peak modified	Sample:7-160821A25, Compound:13COCD, RT:36.839	
22-Aug-16	08:29:35	Pre modification peak	Sample:7-160821A26, Compound:13COCD, RT:37.295	
22-Aug-16	08:29:35	Peak modified	Sample:7-160821A26, Compound:13COCD, RT:37.295	
22-Aug-16	08:29:35	Pre modification peak	Sample:7-160821A26, Compound:13COCD, RT:36.839	
22-Aug-16	08:29:35	Peak modified	Sample:7-160821A26, Compound:13COCD, RT:36.839	
22-Aug-16	08:29:35	Pre modification peak	Sample:7-160821A26, Compound:13COCD, RT:37.295	
22-Aug-16	08:29:35	Peak modified	Sample:7-160821A26, Compound:13COCD, RT:37.295	
22-Aug-16	08:29:35	Pre modification peak	Sample:7-160821A26, Compound:13COCD, RT:37.605	
22-Aug-16	08:29:35	Peak modified	Sample:7-160821A26, Compound:13COCD, RT:37.605	
22-Aug-16	08:32:49	Peak deleted	Sample:7-160821A13, Compound:PF-f1, RT:26.546	
22-Aug-16	08:32:49	Peak deleted	Sample:7-160821A13, Compound:PF-f1, RT:27.990	
22-Aug-16	08:32:49	Peak deleted	Sample:7-160821A13, Compound:PF-f1, RT:28.541	
22-Aug-16	08:32:49	Peak deleted	Sample:7-160821A13, Compound:PF-f1, RT:28.779	
22-Aug-16	08:32:49	Peak deleted	Sample:7-160821A13, Compound:PF-f1, RT:29.167	
22-Aug-16	08:32:49	Peak deleted	Sample:7-160821A13, Compound:PF-f1, RT:29.241	
22-Aug-16	08:32:49	Peak deleted	Sample:7-160821A13, Compound:PF-f1, RT:29.301	
22-Aug-16	08:33:58	Dataset Saved	Saved to 'C:\MassLynx\Dioxin.PRO\Results Files\7-160821A....	
22-Aug-16	10:07:20	Dataset Saved	Saved to 'C:\MassLynx\Dioxin.PRO\Results Files\7-160821A-...	
22-Aug-16	10:07:47	Peak deleted	Sample:7-160821A07, Compound:TD, RT:26.889	

Quantify Audit Report MassLynx MassLynx V4.1 SCN 901

Dataset: C:\MassLynx\Dioxin.PRO\Results Files\7-160821A-0822rs.qld

Last Altered: Monday, August 22, 2016 12:53:12 Eastern Daylight Time
Printed: Monday, August 22, 2016 14:27:46 Eastern Daylight Time

Date	Time	Event	Details	Comments
22-Aug-16	10:07:47	Peak deleted	Sample:7-160821A07, Compound:TD, RT:27.841	
22-Aug-16	10:07:47	Peak deleted	Sample:7-160821A07, Compound:TD, RT:26.903	
22-Aug-16	10:07:47	Peak deleted	Sample:7-160821A07, Compound:TD, RT:23.792	
22-Aug-16	10:07:47	Peak deleted	Sample:7-160821A07, Compound:TD, RT:22.734	
22-Aug-16	10:08:00	Peak deleted	Sample:7-160821A07, Compound:HXD, RT:34.397	
22-Aug-16	10:08:00	Peak deleted	Sample:7-160821A07, Compound:HXD, RT:33.654	
22-Aug-16	10:08:00	Peak deleted	Sample:7-160821A07, Compound:HXD, RT:34.403	
22-Aug-16	10:08:00	Peak deleted	Sample:7-160821A07, Compound:HXD, RT:33.654	
22-Aug-16	10:08:11	Peak deleted	Sample:7-160821A07, Compound:HPD, RT:35.193	
22-Aug-16	10:08:11	Peak deleted	Sample:7-160821A07, Compound:HPD, RT:35.193	
22-Aug-16	10:08:31	Peak deleted	Sample:7-160821A08, Compound:TD, RT:23.389	
22-Aug-16	10:08:31	Peak deleted	Sample:7-160821A08, Compound:TD, RT:23.196	
22-Aug-16	10:08:31	Peak deleted	Sample:7-160821A08, Compound:TD, RT:22.258	
22-Aug-16	10:08:31	Peak deleted	Sample:7-160821A08, Compound:TD, RT:28.243	
22-Aug-16	10:08:31	Peak deleted	Sample:7-160821A08, Compound:TD, RT:27.231	
22-Aug-16	10:08:31	Peak deleted	Sample:7-160821A08, Compound:TD, RT:26.874	
22-Aug-16	10:08:31	Peak deleted	Sample:7-160821A08, Compound:TD, RT:24.908	
22-Aug-16	10:08:31	Peak deleted	Sample:7-160821A08, Compound:TD, RT:22.302	
22-Aug-16	10:08:38	Peak deleted	Sample:7-160821A08, Compound:PD, RT:31.049	
22-Aug-16	10:08:38	Peak deleted	Sample:7-160821A08, Compound:PD, RT:31.049	
22-Aug-16	10:08:50	Peak deleted	Sample:7-160821A08, Compound:HXD, RT:34.429	
22-Aug-16	10:08:50	Peak deleted	Sample:7-160821A08, Compound:HXD, RT:33.647	
22-Aug-16	10:08:50	Peak deleted	Sample:7-160821A08, Compound:HXD, RT:34.403	
22-Aug-16	10:08:50	Peak deleted	Sample:7-160821A08, Compound:HXD, RT:33.647	
22-Aug-16	10:08:57	Peak deleted	Sample:7-160821A08, Compound:HPD, RT:35.193	
22-Aug-16	10:08:57	Peak deleted	Sample:7-160821A08, Compound:HPD, RT:35.193	
22-Aug-16	10:09:21	Peak deleted	Sample:7-160821A09, Compound:TD, RT:29.286	
22-Aug-16	10:09:21	Peak deleted	Sample:7-160821A09, Compound:TD, RT:26.338	
22-Aug-16	10:09:21	Peak deleted	Sample:7-160821A09, Compound:TD, RT:25.042	
22-Aug-16	10:09:21	Peak deleted	Sample:7-160821A09, Compound:TD, RT:23.911	
22-Aug-16	10:09:29	Peak deleted	Sample:7-160821A09, Compound:PD, RT:31.060	
22-Aug-16	10:09:29	Peak deleted	Sample:7-160821A09, Compound:PD, RT:31.049	
22-Aug-16	10:09:35	Peak deleted	Sample:7-160821A09, Compound:HXD, RT:34.403	
22-Aug-16	10:09:35	Peak deleted	Sample:7-160821A09, Compound:HXD, RT:33.654	
22-Aug-16	10:09:42	Peak deleted	Sample:7-160821A09, Compound:HPD, RT:35.204	
22-Aug-16	10:09:42	Peak deleted	Sample:7-160821A09, Compound:HPD, RT:35.204	
22-Aug-16	10:09:52	Peak deleted	Sample:7-160821A09, Compound:TF, RT:25.385	
22-Aug-16	10:09:52	Peak deleted	Sample:7-160821A09, Compound:TF, RT:24.030	
22-Aug-16	10:09:52	Peak deleted	Sample:7-160821A09, Compound:TF, RT:23.881	
22-Aug-16	10:09:52	Peak deleted	Sample:7-160821A09, Compound:TF, RT:26.055	
22-Aug-16	10:09:52	Peak deleted	Sample:7-160821A09, Compound:TF, RT:25.653	
22-Aug-16	10:09:52	Peak deleted	Sample:7-160821A09, Compound:TF, RT:27.112	
22-Aug-16	10:09:52	Peak deleted	Sample:7-160821A09, Compound:TF, RT:25.995	
22-Aug-16	10:10:08	Peak deleted	Sample:7-160821A10, Compound:TD, RT:24.268	
22-Aug-16	10:10:08	Peak deleted	Sample:7-160821A10, Compound:TD, RT:28.095	
22-Aug-16	10:10:08	Peak deleted	Sample:7-160821A10, Compound:TD, RT:26.889	
22-Aug-16	10:10:08	Peak deleted	Sample:7-160821A10, Compound:TD, RT:25.489	
22-Aug-16	10:10:08	Peak deleted	Sample:7-160821A10, Compound:TD, RT:21.781	
22-Aug-16	10:10:17	Peak deleted	Sample:7-160821A10, Compound:HPD, RT:35.194	
22-Aug-16	10:10:17	Peak deleted	Sample:7-160821A10, Compound:HPD, RT:35.204	
22-Aug-16	10:10:40	Peak deleted	Sample:7-160821A11, Compound:TD, RT:28.139	
22-Aug-16	10:10:40	Peak deleted	Sample:7-160821A11, Compound:TD, RT:26.933	
22-Aug-16	10:10:40	Peak deleted	Sample:7-160821A11, Compound:TD, RT:26.859	

Quantify Audit Report MassLynx MassLynx V4.1 SCN 901

Dataset: C:\MassLynx\Dioxin.PRO\Results Files\7-160821A-0822rs.qld

Last Altered: Monday, August 22, 2016 12:53:12 Eastern Daylight Time
Printed: Monday, August 22, 2016 14:27:46 Eastern Daylight Time

Date	Time	Event	Details	Comments
22-Aug-16	10:10:40	Peak deleted	Sample:7-160821A11, Compound:TD, RT:25.906	
22-Aug-16	10:10:40	Peak deleted	Sample:7-160821A11, Compound:TD, RT:23.970	
22-Aug-16	10:10:40	Peak deleted	Sample:7-160821A11, Compound:TD, RT:23.851	
22-Aug-16	10:10:40	Peak deleted	Sample:7-160821A11, Compound:TD, RT:23.598	
22-Aug-16	10:10:49	Peak deleted	Sample:7-160821A11, Compound:PD, RT:31.049	
22-Aug-16	10:10:49	Peak deleted	Sample:7-160821A11, Compound:PD, RT:31.771	
22-Aug-16	10:10:49	Peak deleted	Sample:7-160821A11, Compound:PD, RT:31.782	
22-Aug-16	10:10:49	Peak deleted	Sample:7-160821A11, Compound:PD, RT:31.049	
22-Aug-16	10:10:57	Peak deleted	Sample:7-160821A11, Compound:HXD, RT:33.654	
22-Aug-16	10:10:57	Peak deleted	Sample:7-160821A11, Compound:HXD, RT:34.397	
22-Aug-16	10:10:57	Peak deleted	Sample:7-160821A11, Compound:HXD, RT:33.647	
22-Aug-16	10:10:57	Peak deleted	Sample:7-160821A11, Compound:HXD, RT:33.583	
22-Aug-16	10:11:07	Peak deleted	Sample:7-160821A11, Compound:HPD, RT:35.182	
22-Aug-16	10:11:07	Peak deleted	Sample:7-160821A11, Compound:HPD, RT:36.014	
22-Aug-16	10:11:07	Peak deleted	Sample:7-160821A11, Compound:HPD, RT:36.014	
22-Aug-16	10:11:07	Peak deleted	Sample:7-160821A11, Compound:HPD, RT:35.194	
22-Aug-16	10:11:27	Pre modification peak	Sample:7-160821A12, Compound:TD, RT:21.543	
22-Aug-16	10:11:27	Peak modified	Sample:7-160821A12, Compound:TD, RT:21.543	
22-Aug-16	10:11:27	Pre modification peak	Sample:7-160821A12, Compound:TD, RT:24.536	
22-Aug-16	10:11:27	Peak modified	Sample:7-160821A12, Compound:TD, RT:24.536	
22-Aug-16	10:11:54	Pre modification peak	Sample:7-160821A12, Compound:PD, RT:31.337	
22-Aug-16	10:11:54	Peak modified	Sample:7-160821A12, Compound:PD, RT:31.337	
22-Aug-16	10:11:54	Peak deleted	Sample:7-160821A12, Compound:PD, RT:31.049	
22-Aug-16	10:11:54	Peak deleted	Sample:7-160821A12, Compound:PD, RT:31.049	
22-Aug-16	10:11:54	Pre modification peak	Sample:7-160821A12, Compound:PD, RT:31.337	
22-Aug-16	10:11:54	Peak modified	Sample:7-160821A12, Compound:PD, RT:31.337	
22-Aug-16	10:12:22	Peak deleted	Sample:7-160821A12, Compound:HXD, RT:34.397	
22-Aug-16	10:12:22	Pre modification peak	Sample:7-160821A12, Compound:HXD, RT:33.725	
22-Aug-16	10:12:22	Peak modified	Sample:7-160821A12, Compound:HXD, RT:33.725	
22-Aug-16	10:12:22	Pre modification peak	Sample:7-160821A12, Compound:HXD, RT:33.628	
22-Aug-16	10:12:22	Peak modified	Sample:7-160821A12, Compound:HXD, RT:33.628	
22-Aug-16	10:12:22	Pre modification peak	Sample:7-160821A12, Compound:HXD, RT:33.570	
22-Aug-16	10:12:22	Peak modified	Sample:7-160821A12, Compound:HXD, RT:33.570	
22-Aug-16	10:12:34	Pre modification peak	Sample:7-160821A12, Compound:HPD, RT:35.368	
22-Aug-16	10:12:34	Peak modified	Sample:7-160821A12, Compound:HPD, RT:35.368	
22-Aug-16	10:12:34	Peak deleted	Sample:7-160821A12, Compound:HPD, RT:35.204	
22-Aug-16	10:12:34	Peak deleted	Sample:7-160821A12, Compound:HPD, RT:35.193	
22-Aug-16	10:13:11	Pre modification peak	Sample:7-160821A12, Compound:TF, RT:24.164	
22-Aug-16	10:13:11	Peak modified	Sample:7-160821A12, Compound:TF, RT:24.164	
22-Aug-16	10:13:11	Peak deleted	Sample:7-160821A12, Compound:TF, RT:22.645	
22-Aug-16	10:13:11	Pre modification peak	Sample:7-160821A12, Compound:TF, RT:25.608	
22-Aug-16	10:13:11	Peak modified	Sample:7-160821A12, Compound:TF, RT:25.608	
22-Aug-16	10:13:11	Peak deleted	Sample:7-160821A12, Compound:TF, RT:25.563	
22-Aug-16	10:13:11	Pre modification peak	Sample:7-160821A12, Compound:TF, RT:25.593	
22-Aug-16	10:13:11	Peak modified	Sample:7-160821A12, Compound:TF, RT:25.593	
22-Aug-16	10:13:11	Pre modification peak	Sample:7-160821A12, Compound:TF, RT:25.474	
22-Aug-16	10:13:11	Peak modified	Sample:7-160821A12, Compound:TF, RT:25.474	
22-Aug-16	10:13:11	Pre modification peak	Sample:7-160821A12, Compound:TF, RT:23.836	
22-Aug-16	10:13:11	Peak modified	Sample:7-160821A12, Compound:TF, RT:23.836	
22-Aug-16	10:13:11	Peak deleted	Sample:7-160821A12, Compound:TF, RT:22.958	
22-Aug-16	12:29:45	Pre modification peak	Sample:7-160821A12, Compound:PF-f2, RT:30.338	
22-Aug-16	12:29:45	Peak modified	Sample:7-160821A12, Compound:PF-f2, RT:30.338	
22-Aug-16	12:29:45	Peak added	Sample:7-160821A12, Compound:PF-f2, RT:30.204	

Quantify Audit Report MassLynx MassLynx V4.1 SCN 901

Dataset: C:\MassLynx\Dioxin.PRO\Results Files\7-160821A-0822rs.qld

Last Altered: Monday, August 22, 2016 12:53:12 Eastern Daylight Time
Printed: Monday, August 22, 2016 14:27:46 Eastern Daylight Time

Date	Time	Event	Details	Comments
22-Aug-16	12:29:45	Pre modification peak	Sample:7-160821A12, Compound:PF-f2, RT:30.315	
22-Aug-16	12:29:45	Peak modified	Sample:7-160821A12, Compound:PF-f2, RT:30.315	
22-Aug-16	12:29:45	Peak added	Sample:7-160821A12, Compound:PF-f2, RT:30.215	
22-Aug-16	12:30:07	Pre modification peak	Sample:7-160821A12, Compound:HXF, RT:32.988	
22-Aug-16	12:30:07	Peak modified	Sample:7-160821A12, Compound:HXF, RT:32.988	
22-Aug-16	12:30:07	Pre modification peak	Sample:7-160821A12, Compound:HXF, RT:32.639	
22-Aug-16	12:30:07	Peak modified	Sample:7-160821A12, Compound:HXF, RT:32.639	
22-Aug-16	12:30:51	Pre modification peak	Sample:7-160821A13, Compound:TD, RT:27.841	
22-Aug-16	12:30:51	Peak modified	Sample:7-160821A13, Compound:TD, RT:27.841	RS160822MB
22-Aug-16	12:30:51	Pre modification peak	Sample:7-160821A13, Compound:TD, RT:27.827	
22-Aug-16	12:30:51	Peak modified	Sample:7-160821A13, Compound:TD, RT:27.827	RS160822MB
22-Aug-16	12:31:30	Pre modification peak	Sample:7-160821A13, Compound:PD, RT:32.082	
22-Aug-16	12:31:30	Peak modified	Sample:7-160821A13, Compound:PD, RT:32.082	RS160822MS
22-Aug-16	12:31:30	Pre modification peak	Sample:7-160821A13, Compound:PD, RT:32.026	
22-Aug-16	12:31:30	Peak modified	Sample:7-160821A13, Compound:PD, RT:32.026	RS160822MS
22-Aug-16	12:31:58	Pre modification peak	Sample:7-160821A13, Compound:HXD, RT:33.861	
22-Aug-16	12:31:58	Peak modified	Sample:7-160821A13, Compound:HXD, RT:33.861	
22-Aug-16	12:31:58	Pre modification peak	Sample:7-160821A13, Compound:HXD, RT:33.847	
22-Aug-16	12:31:58	Peak modified	Sample:7-160821A13, Compound:HXD, RT:33.847	
22-Aug-16	12:31:58	Pre modification peak	Sample:7-160821A13, Compound:HXD, RT:33.731	
22-Aug-16	12:31:58	Peak modified	Sample:7-160821A13, Compound:HXD, RT:33.731	
22-Aug-16	12:33:26	Pre modification peak	Sample:7-160821A13, Compound:HXD, RT:34.268	
22-Aug-16	12:33:26	Peak modified	Sample:7-160821A13, Compound:HXD, RT:34.268	RS160822MB
22-Aug-16	12:33:26	Pre modification peak	Sample:7-160821A13, Compound:HXD, RT:34.229	
22-Aug-16	12:33:26	Peak modified	Sample:7-160821A13, Compound:HXD, RT:34.229	RS160822MB
22-Aug-16	12:33:26	Pre modification peak	Sample:7-160821A13, Compound:HXD, RT:34.145	
22-Aug-16	12:33:26	Peak modified	Sample:7-160821A13, Compound:HXD, RT:34.145	RS160822MB
22-Aug-16	12:33:26	Pre modification peak	Sample:7-160821A13, Compound:HXD, RT:34.099	
22-Aug-16	12:33:26	Peak modified	Sample:7-160821A13, Compound:HXD, RT:34.099	RS160822MB
22-Aug-16	12:33:26	Pre modification peak	Sample:7-160821A13, Compound:HXD, RT:32.639	
22-Aug-16	12:33:26	Peak modified	Sample:7-160821A13, Compound:HXD, RT:32.639	RS160822MB
22-Aug-16	12:33:26	Pre modification peak	Sample:7-160821A13, Compound:HXD, RT:34.248	
22-Aug-16	12:33:26	Peak modified	Sample:7-160821A13, Compound:HXD, RT:34.248	RS160822MB
22-Aug-16	12:33:26	Pre modification peak	Sample:7-160821A13, Compound:HXD, RT:34.229	
22-Aug-16	12:33:26	Peak modified	Sample:7-160821A13, Compound:HXD, RT:34.229	RS160822MB
22-Aug-16	12:33:39	Peak deleted	Sample:7-160821A13, Compound:HPD, RT:35.204	
22-Aug-16	12:33:39	Peak deleted	Sample:7-160821A13, Compound:HPD, RT:36.025	
22-Aug-16	12:33:39	Peak deleted	Sample:7-160821A13, Compound:HPD, RT:35.204	
22-Aug-16	12:33:51	Pre modification peak	Sample:7-160821A13, Compound:HPD, RT:35.773	
22-Aug-16	12:33:51	Peak modified	Sample:7-160821A13, Compound:HPD, RT:35.773	RS160822MB
22-Aug-16	12:34:14	Pre modification peak	Sample:7-160821A13, Compound:TF, RT:26.814	
22-Aug-16	12:34:14	Peak modified	Sample:7-160821A13, Compound:TF, RT:26.814	RS160822MS
22-Aug-16	12:34:14	Peak added	Sample:7-160821A13, Compound:TF, RT:26.874	RS160822MS
22-Aug-16	12:34:32	Pre modification peak	Sample:7-160821A13, Compound:TF, RT:21.543	
22-Aug-16	12:34:32	Peak modified	Sample:7-160821A13, Compound:TF, RT:21.543	
22-Aug-16	12:34:32	Pre modification peak	Sample:7-160821A13, Compound:TF, RT:24.759	
22-Aug-16	12:34:32	Peak modified	Sample:7-160821A13, Compound:TF, RT:24.759	
22-Aug-16	12:34:57	Peak added	Sample:7-160821A13, Compound:HPF, RT:36.025	RS160822MA
22-Aug-16	12:35:08	Pre modification peak	Sample:7-160821A13, Compound:OCF, RT:37.405	
22-Aug-16	12:35:08	Peak modified	Sample:7-160821A13, Compound:OCF, RT:37.405	RS160822MB
22-Aug-16	12:35:21	Peak deleted	Sample:7-160821A14, Compound:PD, RT:31.782	
22-Aug-16	12:35:21	Peak deleted	Sample:7-160821A14, Compound:PD, RT:31.060	
22-Aug-16	12:35:21	Peak deleted	Sample:7-160821A14, Compound:PD, RT:31.793	

Quantify Audit Report MassLynx MassLynx V4.1 SCN 901

Dataset: C:\MassLynx\Dioxin.PRO\Results Files\7-160821A-0822rs.qld

Last Altered: Monday, August 22, 2016 12:53:12 Eastern Daylight Time
Printed: Monday, August 22, 2016 14:27:46 Eastern Daylight Time

Date	Time	Event	Details	Comments
22-Aug-16	12:35:29	Peak deleted	Sample:7-160821A14, Compound:HXD, RT:33.576	
22-Aug-16	12:35:29	Peak deleted	Sample:7-160821A14, Compound:HXD, RT:33.589	
22-Aug-16	12:35:29	Peak deleted	Sample:7-160821A14, Compound:HXD, RT:33.654	
22-Aug-16	12:35:36	Peak deleted	Sample:7-160821A14, Compound:HPD, RT:35.193	
22-Aug-16	12:35:36	Peak deleted	Sample:7-160821A14, Compound:HPD, RT:35.204	
22-Aug-16	12:35:53	Peak added	Sample:7-160821A15, Compound:TD, RT:24.819	
22-Aug-16	12:36:05	Peak deleted	Sample:7-160821A15, Compound:PD, RT:31.737	
22-Aug-16	12:36:05	Peak deleted	Sample:7-160821A15, Compound:PD, RT:31.049	
22-Aug-16	12:36:05	Peak deleted	Sample:7-160821A15, Compound:PD, RT:31.726	
22-Aug-16	12:36:05	Peak deleted	Sample:7-160821A15, Compound:PD, RT:31.060	
22-Aug-16	12:36:14	Pre modification peak	Sample:7-160821A15, Compound:PD, RT:30.427	
22-Aug-16	12:36:14	Peak modified	Sample:7-160821A15, Compound:PD, RT:30.427	
22-Aug-16	12:36:34	Peak deleted	Sample:7-160821A15, Compound:HPD, RT:35.193	
22-Aug-16	12:36:34	Peak deleted	Sample:7-160821A15, Compound:HPD, RT:35.872	
22-Aug-16	12:36:34	Peak deleted	Sample:7-160821A15, Compound:HPD, RT:35.204	
22-Aug-16	12:36:44	Pre modification peak	Sample:7-160821A15, Compound:HPD, RT:35.773	
22-Aug-16	12:36:44	Peak modified	Sample:7-160821A15, Compound:HPD, RT:35.773	RS160822MB
22-Aug-16	12:36:44	Pre modification peak	Sample:7-160821A15, Compound:HPD, RT:35.379	
22-Aug-16	12:36:44	Peak modified	Sample:7-160821A15, Compound:HPD, RT:35.379	RS160822MB
22-Aug-16	12:36:56	Pre modification peak	Sample:7-160821A15, Compound:OCD, RT:37.313	
22-Aug-16	12:36:56	Peak modified	Sample:7-160821A15, Compound:OCD, RT:37.313	RS160822MB
22-Aug-16	12:36:56	Pre modification peak	Sample:7-160821A15, Compound:OCD, RT:37.313	
22-Aug-16	12:36:56	Peak modified	Sample:7-160821A15, Compound:OCD, RT:37.313	RS160822MB
22-Aug-16	12:37:14	Pre modification peak	Sample:7-160821A15, Compound:TF, RT:26.025	
22-Aug-16	12:37:14	Peak modified	Sample:7-160821A15, Compound:TF, RT:26.025	
22-Aug-16	12:37:39	Pre modification peak	Sample:7-160821A15, Compound:PF-f2, RT:30.638	
22-Aug-16	12:37:39	Peak modified	Sample:7-160821A15, Compound:PF-f2, RT:30.638	
22-Aug-16	12:37:39	Pre modification peak	Sample:7-160821A15, Compound:PF-f2, RT:31.804	
22-Aug-16	12:37:39	Peak modified	Sample:7-160821A15, Compound:PF-f2, RT:31.804	
22-Aug-16	12:37:39	Pre modification peak	Sample:7-160821A15, Compound:PF-f2, RT:31.715	
22-Aug-16	12:37:39	Peak modified	Sample:7-160821A15, Compound:PF-f2, RT:31.715	
22-Aug-16	12:37:39	Peak added	Sample:7-160821A15, Compound:PF-f2, RT:30.715	
22-Aug-16	12:38:17	Pre modification peak	Sample:7-160821A15, Compound:HXF, RT:33.970	
22-Aug-16	12:38:17	Peak modified	Sample:7-160821A15, Compound:HXF, RT:33.970	
22-Aug-16	12:38:17	Pre modification peak	Sample:7-160821A15, Compound:HXF, RT:33.957	
22-Aug-16	12:38:17	Peak modified	Sample:7-160821A15, Compound:HXF, RT:33.957	
22-Aug-16	12:38:17	Pre modification peak	Sample:7-160821A15, Compound:HXF, RT:33.104	
22-Aug-16	12:38:17	Peak modified	Sample:7-160821A15, Compound:HXF, RT:33.104	
22-Aug-16	12:38:17	Pre modification peak	Sample:7-160821A15, Compound:HXF, RT:32.639	
22-Aug-16	12:38:17	Peak modified	Sample:7-160821A15, Compound:HXF, RT:32.639	
22-Aug-16	12:38:17	Pre modification peak	Sample:7-160821A15, Compound:HXF, RT:32.878	
22-Aug-16	12:38:17	Peak modified	Sample:7-160821A15, Compound:HXF, RT:32.878	
22-Aug-16	12:38:40	Pre modification peak	Sample:7-160821A15, Compound:HPF, RT:35.445	
22-Aug-16	12:38:40	Peak modified	Sample:7-160821A15, Compound:HPF, RT:35.445	
22-Aug-16	12:38:40	Pre modification peak	Sample:7-160821A15, Compound:HPF, RT:35.368	
22-Aug-16	12:38:40	Peak modified	Sample:7-160821A15, Compound:HPF, RT:35.368	
22-Aug-16	12:39:31	Peak deleted	Sample:7-160821A16, Compound:HPD, RT:36.003	
22-Aug-16	12:39:31	Peak deleted	Sample:7-160821A16, Compound:HPD, RT:35.182	
22-Aug-16	12:39:31	Peak deleted	Sample:7-160821A16, Compound:HPD, RT:36.014	
22-Aug-16	12:39:31	Peak deleted	Sample:7-160821A16, Compound:HPD, RT:35.193	
22-Aug-16	12:39:40	Pre modification peak	Sample:7-160821A16, Compound:OCD, RT:37.295	
22-Aug-16	12:39:40	Peak modified	Sample:7-160821A16, Compound:OCD, RT:37.295	RS160822MB
22-Aug-16	12:40:00	Pre modification peak	Sample:7-160821A16, Compound:TF, RT:26.799	

Quantify Audit Report MassLynx MassLynx V4.1 SCN 901

Dataset: C:\MassLynx\Dioxin.PRO\Results Files\7-160821A-0822rs.qld

Last Altered: Monday, August 22, 2016 12:53:12 Eastern Daylight Time
Printed: Monday, August 22, 2016 14:27:46 Eastern Daylight Time

Date	Time	Event	Details	Comments
22-Aug-16	12:40:00	Peak modified	Sample:7-160821A16, Compound:TF, RT:26.799	RS160822MS
22-Aug-16	12:40:00	Peak added	Sample:7-160821A16, Compound:TF, RT:26.874	RS160822MS
22-Aug-16	12:42:31	Peak deleted	Sample:7-160821A20, Compound:HPD, RT:35.193	
22-Aug-16	12:42:31	Peak deleted	Sample:7-160821A20, Compound:HPD, RT:35.204	
22-Aug-16	12:42:38	Peak added	Sample:7-160821A20, Compound:HPD, RT:35.784	RS160822MA
22-Aug-16	12:42:38	Peak added	Sample:7-160821A20, Compound:HPD, RT:35.784	RS160822MA
22-Aug-16	12:42:49	Peak added	Sample:7-160821A20, Compound:OCD, RT:37.304	RS160822MA
22-Aug-16	12:43:15	Peak deleted	Sample:7-160821A21, Compound:TD, RT:27.797	
22-Aug-16	12:43:15	Peak deleted	Sample:7-160821A21, Compound:TD, RT:23.538	
22-Aug-16	12:43:15	Peak deleted	Sample:7-160821A21, Compound:TD, RT:24.923	
22-Aug-16	12:43:15	Peak deleted	Sample:7-160821A21, Compound:TD, RT:24.179	
22-Aug-16	12:43:15	Peak deleted	Sample:7-160821A21, Compound:TD, RT:23.509	
22-Aug-16	12:43:21	Peak deleted	Sample:7-160821A21, Compound:PD, RT:31.771	
22-Aug-16	12:43:21	Peak deleted	Sample:7-160821A21, Compound:PD, RT:31.049	
22-Aug-16	12:43:21	Peak deleted	Sample:7-160821A21, Compound:PD, RT:31.771	
22-Aug-16	12:43:28	Peak deleted	Sample:7-160821A21, Compound:HXD, RT:33.647	
22-Aug-16	12:43:28	Peak deleted	Sample:7-160821A21, Compound:HXD, RT:33.583	
22-Aug-16	12:43:28	Peak deleted	Sample:7-160821A21, Compound:HXD, RT:33.557	
22-Aug-16	12:43:28	Peak deleted	Sample:7-160821A21, Compound:HXD, RT:34.397	
22-Aug-16	12:43:28	Peak deleted	Sample:7-160821A21, Compound:HXD, RT:33.647	
22-Aug-16	12:43:35	Peak deleted	Sample:7-160821A21, Compound:HPD, RT:35.182	
22-Aug-16	12:43:35	Peak deleted	Sample:7-160821A21, Compound:HPD, RT:36.003	
22-Aug-16	12:43:35	Peak deleted	Sample:7-160821A21, Compound:HPD, RT:35.182	
22-Aug-16	12:43:44	Peak deleted	Sample:7-160821A21, Compound:TF, RT:26.293	
22-Aug-16	12:43:44	Peak deleted	Sample:7-160821A21, Compound:TF, RT:24.447	
22-Aug-16	12:43:44	Peak deleted	Sample:7-160821A21, Compound:TF, RT:22.764	
22-Aug-16	12:43:44	Peak deleted	Sample:7-160821A21, Compound:TF, RT:21.930	
22-Aug-16	12:43:44	Peak deleted	Sample:7-160821A21, Compound:TF, RT:25.251	
22-Aug-16	12:43:44	Peak deleted	Sample:7-160821A21, Compound:TF, RT:24.447	
22-Aug-16	12:44:16	Peak deleted	Sample:7-160821A23, Compound:HXD, RT:33.576	
22-Aug-16	12:44:16	Peak deleted	Sample:7-160821A23, Compound:HXD, RT:33.641	
22-Aug-16	12:44:16	Peak deleted	Sample:7-160821A23, Compound:HXD, RT:33.576	
22-Aug-16	12:44:24	Peak deleted	Sample:7-160821A23, Compound:HPD, RT:35.172	
22-Aug-16	12:44:24	Peak deleted	Sample:7-160821A23, Compound:HPD, RT:36.003	
22-Aug-16	12:44:24	Peak deleted	Sample:7-160821A23, Compound:HPD, RT:35.194	
22-Aug-16	12:44:34	Peak deleted	Sample:7-160821A23, Compound:TF, RT:29.241	
22-Aug-16	12:44:34	Peak deleted	Sample:7-160821A23, Compound:TF, RT:24.313	
22-Aug-16	12:44:34	Peak deleted	Sample:7-160821A23, Compound:TF, RT:22.586	
22-Aug-16	12:44:54	Pre modification peak	Sample:7-160821A24, Compound:TD, RT:24.566	
22-Aug-16	12:44:54	Peak modified	Sample:7-160821A24, Compound:TD, RT:24.566	
22-Aug-16	12:44:54	Pre modification peak	Sample:7-160821A24, Compound:TD, RT:24.432	
22-Aug-16	12:44:54	Peak modified	Sample:7-160821A24, Compound:TD, RT:24.432	
22-Aug-16	12:45:14	Peak deleted	Sample:7-160821A24, Compound:PD, RT:31.726	
22-Aug-16	12:45:14	Pre modification peak	Sample:7-160821A24, Compound:PD, RT:31.149	
22-Aug-16	12:45:14	Peak modified	Sample:7-160821A24, Compound:PD, RT:31.149	
22-Aug-16	12:45:14	Peak deleted	Sample:7-160821A24, Compound:PD, RT:31.060	
22-Aug-16	12:45:14	Peak deleted	Sample:7-160821A24, Compound:PD, RT:31.049	
22-Aug-16	12:45:14	Peak deleted	Sample:7-160821A24, Compound:PD, RT:31.726	
22-Aug-16	12:45:23	Peak deleted	Sample:7-160821A24, Compound:HXD, RT:33.576	
22-Aug-16	12:45:23	Peak deleted	Sample:7-160821A24, Compound:HXD, RT:34.410	
22-Aug-16	12:45:23	Peak deleted	Sample:7-160821A24, Compound:HXD, RT:33.634	
22-Aug-16	12:45:23	Peak deleted	Sample:7-160821A24, Compound:HXD, RT:33.576	
22-Aug-16	12:45:33	Pre modification peak	Sample:7-160821A24, Compound:HXD, RT:33.253	

Quantify Audit Report MassLynx MassLynx V4.1 SCN 901

Dataset: C:\MassLynx\Dioxin.PRO\Results Files\7-160821A-0822rs.qld

Last Altered: Monday, August 22, 2016 12:53:12 Eastern Daylight Time
Printed: Monday, August 22, 2016 14:27:46 Eastern Daylight Time

Date	Time	Event	Details	Comments
22-Aug-16	12:45:33	Peak modified	Sample:7-160821A24, Compound:HXD, RT:33.253	
22-Aug-16	12:45:40	Peak deleted	Sample:7-160821A24, Compound:HPD, RT:35.204	
22-Aug-16	12:45:40	Peak deleted	Sample:7-160821A24, Compound:HPD, RT:35.193	
22-Aug-16	12:45:55	Pre modification peak	Sample:7-160821A24, Compound:OCD, RT:37.304	
22-Aug-16	12:45:55	Peak modified	Sample:7-160821A24, Compound:OCD, RT:37.304	
22-Aug-16	12:46:17	Peak deleted	Sample:7-160821A24, Compound:TF, RT:24.774	
22-Aug-16	12:46:17	Peak deleted	Sample:7-160821A24, Compound:TF, RT:24.447	
22-Aug-16	12:46:17	Peak deleted	Sample:7-160821A24, Compound:TF, RT:23.851	
22-Aug-16	12:46:17	Peak deleted	Sample:7-160821A24, Compound:TF, RT:23.792	
22-Aug-16	12:46:17	Peak deleted	Sample:7-160821A24, Compound:TF, RT:22.228	
22-Aug-16	12:46:17	Peak deleted	Sample:7-160821A24, Compound:TF, RT:24.997	
22-Aug-16	12:46:57	Pre modification peak	Sample:7-160821A24, Compound:HXF, RT:32.639	
22-Aug-16	12:46:57	Peak modified	Sample:7-160821A24, Compound:HXF, RT:32.639	
22-Aug-16	12:46:57	Pre modification peak	Sample:7-160821A24, Compound:HXF, RT:33.201	
22-Aug-16	12:46:57	Peak modified	Sample:7-160821A24, Compound:HXF, RT:33.201	
22-Aug-16	12:46:57	Peak added	Sample:7-160821A24, Compound:HXF, RT:32.878	
22-Aug-16	12:46:57	Pre modification peak	Sample:7-160821A24, Compound:HXF, RT:32.639	
22-Aug-16	12:46:57	Peak modified	Sample:7-160821A24, Compound:HXF, RT:32.639	
22-Aug-16	12:46:57	Pre modification peak	Sample:7-160821A24, Compound:HXF, RT:32.871	
22-Aug-16	12:46:57	Peak modified	Sample:7-160821A24, Compound:HXF, RT:32.871	
22-Aug-16	12:47:14	Pre modification peak	Sample:7-160821A24, Compound:HPF, RT:35.445	
22-Aug-16	12:47:14	Peak modified	Sample:7-160821A24, Compound:HPF, RT:35.445	
22-Aug-16	12:47:52	Pre modification peak	Sample:7-160821A25, Compound:TD, RT:26.799	
22-Aug-16	12:47:52	Peak modified	Sample:7-160821A25, Compound:TD, RT:26.799	
22-Aug-16	12:47:52	Peak deleted	Sample:7-160821A25, Compound:TD, RT:26.665	
22-Aug-16	12:48:22	Pre modification peak	Sample:7-160821A25, Compound:HXD, RT:34.268	
22-Aug-16	12:48:22	Peak modified	Sample:7-160821A25, Compound:HXD, RT:34.268	
22-Aug-16	12:48:22	Pre modification peak	Sample:7-160821A25, Compound:HXD, RT:34.242	
22-Aug-16	12:48:22	Peak modified	Sample:7-160821A25, Compound:HXD, RT:34.242	
22-Aug-16	12:48:30	Peak deleted	Sample:7-160821A25, Compound:HPD, RT:35.194	
22-Aug-16	12:48:30	Peak deleted	Sample:7-160821A25, Compound:HPD, RT:36.014	
22-Aug-16	12:48:30	Peak deleted	Sample:7-160821A25, Compound:HPD, RT:35.194	
22-Aug-16	12:48:59	Pre modification peak	Sample:7-160821A25, Compound:TF, RT:26.814	
22-Aug-16	12:48:59	Peak modified	Sample:7-160821A25, Compound:TF, RT:26.814	RS160822MS
22-Aug-16	12:48:59	Peak added	Sample:7-160821A25, Compound:TF, RT:26.874	RS160822MS
22-Aug-16	12:48:59	Pre modification peak	Sample:7-160821A25, Compound:TF, RT:26.814	
22-Aug-16	12:48:59	Peak modified	Sample:7-160821A25, Compound:TF, RT:26.814	RS160822MS
22-Aug-16	12:48:59	Peak added	Sample:7-160821A25, Compound:TF, RT:26.874	RS160822MS
22-Aug-16	12:49:36	Pre modification peak	Sample:7-160821A26, Compound:TD, RT:21.543	
22-Aug-16	12:49:36	Peak modified	Sample:7-160821A26, Compound:TD, RT:21.543	
22-Aug-16	12:49:36	Pre modification peak	Sample:7-160821A26, Compound:TD, RT:24.551	
22-Aug-16	12:49:36	Peak modified	Sample:7-160821A26, Compound:TD, RT:24.551	
22-Aug-16	12:49:45	Peak deleted	Sample:7-160821A26, Compound:PD, RT:31.060	
22-Aug-16	12:49:45	Peak deleted	Sample:7-160821A26, Compound:PD, RT:31.771	
22-Aug-16	12:49:45	Peak deleted	Sample:7-160821A26, Compound:PD, RT:31.060	
22-Aug-16	12:49:54	Peak deleted	Sample:7-160821A26, Compound:HXD, RT:34.403	
22-Aug-16	12:49:54	Peak deleted	Sample:7-160821A26, Compound:HXD, RT:33.641	
22-Aug-16	12:49:54	Peak deleted	Sample:7-160821A26, Compound:HXD, RT:33.570	
22-Aug-16	12:50:25	Pre modification peak	Sample:7-160821A27, Compound:TD, RT:26.025	
22-Aug-16	12:50:25	Peak modified	Sample:7-160821A27, Compound:TD, RT:26.025	
22-Aug-16	12:50:25	Pre modification peak	Sample:7-160821A27, Compound:TD, RT:21.543	
22-Aug-16	12:50:25	Peak modified	Sample:7-160821A27, Compound:TD, RT:21.543	
22-Aug-16	12:51:04	Peak deleted	Sample:7-160821A27, Compound:HXD, RT:34.584	

Quantify Audit Report MassLynx MassLynx V4.1 SCN 901

Dataset: C:\MassLynx\Dioxin.PRO\Results Files\7-160821A-0822rs.qld

Last Altered: Monday, August 22, 2016 12:53:12 Eastern Daylight Time
Printed: Monday, August 22, 2016 14:27:46 Eastern Daylight Time

Date	Time	Event	Details	Comments
22-Aug-16	12:51:04	Peak deleted	Sample:7-160821A27, Compound:HXD, RT:34.423	
22-Aug-16	12:51:04	Peak deleted	Sample:7-160821A27, Compound:HXD, RT:34.384	
22-Aug-16	12:51:04	Peak deleted	Sample:7-160821A27, Compound:HXD, RT:33.783	
22-Aug-16	12:51:04	Pre modification peak	Sample:7-160821A27, Compound:HXD, RT:33.731	
22-Aug-16	12:51:04	Peak modified	Sample:7-160821A27, Compound:HXD, RT:33.731	
22-Aug-16	12:51:17	Peak deleted	Sample:7-160821A27, Compound:HPD, RT:35.992	
22-Aug-16	12:51:17	Peak deleted	Sample:7-160821A27, Compound:HPD, RT:35.675	
22-Aug-16	12:51:17	Peak deleted	Sample:7-160821A27, Compound:HPD, RT:35.511	
22-Aug-16	12:51:17	Peak deleted	Sample:7-160821A27, Compound:HPD, RT:35.204	
22-Aug-16	12:51:17	Peak deleted	Sample:7-160821A27, Compound:HPD, RT:36.156	
22-Aug-16	12:52:46	Pre modification peak	Sample:7-160821A27, Compound:TF, RT:26.829	
22-Aug-16	12:52:46	Peak modified	Sample:7-160821A27, Compound:TF, RT:26.829	RS160822MS
22-Aug-16	12:52:46	Peak added	Sample:7-160821A27, Compound:TF, RT:26.889	RS160822MS
22-Aug-16	12:52:46	Pre modification peak	Sample:7-160821A27, Compound:TF, RT:26.829	
22-Aug-16	12:52:46	Peak modified	Sample:7-160821A27, Compound:TF, RT:26.829	RS160822MS
22-Aug-16	12:52:46	Pre modification peak	Sample:7-160821A27, Compound:TF, RT:26.710	
22-Aug-16	12:52:46	Peak modified	Sample:7-160821A27, Compound:TF, RT:26.710	RS160822MS
22-Aug-16	12:52:46	Peak added	Sample:7-160821A27, Compound:TF, RT:26.889	RS160822MS
22-Aug-16	12:53:11	Peak deleted	Sample:7-160821A27, Compound:HPF, RT:36.310	
22-Aug-16	12:53:11	Peak deleted	Sample:7-160821A27, Compound:HPF, RT:35.620	
22-Aug-16	12:53:18	Dataset Saved	Saved to 'C:\MassLynx\Dioxin.PRO\Results Files\7-160821A-...	

File: Experiment: Dioxin_1613B.exp Reference: Pfk_193.ref Function: 1 @ 200 (ppm)

Printed: Sunday, August 21, 2016 10:50:23 Eastern Daylight Time

M 292.9824 R 11013

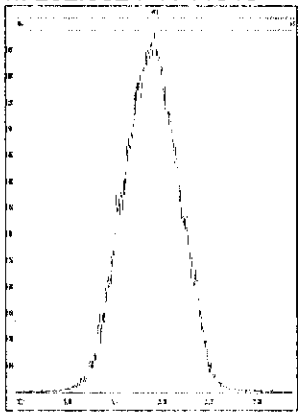

M 304.9824 R 11361

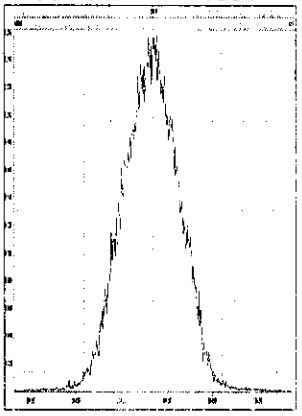

M 318.9792 R 11157

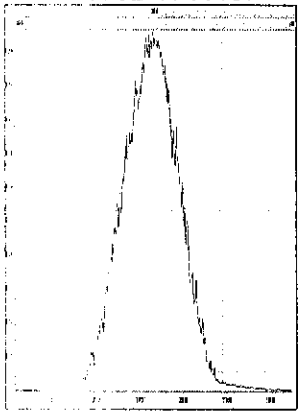

M 330.9792 R 11205

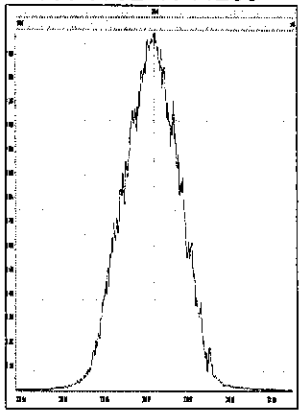

M 342.9792 R 10968

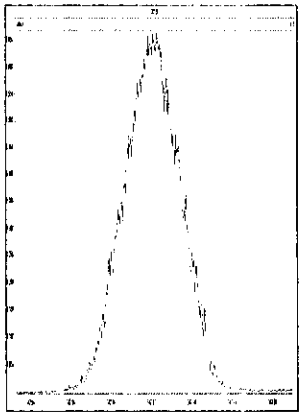

M 354.9792 R 11112

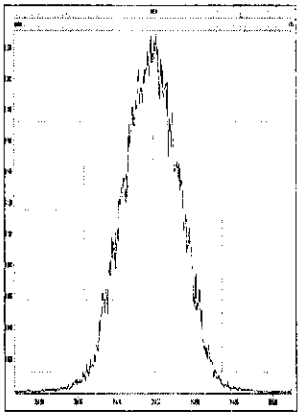

M 366.9792 R 11013

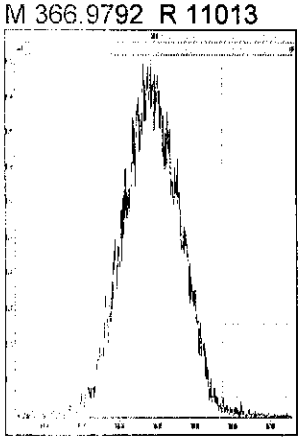

M 380.9760 R 11209

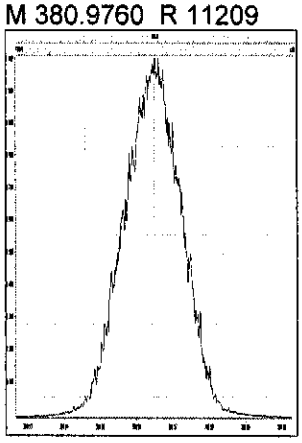

M 392.9760 R 10545

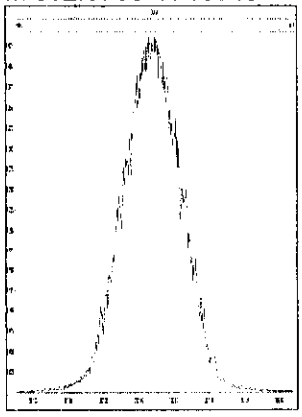

M 404.9760 R 11013

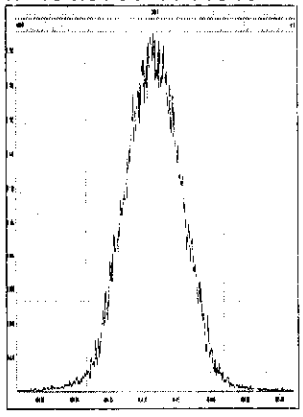

M 416.9760 R 10821

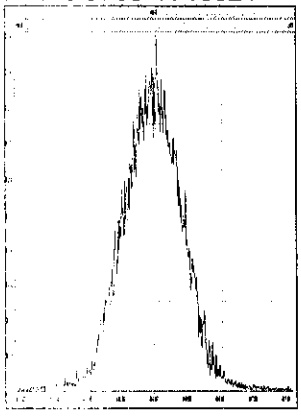

File: Experiment: Dioxin_1613B.exp Reference: Pfk_193.ref Function: 2 @ 200 (ppm)

Printed: Sunday, August 21, 2016 10:50:56 Eastern Daylight Time

M 330.9792 R 11311

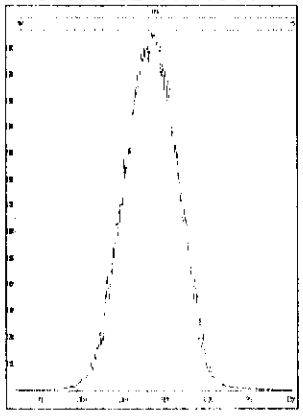

M 342.9792 R 11314

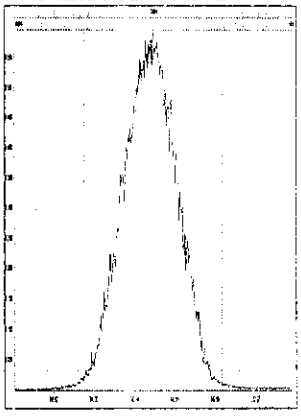

M 354.9792 R 11206

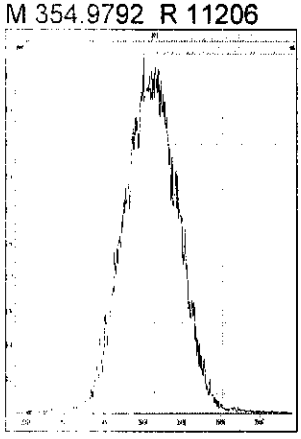

M 366.9792 R 11362

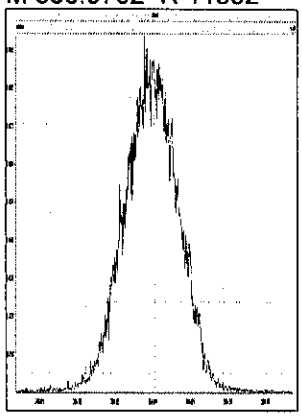

M 380.9760 R 11959

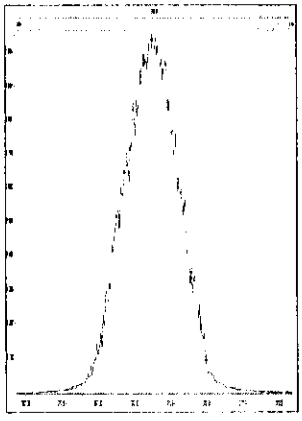

M 392.9760 R 11416

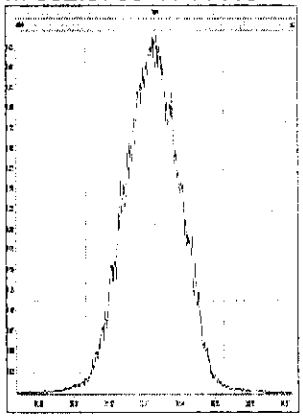

M 404.9760 R 11264

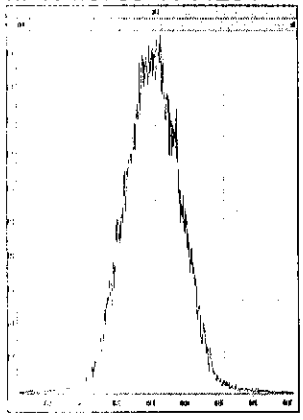

M 416.9760 R 11734

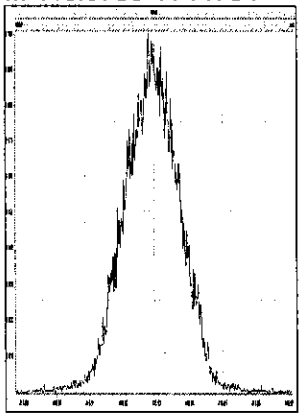

File: Experiment: Dioxin_1613B.exp Reference: Pfk_193.ref Function: 3 @ 200 (ppm)

Printed: Sunday, August 21, 2016 10:51:27 Eastern Daylight Time

M 366.9792 R 11733

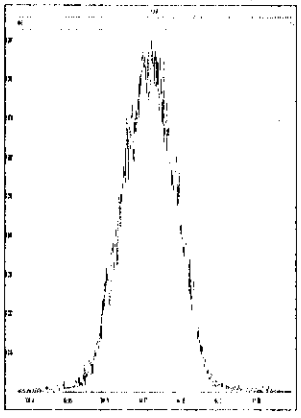

M 380.9760 R 11574

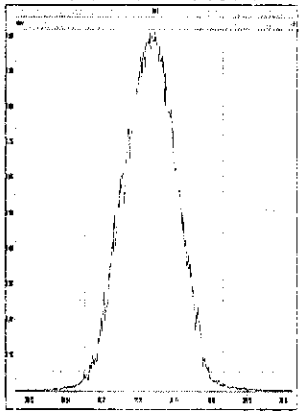

M 392.9760 R 11630

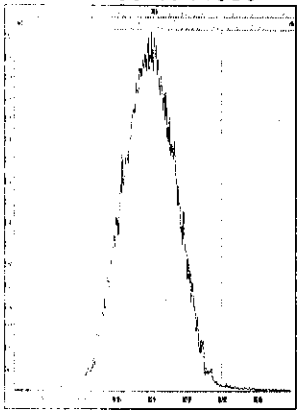

M 404.9760 R 11360

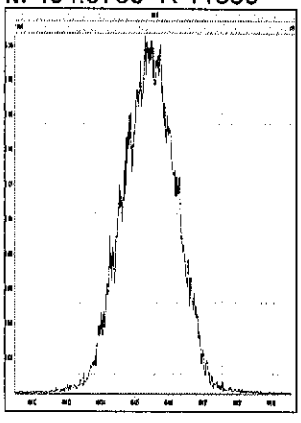

M 416.9760 R 11791

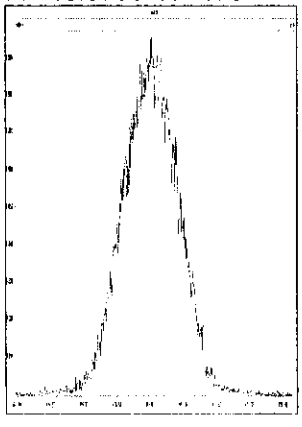

M 430.9728 R 11365

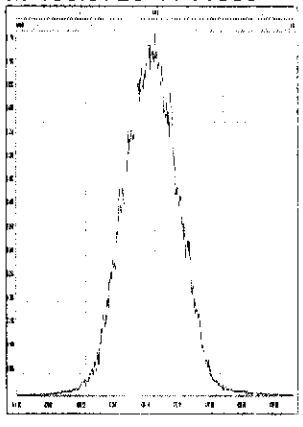

M 442.9728 R 11211

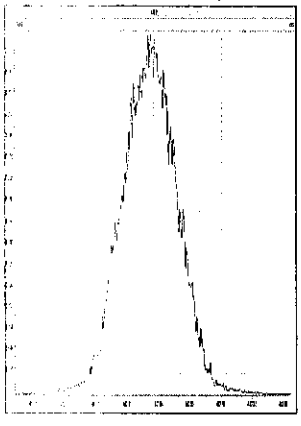

M 454.9728 R 11311

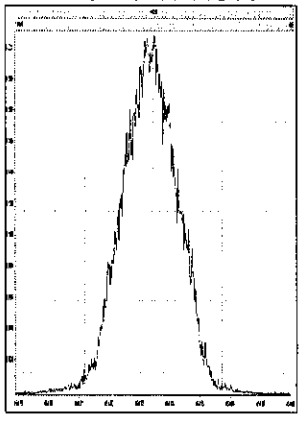

File: Experiment: Dioxin_1613B.exp Reference: Pfk_193.ref Function: 4 @ 200 (ppm)

Printed: Sunday, August 21, 2016 10:52:36 Eastern Daylight Time

M 404.9760 R 11520

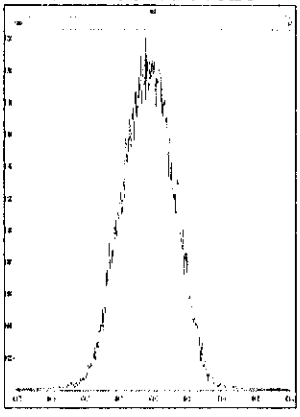

M 416.9760 R 12080

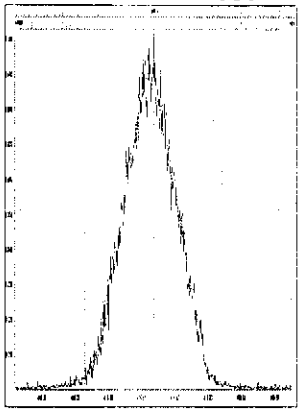

M 430.9728 R 11906

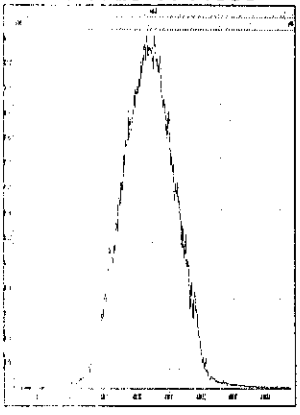

M 442.9728 R 11792

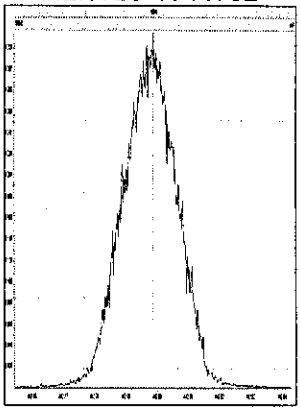

M 454.9728 R 11365

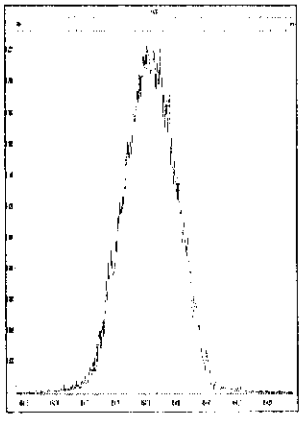

M 466.9728 R 11962

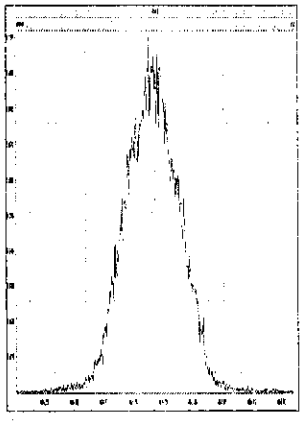

M 480.9696 R 11311

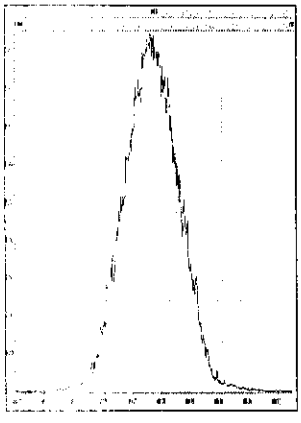

File: Experiment: Dioxin_1613B.exp Reference: Pfk_193.ref Function: 5 @ 200 (ppm)

Printed: Sunday, August 21, 2016 10:53:07 Eastern Daylight Time

M 430.9728 R 11679

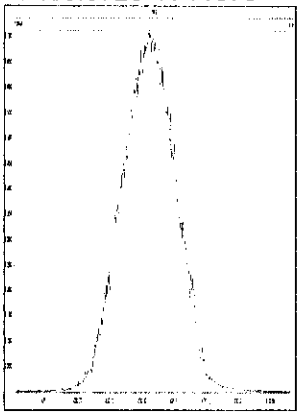

M 442.9728 R 11685

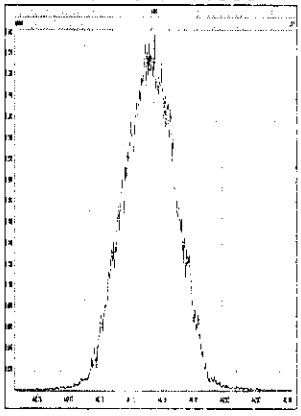

M 454.9728 R 11522

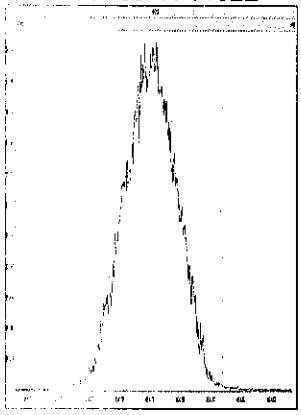

M 466.9728 R 11792

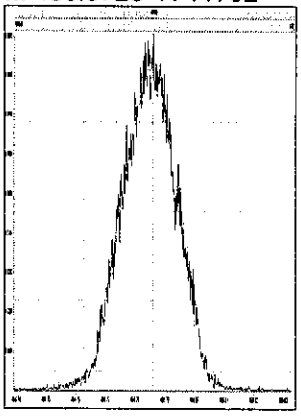

M 480.9696 R 11795

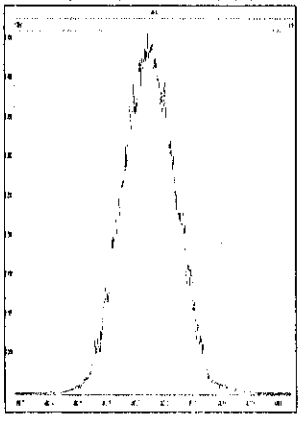

M 492.9696 R 11522

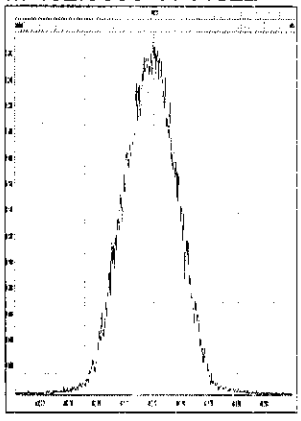

M 504.9696 R 11574

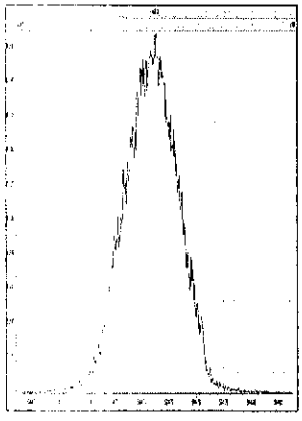

M 516.9697 R 12190

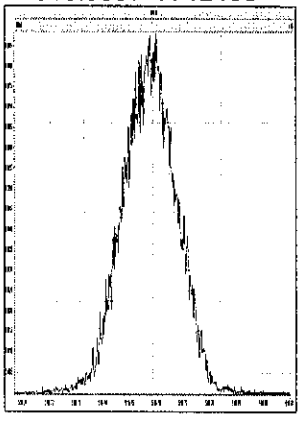

Printed: Monday, August 22, 2016 07:28:19 Eastern Daylight Time

M 292.9824 R 9698

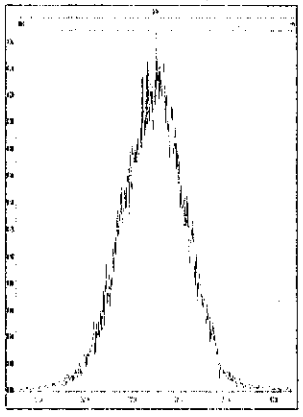

M 304.9824 R 9306

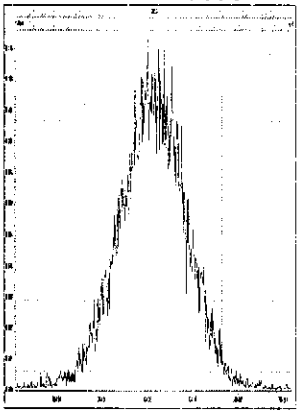

M 318.9792 R 9025

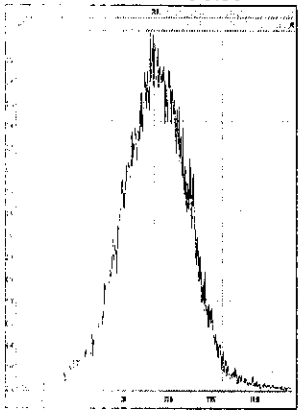

M 330.9792 R 8773

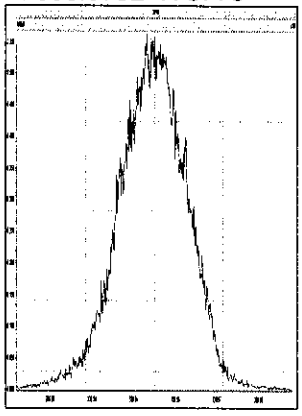

M 342.9792 R 8658

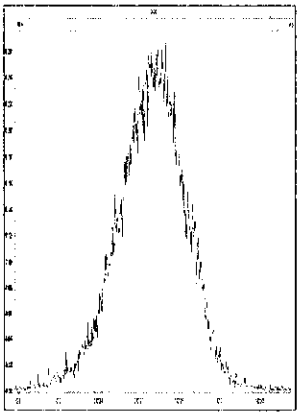

M 354.9792 R 9094

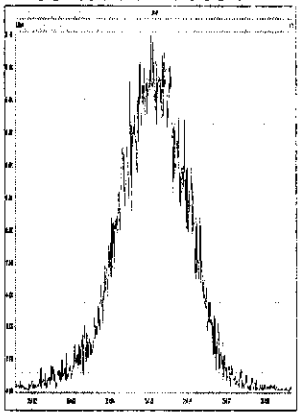

M 366.9792 R 9047

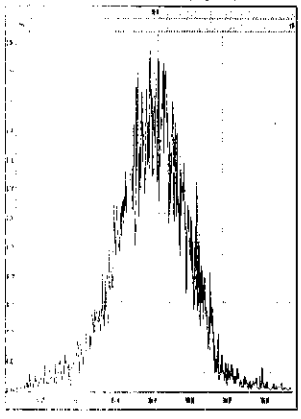

M 380.9760 R 8335

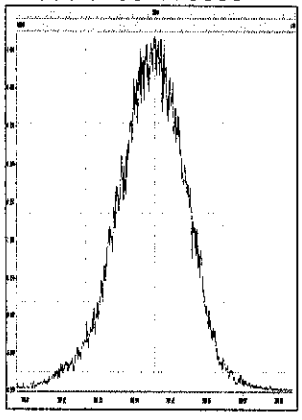

M 392.9760 R 8591

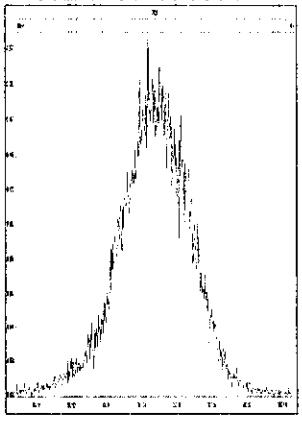

M 404.9760 R 9237

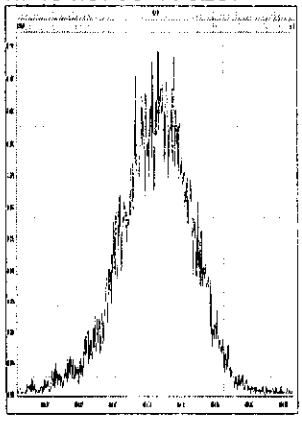

M 416.9760 R 8986

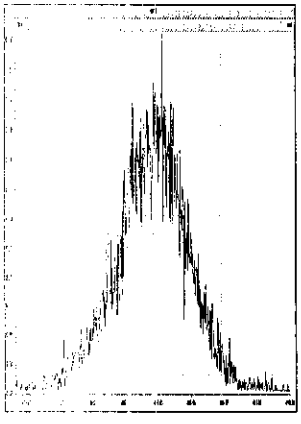

M 330.9792 R 9578

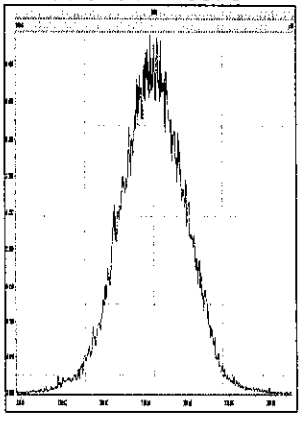

M 342.9792 R 9092

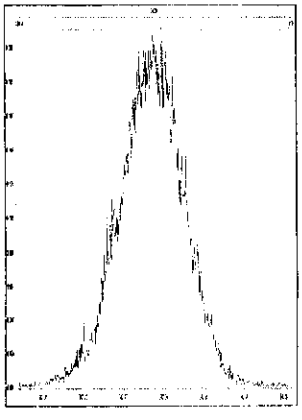

M 354.9792 R 9597

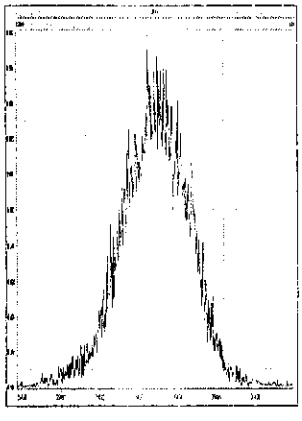

M 366.9792 R 10225

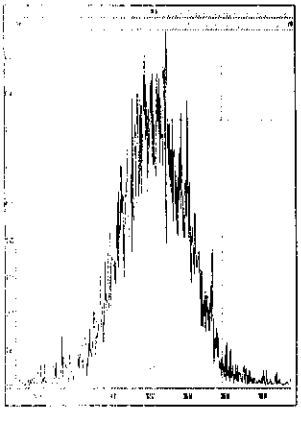

M 380.9760 R 8887

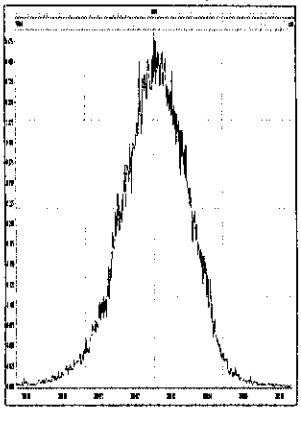

Printed: Monday, August 22, 2016 07:28:19 Eastern Daylight Time

M 392.9760 R 8977

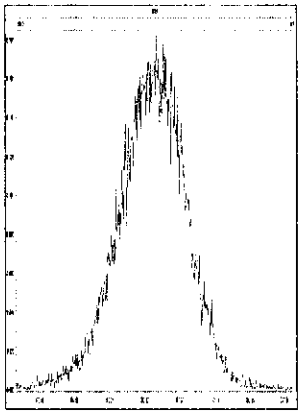

M 404.9760 R 9090

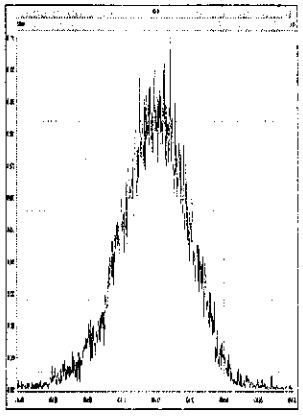

M 416.9760 R 9618

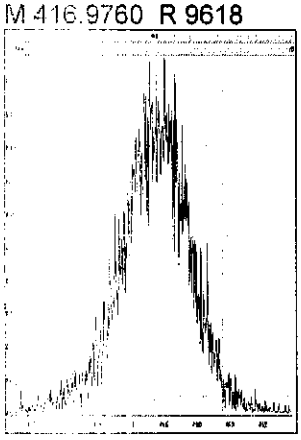

M 366.9792 R 10674

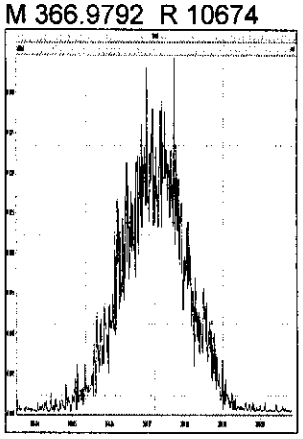

M 380.9760 R 9259

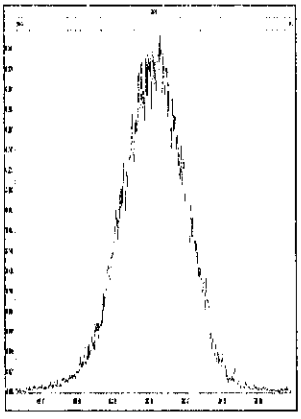

M 392.9760 R 9524

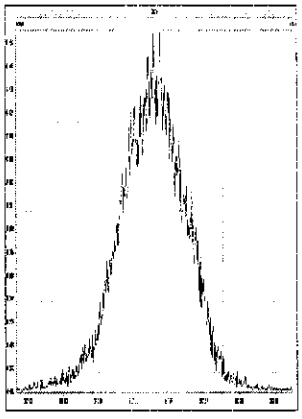

M 404.9760 R 9158

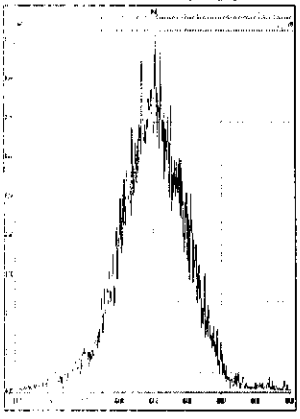

M 416.9760 R 10339

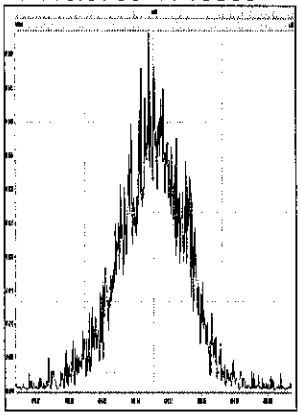

M 430.9728 R 8613

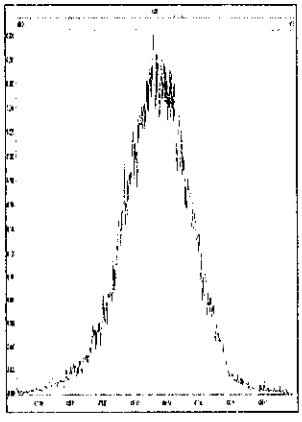

M 442.9728 R 9015

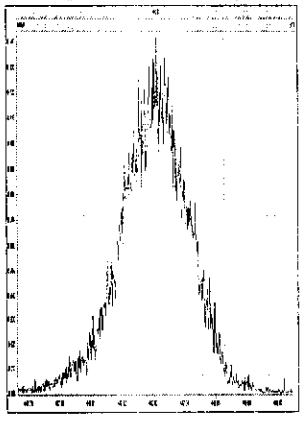

M 454.9728 R 8869

M 404.9760 R 9773

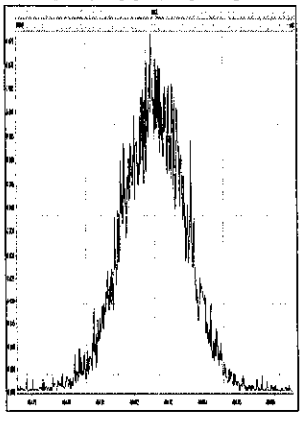

M 416.9760 R 10207

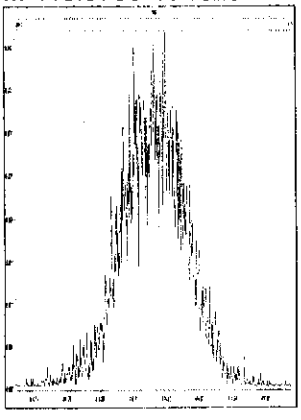

M 430.9728 R 9075

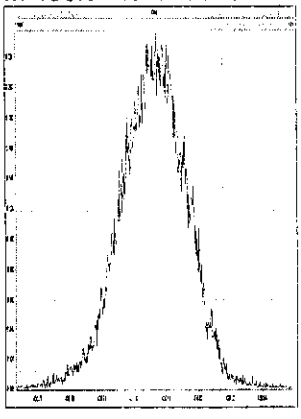

M 442.9728 R 9636

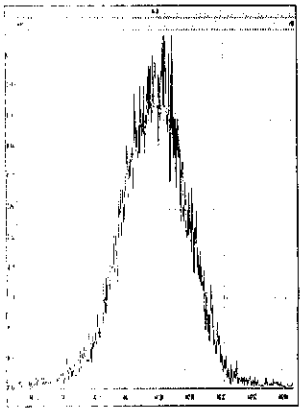

M 454.9728 R 9478

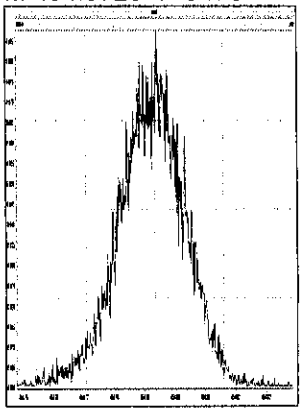

Printed: Monday, August 22, 2016 07:28:19 Eastern Daylight Time

M 466.9728 R 10959

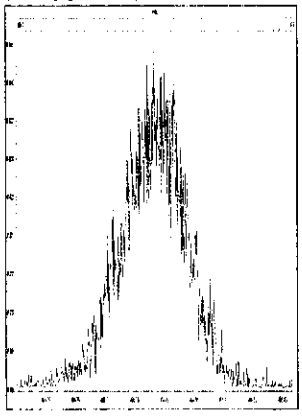

M 480.9696 R 8849

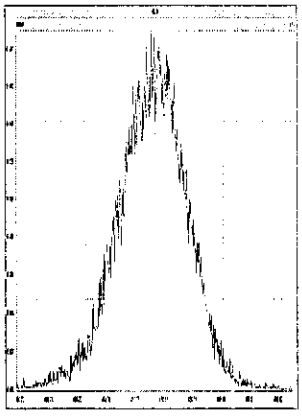

M 430.9728 R 9583

M 442.9728 R 10050

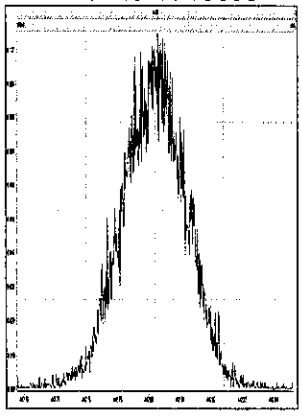

M 454.9728 R 9470

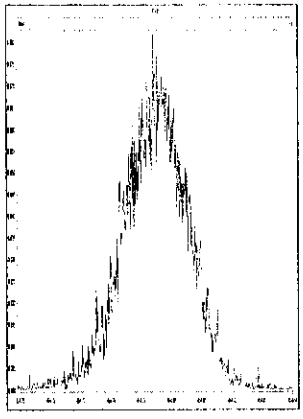

M 466.9728 R 10504

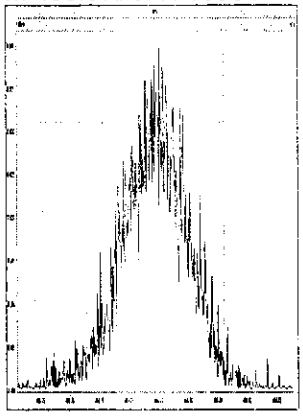

M 480.9696 R 9559

M 492.9696 R 9264

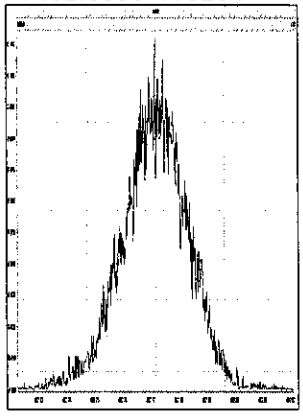

M 504.9696 R 9194

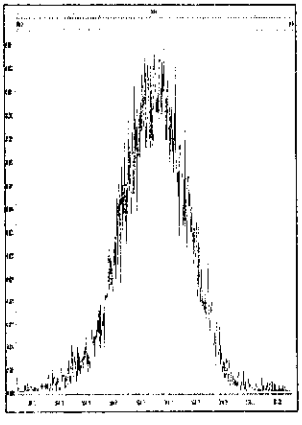

M 516.9697 R 10401

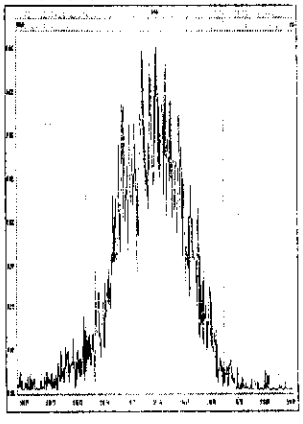

Printed: Sunday, August 21, 2016 23:39:35 Eastern Daylight Time

M 292.9824 R 9875

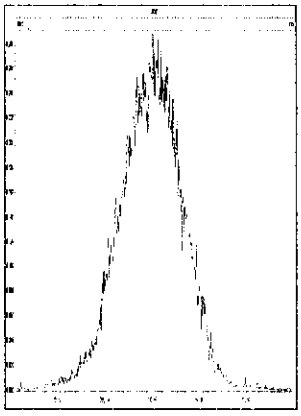

M 304.9824 R 9698

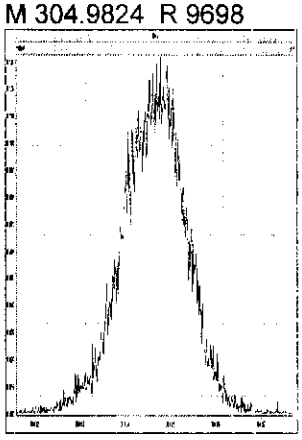

M 318.9792 R 9194

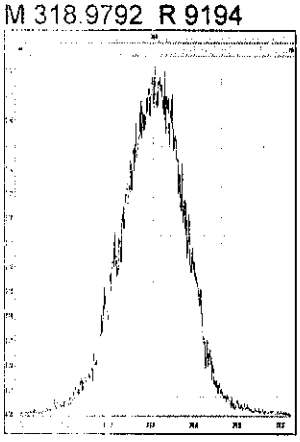

M 330.9792 R 9124

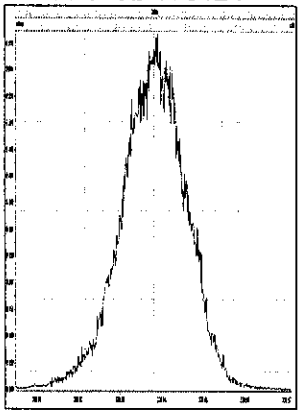

M 342.9792 R 9225

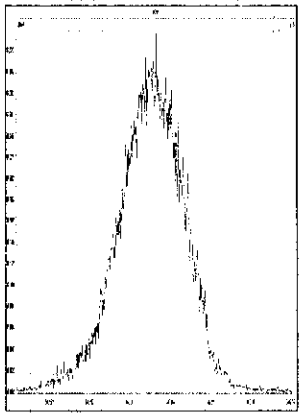

M 354.9792 R 9427

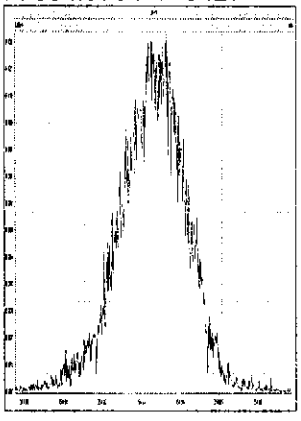

M 366.9792 R 9847

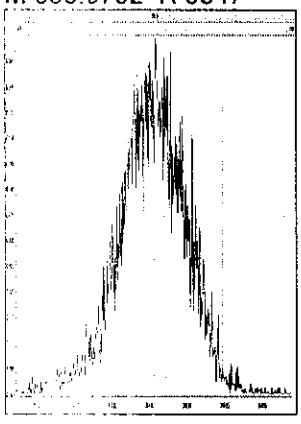

M 380.9760 R 8929

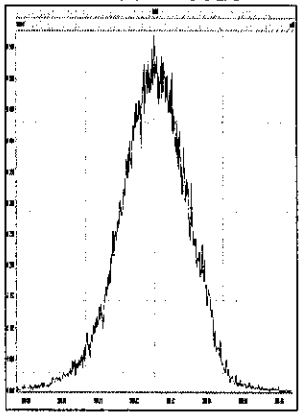

M 392.9760 R 8710

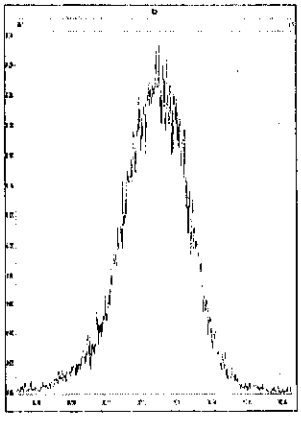

M 404.9760 R 8914

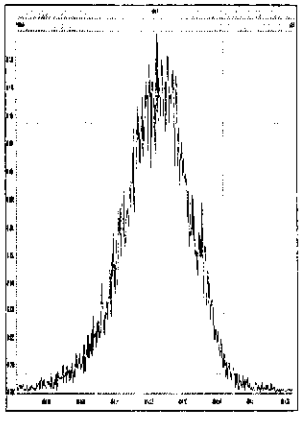

M 416.9760 R 9040

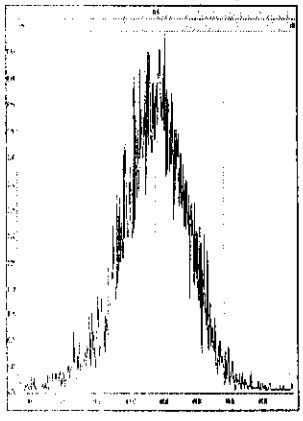

M 330.9792 R 9561

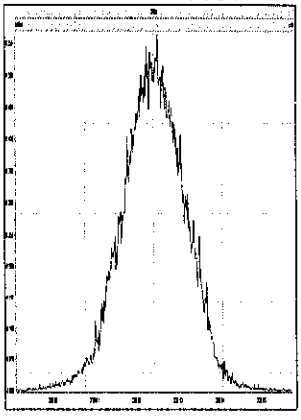

M 342.9792 R 9580

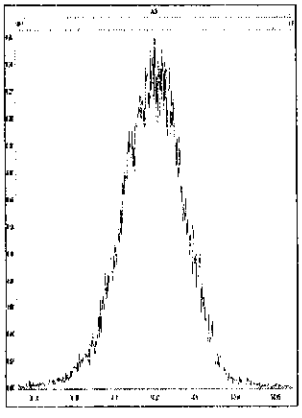

M 354.9792 R 10417

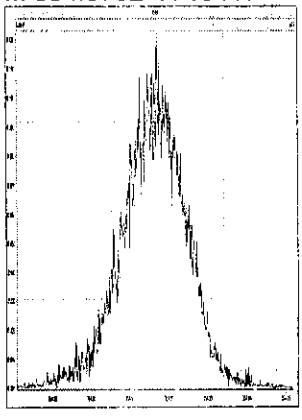

M 366.9792 R 10065

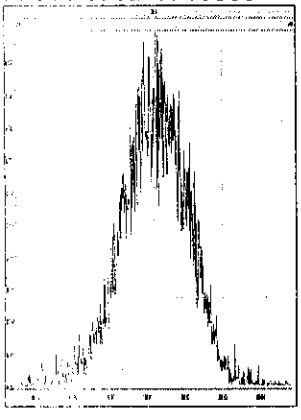

M 380.9760 R 9225

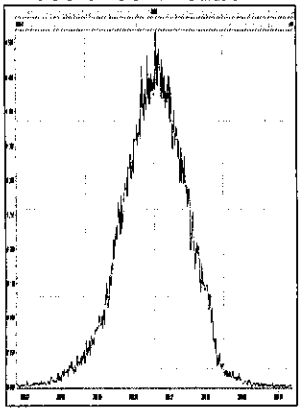

Printed: Sunday, August 21, 2016 23:39:35 Eastern Daylight Time

M 392.9760 R 9140

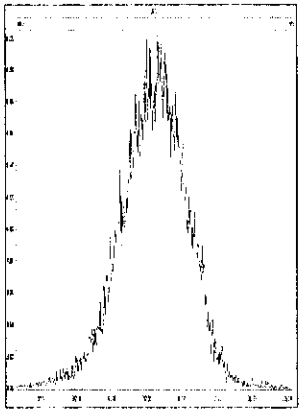

M 404.9760 R 8952

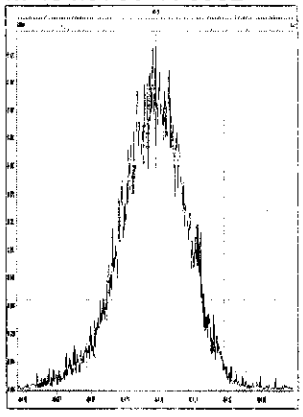

M 416.9760 R 10374

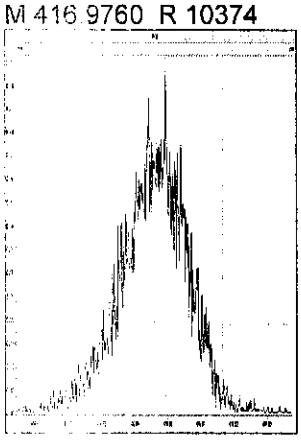

M 366.9792 R 10712

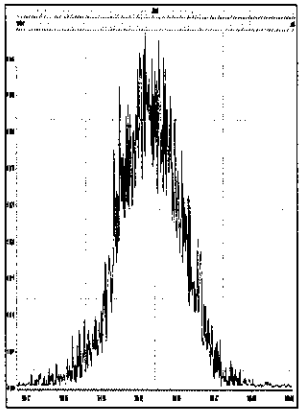

M 380.9760 R 9560

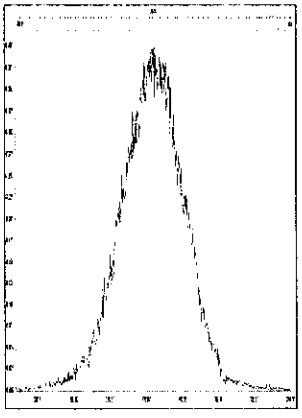

M 392.9760 R 9615

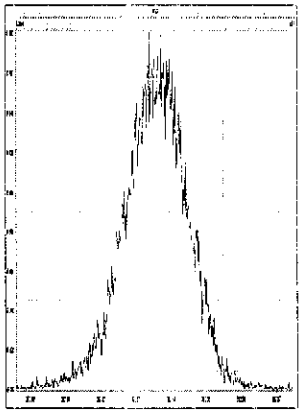

M 404.9760 R 10266

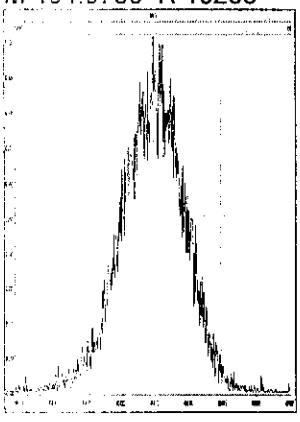

M 416.9760 R 9770

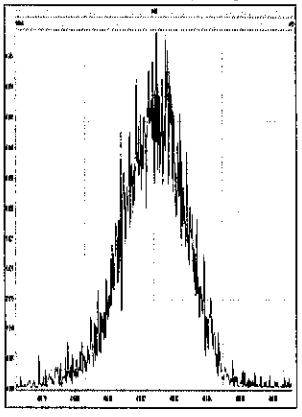

M 430.9728 R 9107

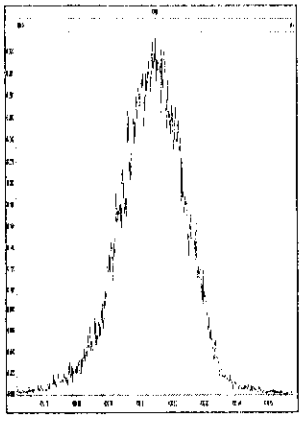

M 442.9728 R 9266

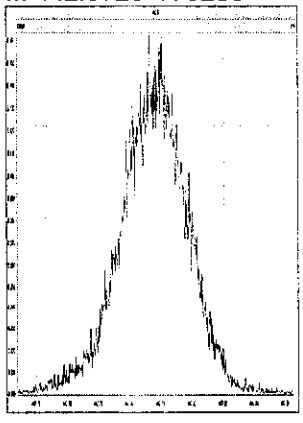

M 454.9728 R 9542

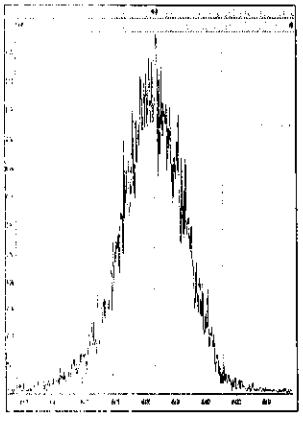

M 404.9760 R 10001

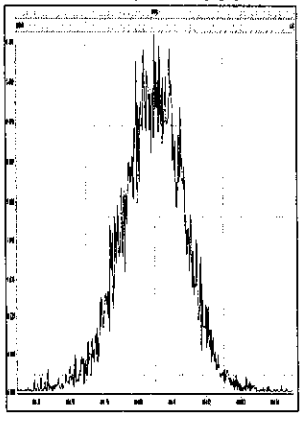

M 416.9760 R 10146

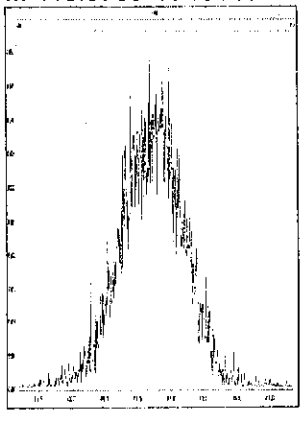

M 430.9728 R 9074

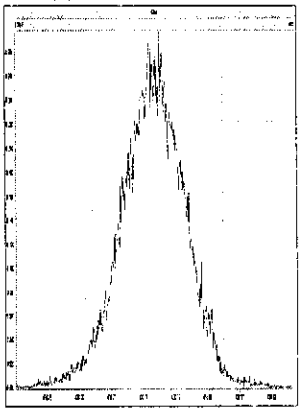

M 442.9728 R 9433

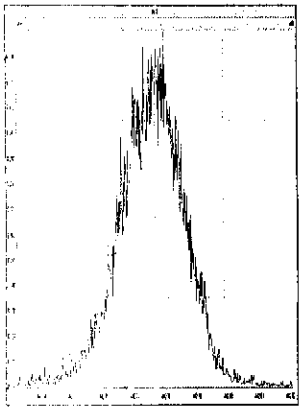

M 454.9728 R 9644

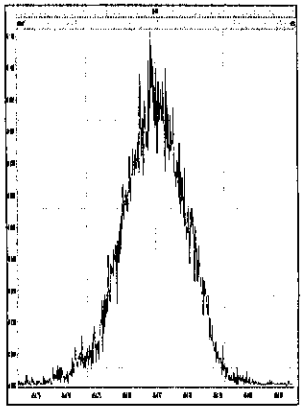

Printed: Sunday, August 21, 2016 23:39:35 Eastern Daylight Time

M 466.9728 R 10234

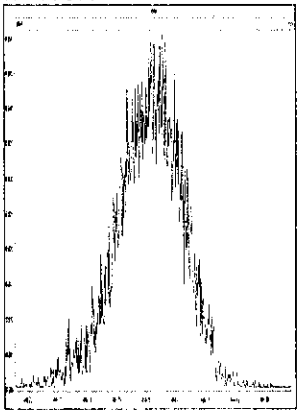

M 480.9696 R 9369

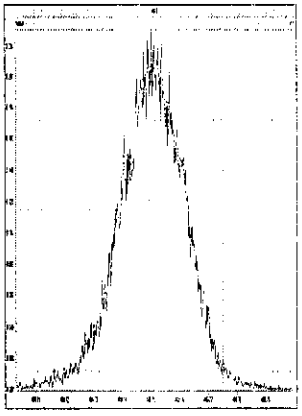

M 430.9728 R 9746

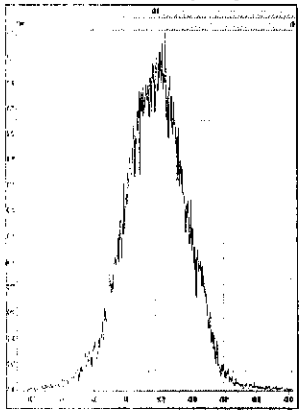

M 442.9728 R 10391

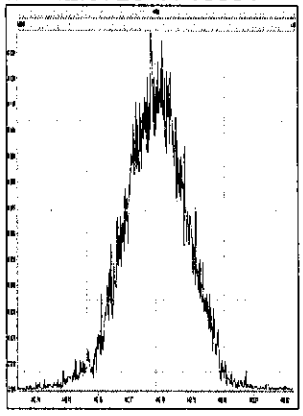

M 454.9728 R 9792

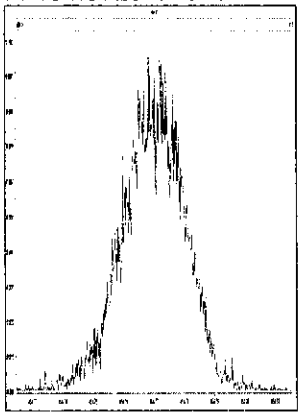

M 466.9728 R 10557

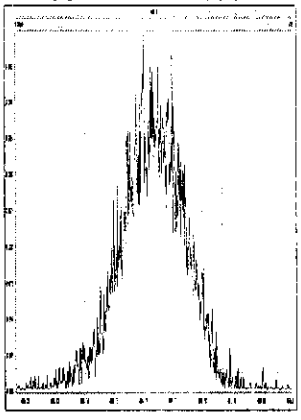

M 480.9696 R 9882

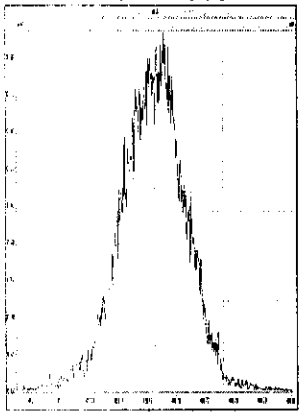

M 492.9696 R 9624

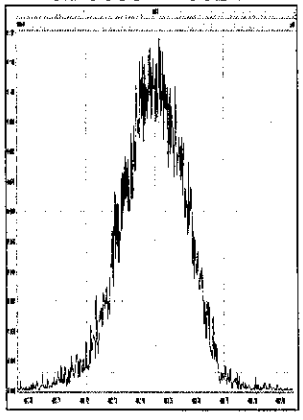

M 504.9696 R 9512

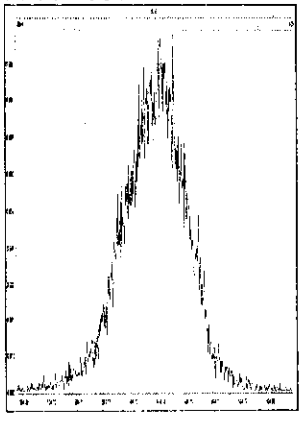
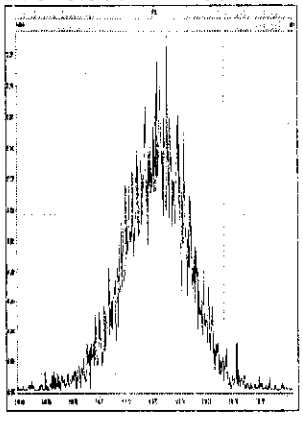
M 516.9697 R 10394