Edit	New Message	Reply\Reply	Reply\Reply with History	Reply\Reply without Attachment(s)	Reply\Reply to All	Reply\Reply to All with History	Reply\Reply to All without Attachment(s)	Forward	Delete	Copy Into New\New To Do	Copy Into New\New Calendar Entry	Go to\Inbox	Go to\Calendar	Go to\To do	Go to\Ne

Robert May <RMay@fando.com>

07/13/2011 09:18 AM

To Kimberly Tisa/R1/USEPA/US@EPA
cc
bcc
Subject RE: FW: Westport Sampling Locations

Address is 400 Old County Road in Westport, MA. General directions from Boston take Rte 24 South to 195 East (left hand exit off 24). Take ex

If you get close and need assistance my cell phone is listed below. Thanks!

Robert L. May, Jr.
Vice President
Fuss & O'Neill EnviroScience, LLC | 50 Redfield Street, Suite 100 | Boston, MA 02122
617.282.4675 x4701 | rmay@fando.com | cell: 617.778.3768 | www.fando.com

-----Original Message-----
From: Kimberly Tisa [mailto:Tisa.Kimberly@epamail.epa.gov]
Sent: Tuesday, July 12, 2011 4:43 PM
To: Robert May
Subject: Re: FW: Westport Sampling Locations

Bob-

Do you have the address and/or driving directions to the school?

Kimberly N. Tisa
U.S. Environmental Protection Agency
5 Post Office Square, Suite 100
Mail Code: OSRR07-2
Boston, MA 02109-3912

Phone: 617.918.1527
E-Fax: 617.918.0527

tisa.kimberly@epa.gov

From: Robert May <RMay@fando.com>
To: Kimberly Tisa/R1/USEPA/US@EPA
Date: 07/12/2011 01:37 PM
Subject: FW: Westport Sampling Locations

Attached are plans and tables for sampling at Westport Middle School. The plans are hand mark-ups which we will have CAD drafted but are just for information presently. Marked locations are for Tables 1-5, but exclude table 3A which is additional wipes collected on 6-27 and additional bulks in Table 6, I personally collected on 6-29. I will prepare those drawings this afternoon and send when ready.

Note Table 5 is our original source material sampling from 5-11. We started this a s window and door replacement project. Sequence was as follows:

Source sampling - 5-11 (Table 5)
Concrete and Masonry - 6-7 (Table 1)
Soil Sampling - 6-6 (Table 2)
Wipe Sampling 6-8 (Table 3)
Air Sampling 6-7 (table 4)
Additional Wipe Sampling 6-27 (table 3A)
Additional Source Sampling 6-29 (Table 6)

Robert L. May, Jr.
Vice President
Fuss & O'Neill EnviroScience, LLC | 50 Redfield Street, Suite 100 |
Boston, MA 02122
617.282.4675 x4701 | rmay@fando.com | cell: 617.778.3768 | www.fando.com

From: Andrea Ward
Sent: Tuesday, July 12, 2011 12:48 PM
To: Robert May
Subject: Westport Sampling Locations

Bob,

Attached are the drawings with the sample locations. They are saved to the project folder.

(Embedded
image

RE: Westport MA school visit

Robert May to: Kimberly Tisa 07/11/2011 01:45 PM

From: Robert May <RMay@fando.com>
To: Kimberly Tisa/R1/USEPA/US@EPA

I left you a voice-mail as well. We are confirmed for 9 am on Thursday 7/14/2011 at Westport Middle School.

Attendees will include the following in addition to myself:

Dr. Colley - School Superintendent
Larry Borins - Pinck & Co Owner's Representative
Mike Duarte - Westport Maintenance (access)
David Jackson - F&O Mechanical engineer (ventilation)
Possibly a selected remediation contractor representative(considering Dec-Tam, Triumvirate and ERI)

Address for meeting: 400 Old County Road in Westport, MA

Robert L. May, Jr.
Vice President
Fuss & O'Neill EnviroScience, LLC | 50 Redfield Street, Suite 100 | Boston, MA 02122
617.282.4675 x4701 | rmay@fando.com | cell: 617.778.3768 | www.fando.com

-----Original Message-----
From: Kimberly Tisa [mailto:Tisa.Kimberly@epamail.epa.gov]
Sent: Sunday, July 10, 2011 9:27 AM
To: Robert May
Subject: Fw: Westport MA school visit

Bob-

Got your call on Friday re: meeting at school next week.

Is it possibility to meet on Thursday?

If not, Wednesday will have to do.

Please call me Monday to discuss date/time.

Kimberly N. Tisa
U.S. Environmental Protection Agency
5 Post Office Square, Suite 100
Mail Code: OSRR07-2
Boston, MA 02109-3912

Phone: 617.918.1527
E-Fax: 617.918.0527

tisa.kimberly@epa.gov

FW: Westport Sampling Locations
Robert May
to:
Kimberly Tisa
07/12/2011 01:37 PM
Hide Details
From: Robert May <RMay@fando.com>

To: Kimberly Tisa/R1/USEPA/US@EPA

400 Old Country Road
02790

6 Attachments

image001.gif Drawings_with_WipeSampleLocs.pdf Drawings_with_AirSampleLocs.pdf
Drawings_with_CaulkandSubstrateSampleLocs.pdf Drawings_with_SoilSampleLocs.pdf
Westport_Sample_Tables.pdf

Attached are plans and tables for sampling at Westport Middle School. The plans are hand mark-ups which we will have CAD drafted but are just for information presently. Marked locations are for Tables 1-5, but exclude table 3A which is additional wipes collected on 6-27 and additional bulks in Table 6, I personally collected on 6-29. I will prepare those drawings this afternoon and send when ready.

Note Table 5 is our original source material sampling from 5-11. We started this a s window and door replacement project. Sequence was as follows:

Source sampling – 5-11 (Table 5)
Concrete and Masonry – 6-7 (Table 1)
Soil Sampling – 6-6 (Table 2)
Wipe Sampling 6-8 (Table 3)
Air Sampling 6-7 (table 4)
Additional Wipe Sampling 6-27 (table 3A)
Additional Source Sampling 6-29 (Table 6)

Robert L. May, Jr.

Soil Samples

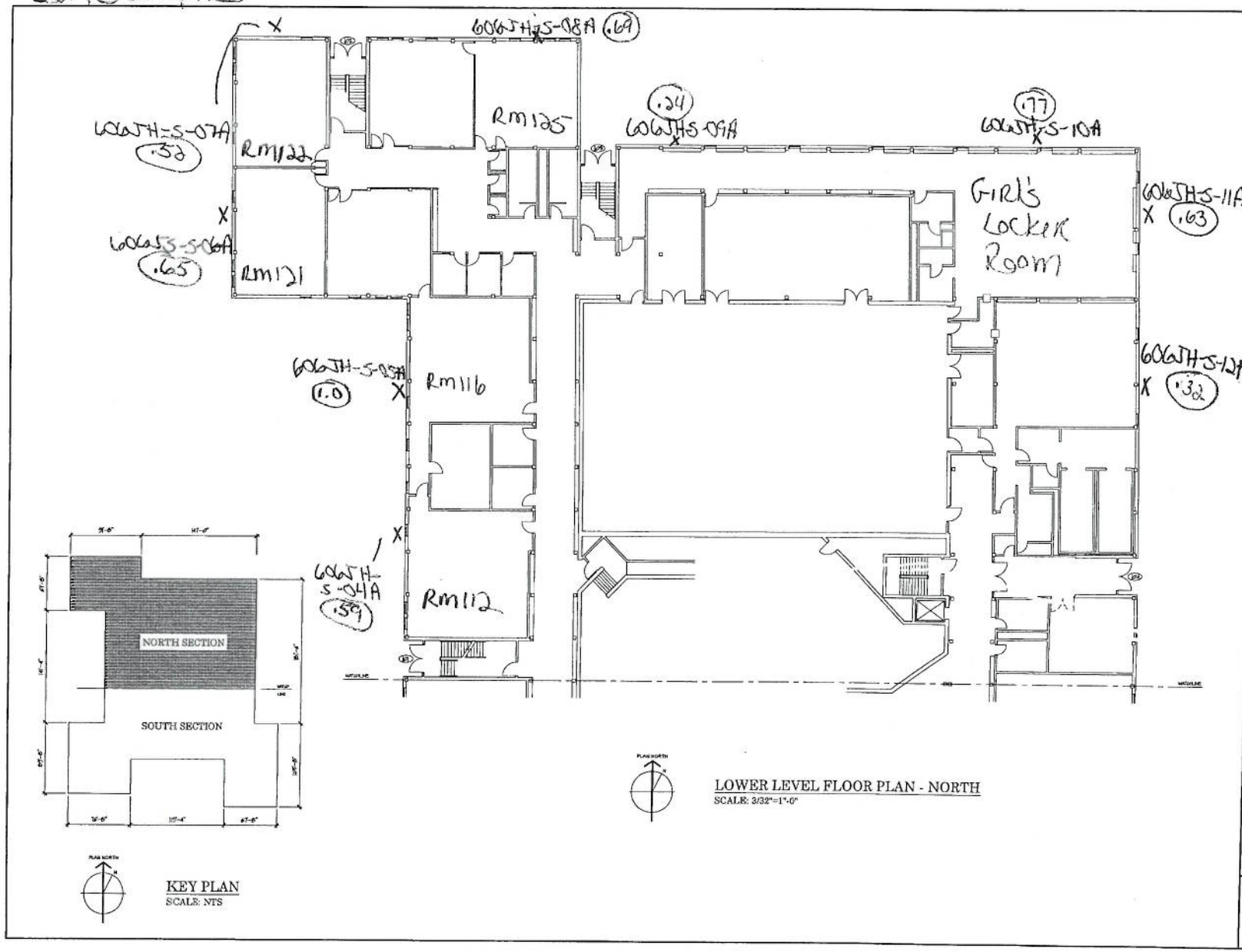

SCHEMATIC DESIGN

CGKV Architects, Inc.

97 Marion St.
Somerville, MA 02143
Tel. 617-504-8196
Fax. 617-812-6364
cgkvarchitects.com

TOWN OF WESTPORT

Westport Community Schools
19 Main Road
Westport, MA 02790

MSBA GREEN REPAIR PROGRAM

Window and Door Replacement at:

WESTPORT MIDDLE SCHOOL
400 Old County Road
Westport, MA 02790

SCALE: AS NOTED
DATE: JUNE 24, 20
REVISIONS:

DRAWN BY: EZ

LOWER LEVEL FLOOR PLAN - NORTH

A-1

WIPE SAMPLES

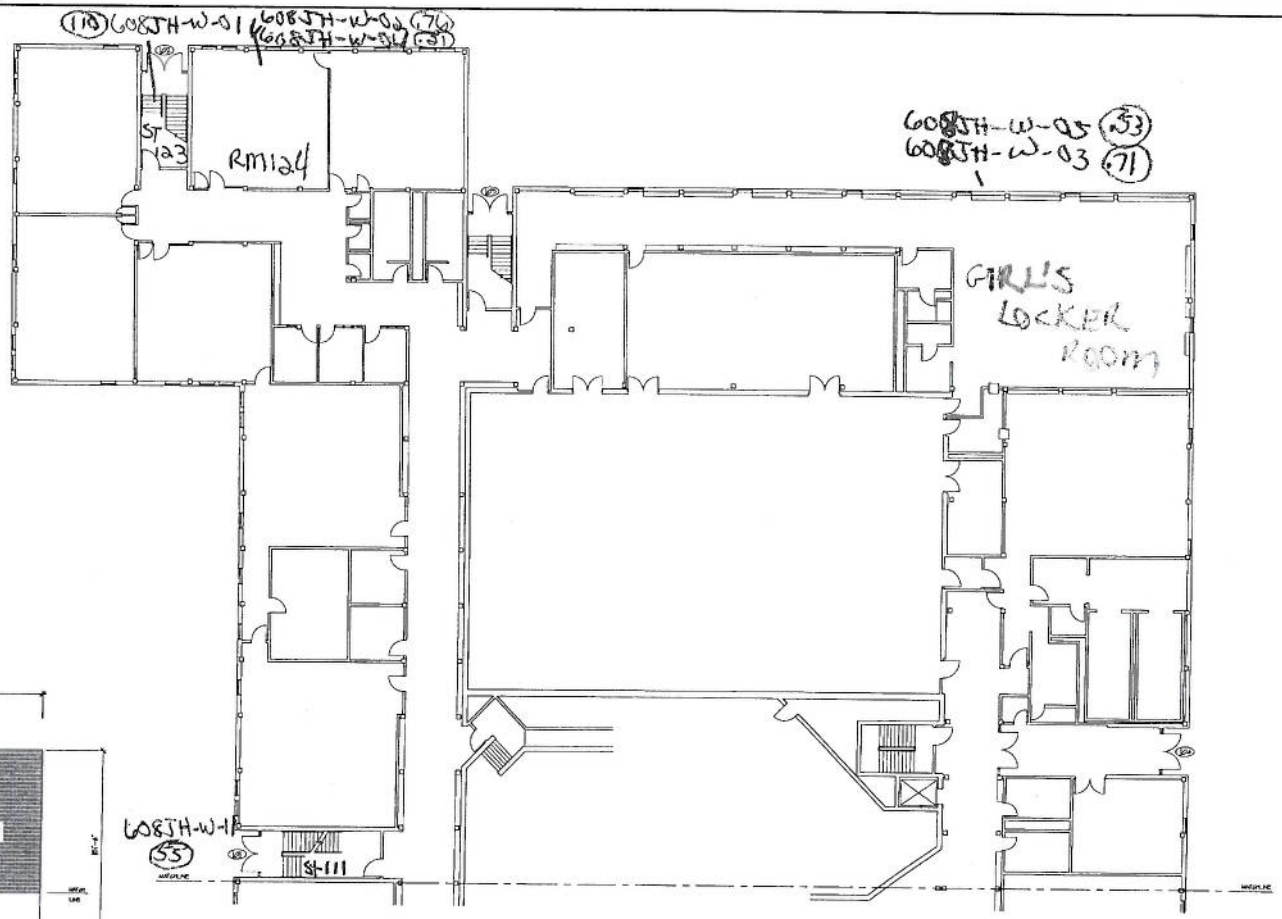

LOWER LEVEL FLOOR PLAN - NORTH
SCALE: 3/32"=1'-0"

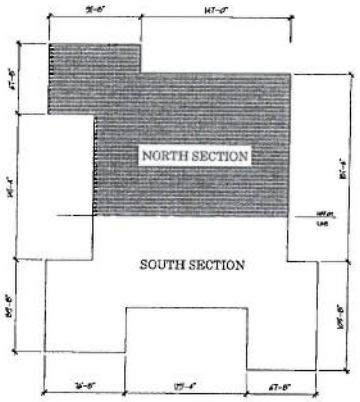

KEY PLAN
SCALE: NTS

SCHEMATIC DESIGN

CGKV Architects, Inc.
97 Manor St.
Somerville, MA 02143
Tel. 617-504-8196
Fax. 617-812-6264
cgkvarchitects.com

TOWN OF WESTPORT
Westport Community Schools
19 Main Road
Westport, MA 02790

MSBA GREEN REPAIR PROGRAM
Window and Door Replacement at:
WESTPORT MIDDLE SCHOOL
400 Old County Road
Westport, MA 02790

SCALE: AS NOTED
DATE: JUNE 24, 201
REVISIONS:

DRAWN BY: FZ

LOWER LEVEL FLOOR PLAN - NORTH

A-1

Air Samples

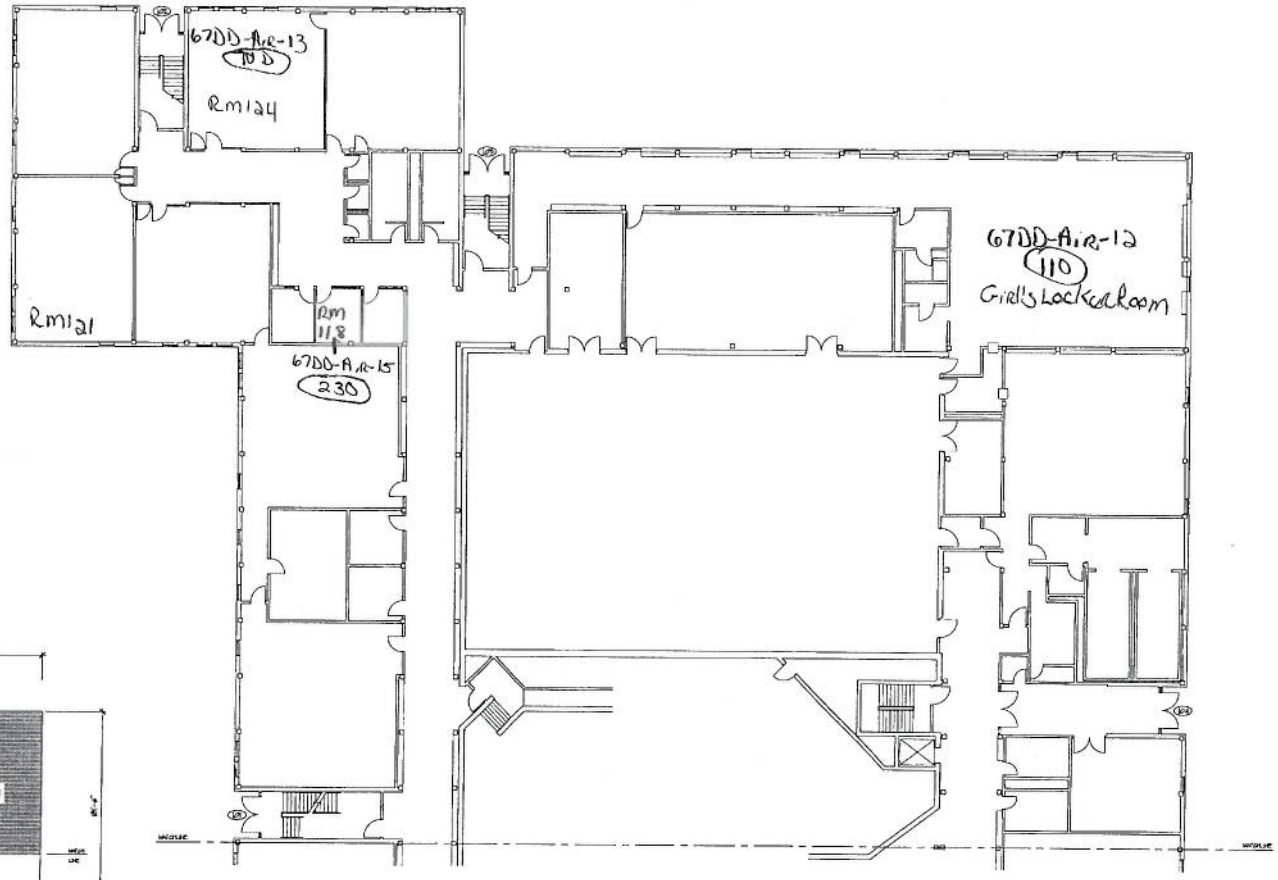

LOWER LEVEL FLOOR PLAN - NORTH
SCALE: 3/32"=1'-0"

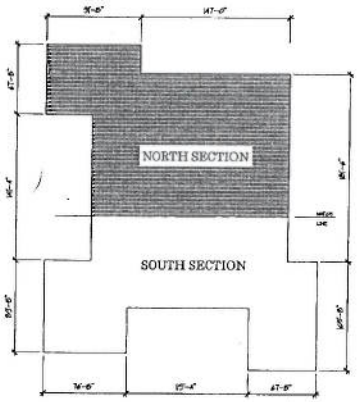

KEY PLAN
SCALE: NTS

SCHEMATIC DESIGN

CGKV Architects, Inc.
97 Marion St.
Somerville, MA 02143
Tel. 617-504-8196
Fax. 617-832-6364
cgkvarchitects.com

TOWN OF WESTPORT
Westport Community Schools
19 Main Road
Westport, MA 02790

MSBA GREEN REPAIR PROGRAM
Window and Door Replacement at:
WESTPORT MIDDLE SCHOOL
400 Old County Road
Westport, MA 02790

SCALE: AS NOTED
DATE: JUNE 24, 2011
REVISIONS:

DRAWN BY: PZ

LOWER LEVEL FLOOR PLAN - NORTH

A-1

SAMPLES BEGINNING WITH: 511 = GLAZING COMPOUND, INT & EXT CAULKING; 607 = SUBSTRATE

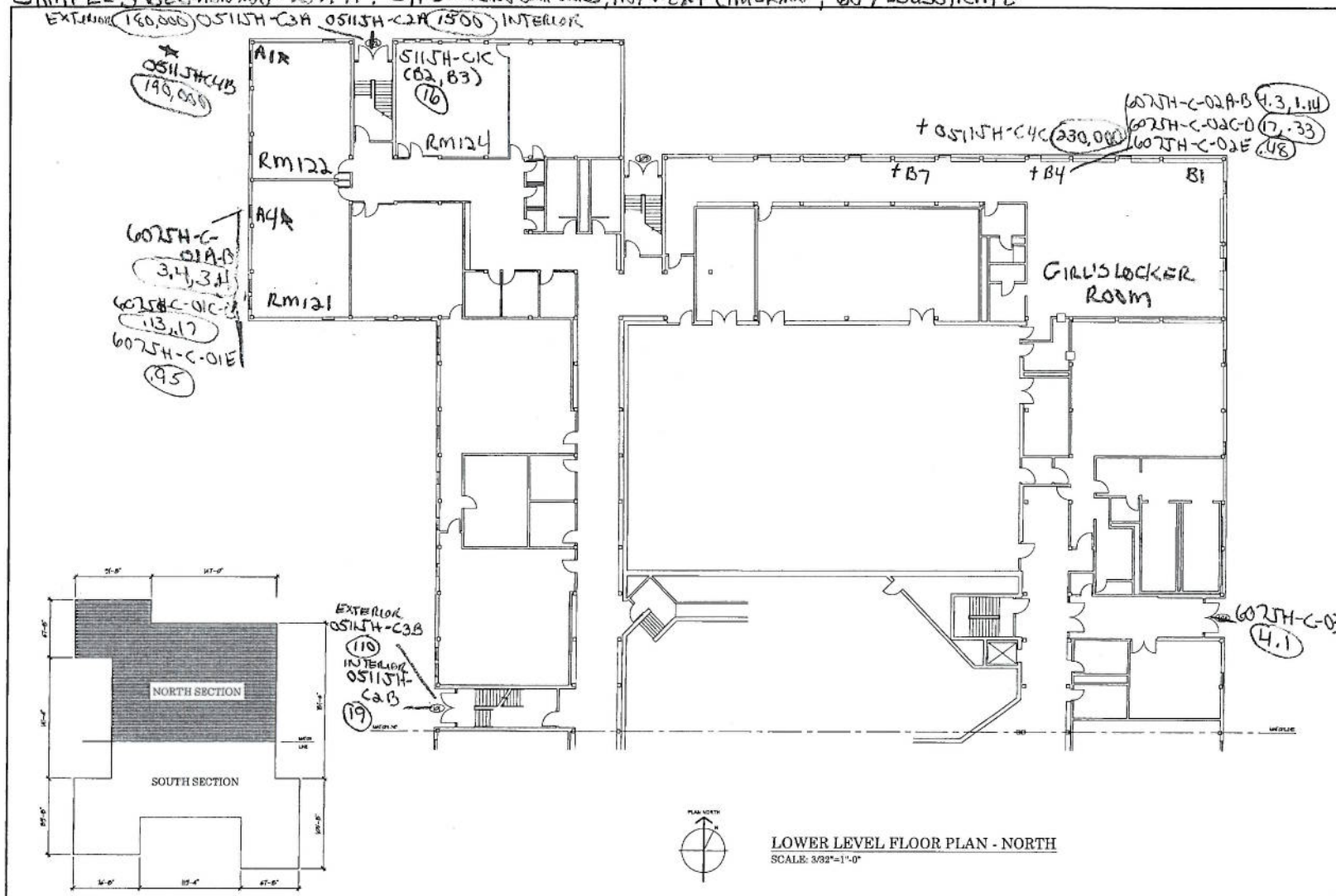

SCHEMATIC DESIGN

CGKV Architects, Inc.

97 Morison St
Somerville, MA 02143
Tel. 617-504-8194
Fax. 617-812-6364
cgkvarchitects.com

TOWN OF WESTPORT

Westport Community Schools
19 Main Road
Westport, MA 02790

MSBA GREEN REPAIR PROGRAM

Window and Door Replacement at:

WESTPORT MIDDLE SCHOOL
400 Old County Road
Westport, MA 02790

SCALE: AS NOTED
DATE: JUNE 24, 201
REVISIONS:

DRAWN BY: EZ

LOWER LEVEL FLOOR PLAN - NORTH

A-1

Soil Samples

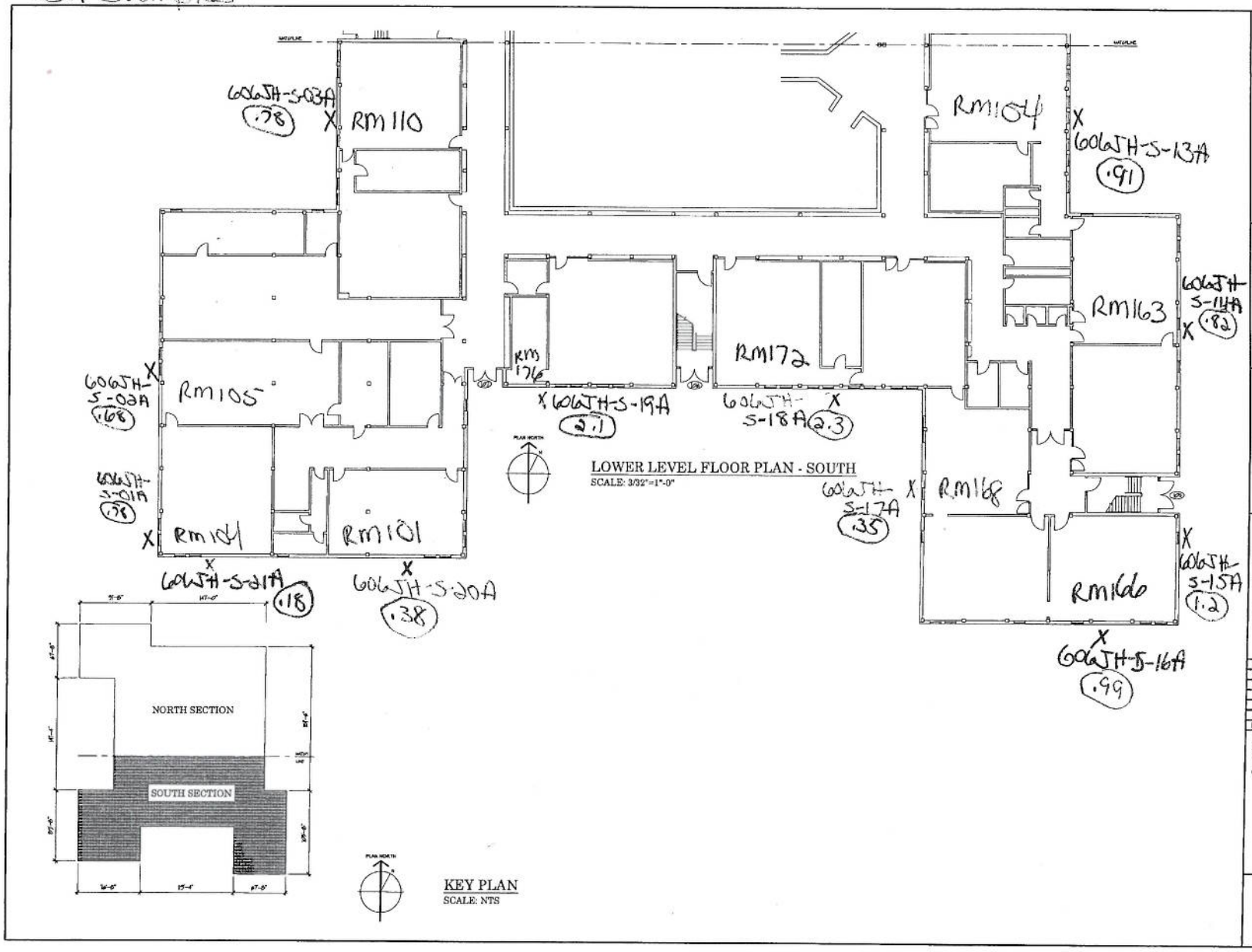

LOWER LEVEL FLOOR PLAN - SOUTH
SCALE: 3/32"=1'-0"

KEY PLAN
SCALE: NTS

SCHEMATIC DESIGN

CGKV Architects, Inc.
97 Marion St.
Somerville, MA 02143
Tel. 617-504-8196
Fax. 617-812-6364
cgkvarchitects.com

TOWN OF WESTPORT
Westport Community Schools
19 Main Road
Westport, MA 02790

MSBA GREEN REPAIR PROGRAM
Window and Door Replacement at:
WESTPORT MIDDLE SCHOOL
400 Old County Road
Westport, MA 02790

SCALE: AS NOTED
DATE: JUNE 24, 2011
REVISIONS:

DRAWN BY: EV

LOWER LEVEL FLOOR PLAN - SOUTH

A-2

WIPE SAMPLES

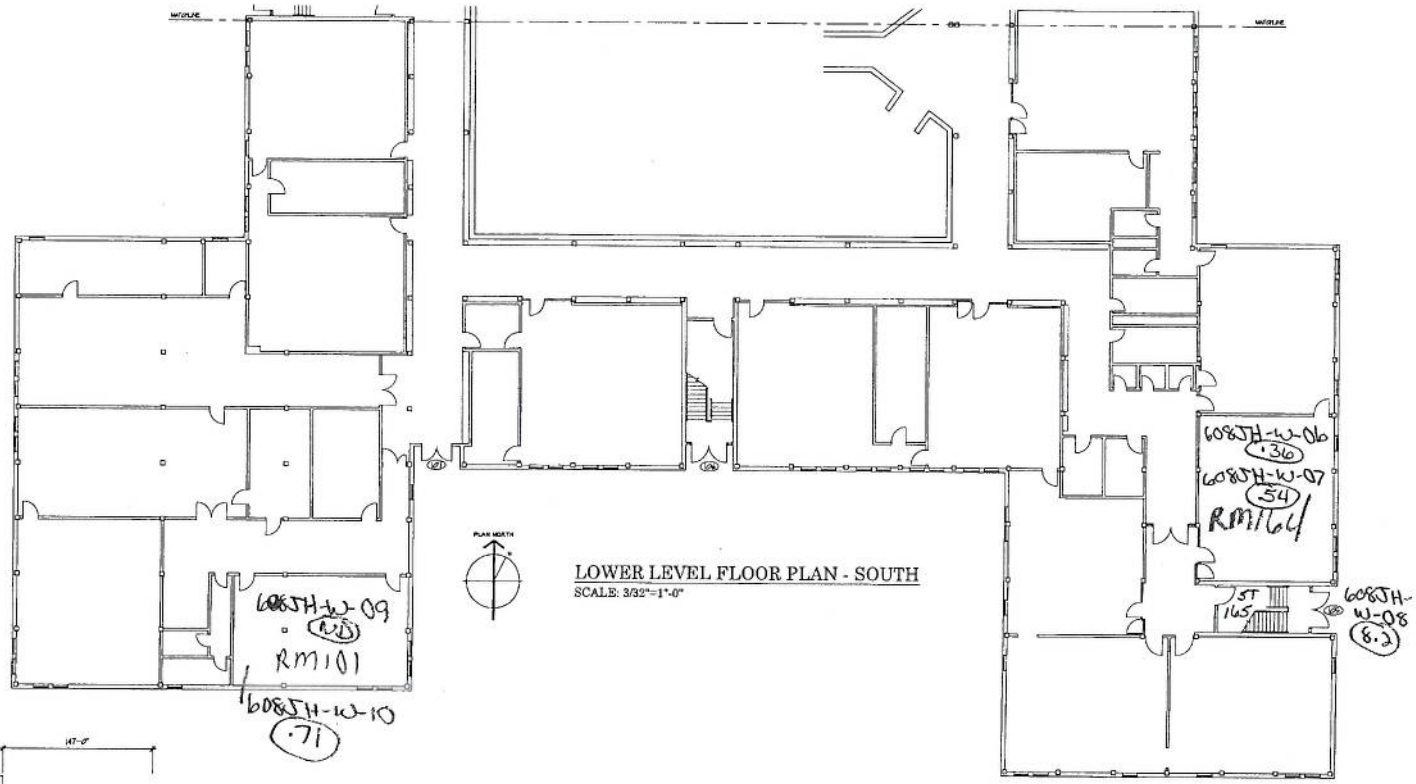

LOWER LEVEL FLOOR PLAN - SOUTH
SCALE: 3/32"=1'-0"

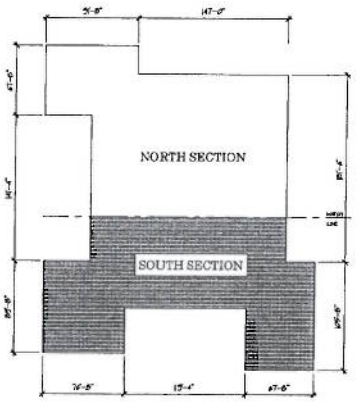

KEY PLAN
SCALE: NTS

SCHEMATIC DESIGN

CGKV Architects, Inc.
97 Morton St.
Somerville, MA 02143
Tel. 617-504-8196
Fax. 617-812-6364
cgkvarchitects.com

TOWN OF WESTPORT
Westport Community Schools
19 Main Road
Westport, MA 02790

MSBA GREEN REPAIR PROGRAM
Window and Door Replacement at:
WESTPORT MIDDLE SCHOOL
400 Old County Road
Westport, MA 02790

SCALE: AS NOTED
DATE: JUNE 24, 2011
REVISIONS:

DRAWN BY: EV

LOWER LEVEL FLOOR PLAN - SOUTH

A-2

Air Samples

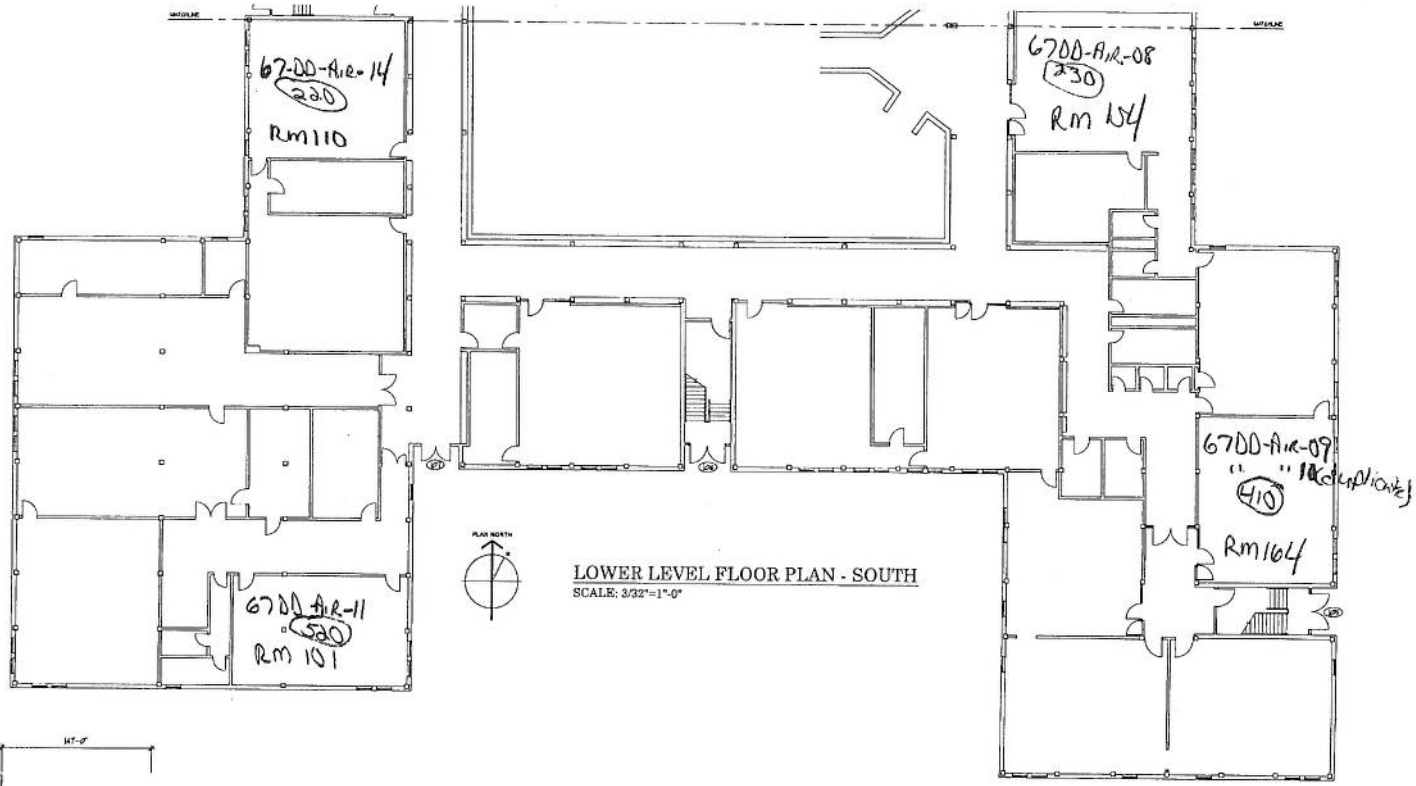

LOWER LEVEL FLOOR PLAN - SOUTH
SCALE: 3/32"=1'-0"

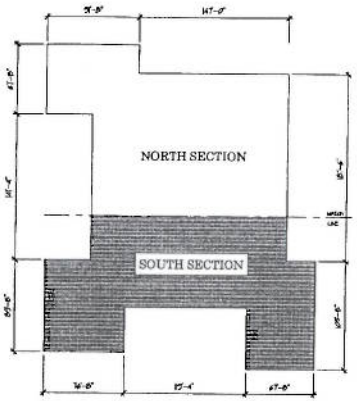

KEY PLAN
SCALE: NTS

SCHEMATIC DESIGN

CGKV Architects, Inc.
97 Marion St.
Somerville, MA 02143
Tel. 617-504-8196
Fax. 617-812-6364
cgkvarchitects.com

TOWN OF WESTPORT
Westport Community Schools
19 Main Road
Westport, MA 02790

MSBA GREEN REPAIR PROGRAM
Window and Door Replacement at:
WESTPORT MIDDLE SCHOOL
400 Old County Road
Westport, MA 02790

SCALE: AS NOTED
DATE: JUNE 24, 201
REVISIONS:

DRAWN BY: EV

LOWER LEVEL FLOOR PLAN - SOUTH

A-2

Caulk + Substrate

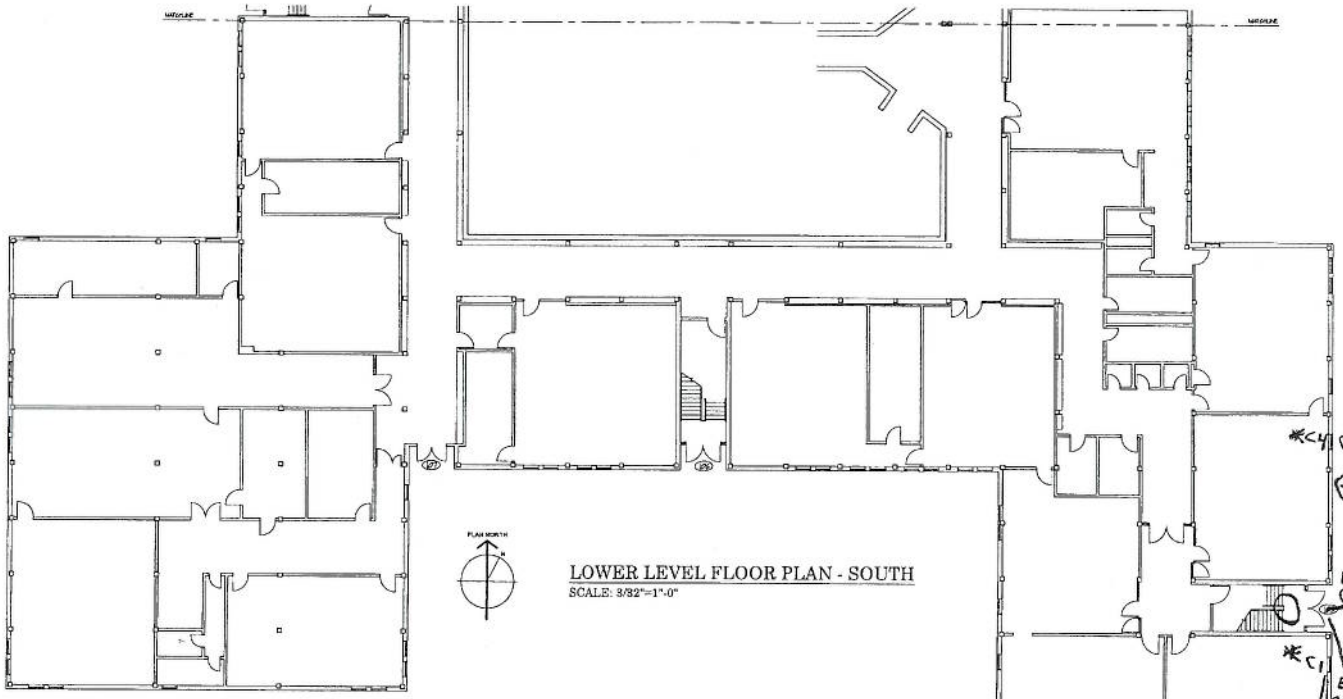

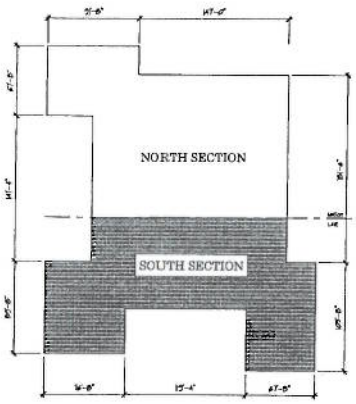

KEY PLAN
SCALE: NTS

SCHEMATIC DESIGN

CGKV Architects, Inc.
97 Marion St.
Somerville, MA 02143
Tel. 617-504-8196
Fax. 617-812-6364
cgkvarchitects.com

TOWN OF WESTPORT
Westport Community schools
19 Main Road
Westport, MA 02790

MSBA GREEN REPAIR PROGRAM
Window and Door Replacement at:
WESTPORT MIDDLE SCHOOL
400 Old County Road
Westport, MA 02790

SCALE: AS NOTED
DATE: JUNE 24, 201
REVISIONS:
DRAWN BY: EV

LOWER LEVEL FLOOR PLAN - SOUTH

A-2

WIPE SAMPLES

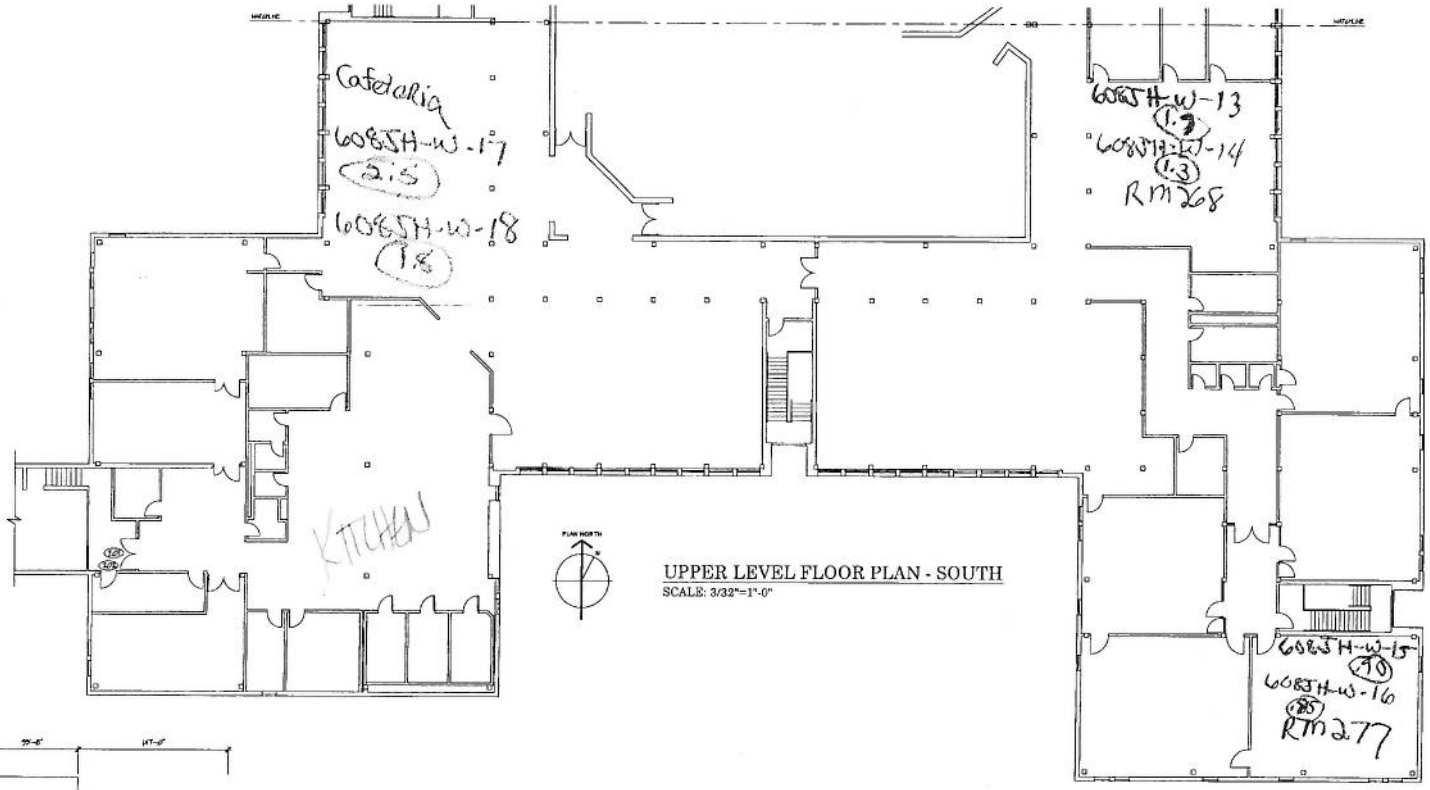

UPPER LEVEL FLOOR PLAN - SOUTH
SCALE: 3/32"=1'-0"

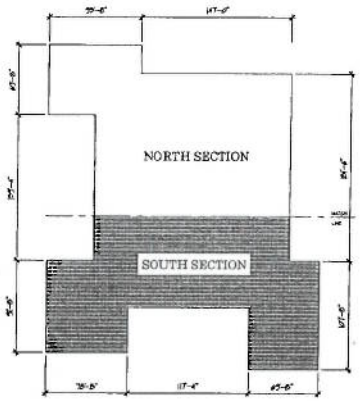

KEY PLAN
SCALE: NTS

SCHEMATIC DESIGN

CGKV Architects, Inc.
97 Marion St.
Somerville, MA 02143
Tel. 617-504-8196
Fax. 617-812-6564
cgkvarchitects.com

TOWN OF WESTPORT
Westport Community Schools
10 Main Road
Westport, MA 02790

MSBA GREEN REPAIR PROGRAM
Window and Door Replacement at:
WESTPORT MIDDLE SCHOOL
400 Old County Road
Westport, MA 02790

SCALE: AS NOTED
DATE: JUNE 24, 2011
REVISIONS:
DRAWN BY: EV

UPPER LEVEL FLOOR PLAN - SOUTH

A-4

Air Samples

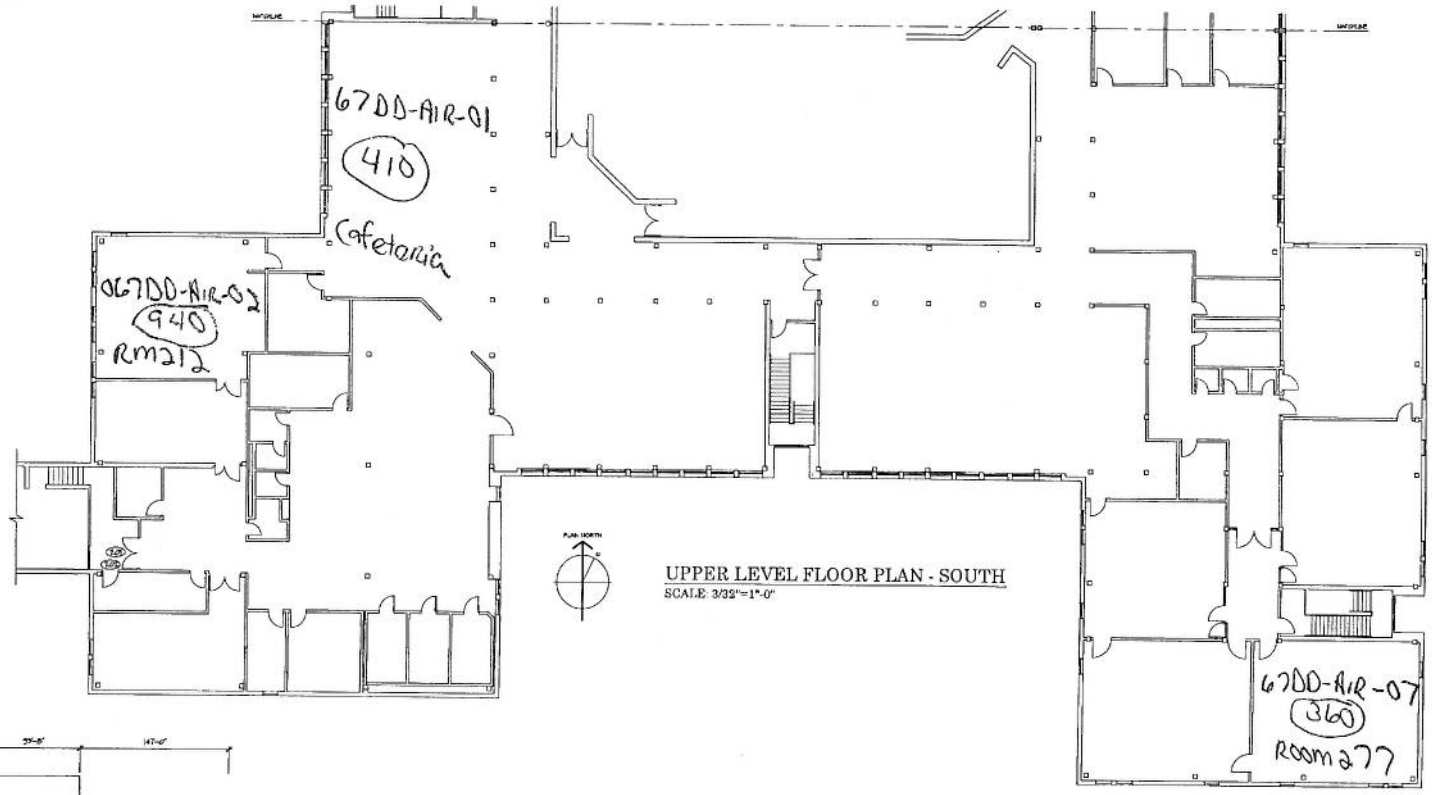

UPPER LEVEL FLOOR PLAN - SOUTH
SCALE: 3/32"=1'-0"

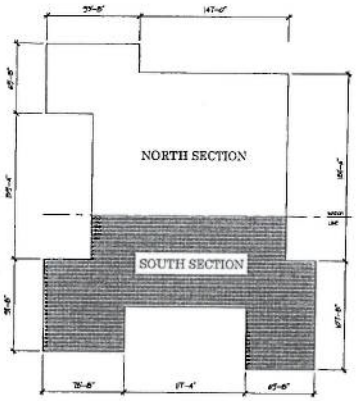

KEY PLAN
SCALE: NTS

SCHEMATIC DESIGN

CGKV Architects, Inc.
97 Morton St.
Somerville, MA 02143
Tel. 617-504-8194
Fax. 617-812-6364
cgkvarchitects.com

TOWN OF WESTPORT
Westport Community Schools
19 Main Road
Westport, MA 02790

MSBA GREEN REPAIR PROGRAM
Window and Door Replacement at:
WESTPORT MIDDLE SCHOOL
400 Old County Road
Westport, MA 02790

SCALE: AS NOTED
DATE: JUNE 24, 2011
REVISIONS:

DRAWN BY: EV

UPPER LEVEL FLOOR PLAN - SOUTH

A-4

Caulk + Substrate

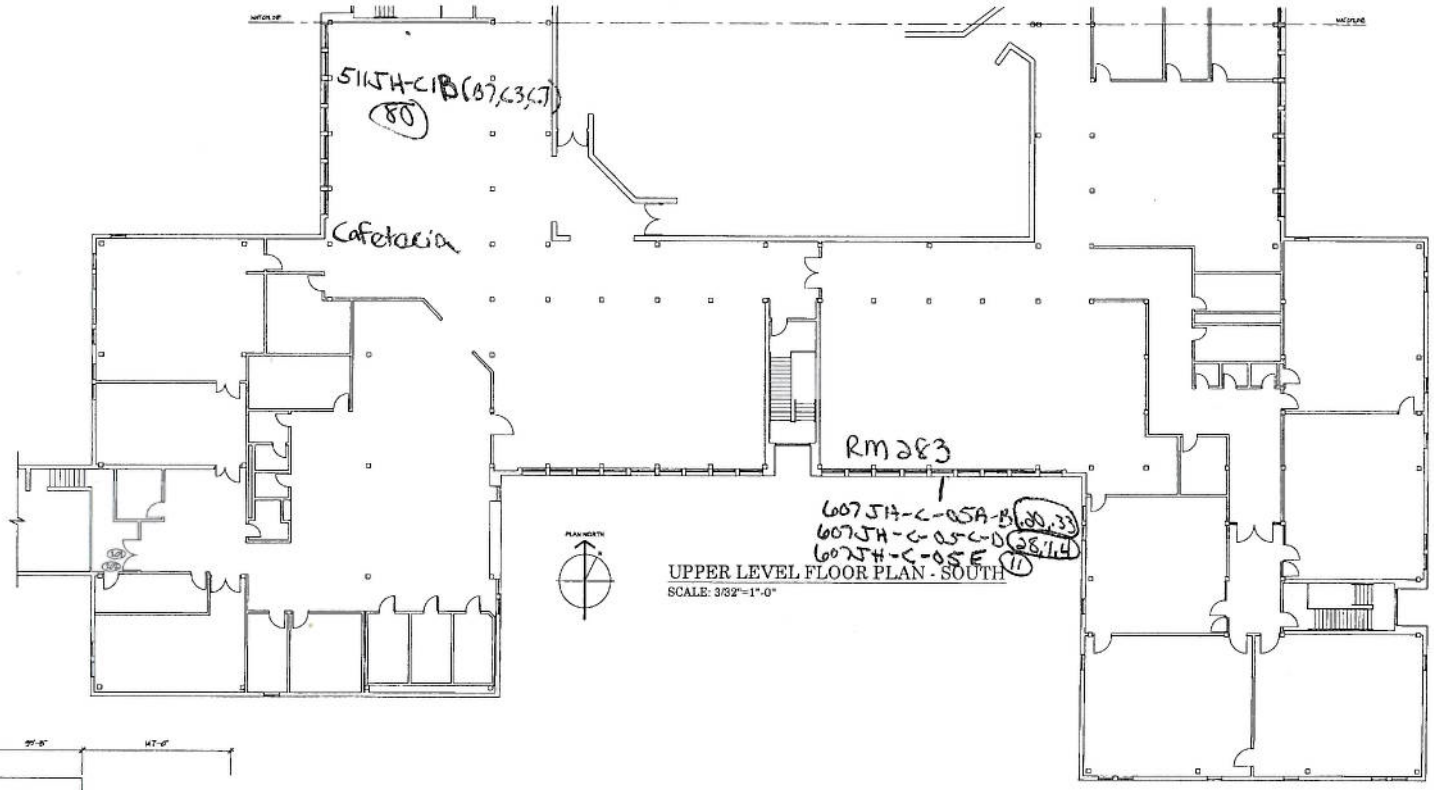

UPPER LEVEL FLOOR PLAN - SOUTH
SCALE: 3/32"=1'-0"

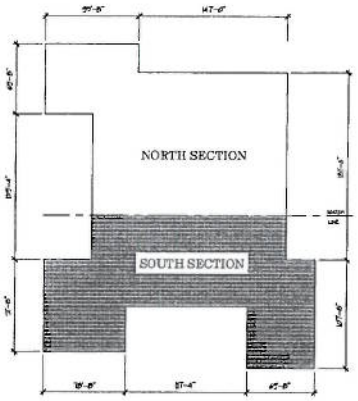

KEY PLAN
SCALE: NTS

SCHEMATIC DESIGN

CGKV Architects, Inc.
97 Marion St.
Somerville, MA 02143
Tel. 617-504-8196
Fax. 617-812-6364
cgkvarchitects.com

TOWN OF WESTPORT
Westport Community Schools
19 Main Road
Westport, MA 02790

MSBA GREEN REPAIR PROGRAM
Window and Door Replacement at:
WESTPORT MIDDLE SCHOOL
400 Old County Road
Westport, MA 02790

SCALE: AS NOTED
DATE: JUNE 24, 2021
REVISIONS:

DRAWN BY: EV

UPPER LEVEL FLOOR PLAN - SOUTH

A-4

WIPE SAMPLES

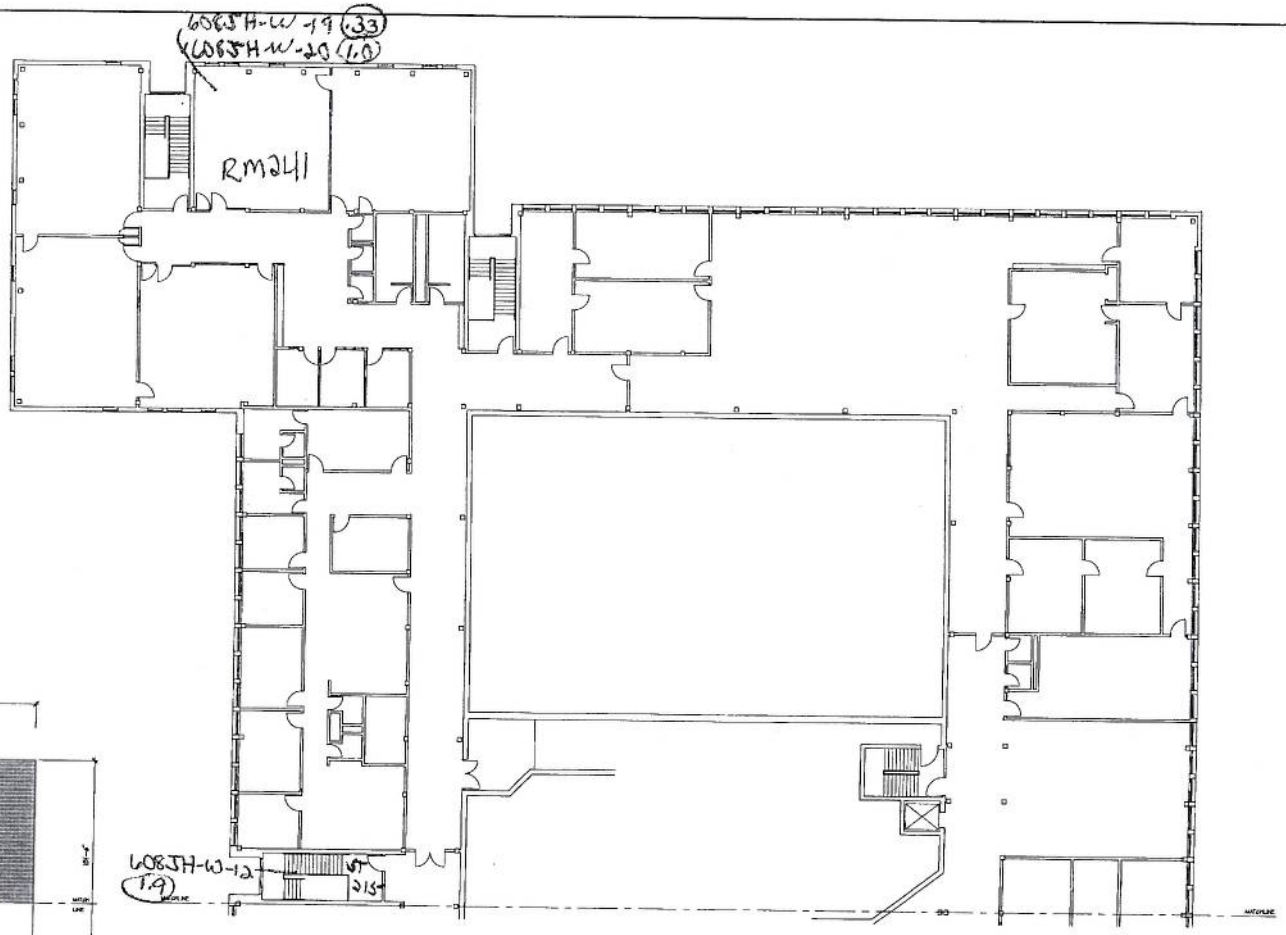

UPPER LEVEL FLOOR PLAN - NORTH
SCALE: 3/32"=1'-0"

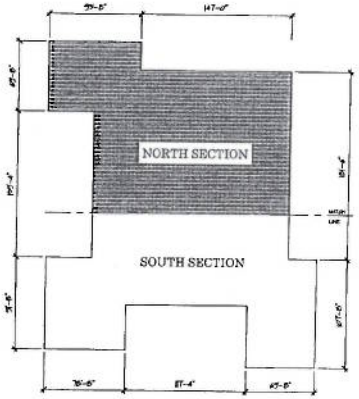

KEY PLAN
SCALE: NTS

SCHEMATIC DESIGN

CGKV Architects, Inc.
97 Morton St.
Somerville, MA 02143
Tel. 617-506-8196
Fax. 617-812-6364
cgkvarchitects.com

TOWN OF WESTPORT
Westport Community Schools
19 Main Road
Westport, MA 02790

MSBA GREEN REPAIR PROGRAM
Window and Door Replacement at:
WESTPORT MIDDLE SCHOOL
400 Old County Road
Westport, MA 02790

SCALE: AS NOTED
DATE: JUNE 24, 2011
REVISIONS:

DRAWN BY: EV

UPPER LEVEL FLOOR PLAN - NORTH

A-3

Air Samples

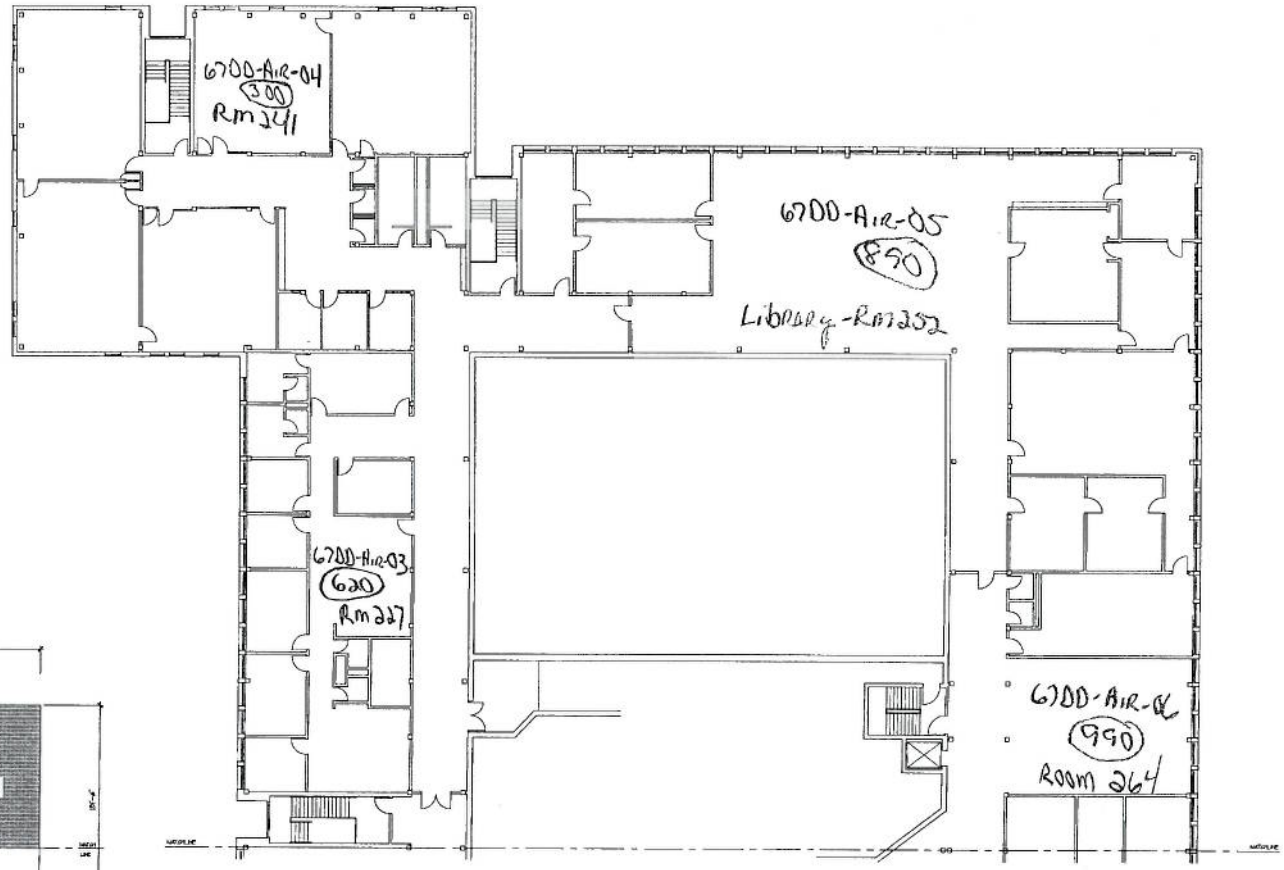

UPPER LEVEL FLOOR PLAN - NORTH
SCALE: 3/32"=1'-0"

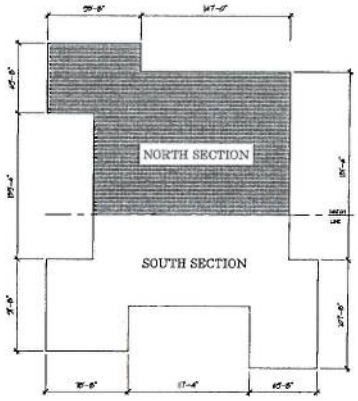

KEY PLAN
SCALE: NTS

SCHEMATIC DESIGN

CGKV Architects, Inc.
97 Morison St
Somerville, MA 02143
Tel. 617-504-8196
Fax. 617-812-6364
cgkvarchitects.com

TOWN OF WESTPORT
Westport Community Schools
19 Main Road
Westport, MA 02790

MSBA GREEN REPAIR PROGRAM
Window and Door Replacement at:
WESTPORT MIDDLE SCHOOL
400 Old County Road
Westport, MA 02790

SCALE: AS NOTED
DATE: JUNE 24, 2011
REVISIONS:

DRAWN BY: EV

UPPER LEVEL FLOOR PLAN - NORTH

A-3

Caulk + Substrate

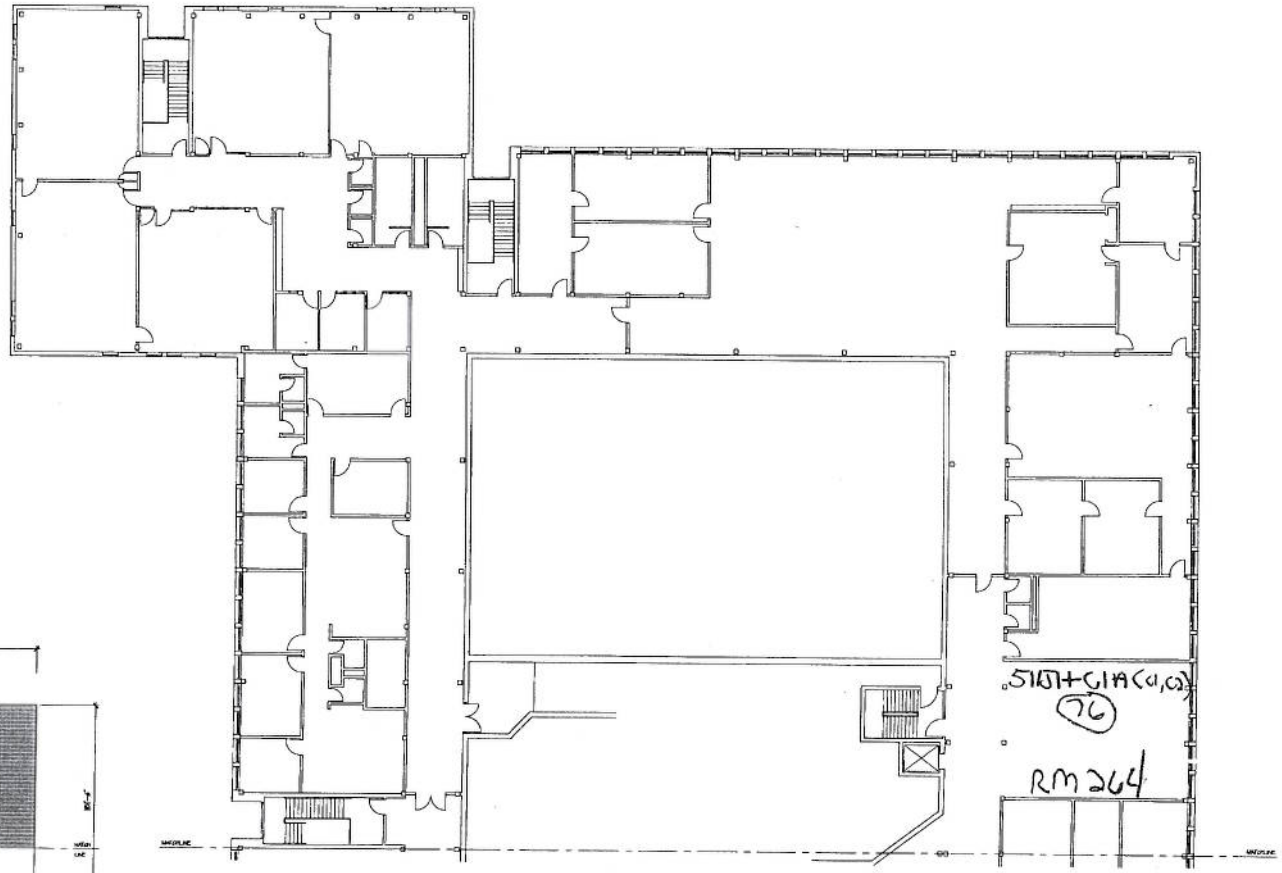

UPPER LEVEL FLOOR PLAN - NORTH
SCALE: 3/32"=1'-0"

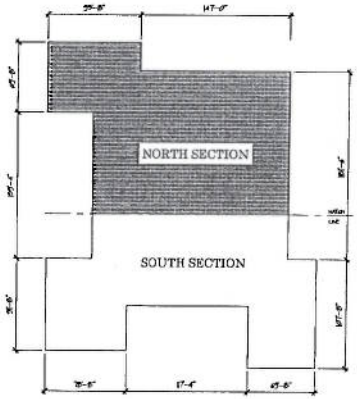

KEY PLAN
SCALE: NTS

SCHEMATIC DESIGN

CGKV Architects, Inc.
97 Morton St.
Somerville, MA 02143
Tel. 617-504-8196
Fax. 617-512-0264
cgkvarchitects.com

TOWN OF WESTPORT
Westport Community Schools
19 Main Road
Westport, MA 02790

MSBA GREEN REPAIR PROGRAM
Window and Door Replacement at:
WESTPORT MIDDLE SCHOOL
400 Old County Road
Westport, MA 02790

SCALE: AS NOTED
DATE: JUNE 24, 2011
REVISIONS:

DRAWN BY: EV

UPPER LEVEL FLOOR PLAN - NORTH

A-3

TABLE 1
Sampling and Analysis Results Table for PCB Bulk Substrate Materials

SAMPLED LOCATION	MATERIAL TYPE	SAMPLE NO.	PCB CONTENT (mg/kg or ppm)
Exterior Window at Room 121	**Exterior Window Jamb – Brick 0 – ½" Depth**	**607JH-C-01A**	**3.4 (Aroclor 1254)**
Exterior Window at Room 121	**Exterior Window Jamb – Brick ½ - 1" Depth**	**607JH-C-01B**	**3.4 (Aroclor 1254)**
Exterior Window at Room 121	Exterior Window sill – Brick 0 – ½" depth	607JH-C-01C	0.13 (Aroclor 1254)
Exterior Window at Room 121	Exterior Window Sill– Brick ½ - 1" Depth	607JH-C-01D	0.17 (Aroclor 1254)
Exterior Window at Room 121	**Exterior window Header – Concrete Beam 0 – ½" Depth**	**607JH-C-01E**	**0.38 (Aroclor 1248) 0.57 (Aroclor 1254)**
Exterior Window at Girls' Locker Room	**Exterior Window Jamb – Brick 0 – ½" depth**	**607JH-C-02A**	**4.3 (Aroclor 1254)**
Exterior Window at Girls' Locker Room	**Exterior Window Jamb – Brick ½ - 1" Depth**	**607JH-C-02B**	**0.47 (Aroclor 1248) 0.67 (Aroclor 1254)**
Exterior Window at Girls' Locker Room	**Exterior Window Sill – Brick 0 – ½" Depth**	**607JH-C-02C**	**17 (Aroclor 1254)**
Exterior Window at Girls' Locker Room	Exterior Window Sill– Brick ½ - 1" depth	607JH-C-02D	0.33 (Aroclor 1254)
Exterior Window at Girls' Locker Room	Exterior Window Header – Concrete Beam 0 – ½" Depth	607JH-C-02E	0.22 (Aroclor 1248) 0.26 (Aroclor 1254)
Exterior Door at Gymnasium Ramp	**Exterior Door Header – Concrete Beam 0 - ½" Depth**	**607JH-C-03**	**4.1 (Aroclor 1254)**
Exterior Window at Room 166	**Exterior Window Jamb – Brick 0 – ½" Depth**	**607JH-C-04A**	**39 (Aroclor 1254)**
Exterior Window at Room 166	**Exterior Window Jamb – Brick ½ - 1" Depth**	**607JH-C-04B**	**0.40 (Aroclor 1248) 0.73 (Aroclor 1254)**
Exterior Window at Room 166	**Exterior Window Sill – Brick 0 – ½" Depth**	**607JH-C-04C**	**3.2 (Aroclor 1254)**
Exterior Window at Room 166	**Exterior Window Sill– Brick ½ - 1" Depth**	**607JH-C-04D**	**1.7 (Aroclor 1254)**
Exterior Window at Room 166	**Exterior Window Header – Concrete Beam 0 – ½" Depth**	**607JH-C-04E**	**0.41 (Aroclor 1248) 0.63 (Aroclor 1254)**
Exterior Window at Room 283 (2nd Floor)	Exterior Window Jamb – Brick 0 – ½" Depth	607JH-C-05A	0.20 (Aroclor 1254)
Exterior Window at Room 283 (2nd Floor)	Exterior Window Jamb – Brick ½ - 1" Depth	607JH-C-05B	0.33 (Aroclor 1254)
Exterior Window at Room 283 (2nd Floor)	**Exterior Window Sill – Brick 0 – ½" Depth**	**607JH-C-05C**	**28 (Aroclor 1254)**

SAMPLED LOCATION	MATERIAL TYPE	SAMPLE NO.	PCB CONTENT (mg/kg or ppm)
Exterior Window at Room 283 (2nd Floor)	Exterior Window Sill– Brick ½ - 1" Depth	607JH-C-05D	1.4 (Aroclor 1254)
Exterior Window at Room 283 (2nd Floor)	Exterior Window Header – Concrete Beam 0 – ½" Depth	607JH-C-05E	11 (Aroclor 1254)
Exterior Door at Entrance near Room 166	Exterior Door Jamb – Brick 0 – ½" Depth	607JH-C-06A	0.12 (Aroclor 1254)
Exterior Door at Entrance near Room 166	Exterior Door Jamb – Brick ½ - 1" Depth	607JH-C-06B	2.6 (Aroclor 1248) 2.3 (Aroclor 1254)
Exterior Concrete Walk (Below Door) at Entrance near Room 166	Exterior Walkway Concrete Beam 0 – ½" Depth	607JH-C-07	3.5 (Aroclor 1254)
Interior Door at Entrance near Room 166	Interior Door Jamb – Brick 0 – ½" Depth	607JH-C-08A	0.95 (Aroclor 1248) 0.97 (Aroclor 1254)
Interior Door at Entrance near Room 166	Interior Door Jamb – Brick ½ - 1" Depth	607JH-C-08B	2.9 (Aroclor 1248) 2.3 (Aroclor 1254)

TABLE 2

Sampling and Analysis Results Table for PCB Soil Samples

SAMPLED LOCATION	MATERIAL TYPE	SAMPLE NO.	PCB CONTENT (mg/kg or ppm)
Outside Room 104 (A Side)	Soil	606JH-S-01A	0.78 (Aroclor 1254)
Outside Room 105	Soil	606JH-S-02A	0.68 (Aroclor 1254)
Outside Room 110	Soil	606JH-S-03A	0.78 (Aroclor 1254)
Outside Room 112	Soil	606JH-S-04A	0.59 (Aroclor 1254)
Outside Room 116	**Soil**	**606JH-S-05A**	**1.0 (Aroclor 1254)**
Outside Room 121	Soil	606JH-S-06A	0.65 (Aroclor 1254)
Outside Room 122	Soil	606JH-S-07A	0.52 (Aroclor 1254)
Outside Room 125	Soil	606JH-S-08A	0.69 (Aroclor 1254)
Outside Girls' Locker Room (B Side)	Soil	606JH-S-09A	0.24 (Aroclor 1254)
Outside Girls' Locker Room (B Side)	Soil	606JH-S-10A	0.77 (Aroclor 1254)
Outside Girls' Locker Room (C Side)	Soil	606JH-S-11A	0.63 (Aroclor 1254)
Outside Boys' Locker Room	Soil	606JH-S-12A	0.32 (Aroclor 1254)
Outside Room 154	**Soil**	**606JH-S-13A**	**0.91 (Aroclor 1254)**
Outside Room 163	Soil	606JH-S-14A	0.82 (Aroclor 1254)
Outside Room 166 (C Side)	**Soil**	**606JH-S-15A**	**1.2 (Aroclor 1254)**
Outside Room 166 (D Side)	**Soil**	**606JH-S-16A**	**0.99 (Aroclor 1254)**
Outside Room 168	Soil	606JH-S-17A	0.35 (Aroclor 1254)
Outside Room 172	**Soil**	**606JH-S-18A**	**2.3 (Aroclor 1254)**
Outside Room 176	**Soil**	**606JH-S-19A**	**2.1 (Aroclor 1254)**
Outside Room 101	Soil	606JH-S-20A	0.38 (Aroclor 1254)
Outside Room 104 (D Side)	Soil	606JH-S-21A	0.18 (Aroclor 1254)

TABLE 3
Sampling and Analysis Results Table for PCB Wipe Samples

SAMPLED LOCATION	MATERIAL TYPE	SAMPLE NO.	PCB CONTENT (µg/wipe)
Stair 123	**Surface Wipe at Floor**	**608JH-W-01**	**110 (Aroclor 1254)**
Room 124	Surface Wipe at Window Sill	608JH-W-02	0.76 (Aroclor 1254)
Girls' Locker Room	Surface Wipe at Window Sill	608JH-W-03	0.71 (Aroclor 1254)
Room 124	Surface Wipe at Floor	608JH-W-04	0.21 (Aroclor 1254)
Girls' Locker Room	Surface Wipe at Floor	608JH-W-05	0.53 (Aroclor 1254)
Room 164	Surface Wipe at Window Sill	608JH-W-06	0.36 (Aroclor 1254)
Room 164	Surface Wipe at Floor	608JH-W-07	0.54 (Aroclor 1254)
Stair 165	**Surface Wipe at Floor**	**608JH-W-08**	**8.2 (Aroclor 1254)**
Room 101	Surface Wipe at Window Sill	608JH-W-09	None Detected
Room 101	Surface Wipe at Floor	608JH-W-10	0.71 (Aroclor 1254)
Stair 111	**Surface Wipe at Floor**	**608JH-W-11**	**55 (Aroclor 1254)**
Stair 215	**Surface Wipe at Floor**	**608JH-W-12**	**1.9 (Aroclor 1254)**
Room 268	**Surface Wipe at Window Sill**	**608JH-W-13**	**1.7 (Aroclor 1254)**
Room 268	**Surface Wipe at Floor**	**608JH-W-14**	**1.3 (Aroclor 1254)**
Room 277	**Surface Wipe at Window Sill**	**608JH-W-15**	**0.90 (Aroclor 1254)**
Room 277	Surface Wipe at Floor	608JH-W-16	0.85 (Aroclor 1254)
Cafeteria	**Surface Wipe at Window Sill**	**608JH-W-17**	**2.5 (Aroclor 1254)**
Cafeteria	**Surface Wipe at Floor**	**608JH-W-18**	**1.8 (Aroclor 1254)**
Room 241	Surface Wipe at Window Sill	608JH-W-19	0.33 (Aroclor 1254)
Room 241	**Surface Wipe at Floor**	**608JH-W-20**	**1.0 (Aroclor 1254)**

TABLE 3A
Sampling and Analysis Results Table for PCB Wipe Samples

SAMPLED LOCATION	MATERIAL TYPE	SAMPLE NO.	PCB CONTENT (µg/wipe)
Upper Level Kitchen on top of Electric Microwave/stove	Surface Wipe at Horizontal surface	627-JAC-11	0.71 (Aroclor 1254)
Upper Level Kitchen on top Paper towel dispenser	Surface Wipe at Horizontal surface	627-JAC-12	0.54 (Aroclor 1254)
Upper Level Cafeteria on top of Black Fire Box	**Surface Wipe at Horizontal surface**	**627-JAC-13**	**1.6 (Aroclor 1254)**
Upper Level Cafeteria Wall Ledge by Office	**Surface Wipe at Horizontal surface**	**627-JAC-14**	**1.4 (Aroclor 1254)**
Upper Level Guidance Office Room 267 on Black Shelf	Surface Wipe at Horizontal surface	627-JAC-15	0.46 (Aroclor 1254)
Upper Level Guidance Office Room 267 on Tan File Cabinet	**Surface Wipe at Horizontal surface**	**627-JAC-16**	**2.4 (Aroclor 1254)**
Upper Level Hallway near Room 279 on top of Fire Box	**Surface Wipe at Horizontal surface**	**627-JAC-17**	**1.6 (Aroclor 1254)**
Upper Level Hallway near Room 279 on Floor behind concrete column	**Surface Wipe at Floor**	**627-JAC-18**	**3.1 (Aroclor 1254)**
Upper Level Media Center on top of Bookshelf	**Surface Wipe at Horizontal surface**	**627-JAC-19**	**2.4 (Aroclor 1254)**
Upper Level Media Center on Back Desk	**Surface Wipe at Horizontal surface**	**627-JAC-20**	**3.1 (Aroclor 1254)**
Upper Level Hallway near Room 274 on top of Fire Box	Surface Wipe at Horizontal surface	627-JAC-21	0.22 (Aroclor 1254)
Upper Level Hallway near Room 274 on Floor behind concrete column	**Surface Wipe at Horizontal surface**	**627-JAC-22**	**2.8 (Aroclor 1254)**
Lower Level Band Area Back Green Room Red Shelf	Surface Wipe at Horizontal surface	627-JAC-23	None Detected
Lower Level Band Room Wood Cabinet top	Surface Wipe at Horizontal surface	627-JAC-24	0.62 (Aroclor 1254)

SAMPLED LOCATION	MATERIAL TYPE	SAMPLE NO.	PCB CONTENT (µg/wipe)
Lower Level Locker Room On Top of Shelf	Surface Wipe at Horizontal surface	627-JAC-25	None Detected
Lower Level Locker Room Back Corner Floor	Surface Wipe at Floor	627-JAC-26	0.70 (Aroclor 1254)
Lower Level Room 120 Back Black Shelf	Surface Wipe at Horizontal surface	627-JAC-27	0.39 (Aroclor 1254)
Lower Level Room 120 Floor in Back Area of Room	Surface Wipe at Floor	627-JAC-28	0.64 (Aroclor 1254)
Lower Level Room 108, Top of Counter	Surface Wipe at Horizontal surface	0627RM-24	None Detected
Lower Level Hallway near Library Entrance on top of Fire Box	Surface Wipe at Horizontal surface	0627RM-25	0.33 (Aroclor 1254)
Lower Level Room 171, Top of Storage Closet	Surface Wipe at Horizontal surface	0627RM-26	None Detected
Lower Level Hallway outside of Room 1718, Top of Lockers	Surface Wipe at Horizontal surface	0627RM-27	None Detected
Lower Level Room 166 on top of Cabinet	Surface Wipe at Horizontal surface	0627RM-28	0.76 (Aroclor 1254)
Lower Level Room 167 on top of File Cabinet	Surface Wipe at Horizontal surface	0627RM-29	0.39 (Aroclor 1254)

TABLE 4
Sampling and Analysis Results Table for PCB Air Samples

SAMPLED LOCATION	MATERIAL TYPE	SAMPLE NO.	PCB CONTENT (ng/m^3)
Cafeteria	Air Sample	67DD-AIR-01	410
Room 212	Air Sample	67DD-AIR-02	940
Room 227	Air Sample	67DD-AIR-03	620
Room 241	Air Sample	67DD-AIR-04	300
Room 252 (Library)	Air Sample	67DD-AIR-05	890
Room 264	Air Sample	67DD-AIR-06	990
Room 277	Air Sample	67DD-AIR-07	360
Room 154	Air Sample	67DD-AIR-08	230
Room 164	Air Sample	67DD-AIR-09	170
Room 164 (Duplicate)	Air Sample	67DD-AIR-10	240
Room 101	Air Sample	67DD-AIR-11	520
Girls' Locker Room	Air Sample	67DD-AIR-12	110
Room 124	Air Sample	67DD-AIR-13	None Detected
Room 110	Air Sample	67DD-AIR-14	220
Room 118	Air Sample	67DD-AIR-15	230
Blank Sample	Air Sample	67DD-AIR-16	None Detected

14 samples
6/14 > 400 ng/m3

450 ng/m3

TABLE 5
Sampling and Analysis Results Table for PCB Bulk Samples

SAMPLED LOCATION	MATERIAL TYPE	SAMPLE NO.	PCB CONTENT (mg/kg or ppm)
Room 264 (C1, C2),	Interior Window glazing Compound	511JH-C1A	76 (Aroclor 1254)
Cafeteria (B7, C3, C7)	Interior Window glazing Compound	511JH-C1B	80 (Aroclor 1254)
Room 124 (B2, B3)	Interior Window glazing Compound	511JH-C1C	16 (Aroclor 1254)
Doors to exterior near Room 122	Interior Door caulking	0511JH-C2A	1,500 (Aroclor 1254)
Doors to exterior Main Entrance	Interior Door caulking	0511JH-C2B	19 (Aroclor 1254)
Doors to exterior near Room 166	Interior Door caulking	0511JH-C2C	1,200 (Aroclor 1254)
Doors to exterior near Room 122	Exterior Door caulking	0511JH-C3A	180,000 (Aroclor 1254)
Doors to exterior Main Entrance	Exterior Door caulking	0511JH-C3B	110 (Aroclor 1254)
Doors to exterior near Room 166	Exterior Door caulking	0511JH-C3C	240,000 (Aroclor 1254)
Exterior Side C1, C4 Window	Exterior Window Caulking	0511JH-C4A	270,000 (Aroclor 1254)
Exterior Side A1, A4 Window	Exterior Window Caulking	0511JH-C4B	190,000 (Aroclor 1254)
Exterior Side B4, B7 Window	Exterior Window Caulking	0511JH-C4C	230,000 (Aroclor 1254)

TABLE 6
Sampling and Analysis Results Table for PCB Bulk Materials

SAMPLED LOCATION	MATERIAL TYPE	SAMPLE NO.	PCB CONTENT (mg/kg or ppm)
Lower Level Room in Suite 106	**Mastic/Felt on Concrete above Tectum ceiling deck**	**0627RM-30**	**64 (Aroclor 1254)**
Lower Level Room in Suite 106	**Mastic/Felt on Concrete above Tectum ceiling deck**	**0627RM-31**	**73 (Aroclor 1254)**
Exterior A side (Right) Air intake	White joint filler inside air intake	0629RM-01	None Detected
Exterior Roof Above Cafeteria – Air Intake Vent interior	Felt/Homasote type board at roof	0629RM-02	11 (Aroclor 1254)
Exterior Roof Above Media Center – Air Intake Vent interior	Felt/Homasote type board at roof	0629RM-03	10 (Aroclor 1254)
Upper Level Closet in Room 265	Tectum ceiling deck material	0629RM-04	None Detected
Upper Level Closet in Room 265	Mastic on Concrete above Tectum ceiling deck	0629RM-05	15 (Aroclor 1254)
Upper Level Cafeteria (A side Windows)	**Caulking at concrete column between brick**	**0629RM-06**	**2,900 (Aroclor 1248) 5,500 (Aroclor 1254)**
Lower Level Room 154	**Compressible filler at Concrete column between column and gypsum (foam)**	**0629RM-07**	**56 (Aroclor 1254)**