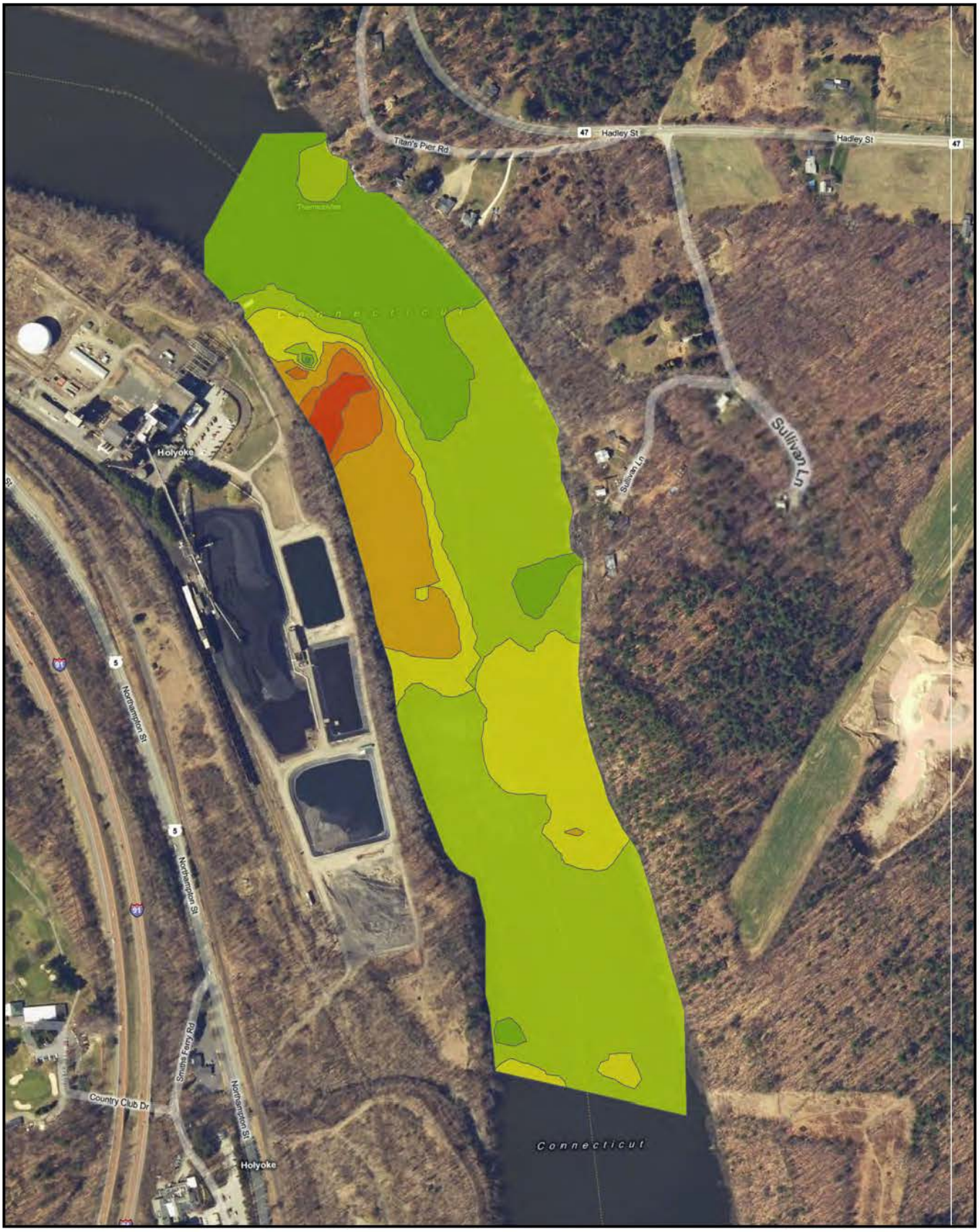

0 270 540 810 1,080 Feet

N
W E
S

Deep

Temp (c)

- 26.1 to 26.5
- 26.5 to 27
- 27.1 to 27.5
- 27.6 to 28
- 28.1 to 28.5
- 28.6 to 29
- 29.1 to 29.5

Mt. Tom Station Thermal Plum- Deep

DRAFT

Date: 11/4/2010 Map Tracker 7147