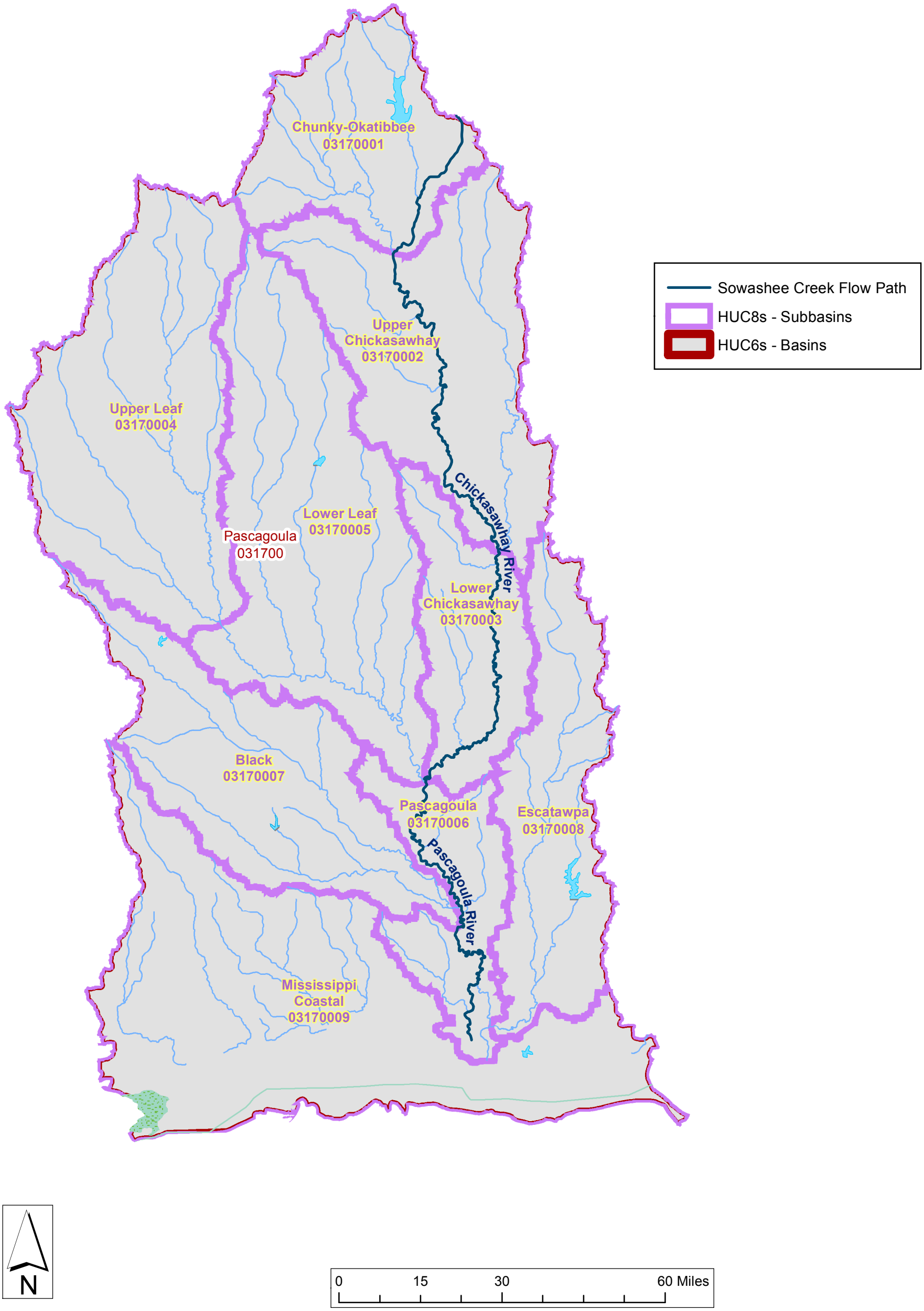Sowashee Creek Flow Path to the Gulf of Mexico