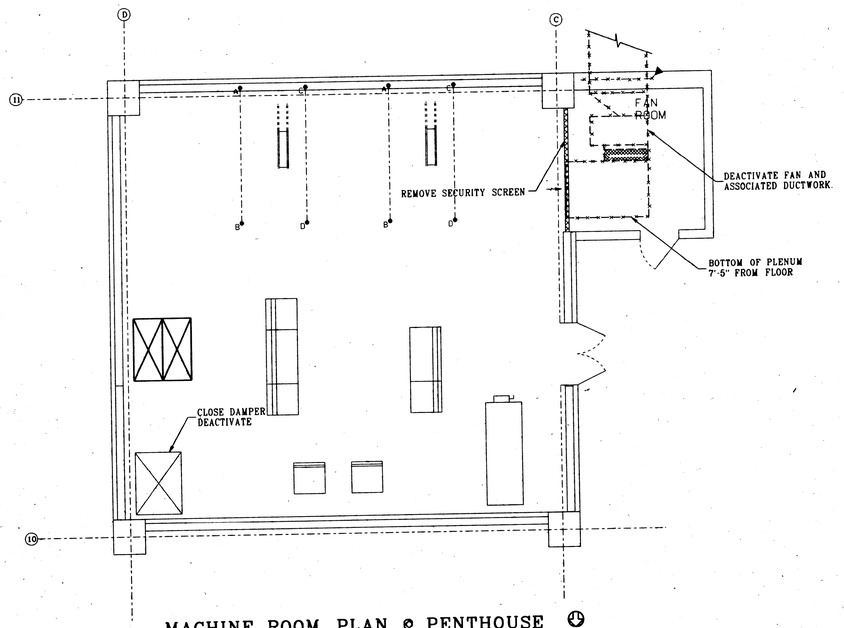

MACHINE ROOM PLAN @ PENTHOUSE
ELEVATOR NOS. 28 & 29
SCALE: 1/4" = 1'-0"

NORTH

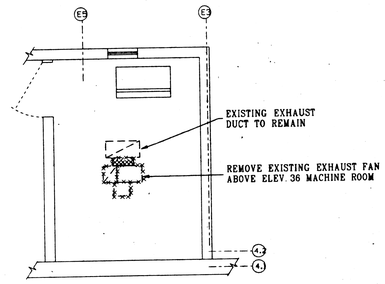

MACHINE ROOM PLAN
ELEVATOR NO. 36
SCALE: 1/4" = 1'-0"

NORTH

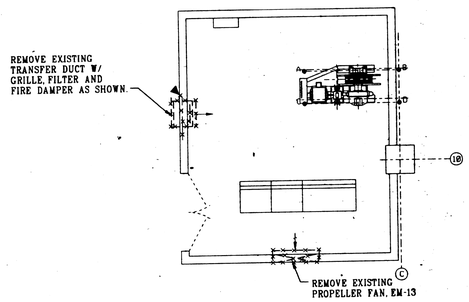

MACHINE ROOM PLAN (C) @ 29TH FLOOR
ELEVATOR NO. 32
SCALE: 1/4" = 1'-0"

NORTH

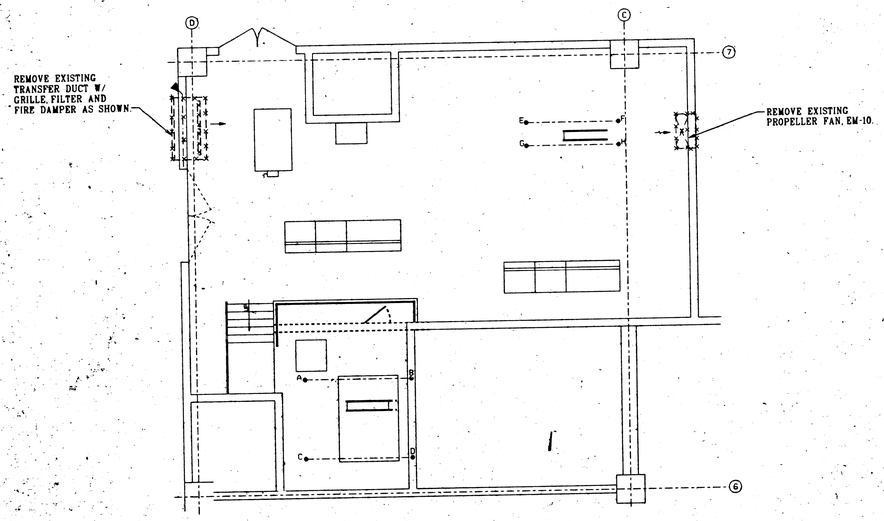

MACHINE ROOM PLAN (A) @ 29TH FLOOR
ELEVATOR NOS. 27 & 31
SCALE: 1/4" = 1'-0"

NORTH

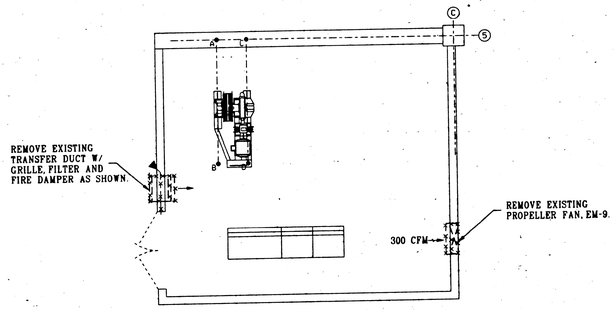

MACHINE ROOM PLAN (B) @ 29TH FLOOR
ELEVATOR NO. 30
SCALE: 1/4" = 1'-0"

NORTH

NO.	REVISION	DATE
	FINAL	2/23/96

ENVIRONMENTAL SYSTEMS DESIGN
CONSULTING ENGINEERS - MECHANICAL - ELECTRICAL
55 EAST MONROE ST.-SUITE 1660
CHICAGO, ILLINOIS 60603
(312) 372-1200

J. MARTIN ASSOCIATES
Elevator Consultants
Williamsburg Commons
4 Aver Court
East Brunswick, N.J. 08816-5826
908-613-9600 FAX 908-613-9606

GENERAL SERVICES ADMINISTRATION
PUBLIC BUILDING SERVICE
CHICAGO IL

BUILDING	NAME	E. M. DIRKSEN (EMD) BUILDING		
	ADDRESS	STREET 219 S. DEARBORN ST. CITY CHICAGO STATE IL		
	NUMBER			
PROJECT	DESCRIPTION	ELEVATOR IMPROVEMENT FOR EMD BLDG		
	NUMBER	IIL94004		
DRAWING	DRAWN BY	ML	CKD BY KS	DATE 2/23/96
	TITLE	29TH FLOOR		
	TYPE	MECHANICAL		
	NUMBER	9 (TYPE)	M. (SERIES)	7 (SEQUENCE)

Copyright © 1994 by Environmental Systems Design