DATE:	04 October 2010 (Monday)
TIME:	17:46
CCN / ICR:	103241100-**D5536** / 103241100-**1219**
PHOTOGRAPHER:	(b) (6) [redacted]
INVESTIGATING OFFICER:	
DESCRIPTION:	Evidentiary photographs from unlawful discharge of a firearm (.22 cal rifle) in the vicinity of Craven St., Melville Navy Housing.

Vehicle Parked on Craven Street

DATE:	04 October 2010 (Monday)
TIME:	17:46
CCN / ICR:	103241100-**D5536** / 103241100-**1219**
PHOTOGRAPHER:	(b) (6) [redacted]
INVESTIGATING OFFICER:	
DESCRIPTION:	Evidentiary photographs from unlawful discharge of a firearm (.22 cal rifle) in the vicinity of Craven St., Melville Navy Housing.

Vehicle Parked on Craven Street / Rifle on Front Seat

ENCLOSURE # 2

4 of 16

DATE:	04 October 2010 (Monday)
TIME:	17:46
CCN / ICR:	103241100-**D5536** / 103241100-**1219**
PHOTOGRAPHER:	(b) (6) [redacted]
INVESTIGATING OFFICER:	(b) (7)(C) [redacted]
DESCRIPTION:	Evidentiary photographs from unlawful discharge of a firearm (.22 cal rifle) in the vicinity of Craven St., Melville Navy Housing.

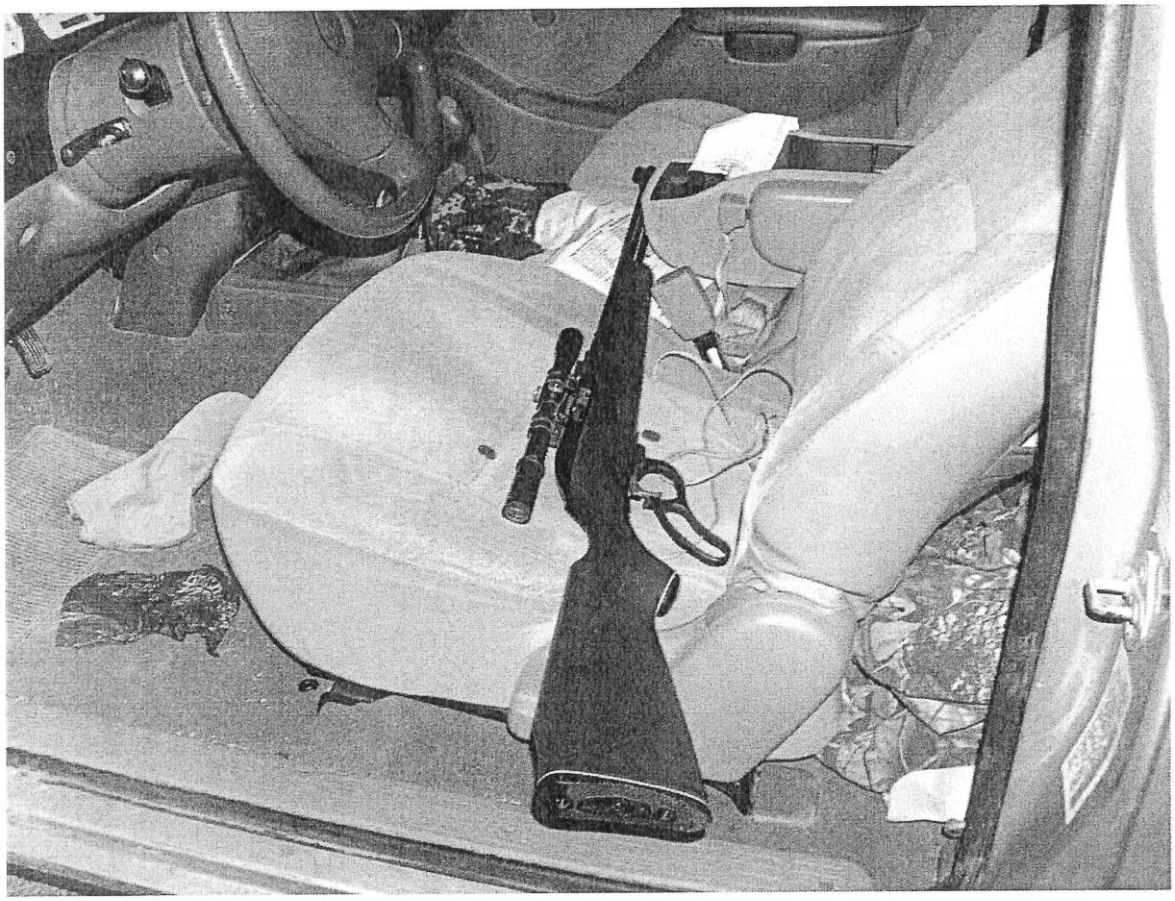

Vehicle Parked on Craven Street / Rifle on Front Seat