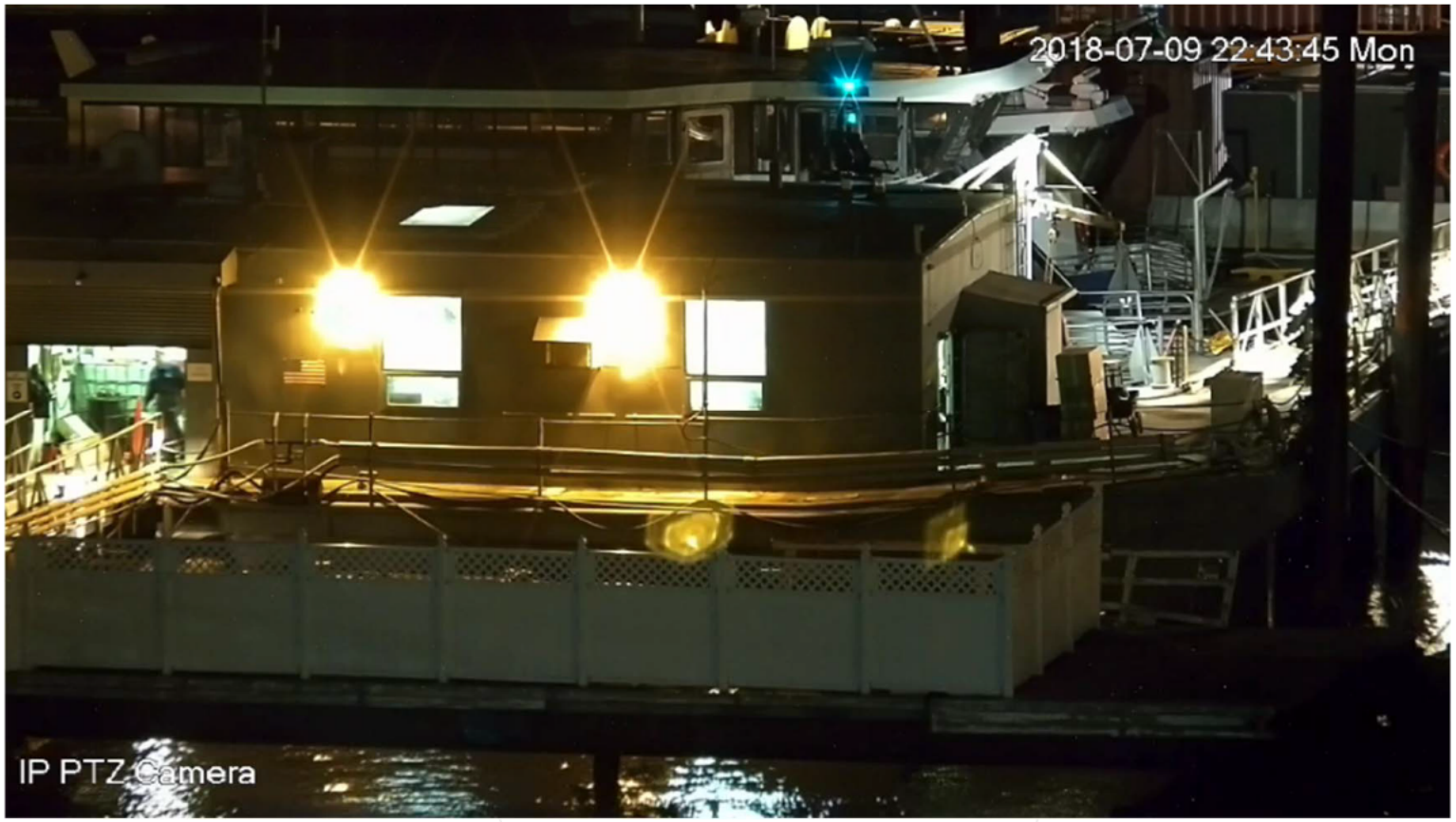Improper Oil Disposal