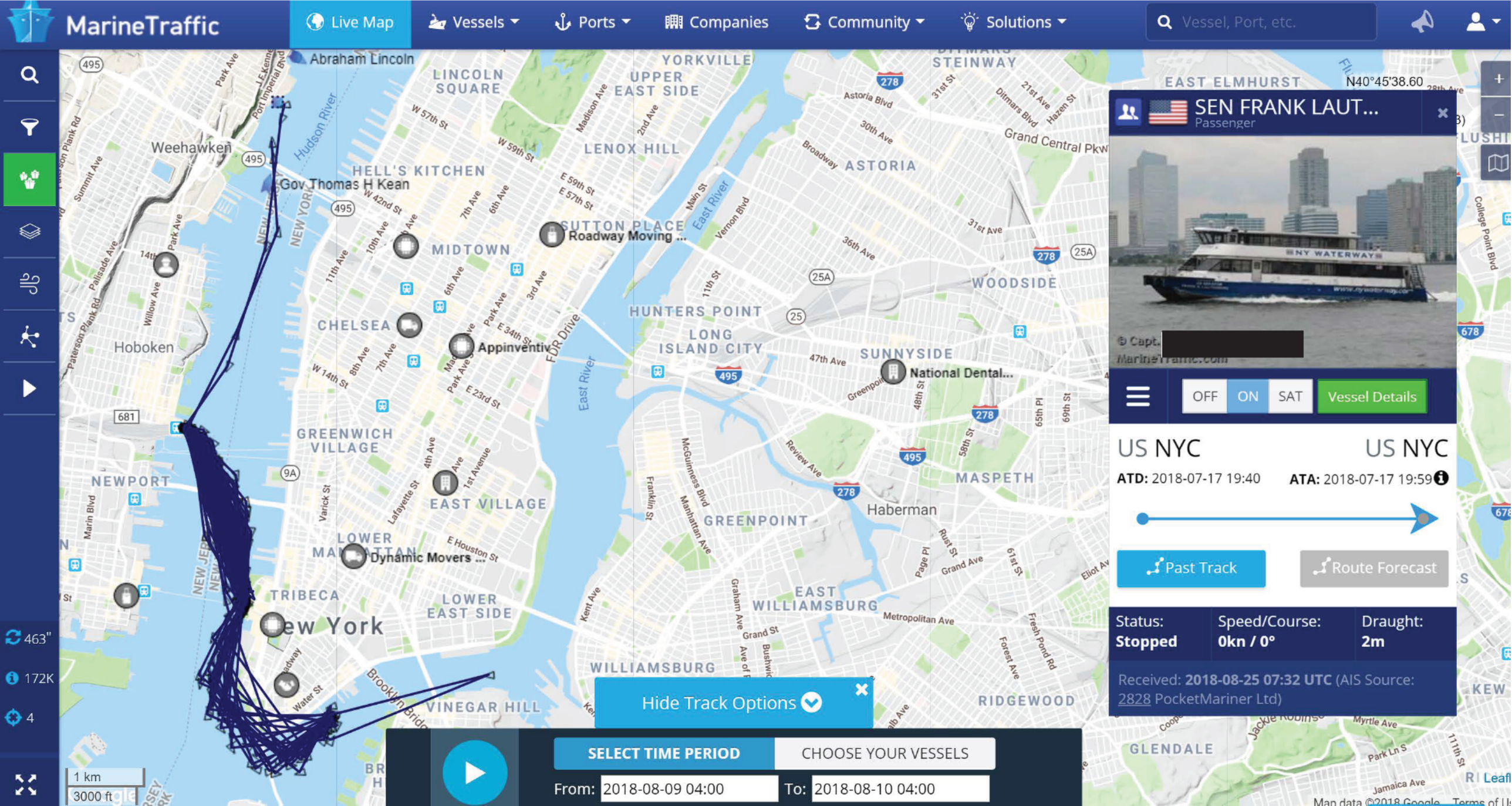
MarineTraffic
Live Map
Vessels
Ports
Companies
Community
Solutions
Vessel, Port, etc.
N40°45'38.60
SEN FRANK LAUT...
Passenger
© Capt. [redacted]
OFF
ON
SAT
Vessel Details
US NYC
US NYC
ATD: 2018-07-17 19:40
ATA: 2018-07-17 19:59
Past Track
Route Forecast
Status: Stopped
Speed/Course: 0kn / 0°
Draught: 2m
Received: 2018-08-25 07:32 UTC (AIS Source: 2828 PocketMariner Ltd)
Hide Track Options
SELECT TIME PERIOD
CHOOSE YOUR VESSELS
From: 2018-08-09 04:00
To: 2018-08-10 04:00
Abraham Lincoln
Gov Thomas H Kean
Roadway Moving ...
Appinventiv
National Dental...
Dynamic Movers ...
Weehawken
Hoboken
New York
Haberman
Hudson River
East River
1 km
3000 ft
463"
172K
4