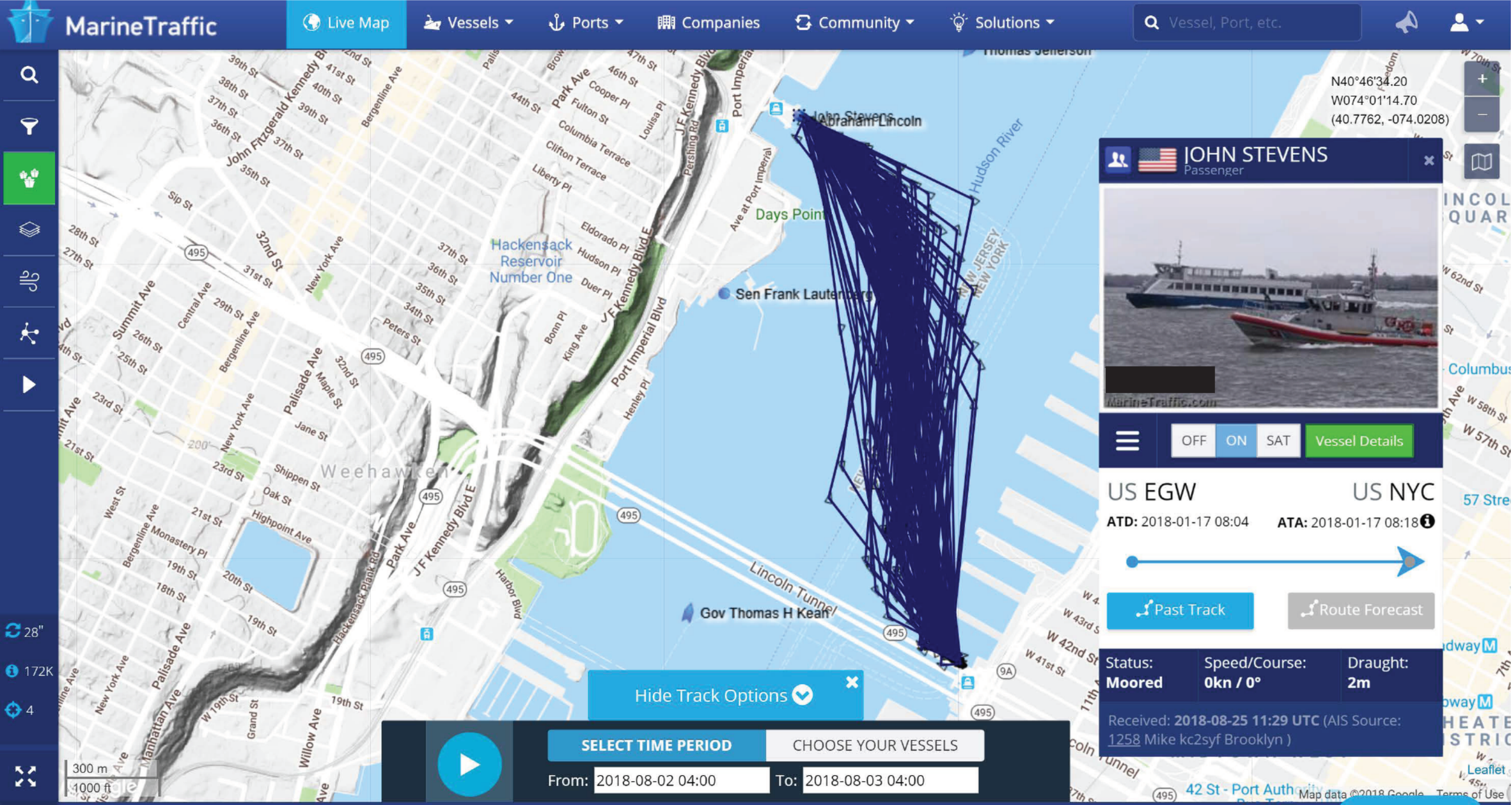
MarineTraffic
Live Map
Vessels
Ports
Companies
Community
Solutions
Vessel, Port, etc.
N40°46'34.20
W074°01'14.70
(40.7762, -074.0208)
JOHN STEVENS
Passenger
OFF
ON
SAT
Vessel Details
US EGW
US NYC
ATD: 2018-01-17 08:04
ATA: 2018-01-17 08:18
Past Track
Route Forecast
Status: Moored
Speed/Course: 0kn / 0°
Draught: 2m
Received: 2018-08-25 11:29 UTC (AIS Source: 1258 Mike kc2syf Brooklyn)
Hide Track Options
SELECT TIME PERIOD
CHOOSE YOUR VESSELS
From: 2018-08-02 04:00
To: 2018-08-03 04:00
Hackensack Reservoir Number One
Days Point
Sen Frank Lautenberg
Gov Thomas H Kean
Lincoln Tunnel
Hudson River
Weehawken
Abraham Lincoln
John Stevens
Port Imperial Blvd
J F Kennedy Blvd E
Park Ave
Palisade Ave
Summit Ave
Bergenline Ave
New York Ave
Hackensack Plank Rd
Harbor Blvd
Pershing Rd
Ave at Port Imperial
Columbia Terrace
Clifton Terrace
Liberty Pl
Eldorado Pl
Hudson Pl
Duer Pl
Bonn Pl
King Ave
Henley Pl
Peters St
Jane St
Shippen St
Oak St
Highpoint Ave
Monastery Pl
Maple St
Central Ave
Sip St
Grand St
Willow Ave
Manhattan Ave
Harbor Blvd
Columbus
28"
172K
4
300 m
1000 ft
Map data ©2018 Google
Terms of Use