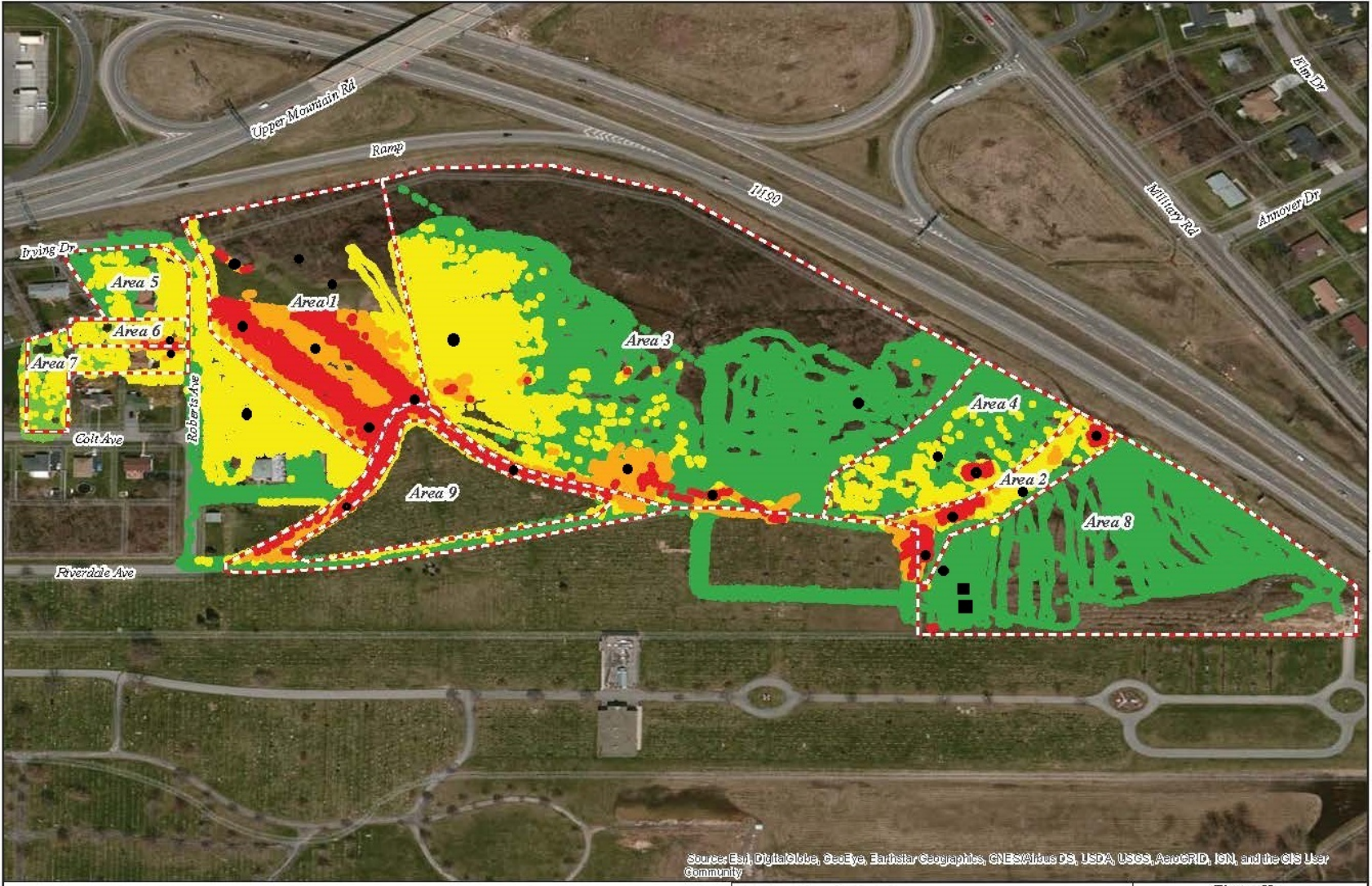

Legend

Gamma Scan (µR/hr)

- 0 - 13 (1X)
- 13 - 26 (2X)
- 26 - 39 (3X)
- > 39
- Parcel Boundary
- Designated Area

0 50 100 200 300 400 500 Feet

Notes:
*Gamma survey conducted using a Ludlum-2241 scaler ratemeter with a sodium iodide 3x3 scintillator.
*Gamma measurements presented in microroentgens per hour (µR/hr).
*Background gamma reading = 13 µR/hr.
*Maximum gamma reading = 709 µR/hr.

N

Weston Solutions, Inc.

In association with
Scientific and Environmental Associates, Inc.,
Avatar Environmental, LLC, Environmental Compliance Consultants,
On-Site Environmental, Inc., and Sovereign Consulting, Inc.

DATE MODIFIED: 4/26/2017

Figure 11:
Gamma Survey Overview Map

HOLY TRINITY CEMETERY
LEWISTON, NEW YORK

U.S. ENVIRONMENTAL PROTECTION AGENCY
REMOVAL SUPPORT TEAM 3
CONTRACT #EP-S2-14-01

GIS ANALYST:	P. BUSTER
EPA OSC:	E. DALY
EST SPM:	E. NWOSU
FILENAME:	170421 Figure 11 Gamma Survey V2.mxd