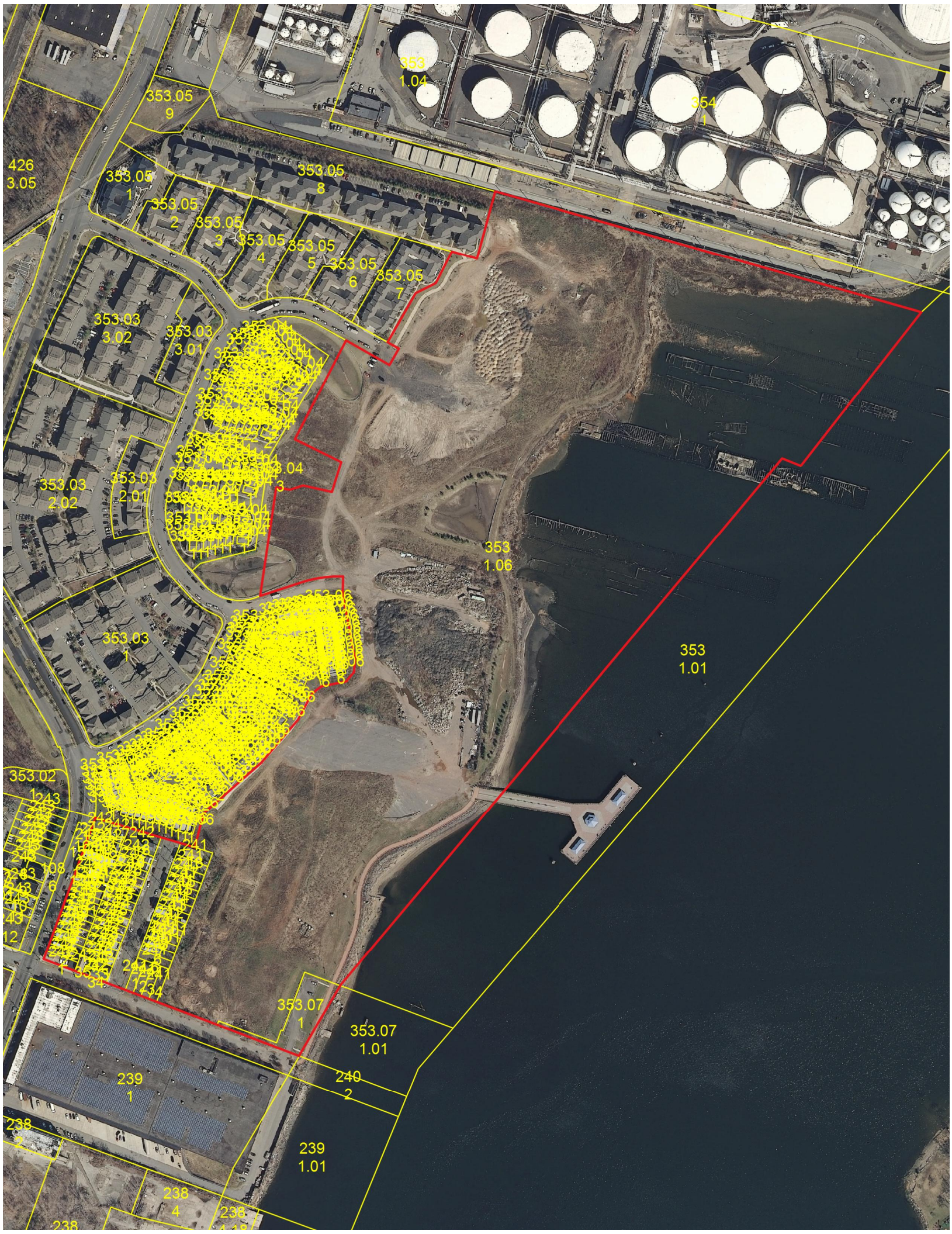

Proposed Property Boundary

Middlesex County Parcels

2012 Aerials

0 300 600 900 1200 ft

1 : 4,000

Perth Amboy Board of Education - Halpern Site
High Street
Perth Amboy, Middlesex County NJ
Figure 2 - Tax Map

N

PEC
Pennjersey Environmental Consulting
744 Milford Warren Glen Road
Milford, NJ 08848
(908) 329-6060
www.pennjerseyenv.com