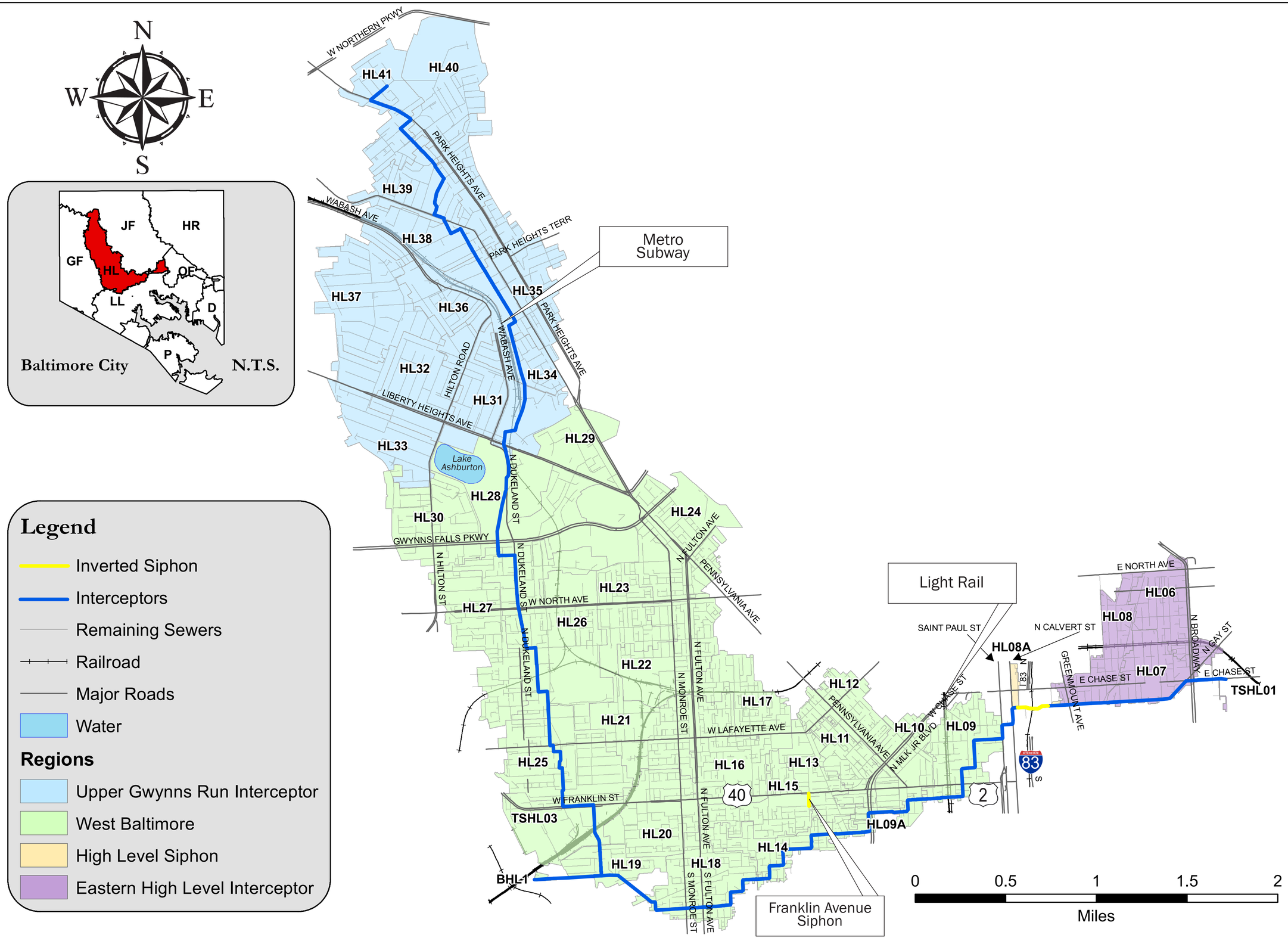


December 18, 2009

# High Level Sewershed Major Sewers

## Project 1028 - High Level Collection System Evaluation & Sewershed Plan

SHEILA DIXON
MAYOR
DAVID E. SCOTT, P. E.
DIRECTOR
DEPARTMENT OF PUBLIC WORKS

**Map 1.5.1**

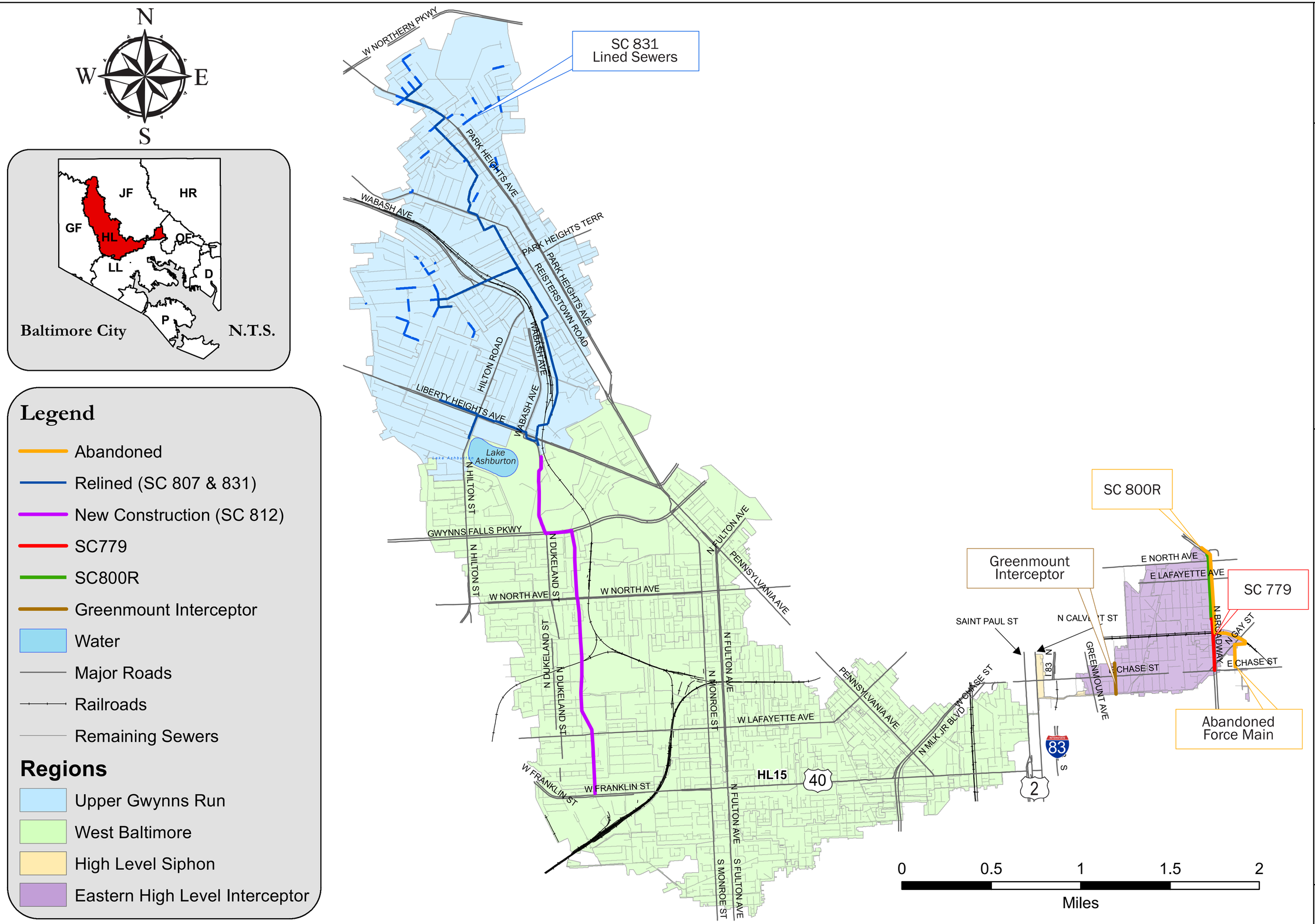


December 18, 2009

# High Level Sewershed Paragraph 8 Construction Projects

# Project 1028 - High Level Collection System Evaluation & Sewershed Plan

SHEILA DIXON
MAYOR
DAVID E. SCOTT, P.E.
DIRECTOR
DEPARTMENT OF PUBLIC WORKS

**Map 2.0.1**

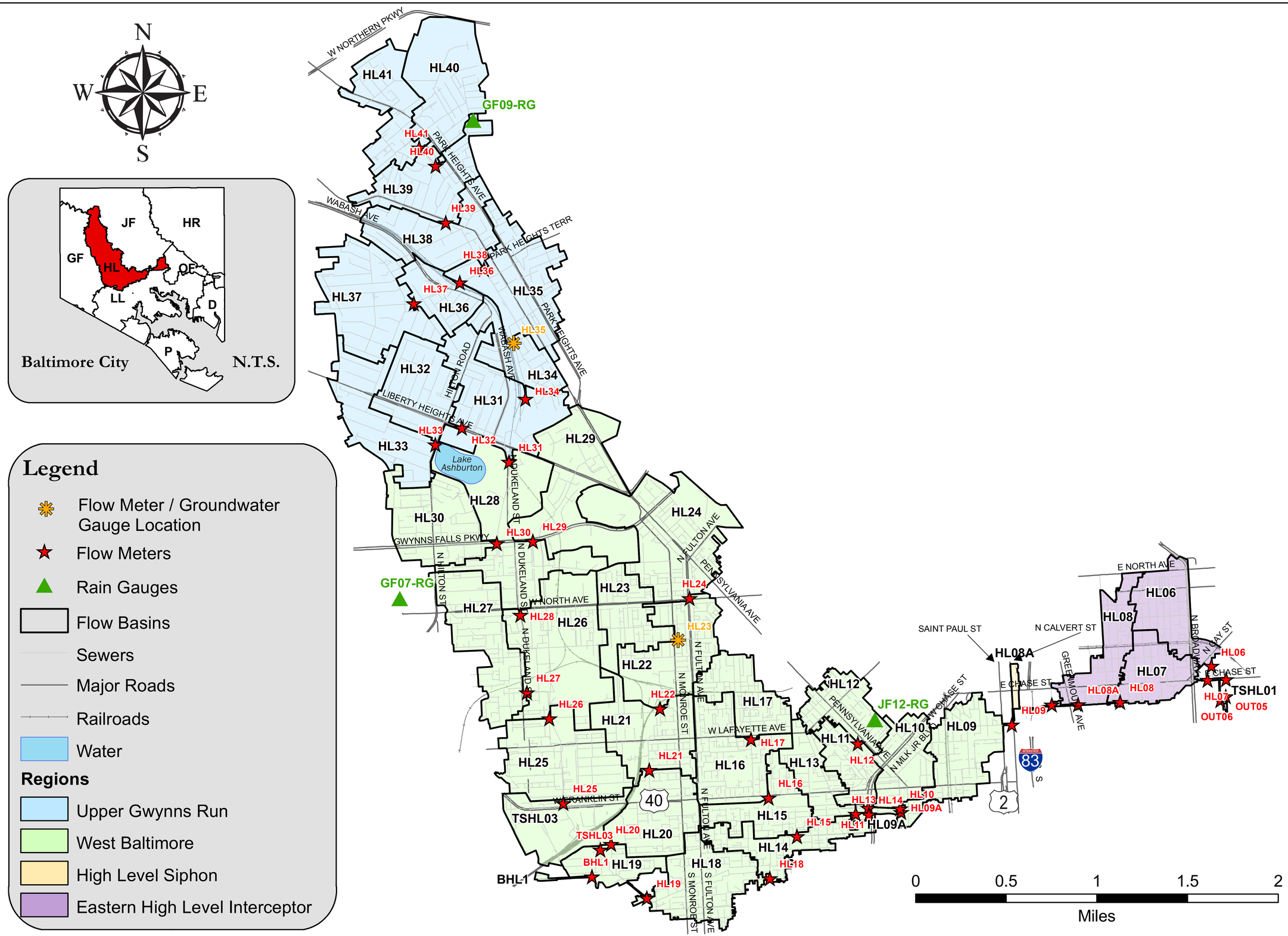


December 18, 2009

# High Level Flow Monitoring and Rain Gauge Network

## Project 1028 - High Level Collection System Evaluation & Sewershed Plan

SHEILA DIXON
MAYOR
DAVID E. SCOTT, P.E.
DIRECTOR
DEPARTMENT OF PUBLIC WORKS

**Map 3.2.1**

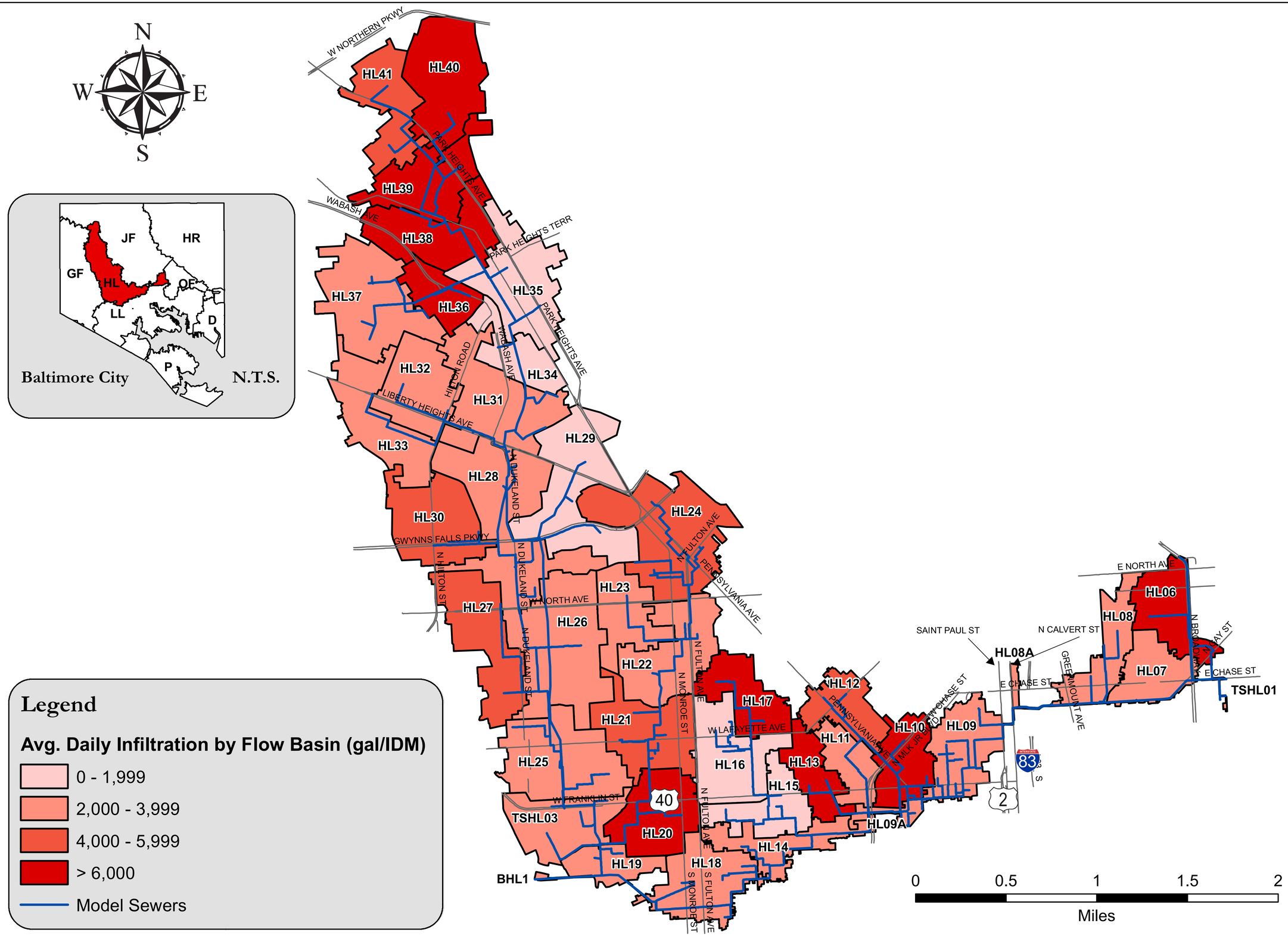


December 18, 2009

# High Level Base Infiltration Severity Map

## Project 1028 - High Level Collection System Evaluation & Sewershed Plan

SHEILA DIXON
MAYOR
DAVID E. SCOTT, P.E.
DIRECTOR
DEPARTMENT OF PUBLIC WORKS

**Map 3.6.1**

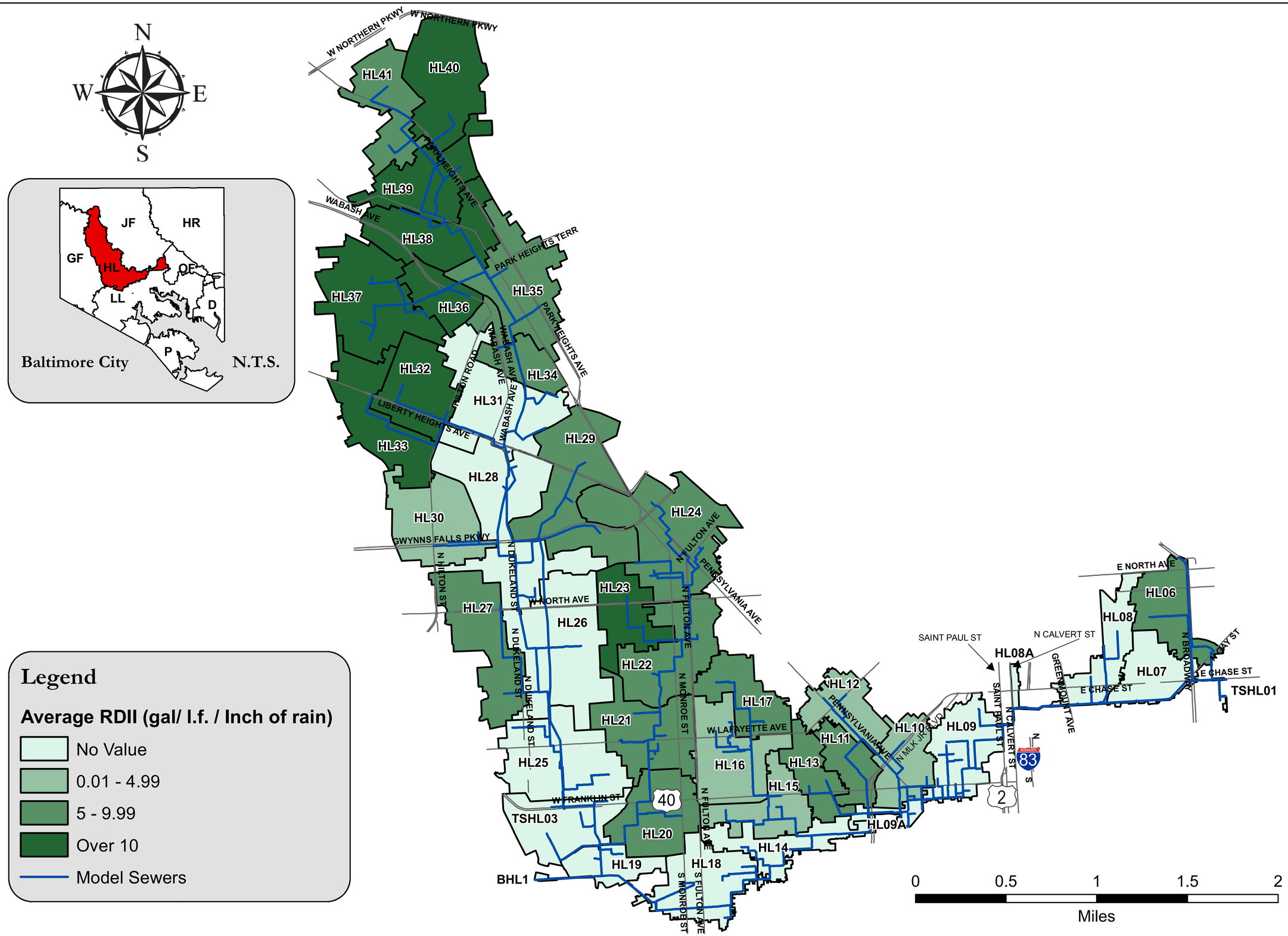


December 18, 2009

# High Level RDII Severity Map

# Project 1028 - High Level Collection System Evaluation & Sewershed Plan

SHEILA DIXON
MAYOR
DAVID E. SCOTT, P.E.
DIRECTOR
DEPARTMENT OF PUBLIC WORKS

Map 3.7.1

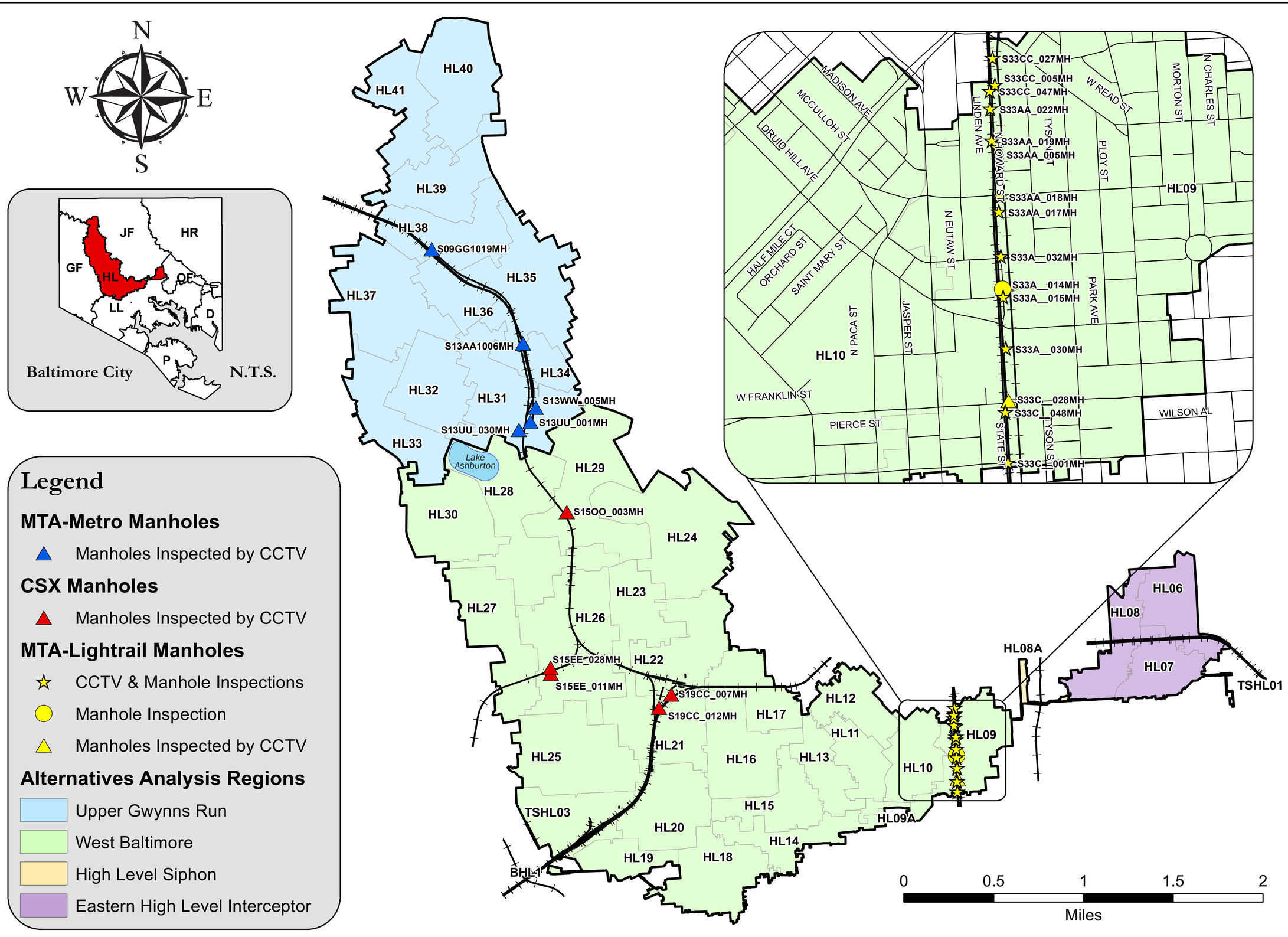


## Legend

**MTA-Metro Manholes**

- Manholes Inspected by CCTV

**CSX Manholes**

- Manholes Inspected by CCTV

**MTA-Lightrail Manholes**

- CCTV & Manhole Inspections
- Manhole Inspection
- Manholes Inspected by CCTV

**Alternatives Analysis Regions**

- Upper Gwynns Run
- West Baltimore
- High Level Siphon
- Eastern High Level Interceptor

December 18, 2009

# Manholes on Maryland Transit Authority & CSX Railroad Property

## Project 1028 - High Level Collection System Evaluation & Sewershed Plan

SHEILA DIXON
MAYOR
DAVID E. SCOTT, P.E.
DIRECTOR
DEPARTMENT OF PUBLIC WORKS

**Map 4.2.1**

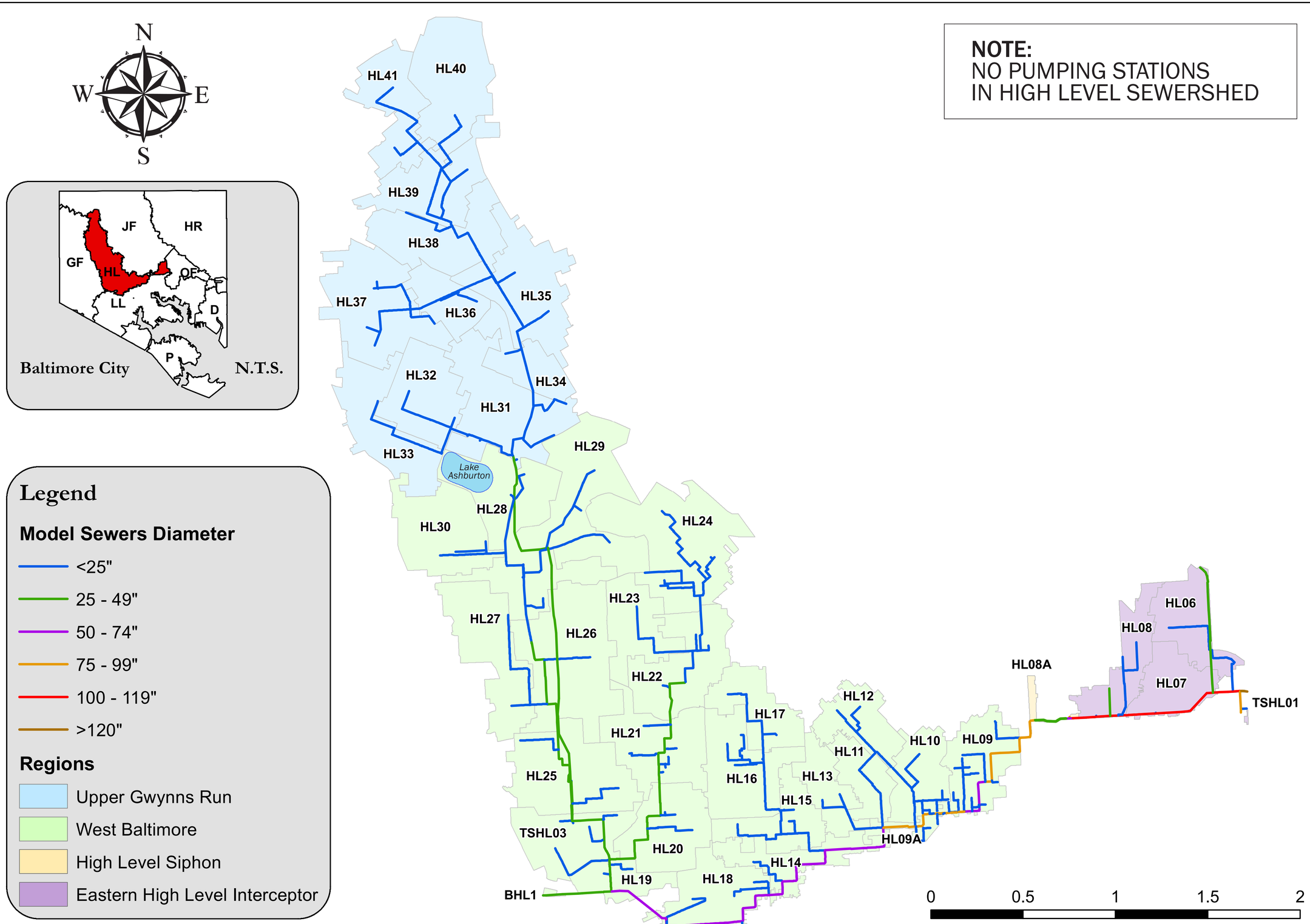


**NOTE:**
NO PUMPING STATIONS
IN HIGH LEVEL SEWERSHED

December 18, 2009

# High Level Model Network

# Project 1028 - High Level Collection System Evaluation & Sewershed Plan

SHEILA DIXON
MAYOR
DAVID E. SCOTT, P.E.
DIRECTOR
DEPARTMENT OF PUBLIC WORKS

**Map 5.1.1**

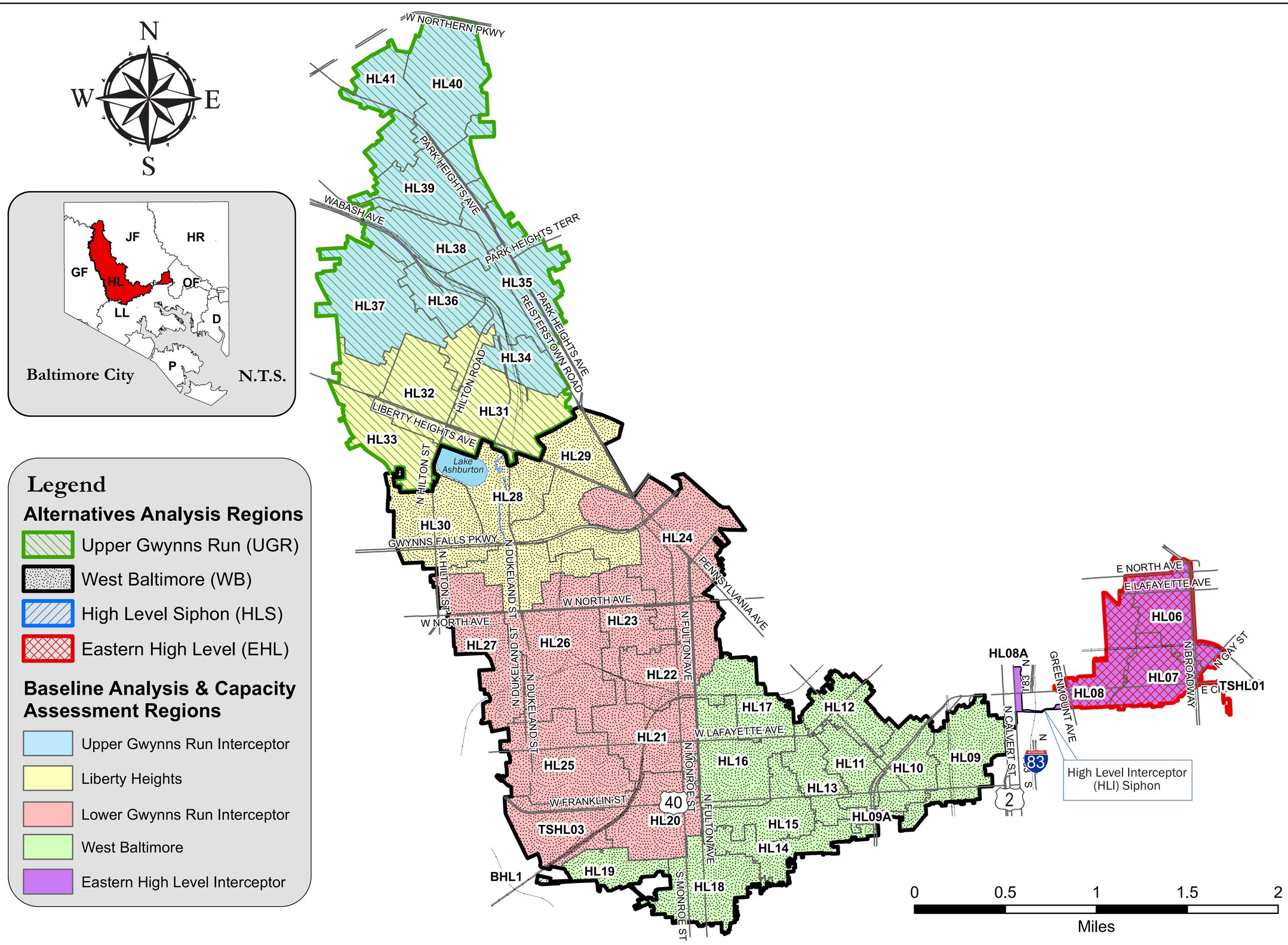


December 18, 2009

# High Level Alternatives Analysis (Regions)

## Project 1028 - High Level Collection System Evaluation & Sewershed Plan

SHEILA DIXON
MAYOR
DAVID E. SCOTT, P.E.
CHIEF ENGINEER
DEPARTMENT OF PUBLIC WORKS

Map 5.4.1

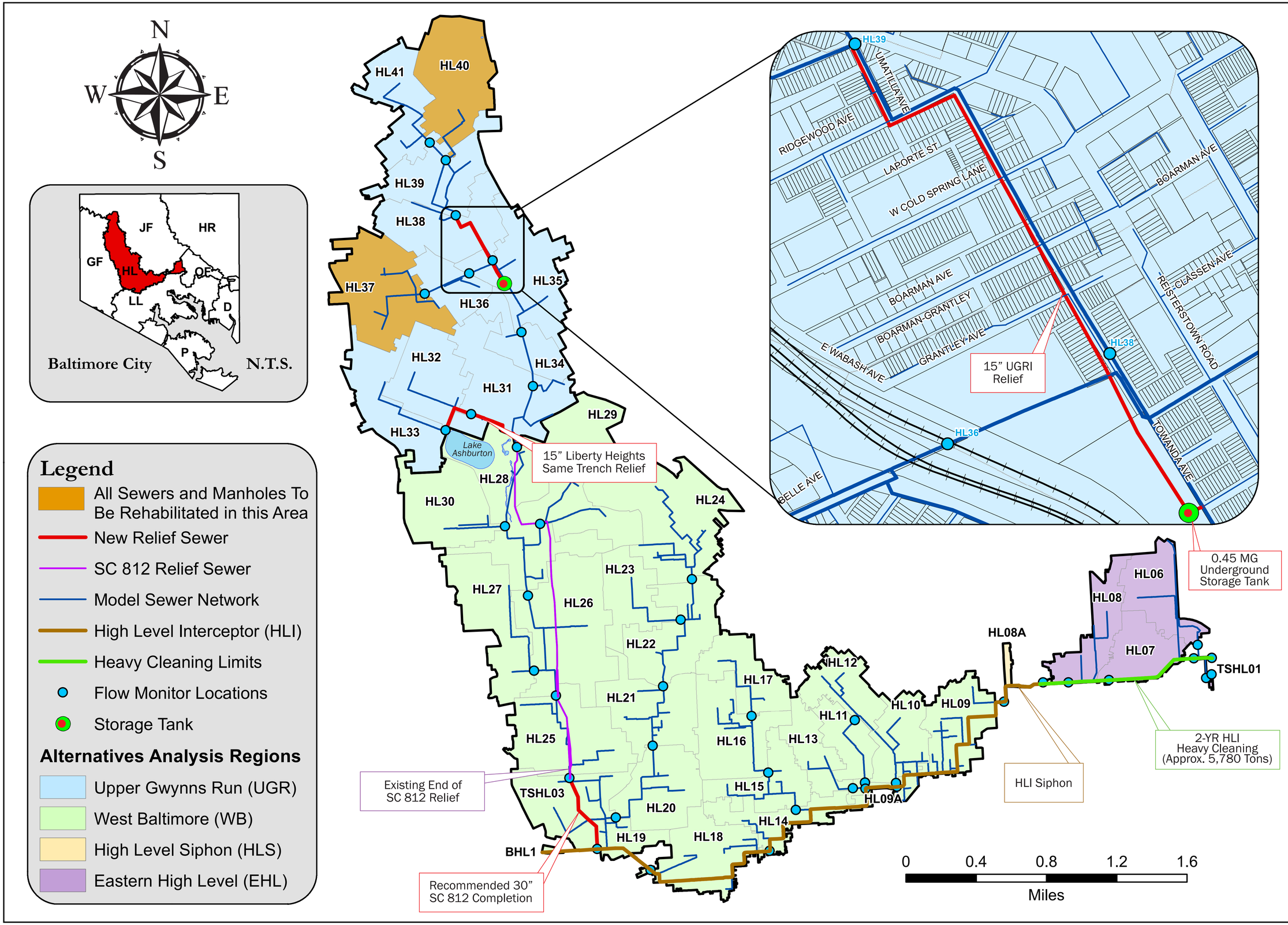


December 18, 2009

# High Level Alternatives Analysis (2-Year Storm)

# Project 1028 - High Level Collection System Evaluation & Sewershed Plan

SHEILA DIXON
MAYOR
DAVID E. SCOTT, P.E.
DIRECTOR
DEPARTMENT OF PUBLIC WORKS

**Map 5.4.2**

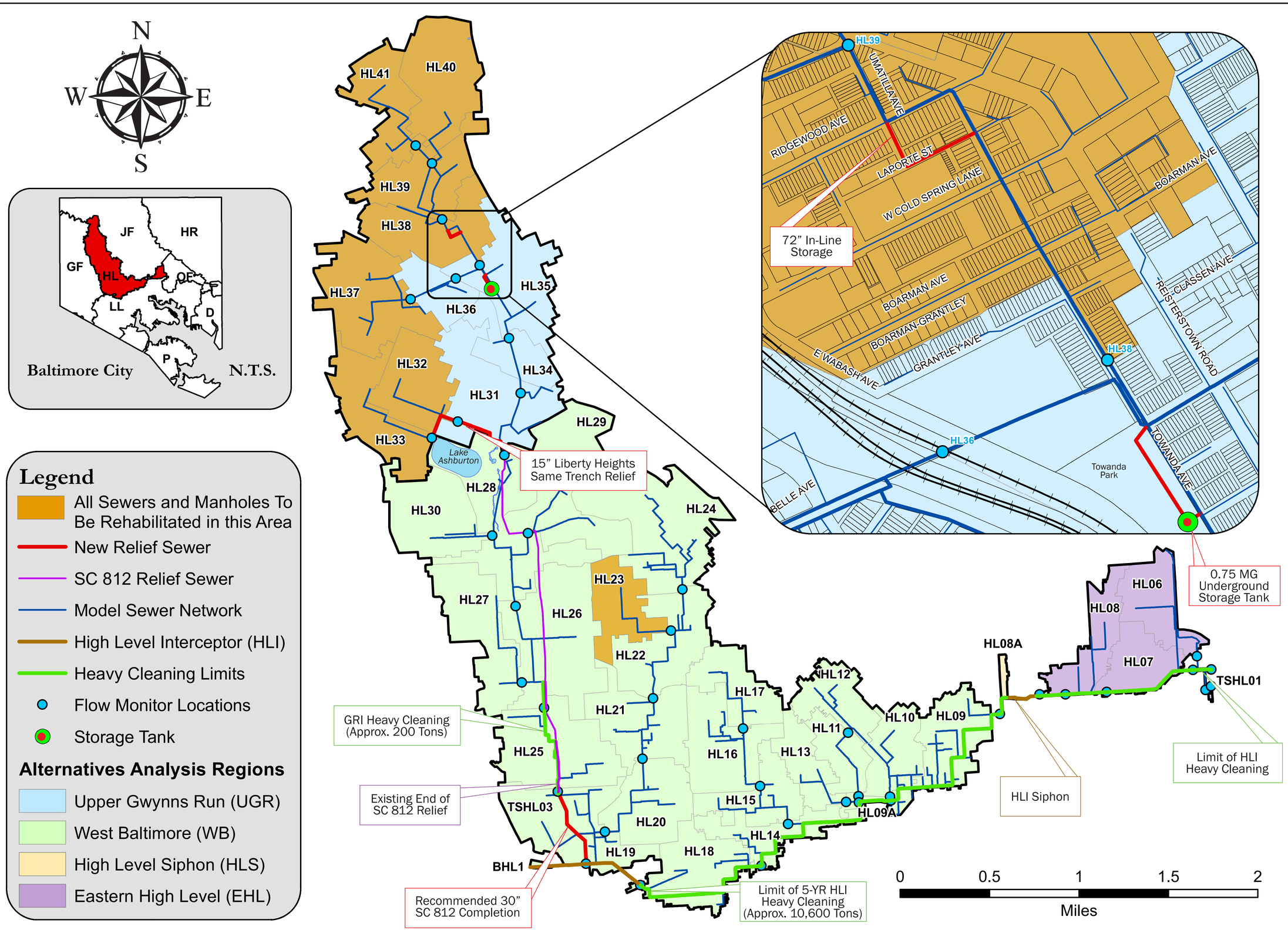


December 18, 2009

# High Level Alternatives Analysis (5-Year Storm)

## Project 1028 - High Level Collection System Evaluation & Sewershed Plan

SHEILA DIXON
MAYOR
DAVID E. SCOTT, P.E.
DIRECTOR
DEPARTMENT OF PUBLIC WORKS

Map 5.4.3

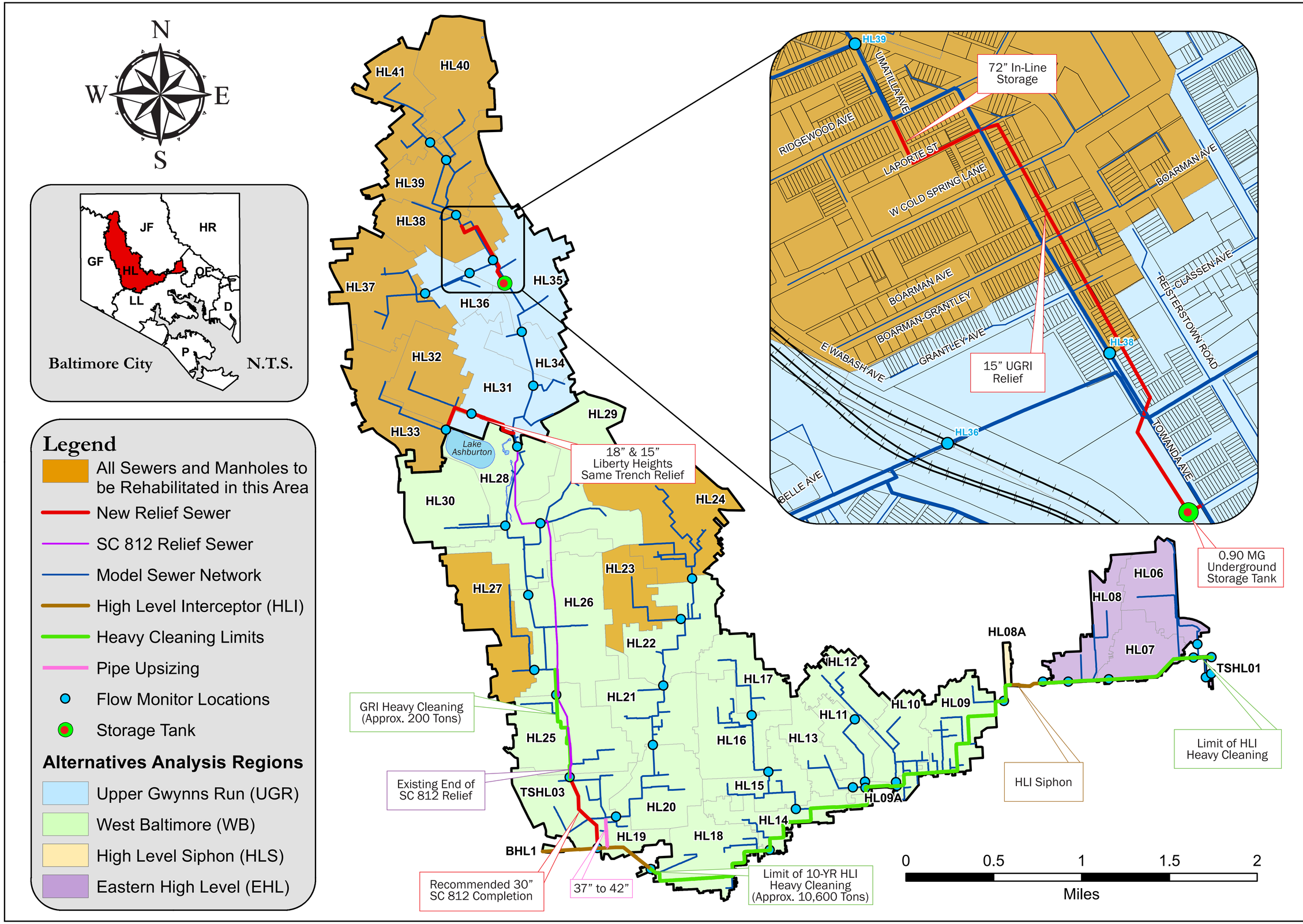


December 18, 2009

# High Level Alternatives Analysis (10-Year Storm)

## Project 1028 - High Level Collection System Evaluation & Sewershed Plan

SHEILA DIXON
MAYOR
DAVID E. SCOTT, P.E.
DIRECTOR
DEPARTMENT OF PUBLIC WORKS

Map 5.4.4

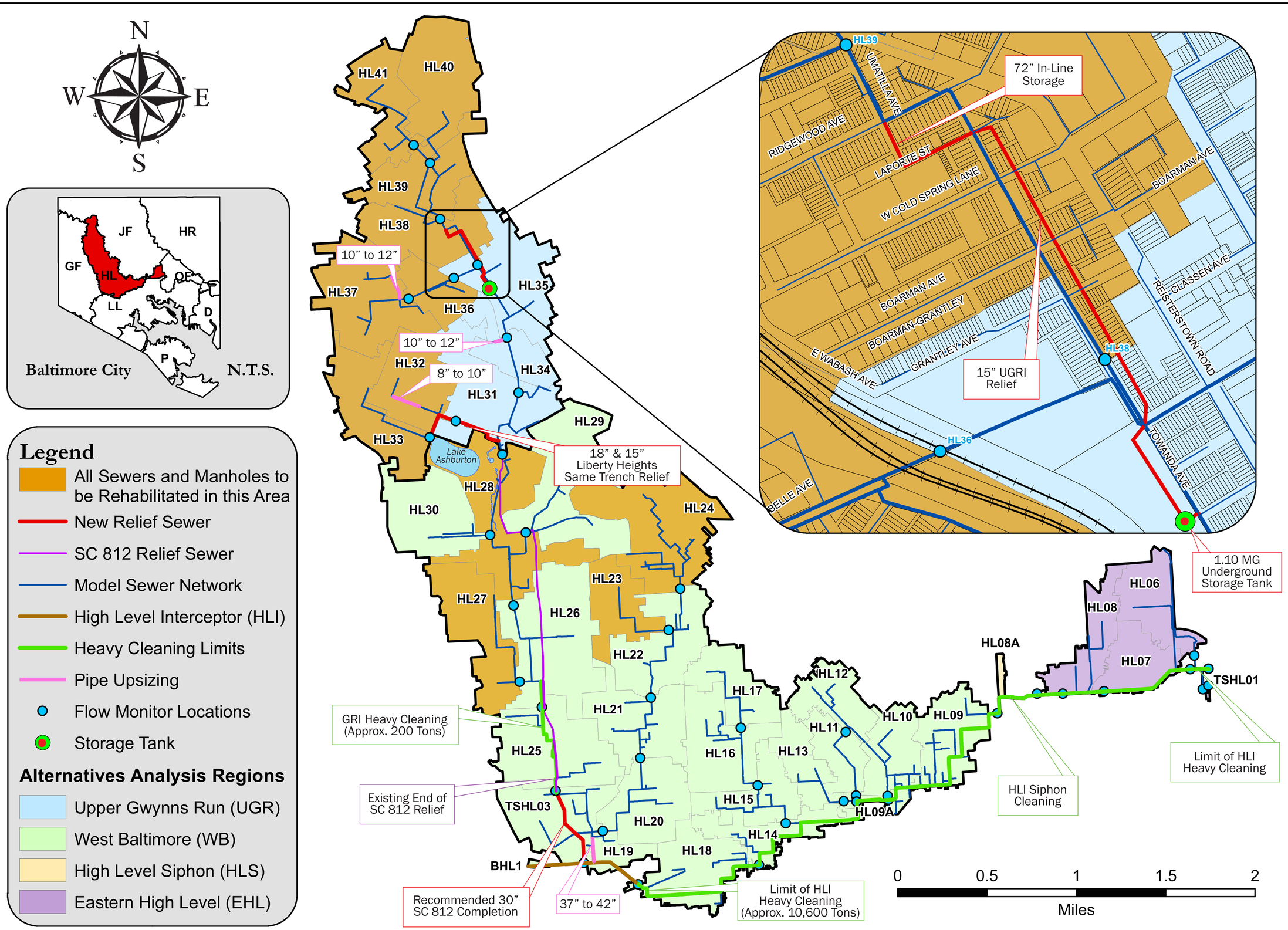


December 18, 2009

# High Level Alternatives Analysis (15-Year Storm)

## Project 1028 - High Level Collection System Evaluation & Sewershed Plan

SHEILA DIXON
MAYOR
DAVID E. SCOTT, P.E.
DIRECTOR
DEPARTMENT OF PUBLIC WORKS

Map 5.4.5

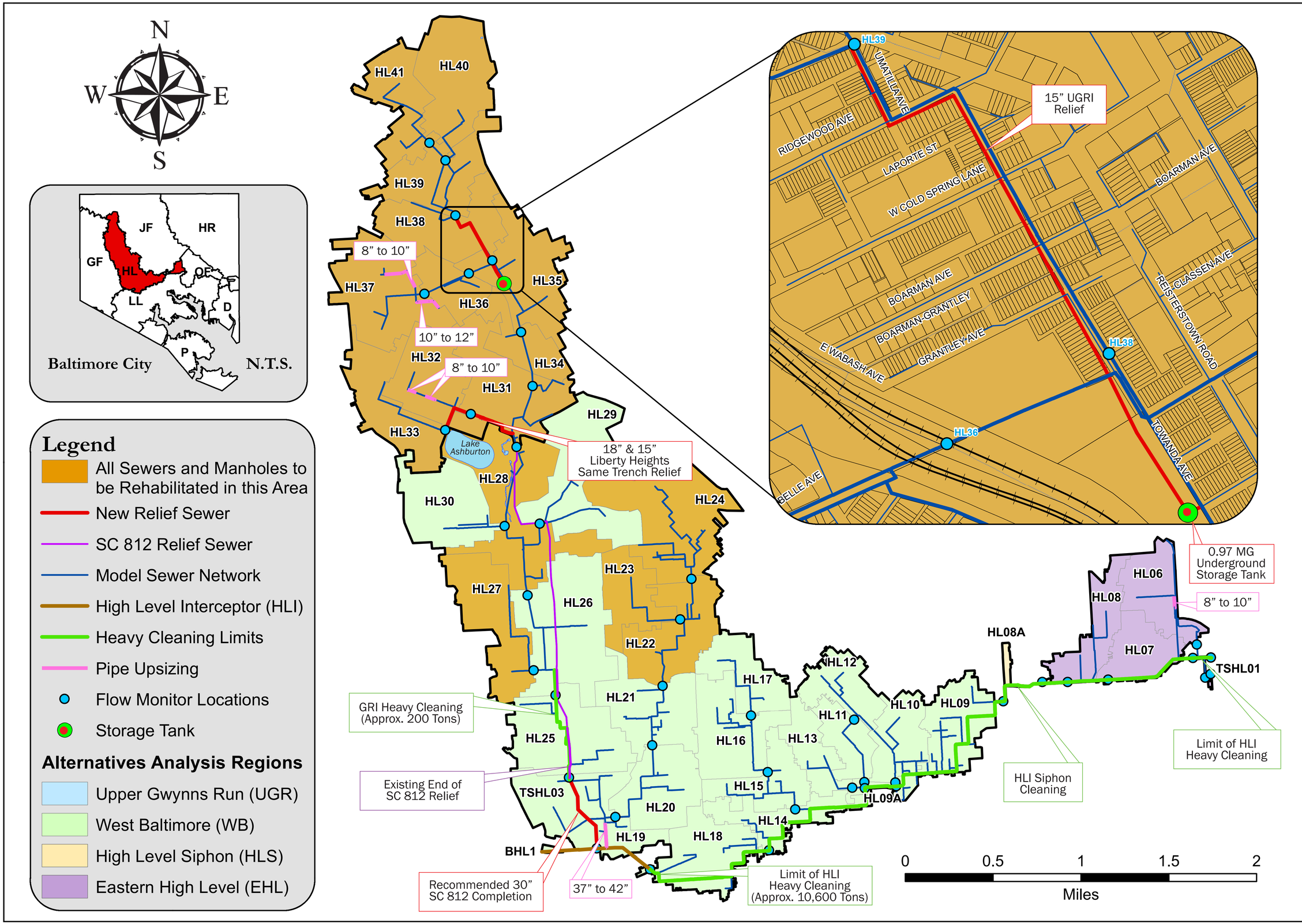


December 18, 2009

# High Level Alternatives Analysis (20-Year Storm)

# Project 1028 - High Level Collection System Evaluation & Sewershed Plan

CITY OF BALTIMORE 1797
SHEILA DIXON
MAYOR
DAVID E. SCOTT, P.E.
DIRECTOR
DEPARTMENT OF PUBLIC WORKS

**Map 5.4.6**