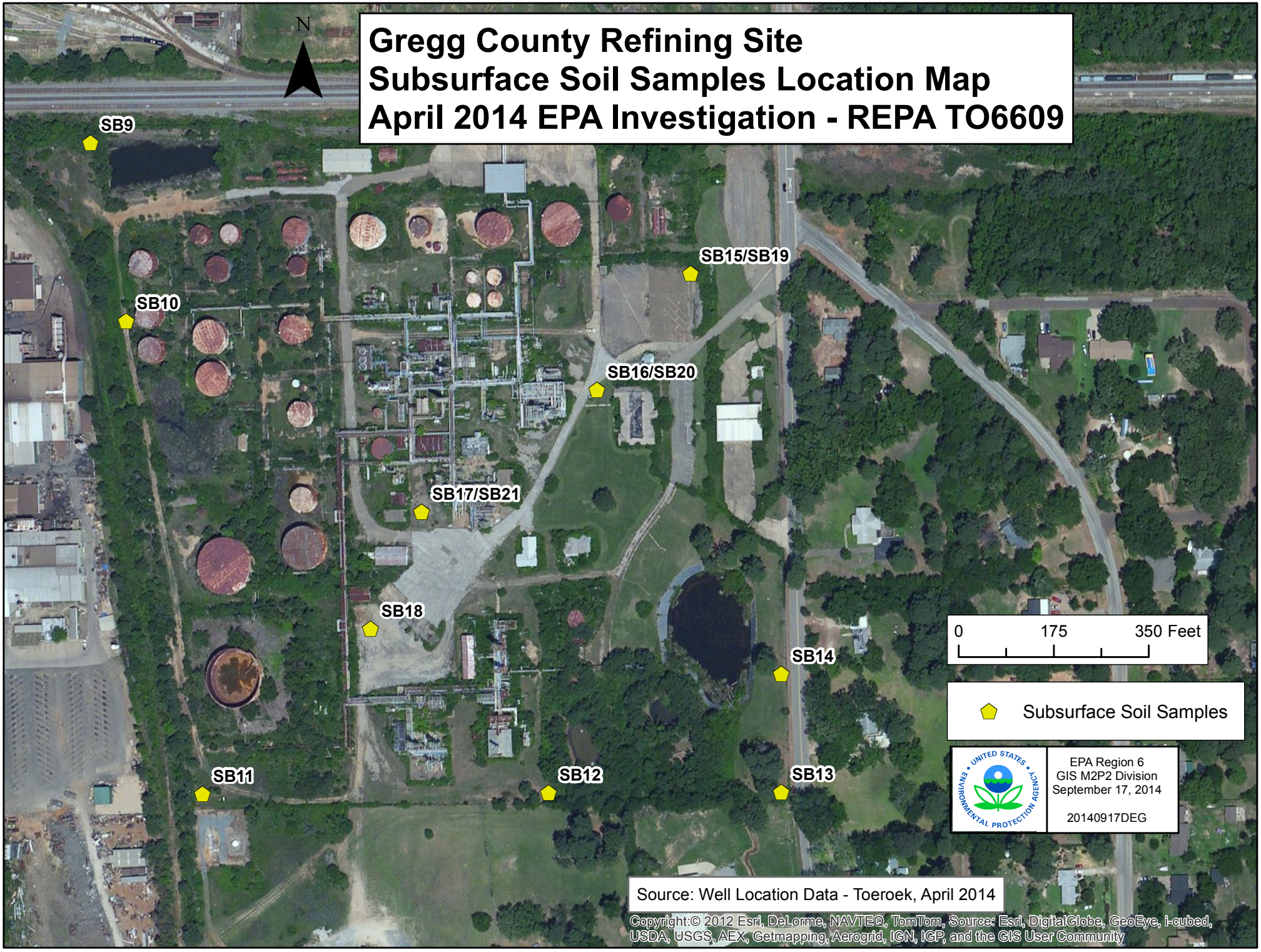
Gregg County Refining Site
Subsurface Soil Samples Location Map
April 2014 EPA Investigation - REPA TO6609
N
SB9
SB10
SB15/SB19
SB16/SB20
SB17/SB21
SB18
SB14
SB11
SB12
SB13
0
175
350 Feet
Subsurface Soil Samples
UNITED STATES ENVIRONMENTAL PROTECTION AGENCY
EPA Region 6
GIS M2P2 Division
September 17, 2014
20140917DEG
Source: Well Location Data - Toeroek, April 2014
Copyright:© 2012 Esri, DeLorme, NAVTEQ, TomTom, Source: Esri, DigitalGlobe, GeoEye, i-cubed, USDA, USGS, AEX, Getmapping, Aerogrid, IGN, IGP, and the GIS User Community