1951

LEGEND

- SITE OUTLINE
- FORMER LOCATION OF RIVER ROAD (APPROXIMATELY PRE-1961)
- CURRENT LOCATION OF RIVER ROAD (APPROXIMATELY 1961 - PRESENT)

NOTES:

1. ONE FRAME OF 1974 STEREO PAIR, APPROXIMATELY GEOREFERENCED TO 2007 ORTHOIMAGERY
2. THE APPROXIMATE DATE OF THE REALIGNMENT OF RIVER ROAD IS BASED ON A COMPARISON OF THE AERIAL IMAGE DATED APRIL 7, 1951 AND THE AERIAL IMAGE DATED APRIL 23, 1961.

0 400 800 Feet

GRAPHIC SCALE

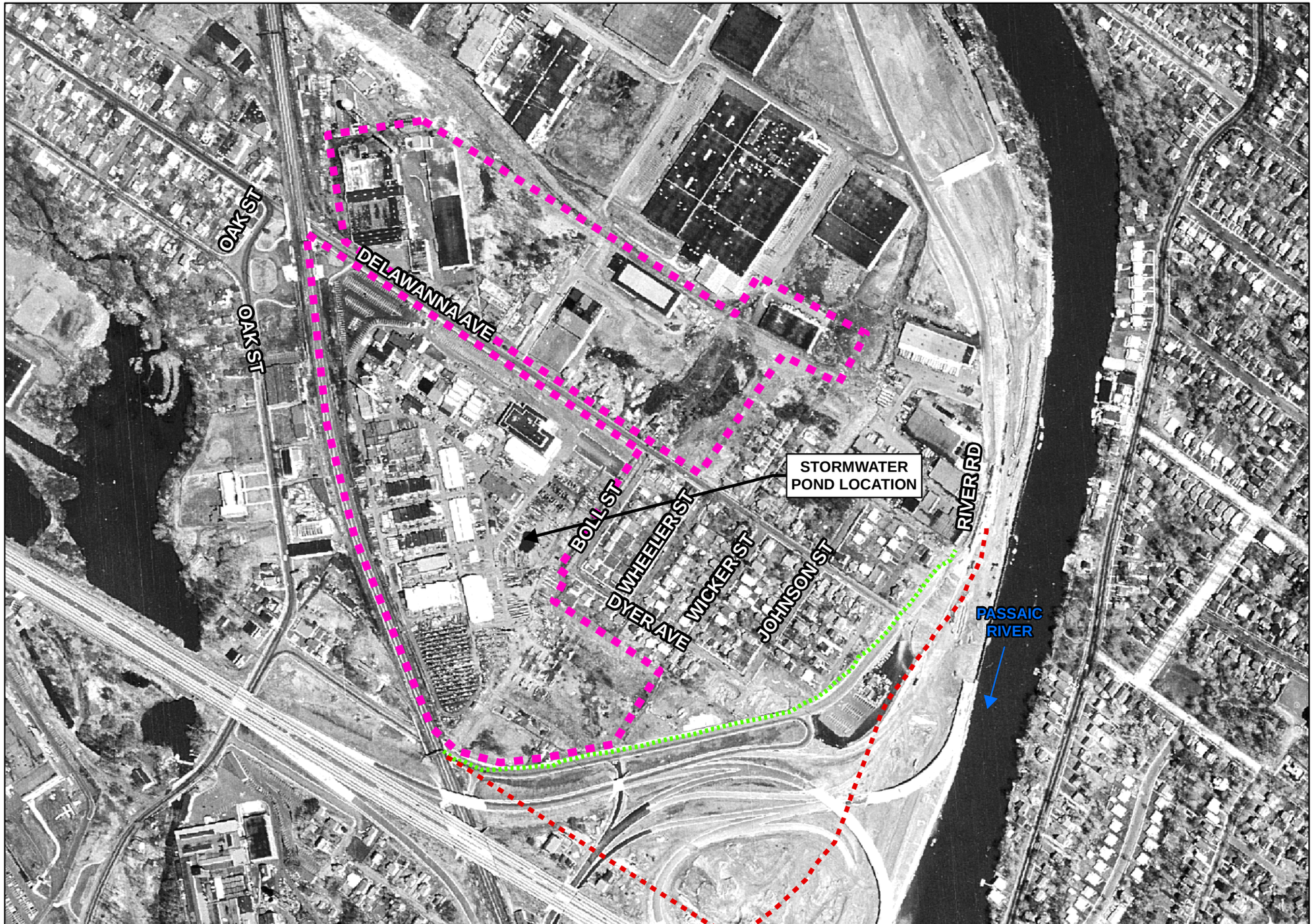

1961

LEGEND

- SITE OUTLINE
- FORMER LOCATION OF RIVER ROAD (APPROXIMATELY PRE-1961)
- CURRENT LOCATION OF RIVER ROAD (APPROXIMATELY 1961 - PRESENT)

NOTES:

1. ONE FRAME OF 1974 STEREO PAIR, APPROXIMATELY GEOREFERENCED TO 2007 ORTHOIMAGERY
2. THE APPROXIMATE DATE OF THE REALIGNMENT OF RIVER ROAD IS BASED ON A COMPARISON OF THE AERIAL IMAGE DATED APRIL 7, 1951 AND THE AERIAL IMAGE DATED APRIL 23, 1961.

0 400 800 Feet

GRAPHIC SCALE