Print timestamp: 28-Oct-2021 18:25:57 CEST CONFIDENTIAL

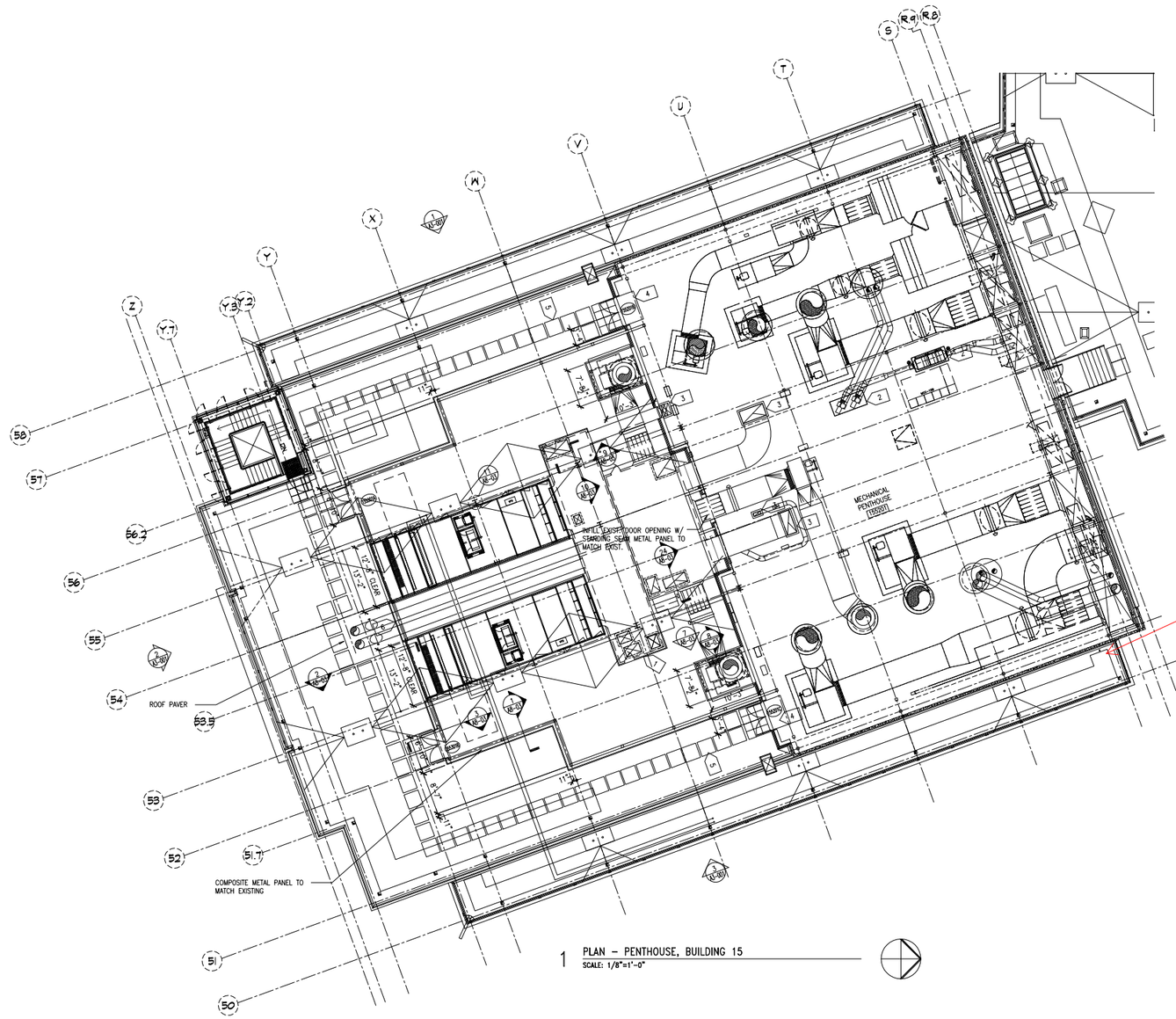

GENERAL NOTES:

A. PROVIDE SPRAY ON FIREPROOFING OF NEW STEEL AT ALL FRAMED ROOF OPENINGS. RATING TO MATCH EXISTING FLOOR/ROOF RATING REQUIREMENTS.

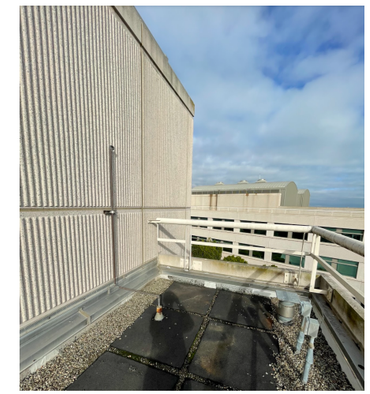

Vent termination on roof

SPECIFIC NOTES:

1. MECHANICAL EQUIPMENT PLATFORM – REFER TO STRUCTURAL DRAWINGS. DIMENSIONS OF PLATFORM TO BE COORDINATED AND VERIFIED WITH MECHANICAL EQUIPMENT.
2. CONCRETE HOUSEKEEPING PAD – REFER TO STRUCTURAL DRAWINGS. COORDINATE EXACT LOCATION WITH EQUIPMENT.
3. CONCRETE CURB AND NEW SLAB OPENING – REFER TO STRUCTURAL DRAWINGS. COORDINATE EXACT SIZE AND LOCATION WITH MECHANICAL PENETRATION.
4. RELOCATED OR NEW METAL PLATFORM; NEW TO MATCH EXISTING
5. RELOCATED OR NEW CONC. PAVERS ON ADJUSTABLE PEDESTALS
6. COORDINATE OPENINGS IN SCREEN WALL W/ MECHANICAL WORK; SEAL PENETRATIONS

RECORD INFORMATION DISCLAIMER

This document is a RECORD DRAWING prepared by CUH2A based on information, marked-up drawings, and other data and materials (collectively AS-BUILT INFORMATION) prepared and provided to CUH2A by the Construction Manager, Contractors and/or others and is intended to reflect changes in the construction of the project and/or deviations from the original construction documents by the Construction Manager, Contractor(s) and/or others to the extent such changes and/or deviations were included in the AS-BUILT INFORMATION provided. CUH2A does not guarantee, warrant and has no responsibility or liability of any kind for the accuracy, completeness or completeness of the AS-BUILT INFORMATION that was provided by the Construction Manager, Contractor, and/or others. Incorporation of the AS-BUILT INFORMATION on this RECORD DOCUMENT is not intended nor should it be construed to constitute CUH2A's acceptance or approval of any of the changes or deviations shown in the AS-BUILT INFORMATION from the original construction drawings prepared by CUH2A.

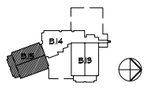

LICENSED ARCHITECT JENSEN R. RUNE NO. C-17344 REN. 6-30-08 STATE OF CALIFORNIA

Architecture
Engineering
Planning

CUH2A
CUH2A, Inc.
2900 Lucas Drive
Lawrenceville, NJ
08648
Tel 609-844-2515
Fax 609-895-9196

NO.	REVISION DESCRIPTION	BY	DATE	APPR	DATE

NO.	REVISION DESCRIPTION	BY	DATE	APPR	DATE
0	ISSUED FOR RECORD PER GDO 4679	WG	09/19/07	DB	06/13/07

This drawing is the property of Genentech, Inc. The information is confidential and is to be used only in connection with work directed by Genentech, Inc. No part of this drawing is to be disclosed to others without written permission from Genentech, Inc.

SCALE: AS NOTED	DATE
DESIGN BY: CUH2A	
DRAWN BY:	
APPR. BY:	
APPR. BY:	
APPR. BY:	

Genentech, Inc.
Genentech, Inc.
Genentech, Inc.
Genentech, Inc.
Genentech, Inc.
1 DNA WAY
SOUTH SAN FRANCISCO, CA.

TITLE: BUILDING 15 TENANT IMPROVEMENT

PLAN
PENTHOUSE, BUILDING 15

FILENAME: 115A020110

DRAWING NO.: 115-A02-0110 REV.: 0

Print timestamp: 28-Oct-2021 18:25:57 CEST CONFIDENTIAL