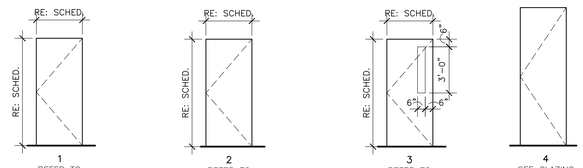


## E3 DOOR TYPES

A 601 SCALE: 1/4" = 1'-0" 0' 1' 2' 4'

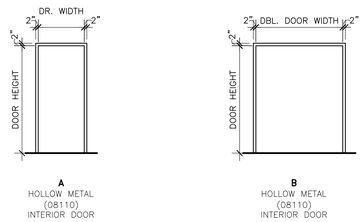


## D3 FRAME TYPES

A 601 SCALE: 1/4" = 1'-0" 0' 1' 2' 4'

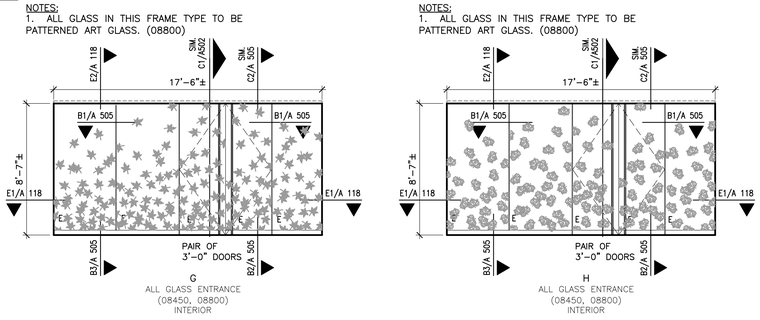


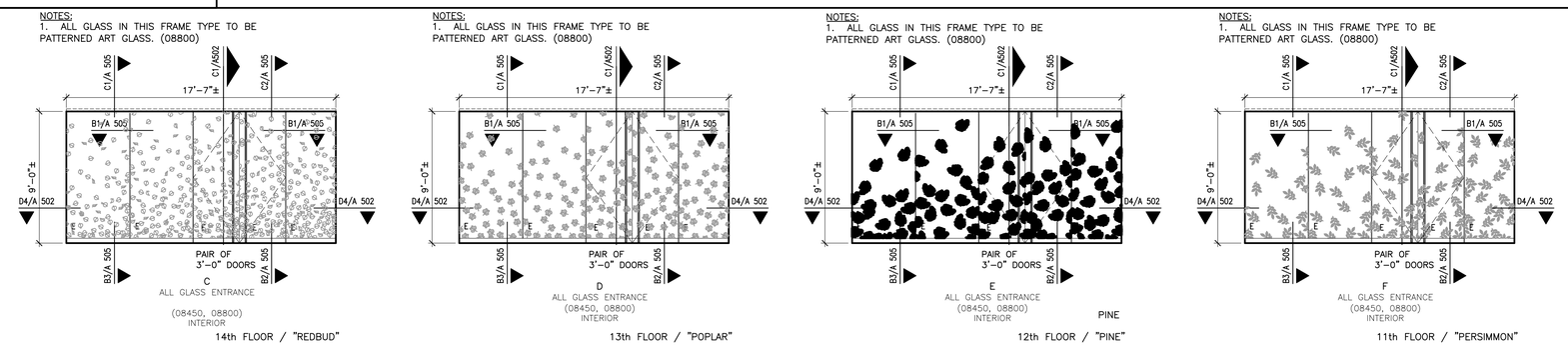


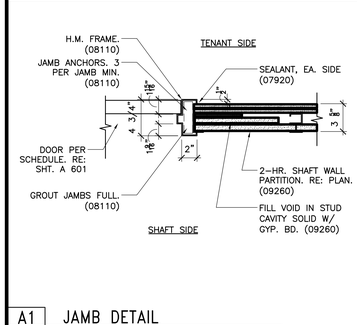


## A1 JAMB DETAIL

A 601 SCALE: 1 1/2" = 1'-0" 0' 2" 4" 8"

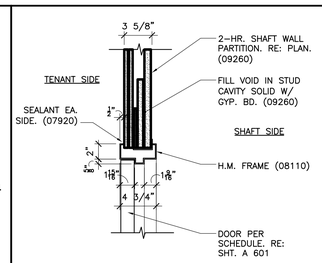


## A2 HEAD DETAIL

A 601 SCALE: 1 1/2" = 1'-0" 0' 2" 4" 8"

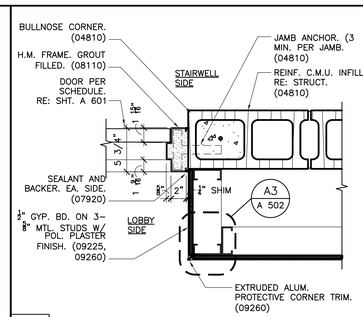


## A3 JAMB DETAIL

A 601 SCALE: 1 1/2" = 1'-0" 0' 2" 4" 8"

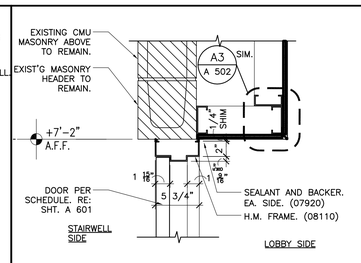


## A4 HEAD DETAIL

A 601 SCALE: 1 1/2" = 1'-0" 0' 2" 4" 8"

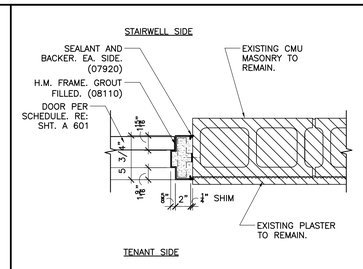


## B5 JAMB DETAIL

A 601 SCALE: 1 1/2" = 1'-0" 0' 2" 4" 8"

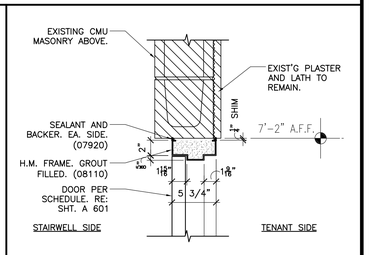


## B6 HEAD DETAIL

A 601 SCALE: 1 1/2" = 1'-0" 0' 2" 4" 8"

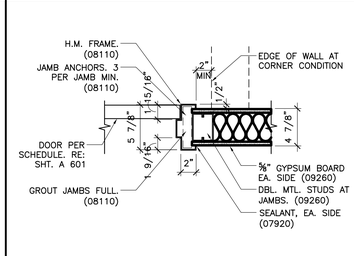


## A5 JAMB DETAIL

A 601 SCALE: 1 1/2" = 1'-0" 0' 2" 4" 8"

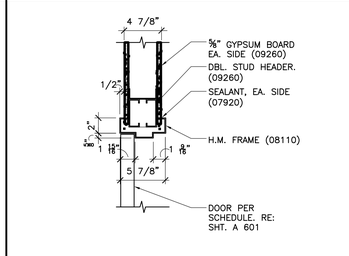


## A6 HEAD DETAIL

A 601 SCALE: 1 1/2" = 1'-0" 0' 2" 4" 8"

PROPERTY OF THE UNITED STATES GOVERNMENT – FOR OFFICIAL USE ONLY. Do not remove this notice. Properly destroy documents when no longer needed.

GENERAL SERVICES ADMINISTRATION

## BASE BID AND OPTION BIDS

## BB

THIS PROJECT INVOLVES A BASE BID AND MULTIPLE OPTIONS AS DEFINED IN THE PROJECT MANUAL. ALL WORK IS CONSIDERED BASE BID (BUILDING SHELL CONSTRUCTION TO INCLUDE, DEMO, COMMON SPACE, COLUMN FURRING, PERIMETER WALLS, CEILINGS, LIGHTING, MECHANICAL, FIRE PROTECTION, SHELL ELECTRICAL, ETC.) UNLESS SPECIFICALLY REFERENCED OTHERWISE IN THE CONTRACT DOCUMENTS. THE REFERENCE ABOVE IDENTIFIES WHICH OPTIONS MAY BE INCLUDED AND REFERENCED ON THIS DRAWING SHEET. ON THE DRAWINGS "BB" CLARIFIES BASE BID CONDITIONS WHILE "OPT1" IDENTIFIES WORK THAT IS AN OPTION AND THE OPTION NUMBER (SEE PROJECT MANUAL).

OPTION 1: TENANT WORK
OPTION 2: EGRESS STAIR IMPROVEMENTS
OPTION 3: DEDICATED COMPUTER ROOM CHILLER
OPTION 4: SUN CONTROL
OPTION 5: POWER MONITORING
OPTION 6: UTILITY MONITORING ON MAIN UTILITIES.
OPTION 7: SUB-METERING
OPTION 8: LEED
OPTION 9: PORCELAIN WALL TILE


| | |
|---|---|
| INTEGRATED AUTOMATION SYSTEM CONSULTANT | TENG & ASSOCIATES, INC. 205 N. MICHIGAN AVE. CHICAGO, IL 60601 (312) 616-0000 |
| FIRE PROTECTION AND CODE CONSULTANT | FP & C CONSULTANTS, INC. ONE WARD PARKWAY, SUITE 200 KANSAS CITY, MO 64112 (816) 931-3377 |
| STRUCT. & SEISMIC CONSULTANT | LEIGH & O'KANE, LLC 9201 WARD PARKWAY, SUITE 301 KANSAS CITY, MO 64114 (816) 444-3144 |
| HAZARDOUS MATERIALS CONSULTANT | KINGSTON ENVIRONMENTAL SERVICES 15450 HANGER ROAD KANSAS CITY, MO 64147 (816) 524-8811 |
| M/E/P & FP CONSULTANT | W.L. CASSELL & ASSOCIATES 106 W. 11TH ST., STE. 1400 KANSAS CITY, MO 64105 (816) 842-8437 |
| ASSOCIATE ARCHITECT | GASTINGER WALKER HARDEN ARCHITECTS 817 WYANDOTTE KANSAS CITY, MO 64105 (816) 421-8200 |
| ARCHITECT | HELIX / ARCHITECTURE + DESIGN 1828 WALNUT KANSAS CITY, MO 64108 (816) 300-0300 |
| GSA HEARTLAND REGION | GENERAL SERVICES ADMINISTRATION PUBLIC BUILDINGS SERVICE |


CERTIFICATIONS

These record documents have been prepared based on as-built information provided by others. Helix Architecture + Design, W.L. Cassell & Associates, TENG Solutions and Kingston Environmental Services have not verified the accuracy and/or completeness of this information and shall not be responsible for any errors or omissions that may be incorporated as a result of erroneous information provided by others.
11.16.07

KEY PLAN

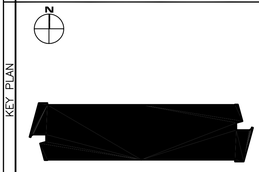


REVISION NOTES

| MARK | DATE | DESCRIPTION |
|---|---|---|
| | | |

GRAPHIC SCALE

CONTRACTORS

| | |
|---|---|
| A/E CON. NO. | GS-06P-00-GZC-0007 (N) |
| A/E TASK NO. | |
| CONS. CONTR. | GS-06P-05-GZC-0013 |
| CONS. WORK | |
| PRIME A/E | HELIX / ARCHITECTURE + DESIGN |
| SUB A/E | GASTINGER WALKER HARDEN ARCHITECTS |
| CONSTR. CON. | |

BUILDING

| | |
|---|---|
| NAME | BOLLING FEDERAL BUILDING |
| STREET | 601 E. 12TH STREET |
| CITY/ST./ZIP | KANSAS CITY MO 64106 |
| BUILDING NO. | M00127ZZ |
| OTHER BUILDING NOs. | |
| FACILITY CODE | |

PROJECT

| | |
|---|---|
| PROJECT TITLE | PHASE II RENOVATION |
| PROJECT DESCRIPTION | |
| PROJECT NO. | IM025450 |
| SUBMISSION | RECORD DOCUMENTS |
| SUB. DATE | 11.16.07 |

DRAWING

| | |
|---|---|
| DRAWING TITLE | DOOR AND OPENING TYPES & DETAILS |
| FILE NAME | A-602.DWG |
| FLOOR NO. | 14,13,12,11 |
| DRAWN BY | EKT DATE DRAFTED: 11.15.07 |
| CHECKED BY | BRB SHEET SIZE: 30 X 42 |
| DRAWING NO. | A 6 02 (DISCIPLINE SHEET TYPE SEQUENCE) |