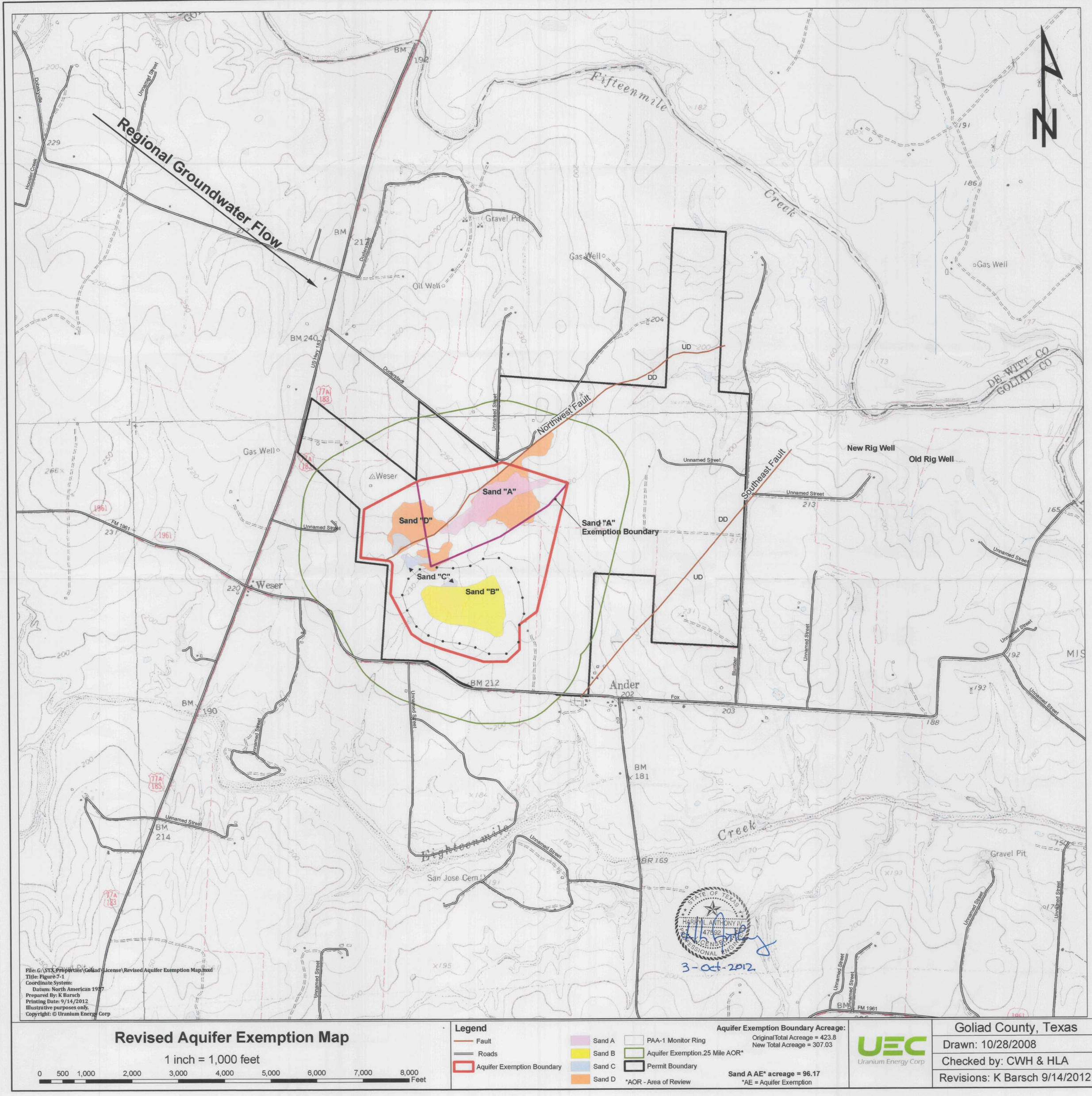

Revised Aquifer Exemption Map

1 inch = 1,000 feet

0 500 1,000 2,000 3,000 4,000 5,000 6,000 7,000 8,000 Feet

Legend

- Fault
- Roads
- Aquifer Exemption Boundary
- Sand A
- Sand B
- Sand C
- Sand D
- PAA-1 Monitor Ring
- Aquifer Exemption.25 Mile AOR*
- Permit Boundary

*AOR - Area of Review

Aquifer Exemption Boundary Acreage:
Original Total Acreage = 423.8
New Total Acreage = 307.03

Sand A AE* acreage = 96.17
*AE = Aquifer Exemption

UEC Uranium Energy Corp

Goliad County, Texas

Drawn: 10/28/2008

Checked by: CWH & HLA

Revisions: K Barsch 9/14/2012