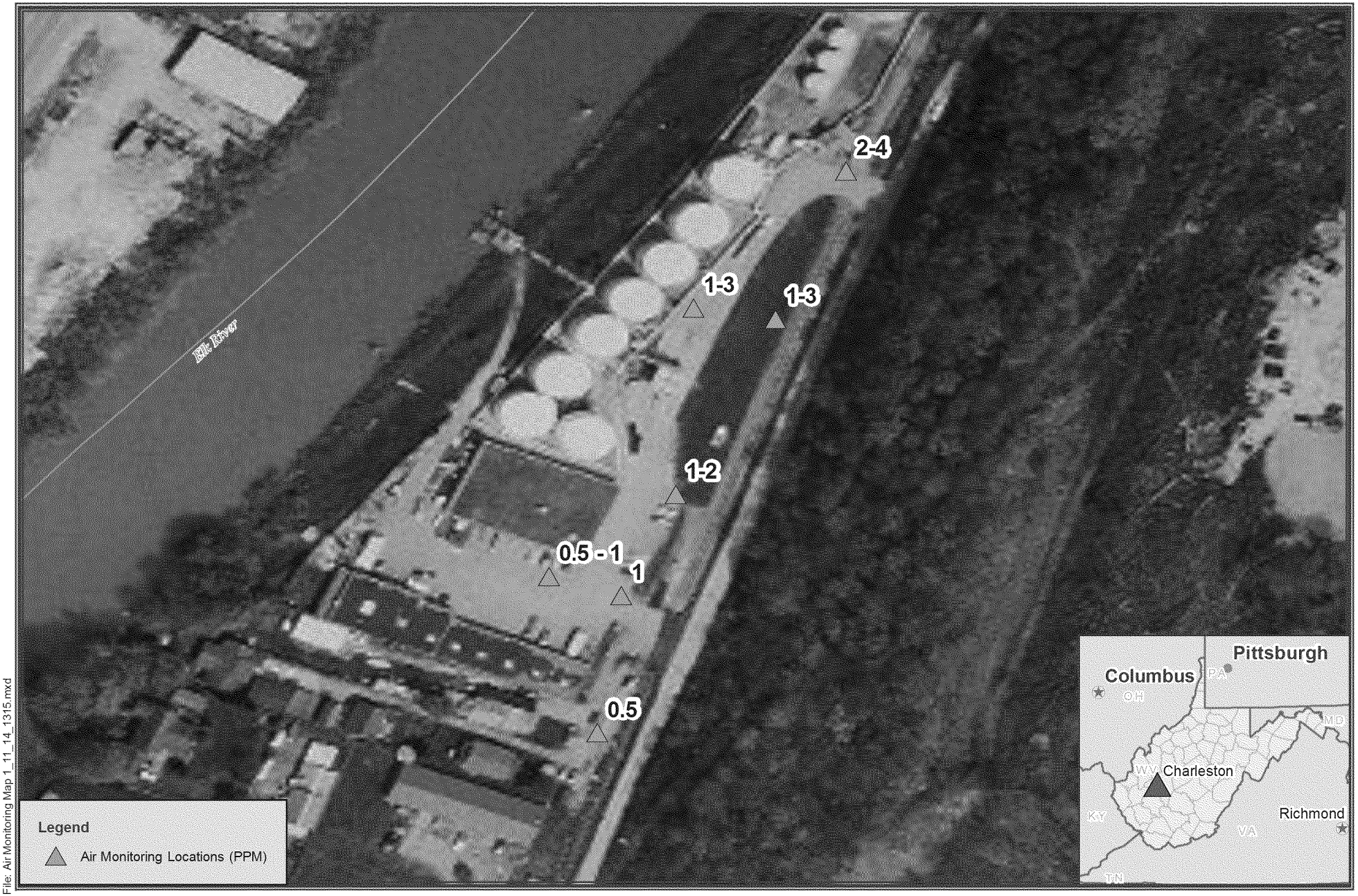

File: Air Monitoring Map 1_11_14_1315.mxd

TechLaw

START Contract No. EP-S3-10-04

Air Monitoring Location/Data Map - 1/11/14 - 13:15 hours
Charleston, WV Chemical Leak - Etowah, West Virginia

0 95 190 380 Feet

Map By: WFH

Date Modified: 01/11/2014

Scale: 1:1,682

Source:
Base Layers procured from ESRI Online Services

Air Monitoring Results from field screening using START TVA-1000 FID unit.
Results are approximate due to response factor relationship, wind, and other potential interferences.