Source: Microsoft 2012
\\prtbhp1\gis\Oakland\Cove\Maps\MXDs\Figure_TransferStation2_2012PostRemediation.mxd

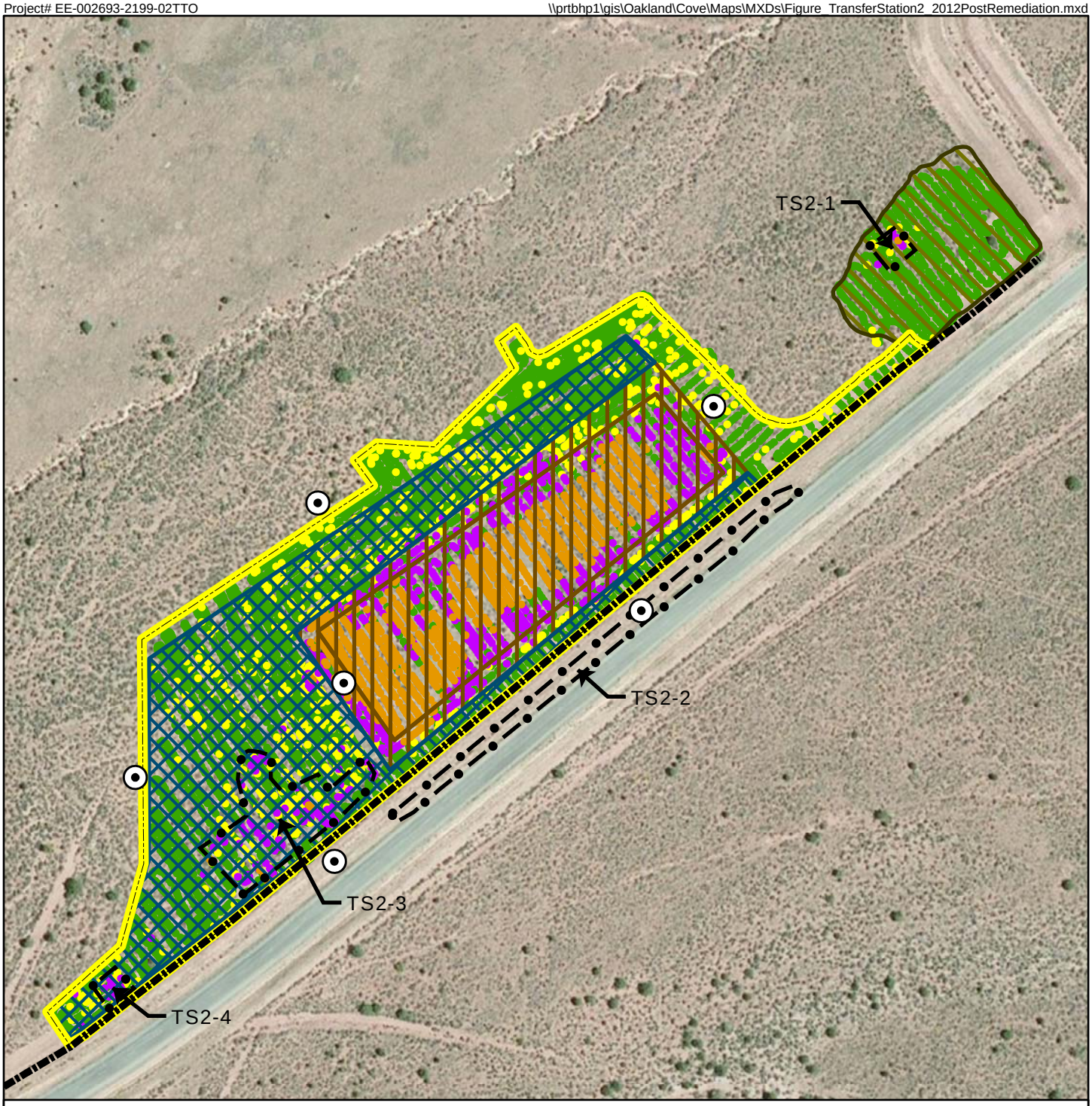

Legend

- Air Monitoring Location
- Fence Line
- Work Zone
- Chipping Area
- 1 Foot Excavation (a)
- Stockpile
- Area of Additional Assessment and / or Excavation

Gamma Activity (cpm)

- 0 - 34,712
- 34,713 - 40,447
- 40,448 - 59,695
- > 59,695

(a) Surface gamma activity post excavation October and November 2012.

Gamma Activity (cpm)	Correlated Ra-226 Concentration (pCi/g)
0 - 34,712	0 - 2.0
34,713 - 40, 447	2.1 - 5
40,448 - 59,695	5 - 15
> 59,695	> 15

ABBREVIATIONS

cpm counts per minute
pCi/g picocuries per gram
Ra-226 Radium-226

0 100 200
Feet

N

Transfer Station 2

Post 2012 Remediation
Surface Gamma Activity

Cove, Apache
County, Arizona

ecology and environment, inc.
International Specialists in the Environment