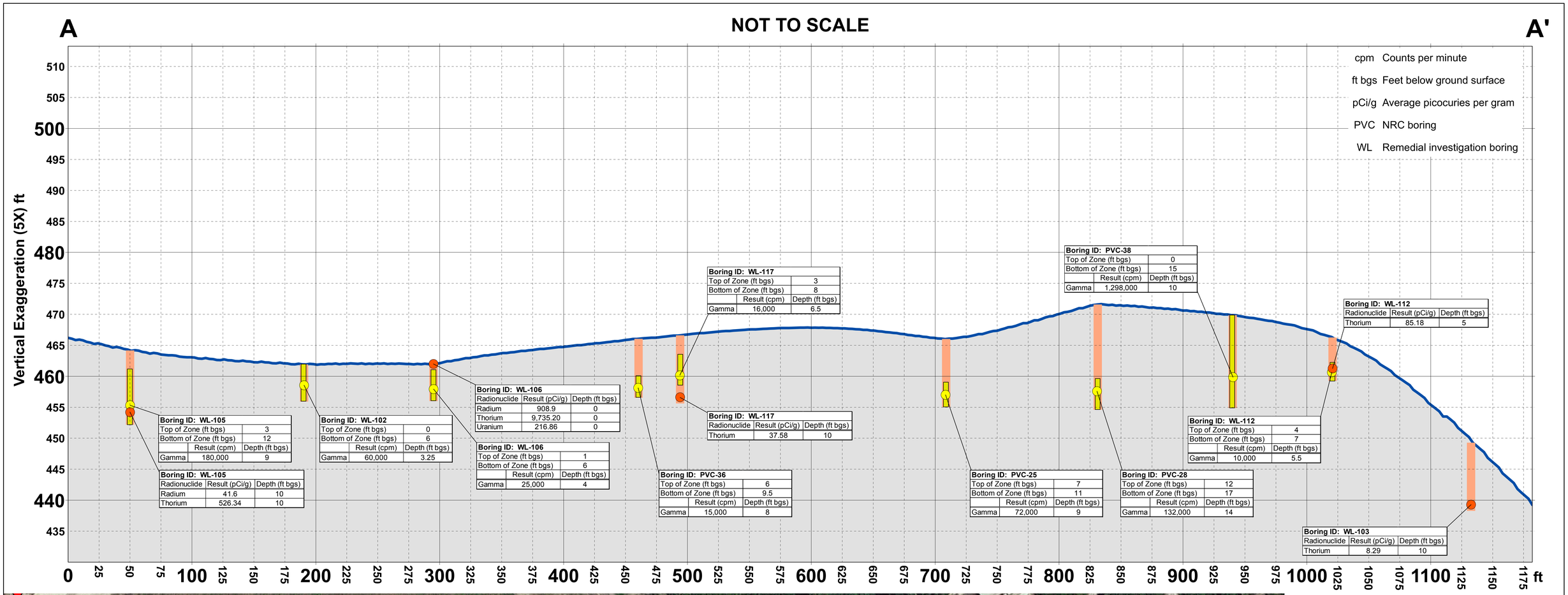

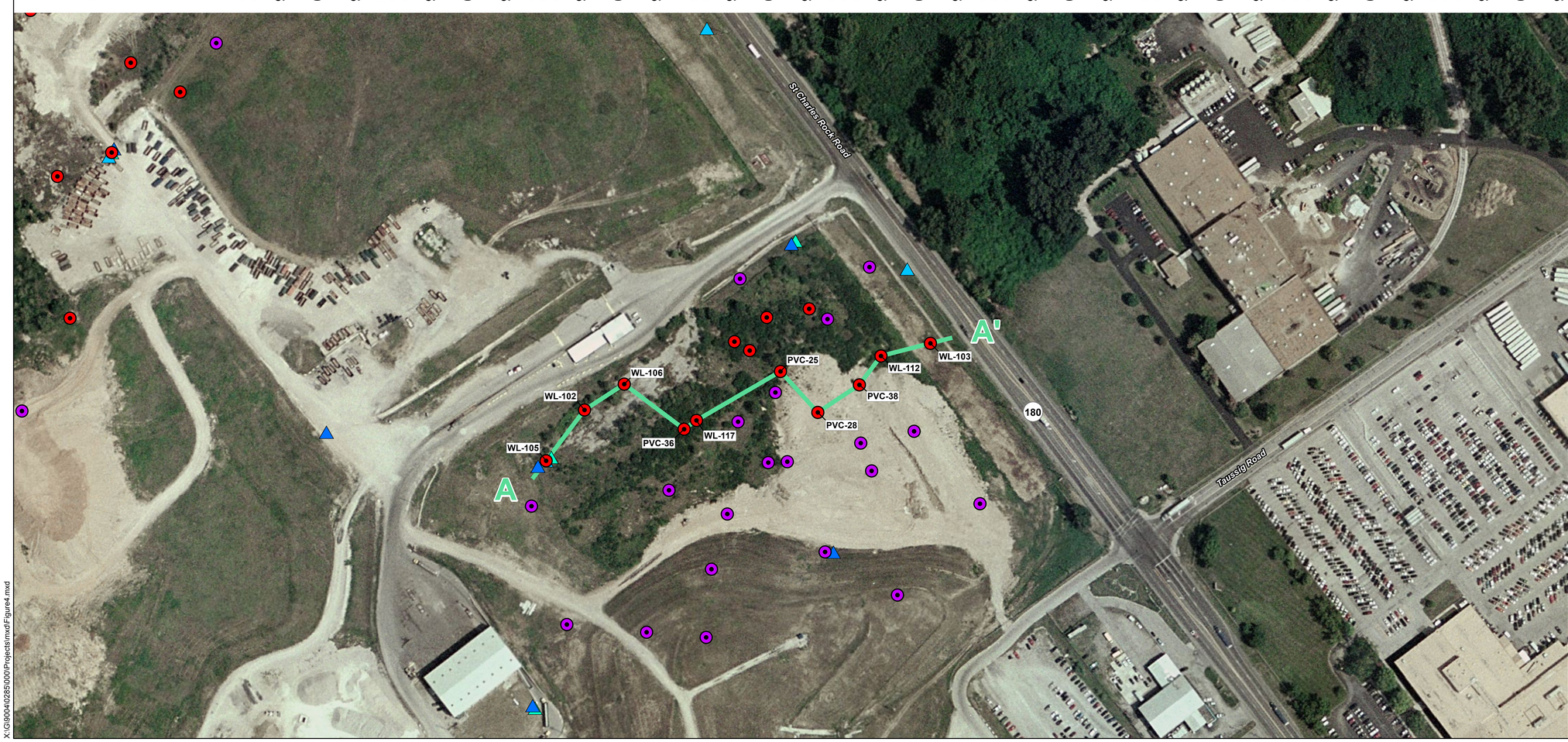

Legend

- Soil boring location (exceedance)
- Soil boring location (non-exceedance)
- Peak Gamma location
- Soil sample location
- Shallow monitoring well location
- Intermediate monitoring well location
- Deep monitoring well location
- Soil boring location
- Ground surface
- Transect line
- Gamma result zone
- Subsurface material

Note: Ground surface was interpolated with soil boring elevation decision field.

N

100 0 100

Feet

Source: ArcGIS Online Maps, Bing Maps, 2008; EPA Region VII, Supplemental Feasibility Study Radiological-Impacted Material Excavation Alternatives Analysis, West Lake Landfill Operable Unit-1, St. Louis, Missouri, 2011; HSIP Gold, 2007.

West Lake Landfill OU-1
Bridgeton, Missouri

Figure 4
Cross Section A - A'

TETRA TECH EM INC.

Date: 4/17/2012 Drawn By: Gustavo Orozco Project Number: X9004L120285.000

X:\G\90040\0285\000\Projects\mxd\Figure4.mxd