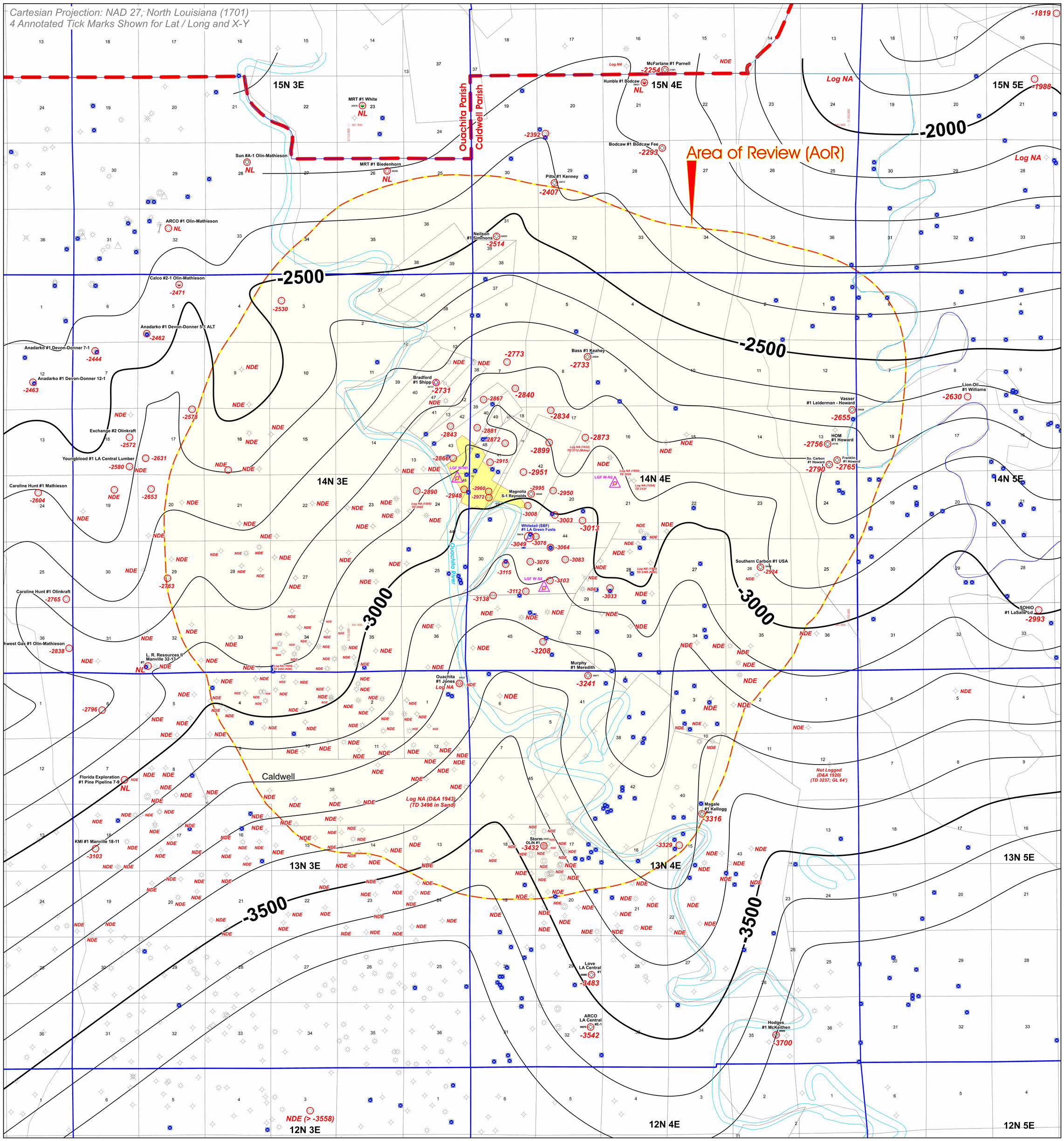

LOUISIANA BOARD OF PROFESSIONAL GEOSCIENTISTS
STEVEN S. WALKINSHAW
LICENSE #65
2014

Map Legend

- "Shallow" Well (Not drilled deep enough to reach Top Chalk)
  (Note: in the vicinity of the LGF (SCPT #3) (Beaver Field), all shallow gas wells were completed in the Lower Wilcox sands ("LBR" reservoir).
- "Deep" Well (Drilled deep enough to encounter Top Chalk)
- General Facility Area - Louisiana Green Fuels ("LGF") Plant
- Proposed Class VI Injection Well
- LADNR "Registered" Water Well
- **-5134** Subsea penetration (depth) of mapped horizon
- **NDE** Well not drilled deep enough to penetrate the mapped horizon
- **Log NA** Log currently not available across this interval in this well
- **NL** Mapped interval not logged (typically behind casing)

Appendix A - Local Geologic Maps

Figure A.2
Top Midway Group
(Top Primary Upper Confining Zone; Base Wilcox Formation)

STRATEGIC BIOFUELS

Louisiana Green Fuels Site - Area of Review
Caldwell Parish, Louisiana

Subsurface Structure
Top Midway Group (Top Upper Confining Zone)

CONTOUR INTERVAL 100 FEET

Scale = 1:24000
0 2000 4000 6000 ft

Geological & Geophysical Interpretations: Steven S. Walkinshaw, P.G.