Document Path: A:\HESS Projects\1114J00 - Port Reading Hess\1114J01 - Sitewide\GIS\Quarterly-Semi Reports\2021\2021 2nd Quarter\Port Reading - May 2021 Sitewide Shallow Contour_1.mxd

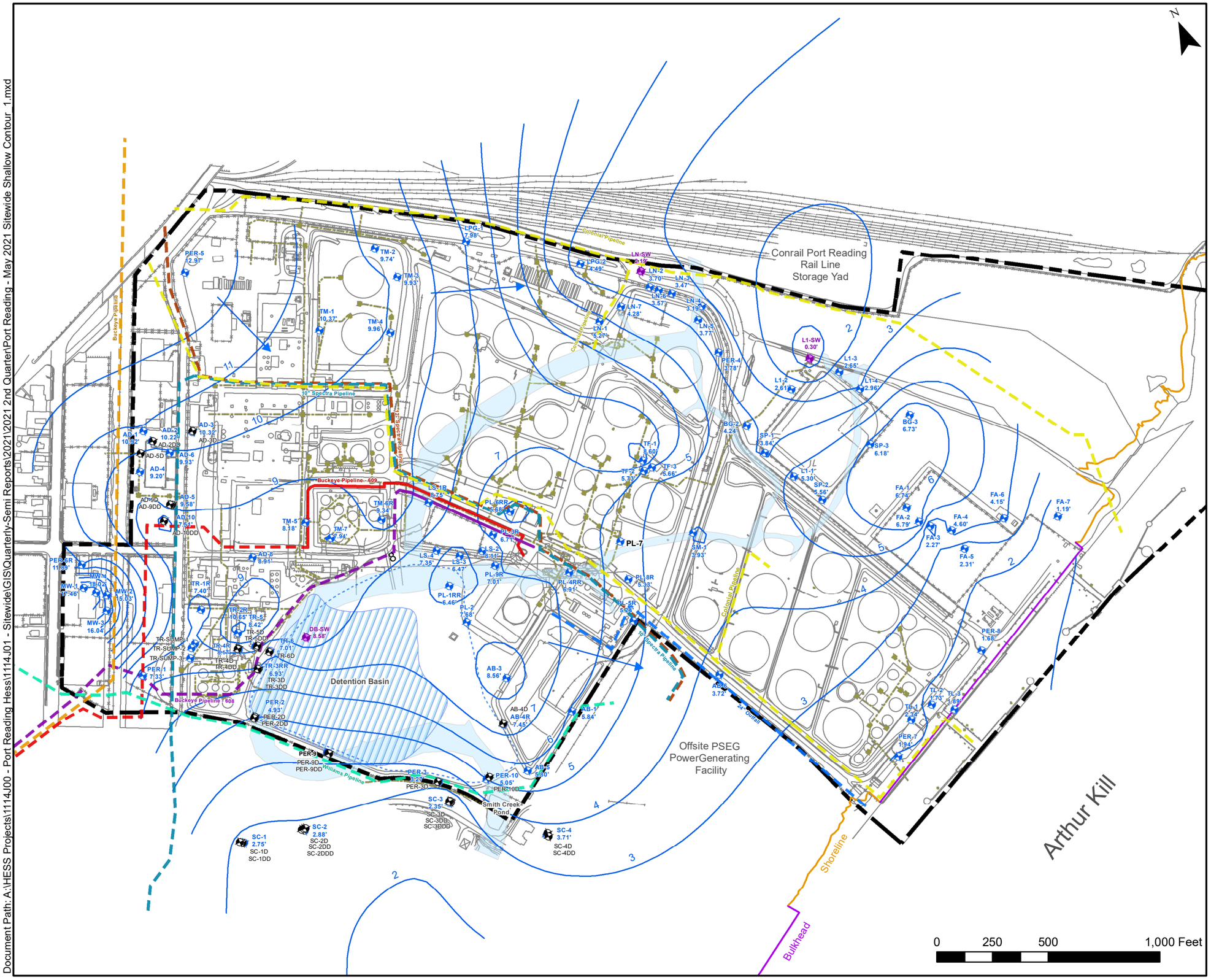

LEGEND

- Surface Water Gauge
- Monitoring Well
- Shallow Monitoring Well
- Groundwater Flow Direction
- Groundwater Elevation Contour
- AOC 12 Extent
- Detention Basin Present Extents
- Underground Utility/Wastewater System
- Former Smith Creek Channel
- Shoreline
- Bulkhead
- Site Boundary

Pipelines

- 10" Spectra Natural Gas Pipeline
- 12" Spectra Pipeline
- 24" Outfall
- Buckeye Pipeline
- Buckeye Petroleum Pipeline - 608
- Buckeye Petroleum Pipeline - 609
- Colonial Pipeline
- Unknown Pipeline/ Utility
- Williams Pipeline

Pipelines:
- Soild Line: Aboveground
- Dotted Line: Underground

FIGURE: 9.1
May 2021
Contour Map
Shallow Wells

HESS CORPORATION
FORMER PORT READING COMPLEX
750 CLIFF ROAD
PORT READING, NEW JERSEY

Project #:	1114J01	**Drawn:**	6/07/2021
SRP PI#:	006148	**Drawn By:**	AE

Earth Systems
Environmental Engineering
1625 Highway 71, Belmar, NJ 07719
T. 732.739.6444 | F. 732.739.0451

This map was developed using New Jersey Department of Environmental Protection Geographic Information System Digital Data, but this secondary product has not been verified by NJDEP and is not state Authorized.
Source: NAD 1983 (2011) New Jersey State Plane FIPS 2900 US FT.