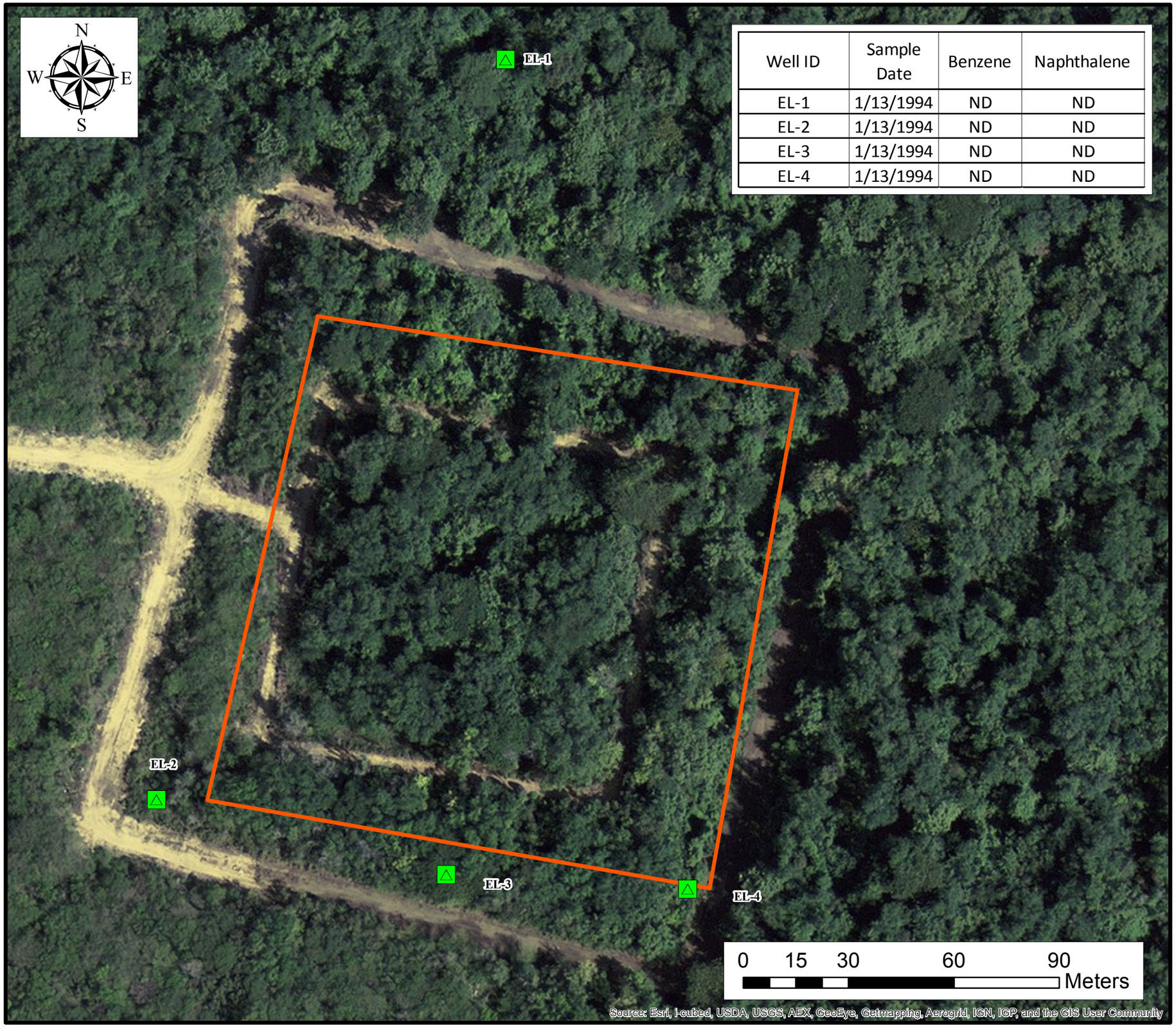

Well ID	Sample Date	Benzene	Naphthalene
EL-1	1/13/1994	ND	ND
EL-2	1/13/1994	ND	ND
EL-3	1/13/1994	ND	ND
EL-4	1/13/1994	ND	ND

Legend

Benzene (ug/L)

- ND
- 0 - 0.39 (RSL)
- 0.39 - 69,000

Naphthalene (ug/L)

- ND
- 0 - 0.41 (RSL)
- 0.41 - 1,000,000
- Eastern Oil Lagoon

Analytes not listed in figures can be found in Table 9-2.

...projects/CORCO/AGIS/corcobasemap

NewFields
Two Midtown Plaza ~ Suite 2000
1349 West Peachtree Street
Atlanta, Georgia 30309
Tel: 404-347-9050
Fax: 404-347-9080
www.newfields.com

Commonwealth Oil Refining Company Inc. (CORCO)
RFI Work Plan
Peñuelas, Puerto Rico
August 2013

Figure 9-4
Eastern Lagoon
Benzene and Naphthalene
Groundwater Data