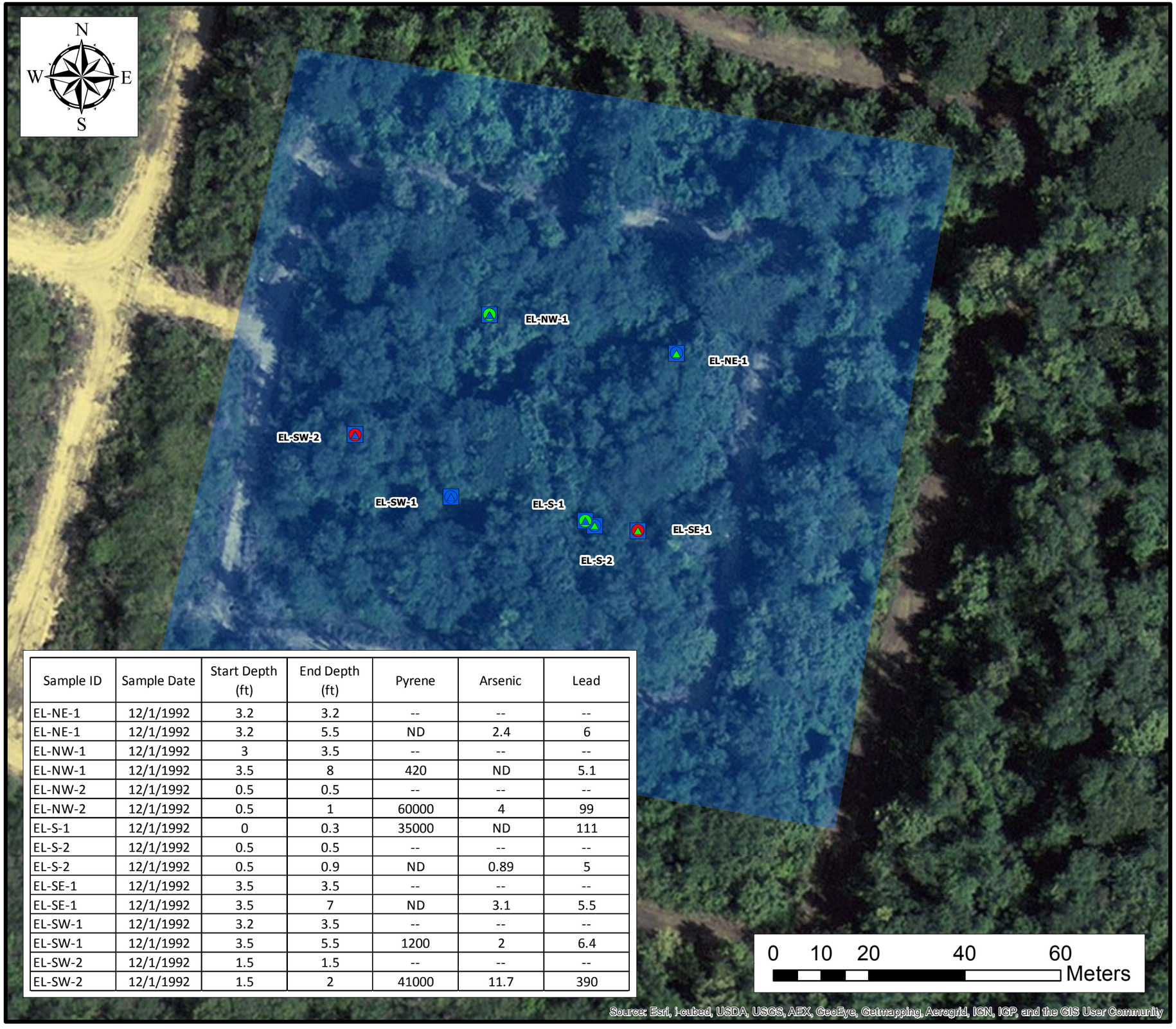

Sample ID	Sample Date	Start Depth (ft)	End Depth (ft)	Pyrene	Arsenic	Lead
EL-NE-1	12/1/1992	3.2	3.2	--	--	--
EL-NE-1	12/1/1992	3.2	5.5	ND	2.4	6
EL-NW-1	12/1/1992	3	3.5	--	--	--
EL-NW-1	12/1/1992	3.5	8	420	ND	5.1
EL-NW-2	12/1/1992	0.5	0.5	--	--	--
EL-NW-2	12/1/1992	0.5	1	60000	4	99
EL-S-1	12/1/1992	0	0.3	35000	ND	111
EL-S-2	12/1/1992	0.5	0.5	--	--	--
EL-S-2	12/1/1992	0.5	0.9	ND	0.89	5
EL-SE-1	12/1/1992	3.5	3.5	--	--	--
EL-SE-1	12/1/1992	3.5	7	ND	3.1	5.5
EL-SW-1	12/1/1992	3.2	3.5	--	--	--
EL-SW-1	12/1/1992	3.5	5.5	1200	2	6.4
EL-SW-2	12/1/1992	1.5	1.5	--	--	--
EL-SW-2	12/1/1992	1.5	2	41000	11.7	390

Legend

Pyrene (ug/kg)

- ND
- 0 - 60,000 (Ind RSL = 1.7E+7)

Arsenic (mg/kg)

- ND
- 0. - 2.4 (Ind RSL)
- 2.4 - 16.4

Lead (mg/kg)

- ND
- 0 - 800 (Ind RSL)
- 800 - 213,000
- Eastern Oil Lagoon

Analytes not listed in figures can be found in Table 9-1.

...projects/CORCO/AGIS/corcobasemap

NewFields
Two Midtown Plaza ~ Suite 2000
1349 West Peachtree Street
Atlanta, Georgia 30309
Tel: 404-347-9050
Fax: 404-347-9080
www.newfields.com

Commonwealth Oil Refining Company Inc. (CORCO)
RFI Work Plan
Peñuelas, Puerto Rico
August 2013

Figure 9-3
Eastern Lagoon
Pyrene, Arsenic, and Lead
Soil Data