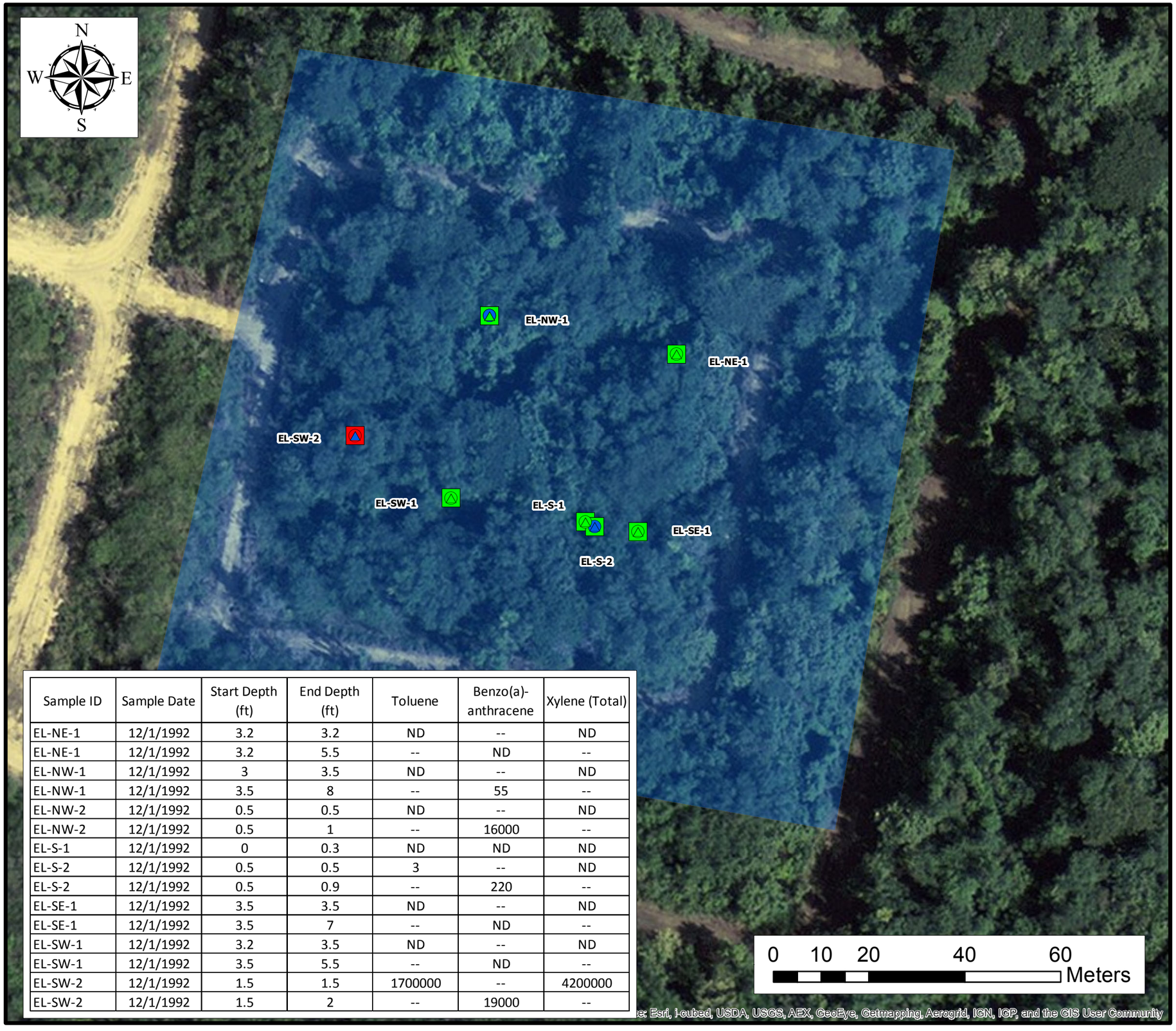

Sample ID	Sample Date	Start Depth (ft)	End Depth (ft)	Toluene	Benzo(a)-anthracene	Xylene (Total)
EL-NE-1	12/1/1992	3.2	3.2	ND	--	ND
EL-NE-1	12/1/1992	3.2	5.5	--	ND	--
EL-NW-1	12/1/1992	3	3.5	ND	--	ND
EL-NW-1	12/1/1992	3.5	8	--	55	--
EL-NW-2	12/1/1992	0.5	0.5	ND	--	ND
EL-NW-2	12/1/1992	0.5	1	--	16000	--
EL-S-1	12/1/1992	0	0.3	ND	ND	ND
EL-S-2	12/1/1992	0.5	0.5	3	--	ND
EL-S-2	12/1/1992	0.5	0.9	--	220	--
EL-SE-1	12/1/1992	3.5	3.5	ND	--	ND
EL-SE-1	12/1/1992	3.5	7	--	ND	--
EL-SW-1	12/1/1992	3.2	3.5	ND	--	ND
EL-SW-1	12/1/1992	3.5	5.5	--	ND	--
EL-SW-2	12/1/1992	1.5	1.5	1700000	--	4200000
EL-SW-2	12/1/1992	1.5	2	--	19000	--

Legend

Toluene (ug/kg)

- ND
- 0 - 1,700,000 (Ind RSL = 4.5E+7)

Benzo(a)anthracene (ug/kg)

- ND
- 0 - 2,100 (Ind RSL)
- 2,100 - 19,000

Xylene (total) (ug/kg)

- ND
- 0 - 2,700 (Ind RSL)
- 2,700 - 4,200,000
- Eastern Oil Lagoon

...projects/CORCO/AGIS/corcobasemap

NewFields
Two Midtown Plaza ~ Suite 2000
1349 West Peachtree Street
Atlanta, Georgia 30309
Tel: 404-347-9050
Fax: 404-347-9080
www.newfields.com

Commonwealth Oil Refining Company Inc. (CORCO)
RFI Work Plan
Peñuelas, Puerto Rico
August 2013

Figure 9-2
Eastern Lagoon
Toluene, Benzo(a)anthracene, and Xylenes (Total) Soil Data