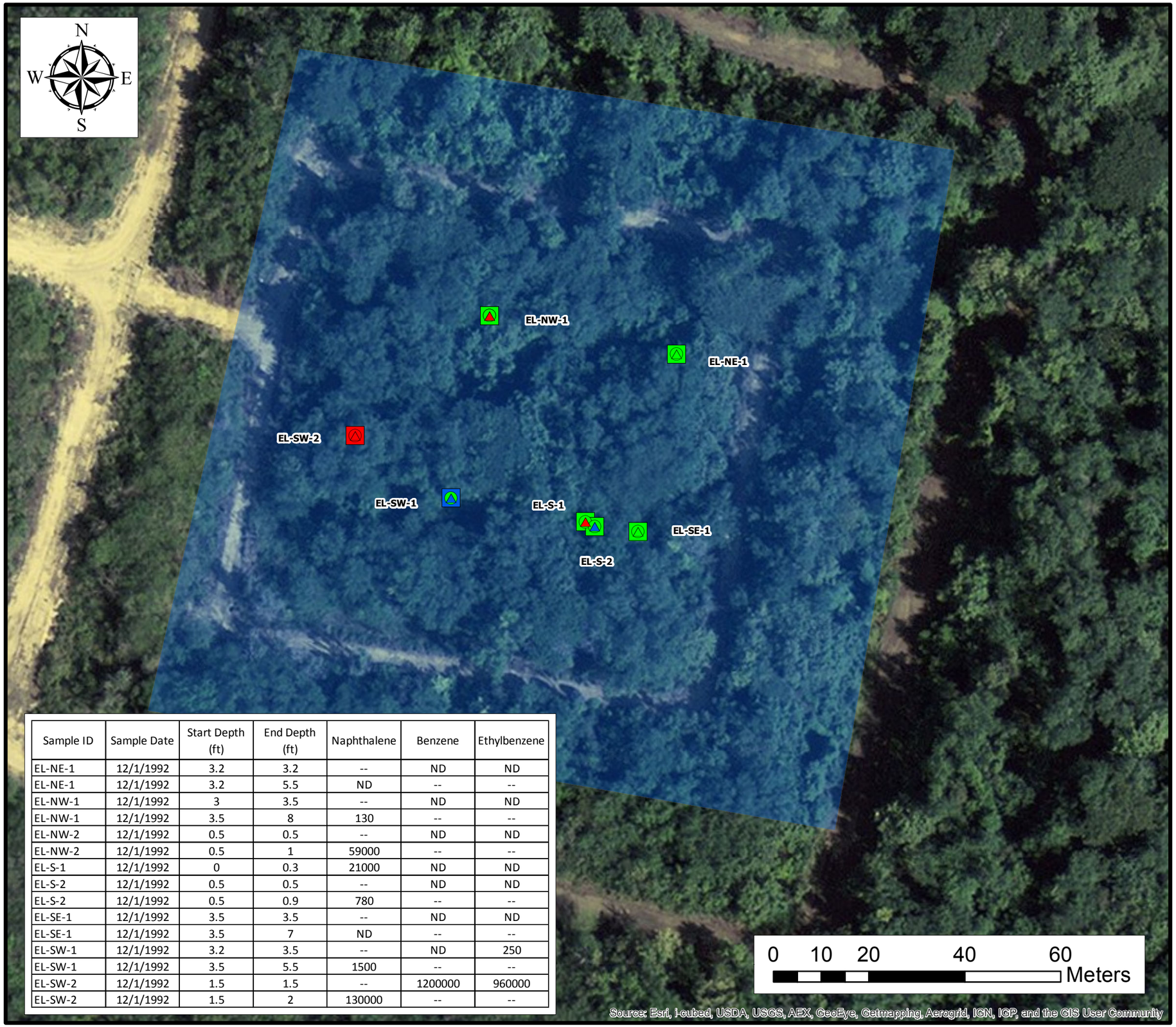

Sample ID	Sample Date	Start Depth (ft)	End Depth (ft)	Naphthalene	Benzene	Ethylbenzene
EL-NE-1	12/1/1992	3.2	3.2	--	ND	ND
EL-NE-1	12/1/1992	3.2	5.5	ND	--	--
EL-NW-1	12/1/1992	3	3.5	--	ND	ND
EL-NW-1	12/1/1992	3.5	8	130	--	--
EL-NW-2	12/1/1992	0.5	0.5	--	ND	ND
EL-NW-2	12/1/1992	0.5	1	59000	--	--
EL-S-1	12/1/1992	0	0.3	21000	ND	ND
EL-S-2	12/1/1992	0.5	0.5	--	ND	ND
EL-S-2	12/1/1992	0.5	0.9	780	--	--
EL-SE-1	12/1/1992	3.5	3.5	--	ND	ND
EL-SE-1	12/1/1992	3.5	7	ND	--	--
EL-SW-1	12/1/1992	3.2	3.5	--	ND	250
EL-SW-1	12/1/1992	3.5	5.5	1500	--	--
EL-SW-2	12/1/1992	1.5	1.5	--	1200000	960000
EL-SW-2	12/1/1992	1.5	2	130000	--	--

Legend

Naphthalene (ug/kg)

- ND
- 0 - 18,000 (Ind RSL)
- 18,000 - 130,000

Benzene (ug/kg)

- ND
- 0 - 5,400 (Ind RSL)
- 5,400 - 1,200,000

Ethylbenzene (ug/kg)

- ND
- 0 - 27,000 (Ind RSL)
- 27,000 - 960,000
- Eastern Oil Lagoon

...projects/CORCO/AGIS/corcobasemap

NewFields
Two Midtown Plaza ~ Suite 2000
1349 West Peachtree Street
Atlanta, Georgia 30309
Tel: 404-347-9050
Fax: 404-347-9080
www.newfields.com

Commonwealth Oil Refining Company Inc. (CORCO)
RFI Work Plan
Peñuelas, Puerto Rico
August 2013

Figure 9-1
Eastern Lagoon
Naphthalene, Benzene, and Ethylbenzene Soil Data