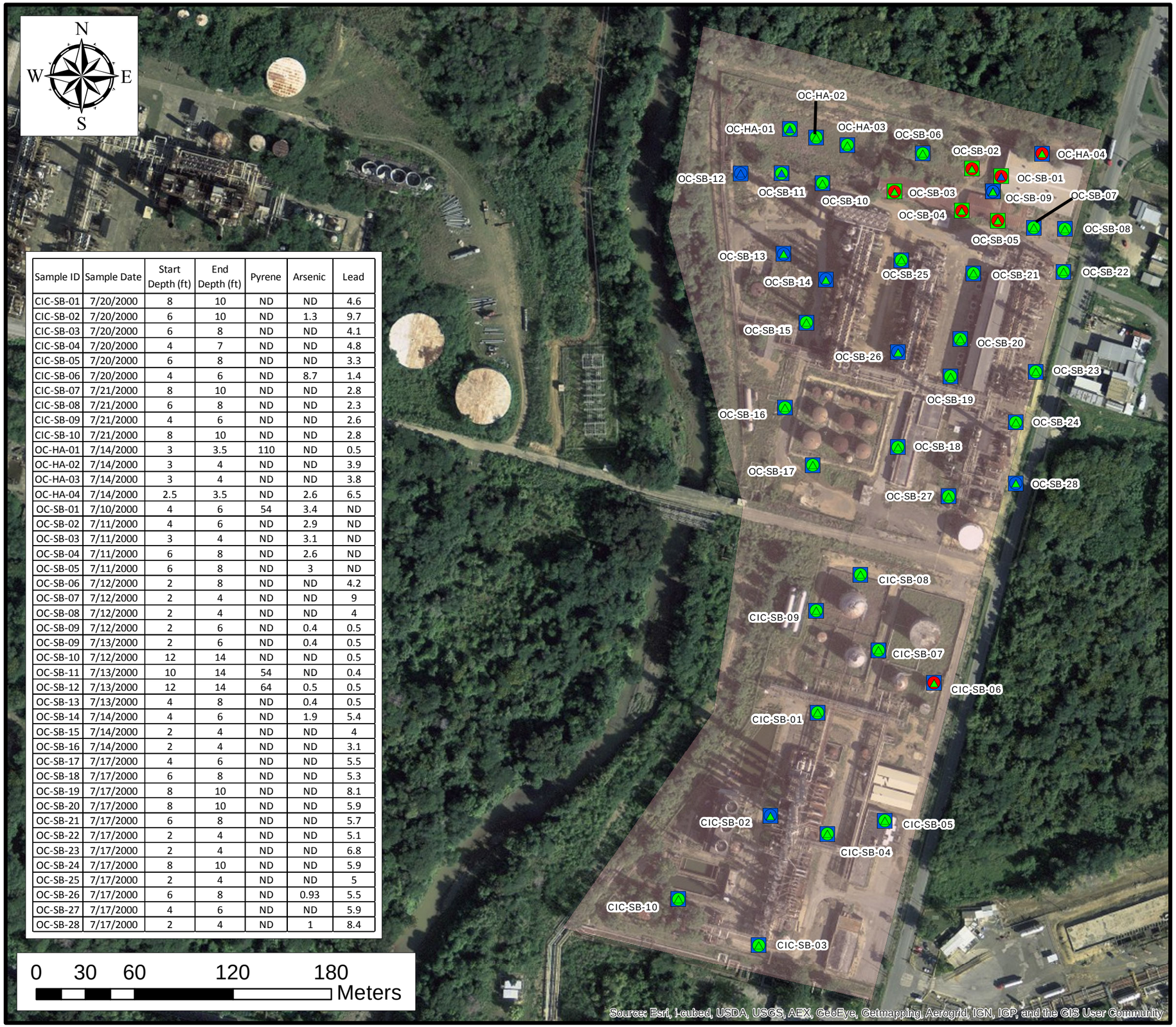

Sample ID	Sample Date	Start Depth (ft)	End Depth (ft)	Pyrene	Arsenic	Lead
CIC-SB-01	7/20/2000	8	10	ND	ND	4.6
CIC-SB-02	7/20/2000	6	10	ND	1.3	9.7
CIC-SB-03	7/20/2000	6	8	ND	ND	4.1
CIC-SB-04	7/20/2000	4	7	ND	ND	4.8
CIC-SB-05	7/20/2000	6	8	ND	ND	3.3
CIC-SB-06	7/20/2000	4	6	ND	8.7	1.4
CIC-SB-07	7/21/2000	8	10	ND	ND	2.8
CIC-SB-08	7/21/2000	6	8	ND	ND	2.3
CIC-SB-09	7/21/2000	4	6	ND	ND	2.6
CIC-SB-10	7/21/2000	8	10	ND	ND	2.8
OC-HA-01	7/14/2000	3	3.5	110	ND	0.5
OC-HA-02	7/14/2000	3	4	ND	ND	3.9
OC-HA-03	7/14/2000	3	4	ND	ND	3.8
OC-HA-04	7/14/2000	2.5	3.5	ND	2.6	6.5
OC-SB-01	7/10/2000	4	6	54	3.4	ND
OC-SB-02	7/11/2000	4	6	ND	2.9	ND
OC-SB-03	7/11/2000	3	4	ND	3.1	ND
OC-SB-04	7/11/2000	6	8	ND	2.6	ND
OC-SB-05	7/11/2000	6	8	ND	3	ND
OC-SB-06	7/12/2000	2	8	ND	ND	4.2
OC-SB-07	7/12/2000	2	4	ND	ND	9
OC-SB-08	7/12/2000	2	4	ND	ND	4
OC-SB-09	7/12/2000	2	6	ND	0.4	0.5
OC-SB-09	7/13/2000	2	6	ND	0.4	0.5
OC-SB-10	7/12/2000	12	14	ND	ND	0.5
OC-SB-11	7/13/2000	10	14	54	ND	0.4
OC-SB-12	7/13/2000	12	14	64	0.5	0.5
OC-SB-13	7/13/2000	4	8	ND	0.4	0.5
OC-SB-14	7/14/2000	4	6	ND	1.9	5.4
OC-SB-15	7/14/2000	2	4	ND	ND	4
OC-SB-16	7/14/2000	2	4	ND	ND	3.1
OC-SB-17	7/17/2000	4	6	ND	ND	5.5
OC-SB-18	7/17/2000	6	8	ND	ND	5.3
OC-SB-19	7/17/2000	8	10	ND	ND	8.1
OC-SB-20	7/17/2000	8	10	ND	ND	5.9
OC-SB-21	7/17/2000	6	8	ND	ND	5.7
OC-SB-22	7/17/2000	2	4	ND	ND	5.1
OC-SB-23	7/17/2000	2	4	ND	ND	6.8
OC-SB-24	7/17/2000	8	10	ND	ND	5.9
OC-SB-25	7/17/2000	2	4	ND	ND	5
OC-SB-26	7/17/2000	6	8	ND	0.93	5.5
OC-SB-27	7/17/2000	4	6	ND	ND	5.9
OC-SB-28	7/17/2000	2	4	ND	1	8.4

Legend

Pyrene (ug/kg)

- ND
- 0 - 60,000 (Ind RSL = 1.7E+7)

Arsenic (mg/kg)

- ND
- 0. - 2.4 (Ind RSL)
- 2.4 - 16.4

Lead (mg/kg)

- ND
- 0 - 800 (Ind RSL)
- 800 - 213,000
- Oxochem/Caribe Isoprene

Analytes not listed in figures can be found in Table 8-1.

...projects/CORCO/AGIS/corcobasemap

NewFields
Two Midtown Plaza ~ Suite 2000
1349 West Peachtree Street
Atlanta, Georgia 30309
Tel: 404-347-9050
Fax: 404-347-9080
www.newfields.com

Commonwealth Oil Refining Company Inc. (CORCO)
RFI Work Plan
Peñuelas, Puerto Rico
August 2013

Figure 8-3
Oxochem/Caribe Isoprene Pyrene, Arsenic, and Lead Soil Data